



# A Regional Transportation Solution

Capri Cove HOA

May 30, 2018





# WEKIVA PARKWAY

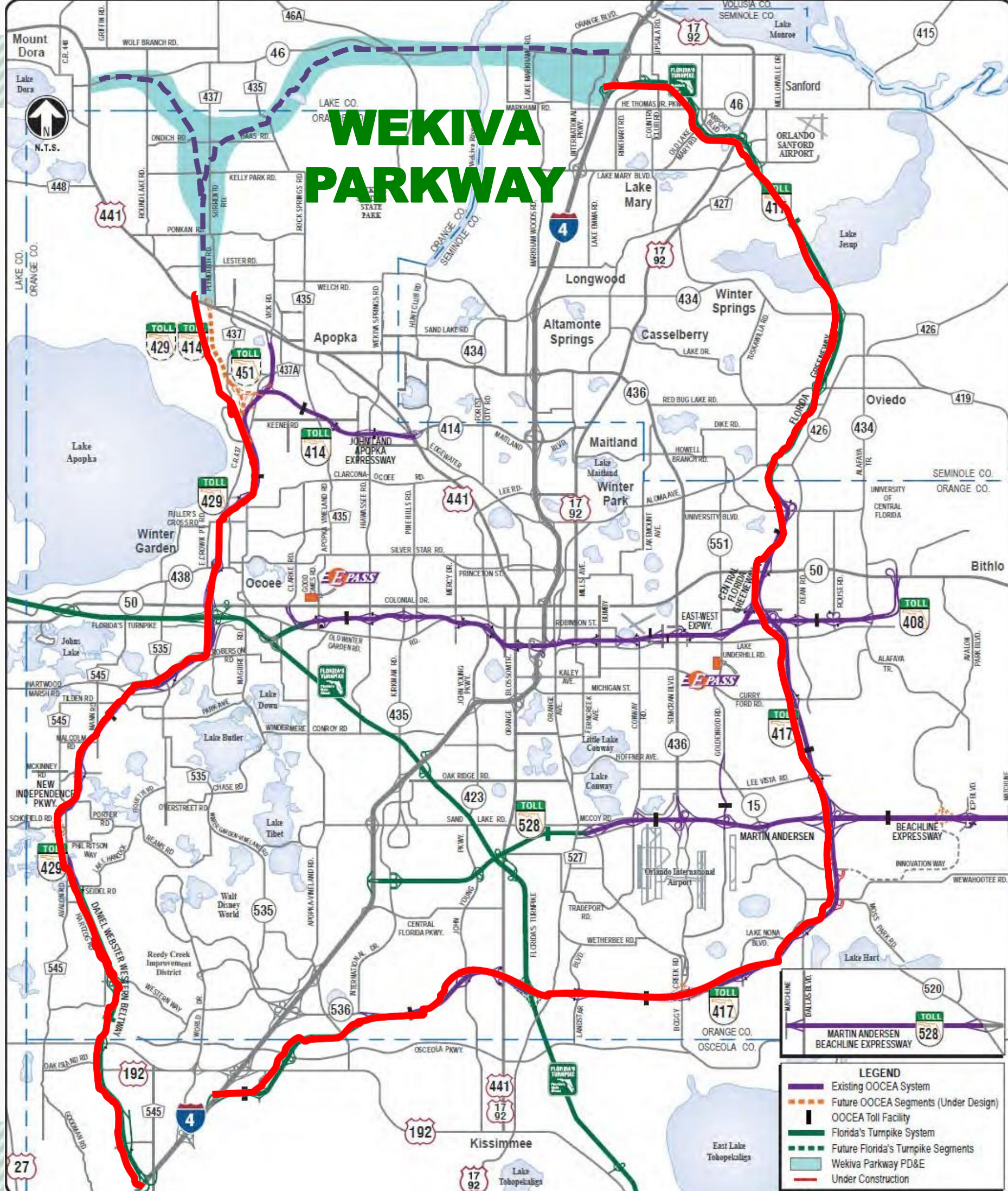

# WEKIVA PARKWAY



# Project Description

- **\$1.6 billion completion of Central Florida's beltway**
- **25-mile toll road (13 miles open)**
- **Non-toll road improvements:**
  - Improving State Road (S.R.) 46 in Lake & Seminole Counties
  - Rebuilding the U.S. 441/S.R. 46 interchange
  - Parallel service roads in east Lake & Seminole Counties
- **Multi-use trail (parts of east Lake & Seminole Counties)**
- **Nearly 36,000 jobs (FHWA formula: direct & indirect)**

CENTRAL  
FLORIDA  
EXPRESSWAY  
AUTHORITY





## Protecting Nature

- **Wekiva River: Outstanding Florida Water & National Wild & Scenic River**
- **Authorized by the 2004 Wekiva Parkway and Protection Act**
  - **Buying more than 3,400 acres for conservation**
  - **Largely elevated to reduce accidents between vehicles & wildlife**
  - **Several wildlife bridges**
  - **Limited interchanges (curb development)**

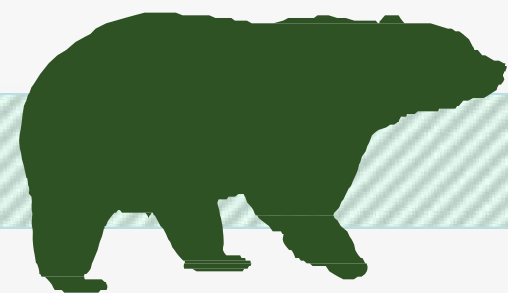
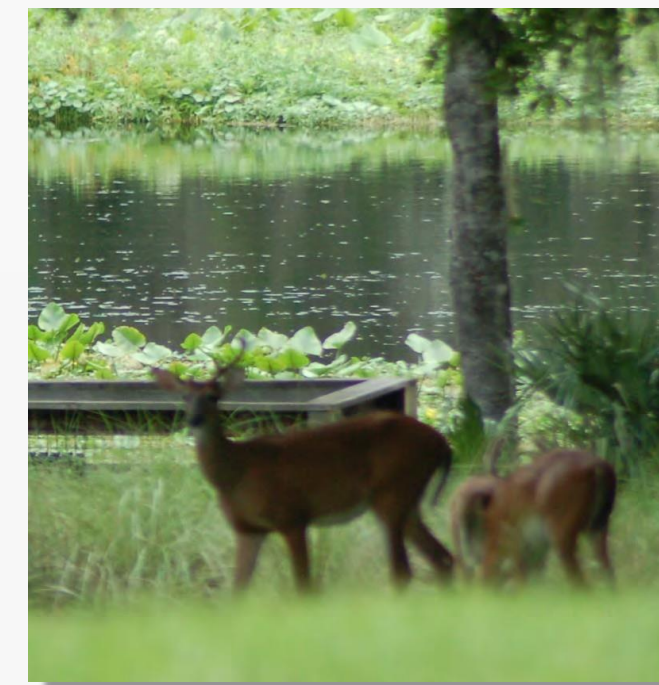



# Wekiva Parkway Trail

**10 Miles**

**Concurrent construction:**

**Sections 5, 6 & 7A**

✓ **2017-2022**

**Separate project:**

**Sections 4A & 4B**

✓ **2020-2021**

**Connections:**

✓ **West Orange Trail extension**

✓ **Seminole-Wekiva Trail extension**

✓ **Lake-Wekiva Trail (planned)**





# All Electronic Tolling (AET)

- First in Central Florida
- No toll plazas – no cash
- Enhances safety
- Maximizes convenience
- AET info on website



- Reduces noise & pollution
- Improves mobility
- Saves money









# WEKIWA PARKWAY

Completing Central Florida's Beltway



2020

2019

2021

2021

2022

2022

Open Mar. 31, 2018

Open Jan. 20, 2016

Open July 27, 2017

**FDOT/TPK SECTIONS**  
\* Indicates Design Build

**CFX SECTIONS**



Lake Apopka

LAKE APOPKA RESTORATION AREA

Mount Dora

Zellwood

Sorrento

Mt. Plymouth

NEIGHBORHOOD LAKES

WEKIWA RIVER MITIGATION BANK

ROCK SPRINGS RUN STATE RESERVE

WEKIWA SPRINGS STATE PARK

NORTHWEST RECREATION COMPLEX

SEMINOLE STATE FOREST

SEMINOLE WOODS

BLACK BEAR WILDERNESS AREA

LOWER WEKIWA RIVER PRESERVE STATE PARK

Lake Monroe

Sanford

Lake Mary

Longwood

Altamonte Springs

Casselberry

Apopka

441

429

414

441

451

435

251

2B

1B

1A

2C

3A

3B

435

4A\*

431163-5

4B\*

238275-6

238275-8

5

238275-7

6\*

46A

7A

240200-2

240200-3

7B

240200-4

8\*

2022

431

417

46

17

92

WOLF BRANCH SINK PRESERVE

ONDICH RD

SADLER RD

JONES AVE

PONKAN RD

LAUGHLIN RD

441

PINE PLANTATION

HAAAS RD

KELLY PARK RD

VICK RD

WELCH RD

PIEDMONT WEKIWA RD

ORANGE COUNTY LINE

SEMINOLE COUNTY LINE

WEKIWA SPRINGS RD

RINEHART RD

LAKE MARY BLVD

St. Johns River

WILDLIFE BRIDGE

WILDLIFE BRIDGE

WILDLIFE BRIDGE

WILDLIFE BRIDGE

TO BE REMOVED

ROUND LAKE RD

PLYMOUTH-SORRENTO RD

MT. PLYMOUTH RD

ROCK SPRINGS RD

LAKE COUNTY LINE

SEMINOLE COUNTY LINE

LAKE COUNTY LINE

ORANGE COUNTY LINE

INTERSTATE 4



# Section 7A Construction Update





## Section 7A – Project Information

**Construction start: April 1, 2018**

**Construction completion: Summer 2022**

**Construction cost: \$108.3 million**

**Project length: 3.5 miles**

**Project limits: S.R. 46 from east of Wekiva Park Dr. to Orange Blvd.**

### **Project Team:**

**Florida Department of Transportation**

**Construction oversight (CEI): Infrastructure Engineers**

**Contractor: Astaldi Construction**





## Section 7A

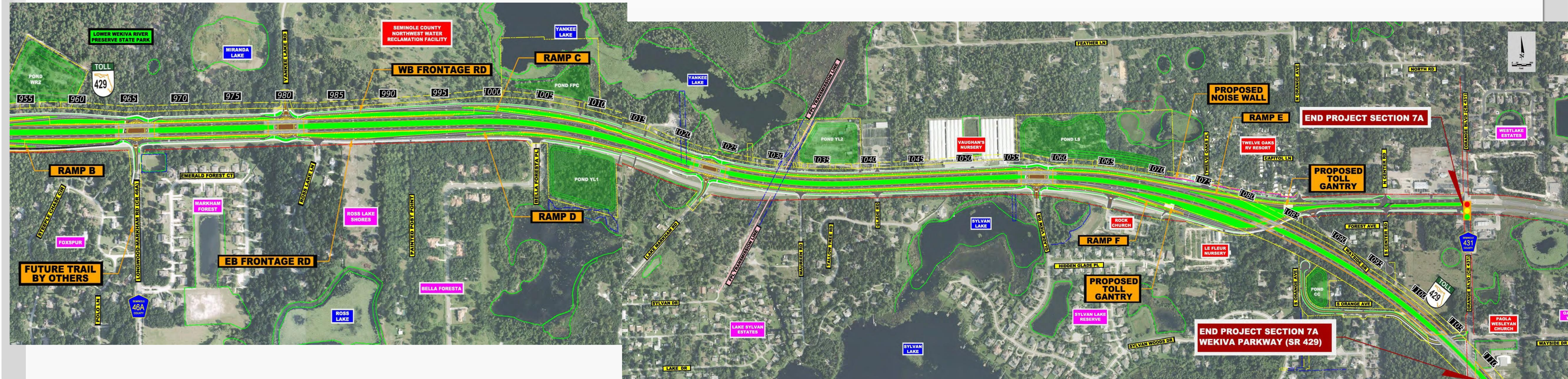

- Four lane, elevated parkway
- Non-tolled service roads
- S.R. 46: Widening corridor to the north
- Bridges: Roundabouts, South Orange Ave. & Orange Blvd.

- Roundabout intersections (hardscaping)
- 6 slip ramps
- Multi-use trail



## Section 7A – West End

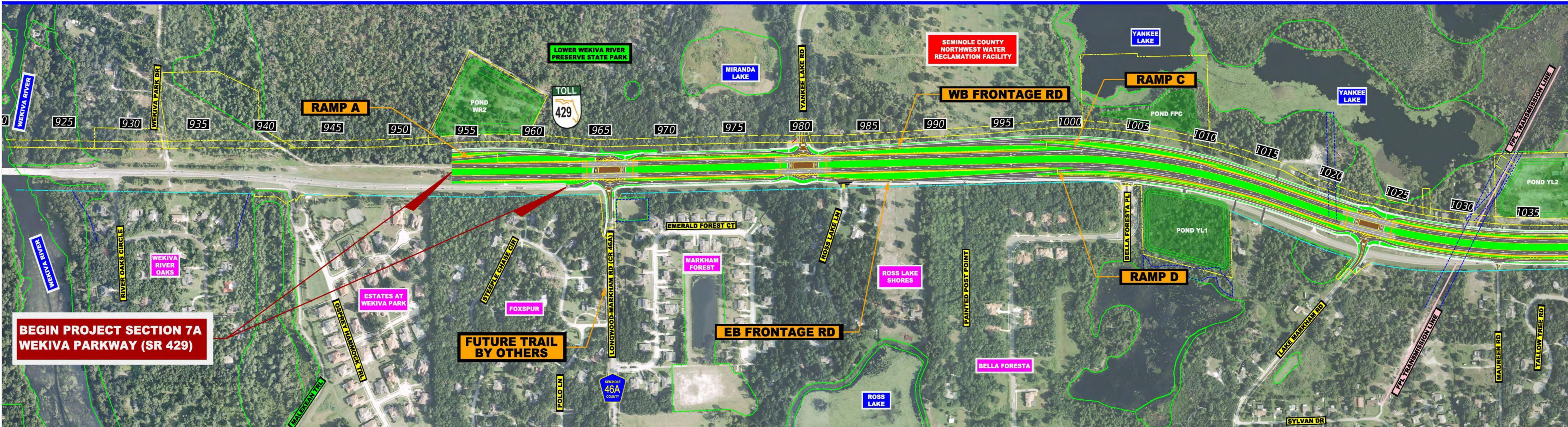

- Roundabouts: Longwood-Markham Rd., Yankee Lake Rd., Lake Markham Rd.
- Access Slip Ramps: West of Longwood-Markham Rd., west of Bella Foresta Rd.
- Multi-use trail to Longwood-Markham Rd.
- 10 foot sidewalk: Longwood-Markham Rd. to east



**Section 7A – East End**



- Roundabouts: Lake Markham Rd. & Glade View Dr.
- Access Slip Ramps: Twelve Oaks Pl. & S.R. 46 east of Glade View Dr.
- Parkway dips south of S.R. 46 near Wayside Dr.
- Parkway bridges over Orange Blvd.



# Section 7A – Typical Section

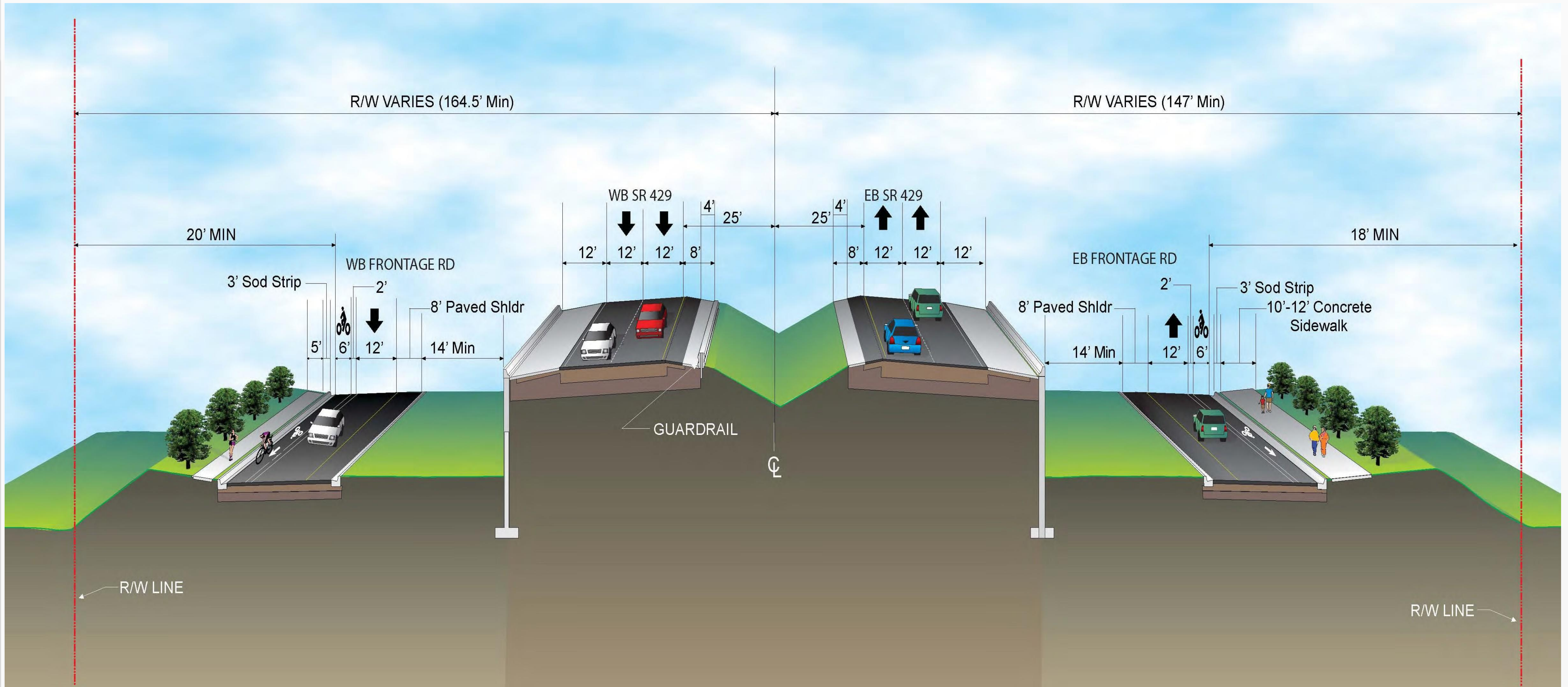



# Section 7A – Roundabout Concept



Lighting is planned at roundabout approaches & under bridges. No lighting on the parkway mainline.



## Section 7A – Capri Cove

### Lower Wekiva River Preserve:

- Access from S.R. 46 via new access road
  - No parking – Pedestrian access only
- Parking at new entrance on Wekiva Park Dr.
  - Built as part of Section 6 construction





# Construction Details





# Construction Impacts

## Affected Side Streets:

S.R. 46

Yankee Lake Rd.

Bella Foresta Pl.

Glade Rd.

Wayside Dr.

Orange Blvd.

Construction Vehicles

Utility work

Noise

Longwood-Markham Rd.

Ross Lake Ln.

Lake Markham Rd.

Glade View Dr.

Orange Ave.

Road & lane closures

Pile driving

Vibration

Painted Post Pt.

Maureen Rd.

Twelve Oaks Pl.

Center Rd.

Detours

Dust

Night work



Construction News: [www.wekivaparkway.com](http://www.wekivaparkway.com), Facebook & Twitter



# Section 7A – Construction Phasing

## Phase I:

- Build westbound service road on north side of S.R. 46
- Traffic remains on existing S.R. 46
- Temporary detours & side street closures

## Phase II:

- Build eastbound service road on south side of S.R. 46
- Traffic shifts to new westbound service road

## Phase III:

- Build elevated parkway in the center of S.R. 46 corridor
- Traffic split between the service roads

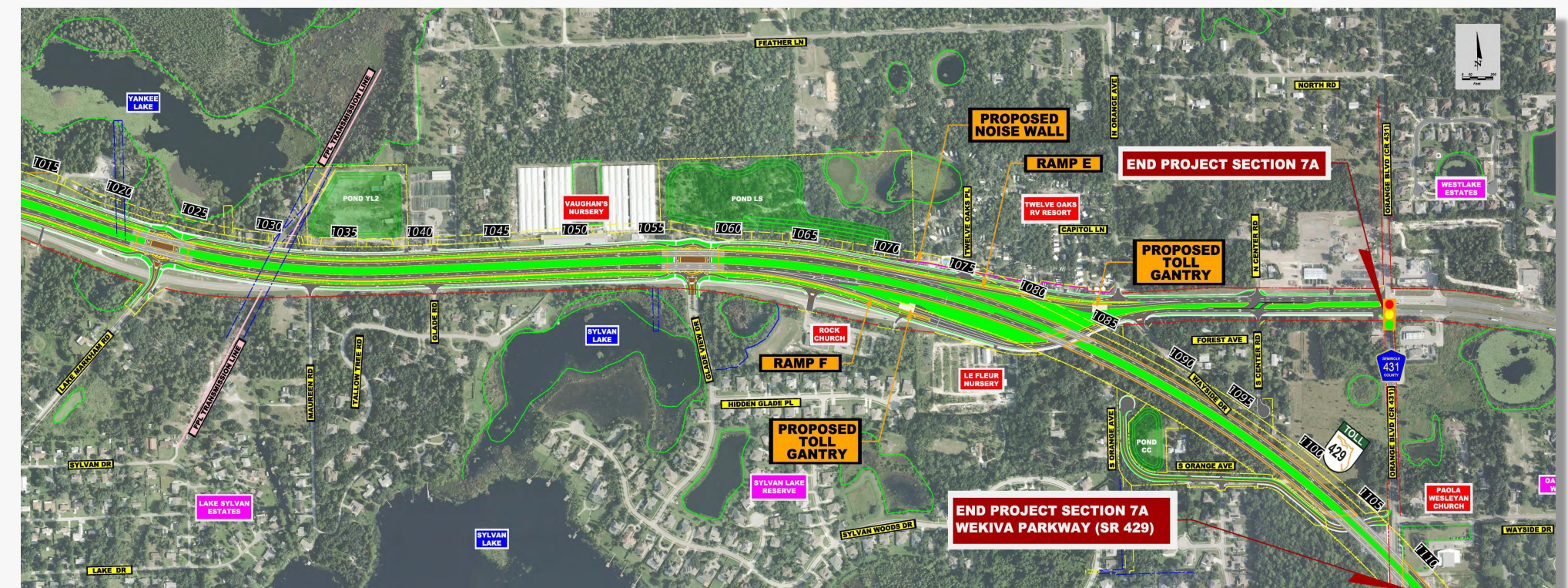
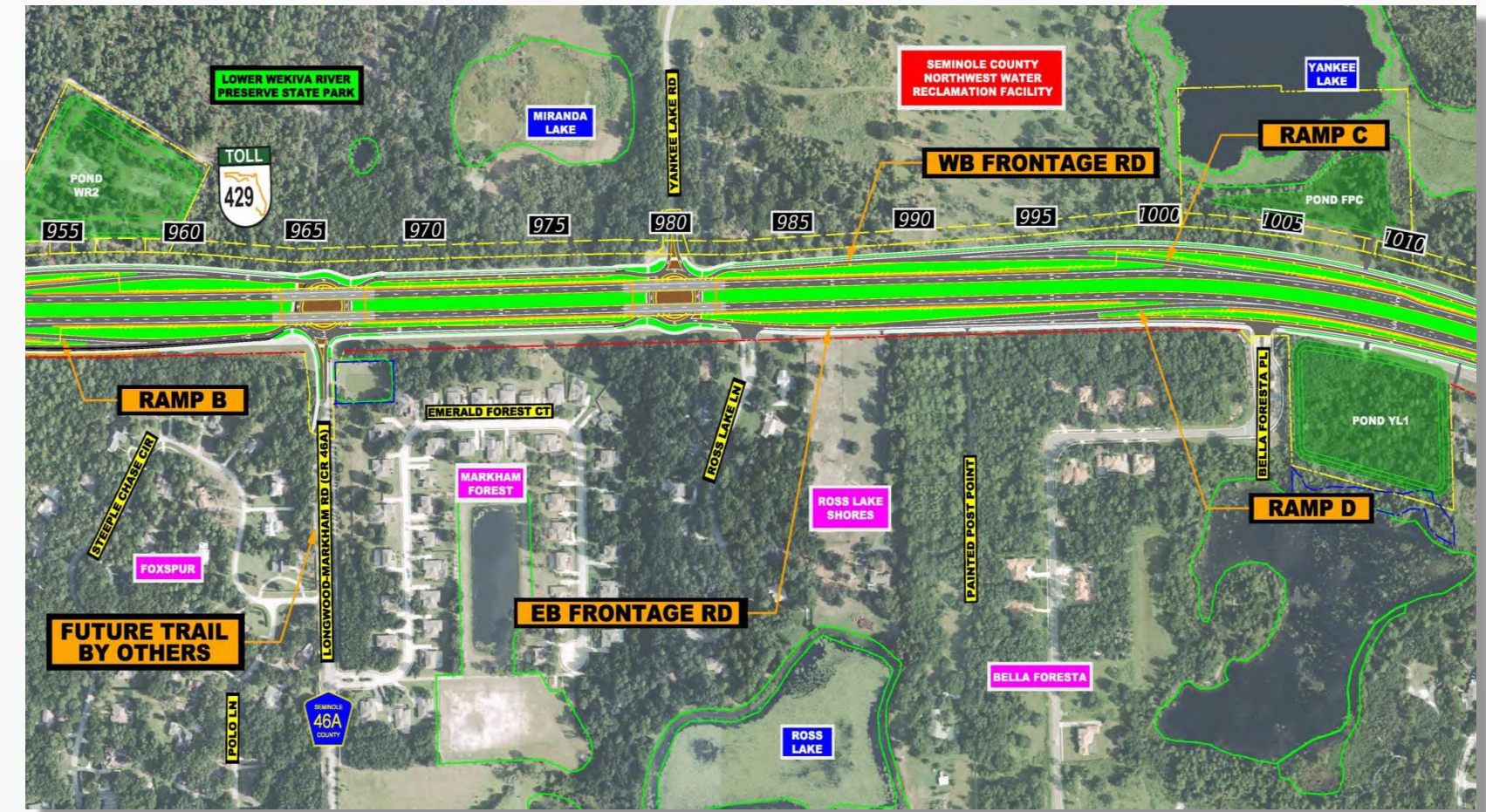



# Section 7A – Wayside Dr. Changes

Capri Cove  
Access

Orange Ave.  
Extension





## Section 7A – Activity Near Capri Cove

**Ongoing:** Clearing & grubbing, FL Gas Transmission & other utility work

**Early 2019:** Work on temporary access, retention pond and partial S. Orange Ave. construction

**Summer 2019:** Build permanent S. Orange Avenue Extension or access road

**\*Early 2021:** Begin bridge foundation work over Orange Blvd.

**\*Contractor may have a plan to modify bridges and start work earlier. FDOT is reviewing.**





For more information:

Mary Brooks

Public Information Coordinator

C: 407-694-5505

E: [Info@wekivaparkway.com](mailto:Info@wekivaparkway.com)

W: [www.wekivaparkway.com](http://www.wekivaparkway.com)

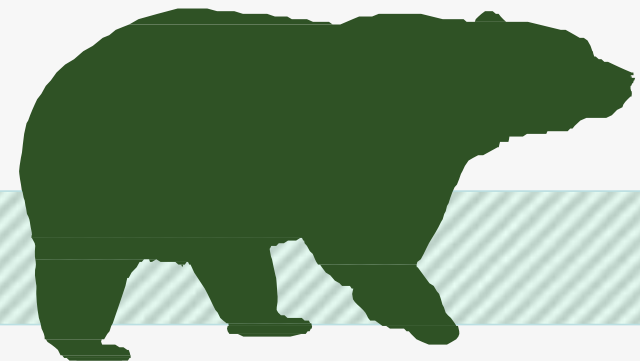

**WEKIVA PARKWAY**  
Completing Central Florida's Beltway

**FDOT** **CENTRAL FLORIDA EXPRESSWAY AUTHORITY**

HOME | SECTIONS | PROJECT HISTORY | ALL ELECTRONIC TOLLING | CONSTRUCTION UPDATES | FAQ | CONTACT US | FDOT INDUSTRY FORUM

**WELCOME**

On behalf of the Florida Department of Transportation and the Central Florida Expressway Authority (CFX), formerly the Orlando-Orange County Expressway Authority, thank you for your interest in the Wekiva Parkway design and construction projects. The Wekiva Parkway (State Road 429) is a cooperative effort between these agencies and the Florida's Turnpike Enterprise.

The Wekiva Parkway (SR 429) would connect to SR 417, completing the beltway around Central Florida, while helping to protect the natural resources surrounding the Wekiva River. This estimated \$1.6 billion project includes \$600 million of non-toll road improvements including:

- Widening seven (7) miles of SR 46 in Lake and Seminole Counties
- Realigning the US 441/SR 46 interchange in Mount Dora
- Shifting the CR 46A connection to SR 46 so wildlife can move more safely between habitats
- Providing non-tolled, one-lane service roads parallel to the parkway in part of east Lake and Seminole Counties
- Building a 10-mile, multi-use trail along portions of the parkway in east Lake and Seminole counties

[Click here](#) to view the overall Project Schedule. Please understand schedules are subject to change due to a host of variables.

**WEKIVA PARKWAY PROJECT SECTION MAP**

Click on a Section Number for Project Details.

[Click here to view larger map](#)

[Download KMZ File](#)  
(Note: Google Earth is required to view this file.)

**LATEST NEWS**

Click on text for details.

- August 2017  
CFX Section 1A Nighttime Single Lane Closures on US 441 near SR 429
- August 2017  
CFX Section 1A Closing Connector Rd at SR 429
- August 2017  
CFX Section 1A Nightly Single Lane Closures on SR 429
- August 2017  
FDOT Section 2B Crews Close Ondich Rd. Detour Traffic on Several Nights
- August 8, 2017  
Public Information Meeting for Wekiva Parkway Sections 3A & 3B
- August, 2017  
FDOT Section 5 SR 46 Single Lane Closures, Alternating Traffic Scheduled
- July 2017  
CFX Section 1A Nightly Single Lane Closures on Connector Road
- July 2017  
CFX Section 1A Nightly Single Lane Closures on SR 429
- July 2017  
CFX Opens Sections 1A & 1B on July 27, 2017
- July 26, 2017  
CFX Section 1A Closing Connector Rd at SR 429 at Night for Paving
- July 2017  
CFX OPENS FIRST WEKIVA PARKWAY SECTIONS
- July 2017  
CFX Section 1A Schedules US 441 Nighttime Lane Closures
- July 2017  
CFX Section 2C SR 46 Nighttime Road Closure & Detour
- July 2017  
CFX Section 1A Closing SR 429 Northbound Nightly, Detours to SR 414
- July 2017  
CFX Section 2B Alternates Traffic on Kelly Park Road
- July 2017  
CFX Section 1A Closing Connector Rd at SR 429
- July 2017  
CFX Section 1A Closing SR 429 Northbound Nightly, Detours to SR 414

