

WEKIWA PARKWAY

Completing Central Florida's Beltway



A Regional Transportation Solution

Sanford Rotary Club
April 15, 2013

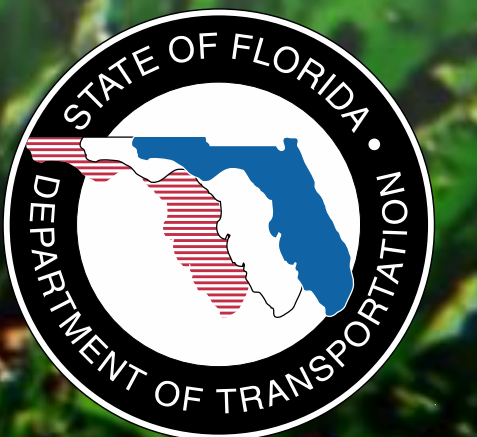

Funding Partners

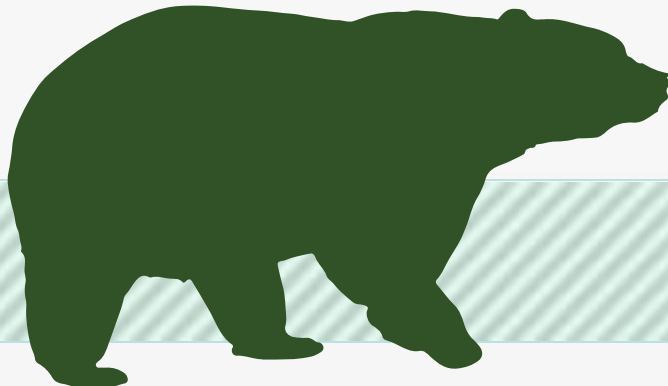
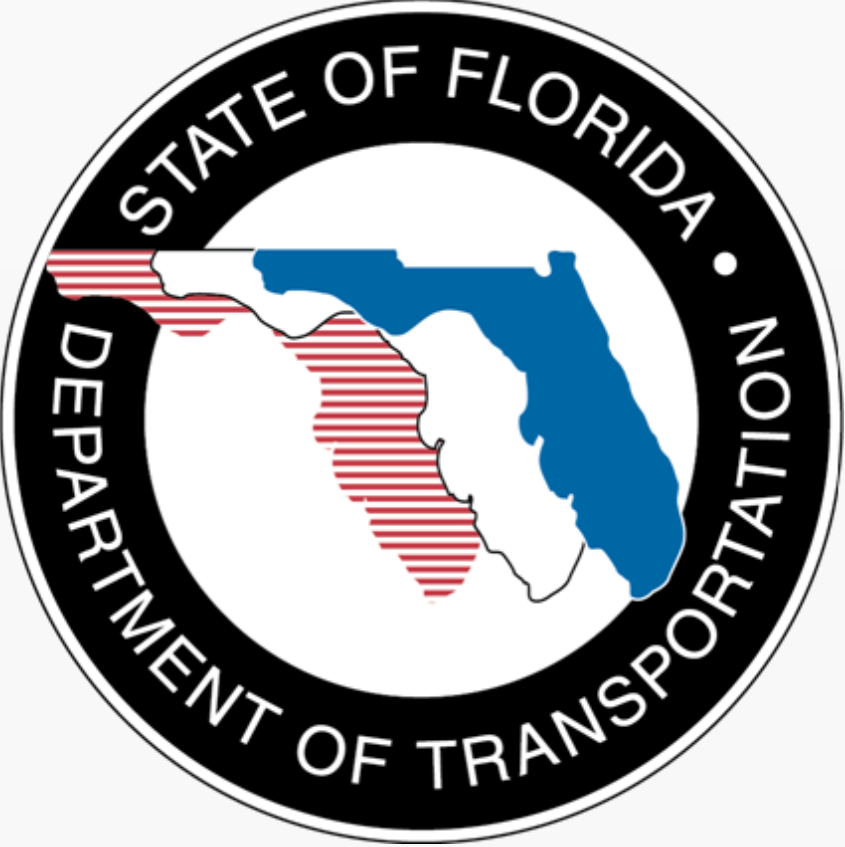

Project Description

- **\$1.7 Billion Completion of Central Florida's Beltway**
- **25-mile Toll Road**
- **Non-Toll Road Improvements:**
 - **4- and 6-Laning about 7 Miles of SR 46 in Lake and Seminole Counties**
 - **Rebuilding the US 441/SR 46 Interchange in Mount Dora**
 - **Relocating CR 46A to Improve Wildlife Connectivity**
 - **Parallel Service Roads in East Lake and Seminole Counties**
- **Connectivity to SR 417 and I-4 Corridors**



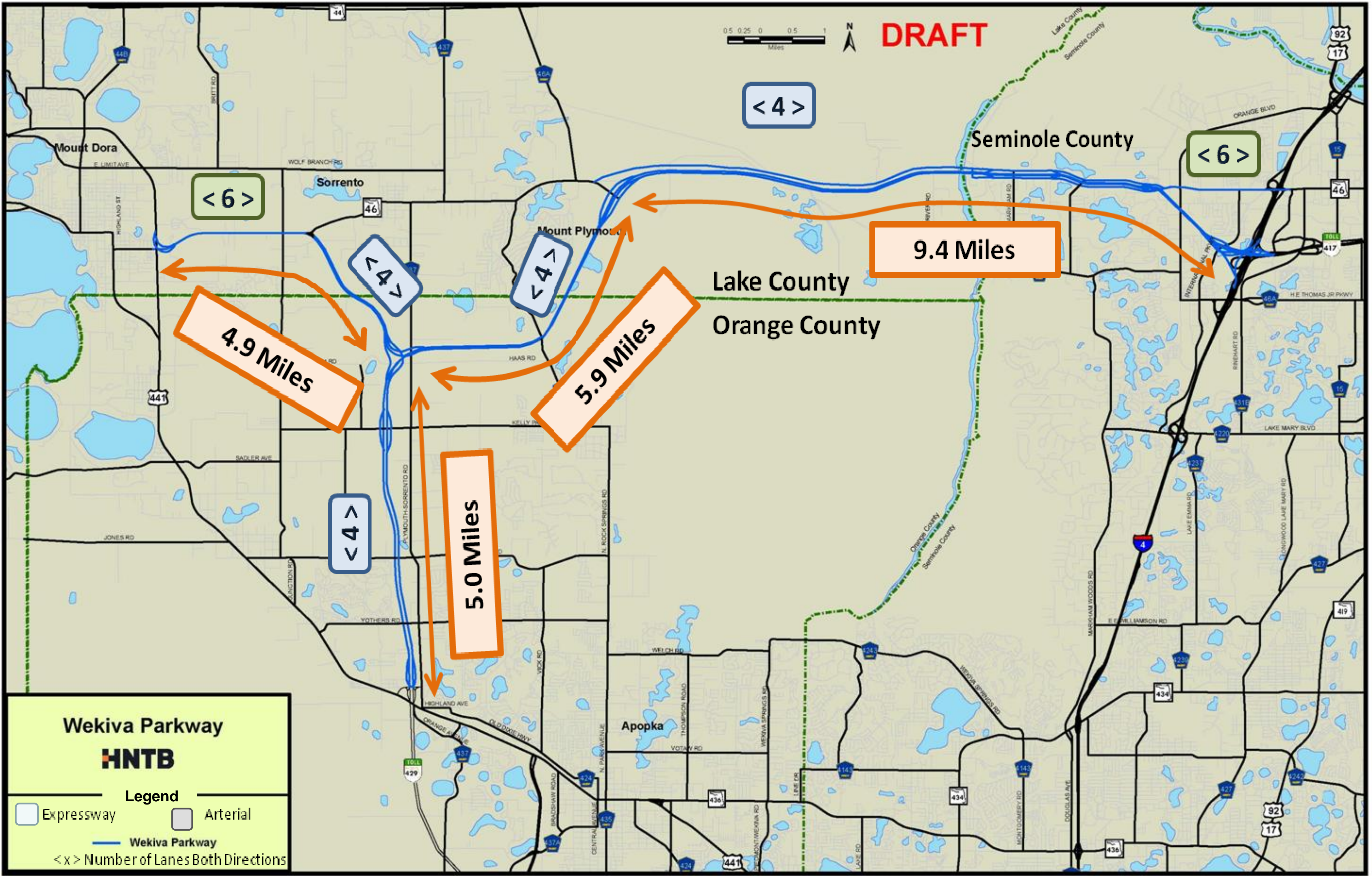

0.5 0.25 0 0.5 1 Miles **DRAFT**

Wekiva Parkway
HNTB

Legend

- Expressway
- Arterial
- Wekiva Parkway
- < x > Number of Lanes Both Directions

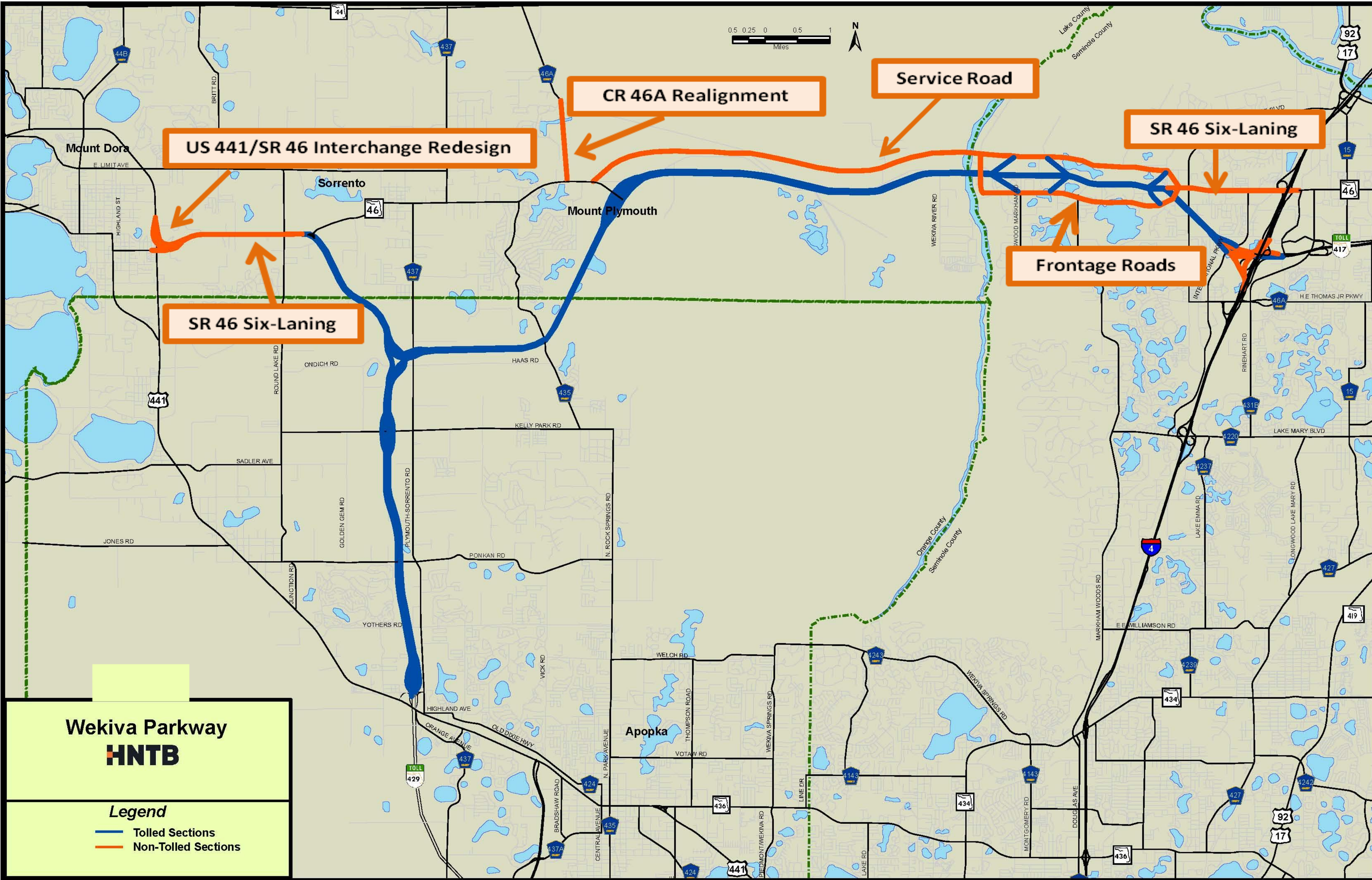

Wekiva Parkway
HNTB

Legend

- Tolled Sections
- Non-Tolled Sections

Protecting Nature

- **Wekiva River: Outstanding Florida Water & National Wild & Scenic River**
- **Authorized by the 2004 Wekiva Parkway and Protection Act**
 - **Setting Aside More than 3,400 Acres for Conservation**
 - **Largely Elevated to Reduce Accidents Between Vehicles & Wildlife**
 - **Several Wildlife Bridges**

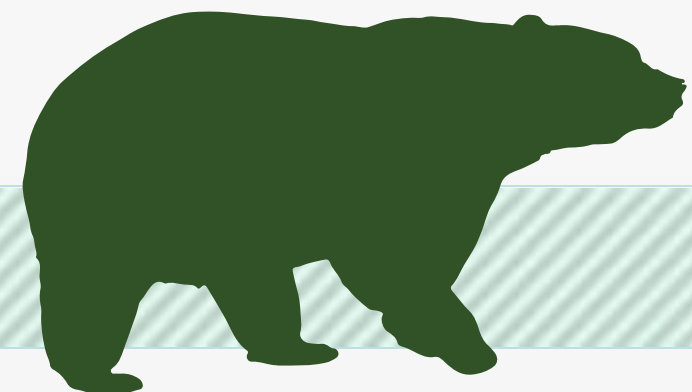
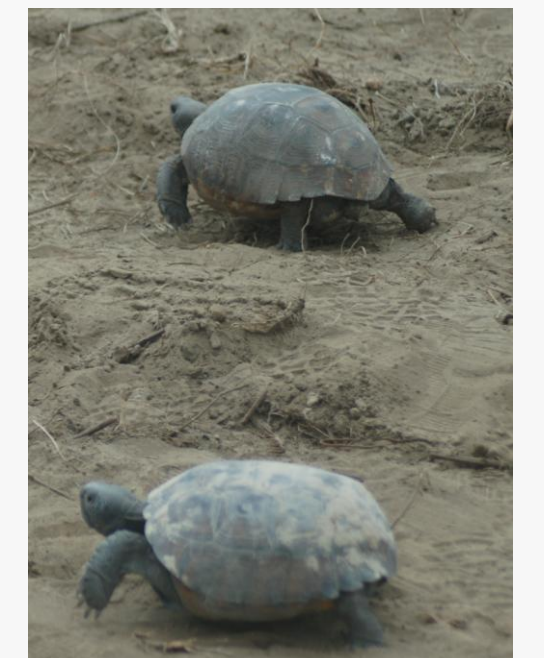
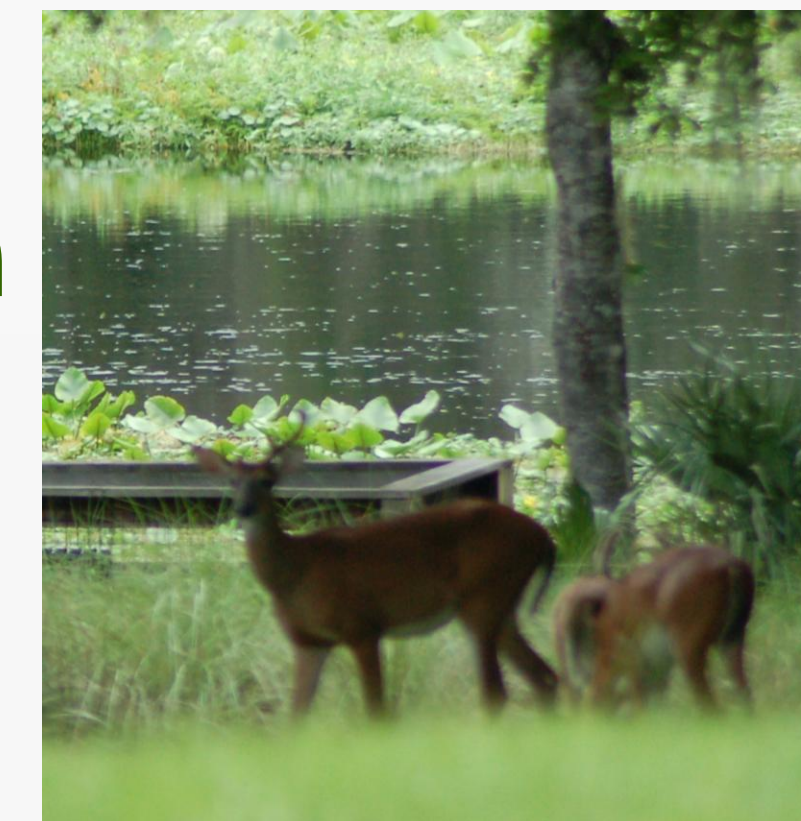

Regional Project

By the Numbers:

- 3 Agencies
- 14 Project Sections
- 3 Counties, 3 Cities, State & Federal Agencies
- Wekiva River Basin Area Task Force, Coordinating Committee & Wekiva River Basin Commission
- 30,000+ Property Owners in PD&E Study Area
- 400+ Community & Agency Stakeholder Meetings
- 9 Public Meetings & Hearings Drawing 3,600 People

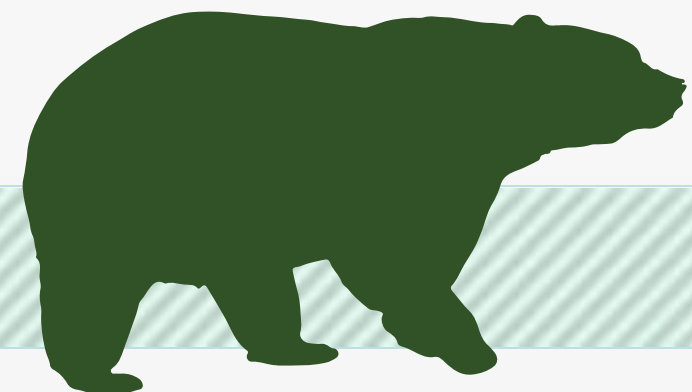
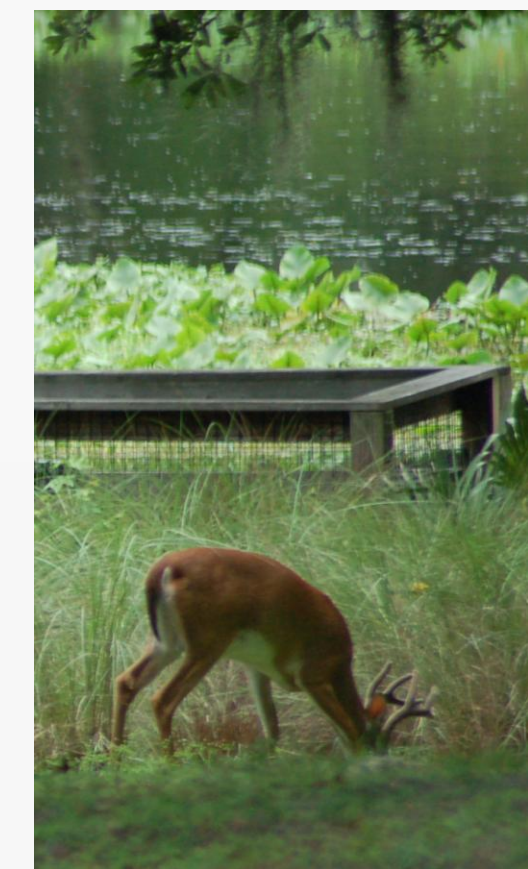

Milestones

- **FHWA Approved Project Development and Environment Study – May 2012**
- **Memorandum of Understanding between FDOT and OOCEA – May 2012**
- **Acquisition and Restoration Council – Public Hearing for Sections 4A/4B – August 2012**
- **Section 4A/4B Design-Build Contract Executed – November 2012**



WEKIVA PARKWAY



PROJECT ECONOMIC IMPACT

At an estimated cost of \$1.7 Billion for Engineering & Construction, the Wekiva Parkway is Projected to Provide:

Construction Related Jobs	11,536
Supporting Industries Jobs	5,236
Induced Employment Jobs	16,905

***Estimated Total Jobs 33,677**

*Job Multiplier Source: Federal Highway Administration (FHWA) Employment Impacts of Highway Infrastructure Investment; Updated March 2010

Project Sections



WEKIVA PARKWAY

Completing Central Florida's Beltway

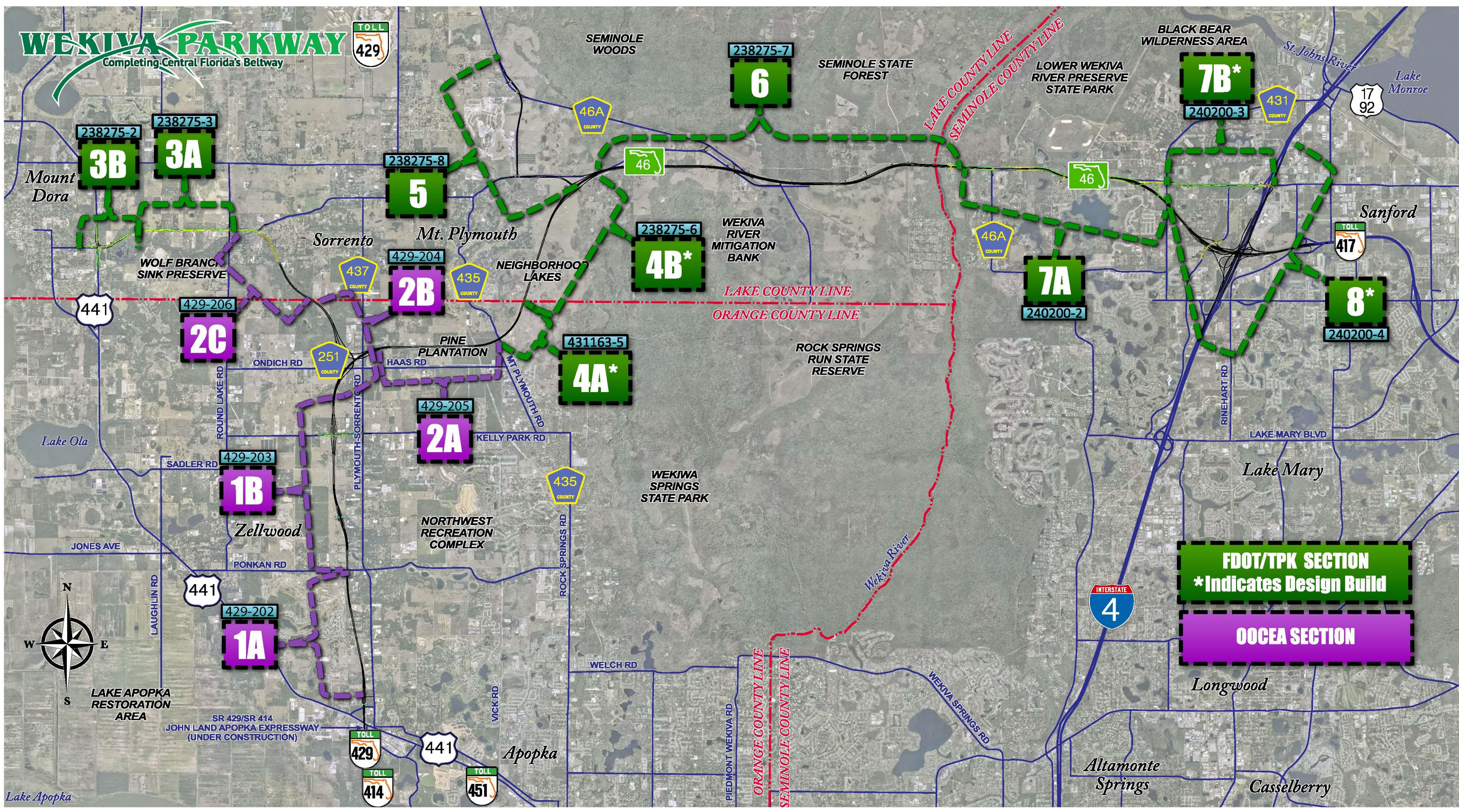

FDOT/TPK SECTION
*Indicates Design Build

OCEA SECTION

238275-2
3B

238275-3
3A

238275-8
5

238275-7
6

240200-3
7B*

429-204
2B

238275-6
4B*

240200-2
7A

240200-4
8*

429-206
2C

431163-5
4A*

429-205
2A

429-203
1B

429-202
1A

Mount Dora

Sorrento

Mt. Plymouth

Sanford

WOLF BRANCH SINK PRESERVE

NEIGHBORHOOD LAKES

WEKIWA RIVER MITIGATION BANK

7A

7B*

8*

ONDICH RD

ROUND LAKE RD

437 COUNTY

PINE PLANTATION HAAS RD

435 COUNTY

MT PLYMOUTH RD

ROCK SPRINGS RUN STATE RESERVE

46A COUNTY

LAKE MARY BLVD

Lake Ola

SADLER RD

429-203

251 COUNTY

KELLY PARK RD

435 COUNTY

WEKIWA SPRINGS STATE PARK

Lake Mary

JONES AVE

Zellwood

NORTHWEST RECREATION COMPLEX

WEKIWA SPRINGS STATE PARK



FDOT/TPK SECTION
*Indicates Design Build

OCEA SECTION



LAKE APOPKA RESTORATION AREA

SR 429/SR 414 JOHN LAND APOPKA EXPRESSWAY (UNDER CONSTRUCTION)



Apopka

WELCH RD

ORANGE COUNTY LINE

SEMINOLE COUNTY LINE

WEKIWA SPRINGS RD

Altamonte Springs

Casselberry

Lake Apopka

Expressway Authority Sections



Aesthetics - Pier Option

Standard Colors



Light Brown
Dark Green



Dark Brown
Ashlar Formline

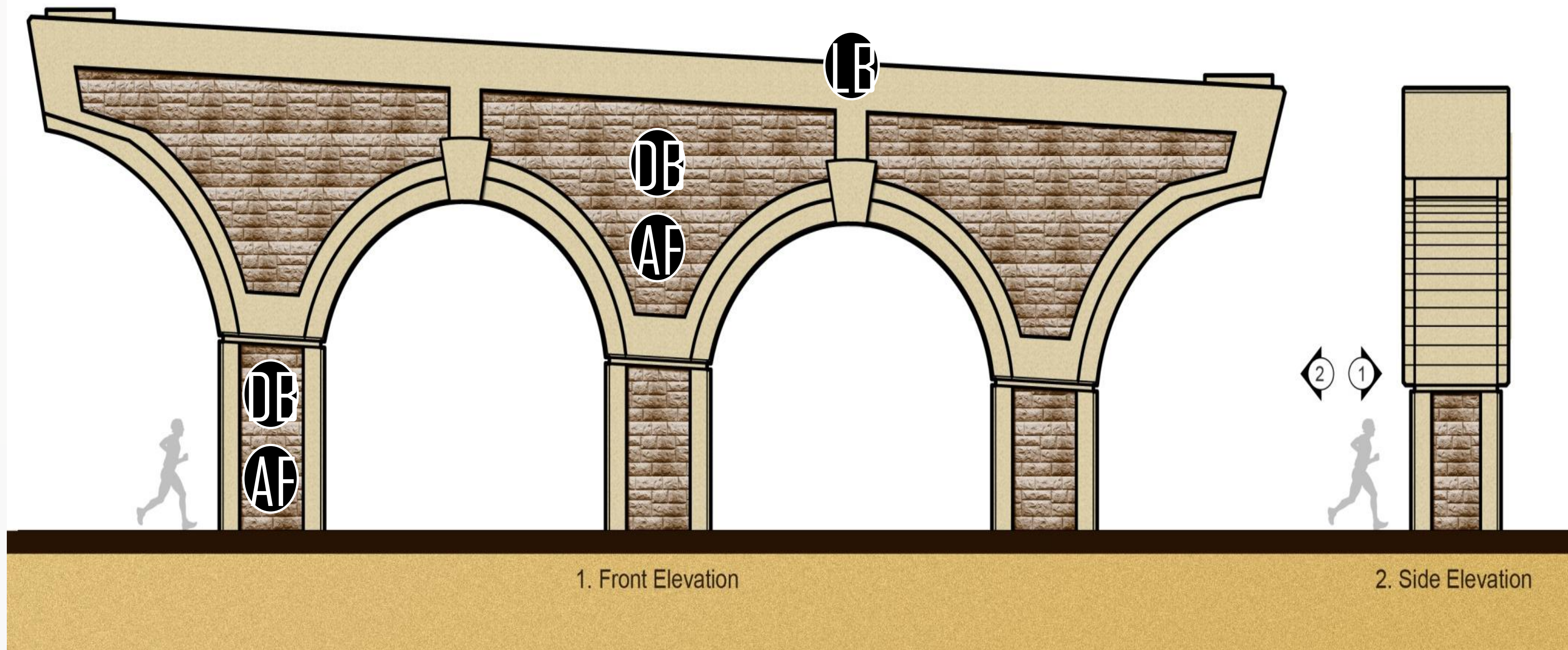

Gantry Support Option

Standard Colors



Light Brown
Dark Green



Dark Brown
Ashlar Formliner

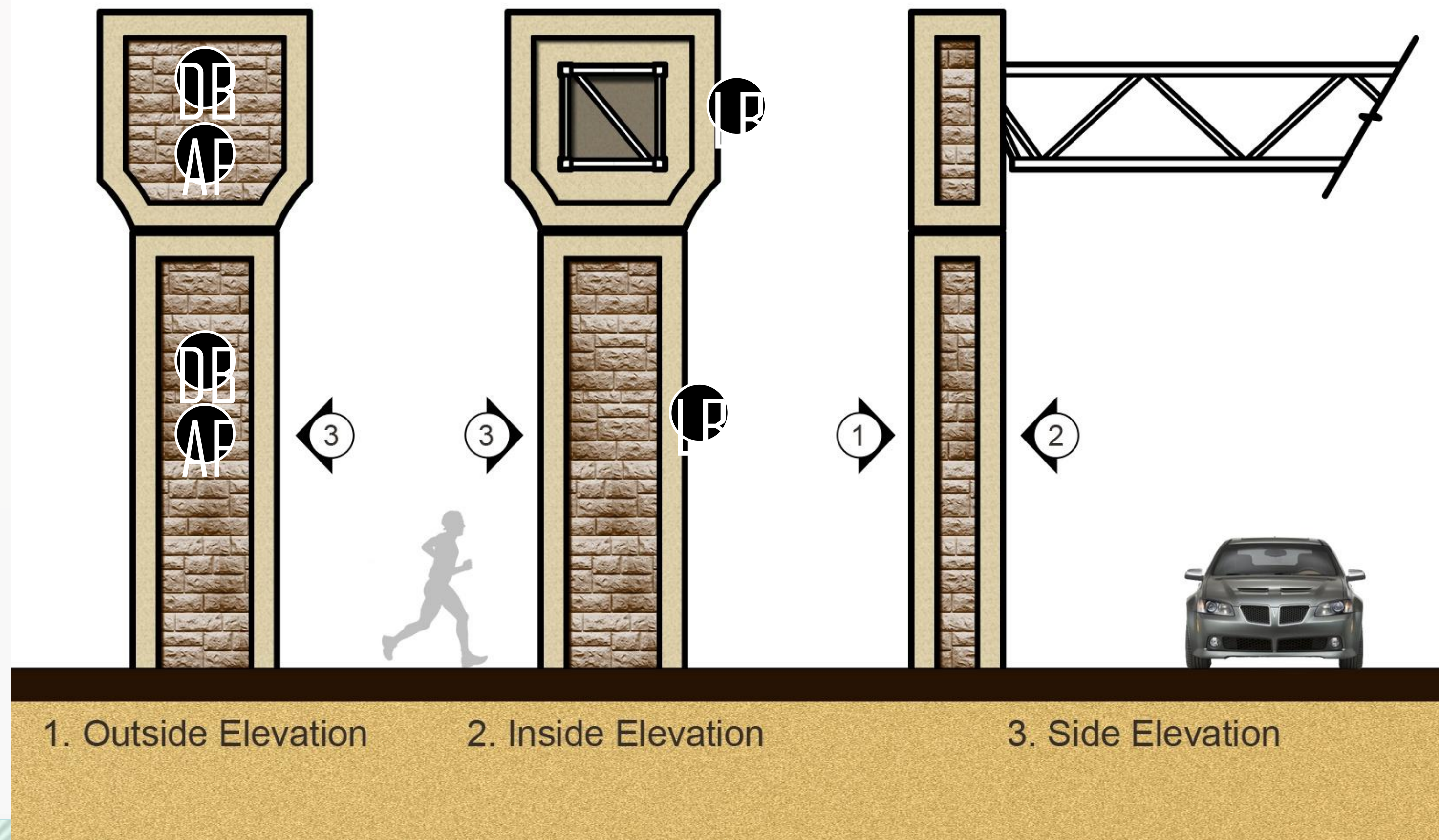

Bridge Wall Option

Standard Colors



Light Brown
Dark Green



Dark Brown
Ashlar Formliner

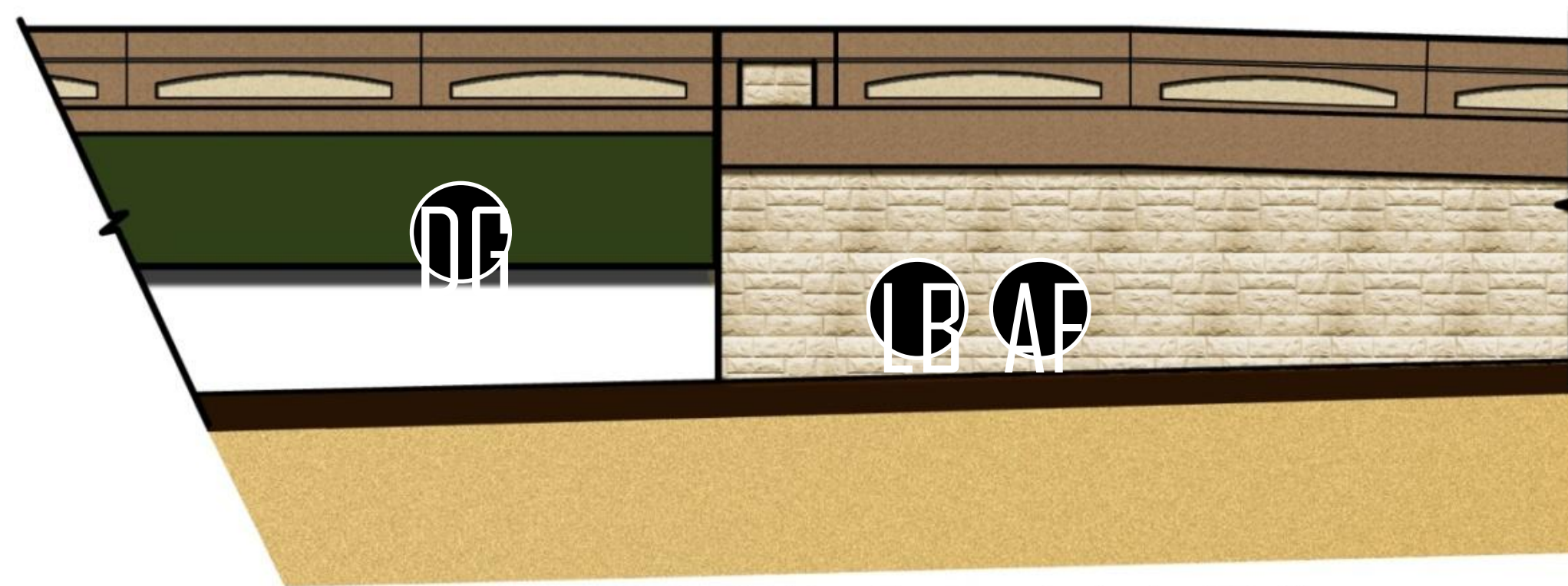

End of Bridge Treatment - Arched Railing

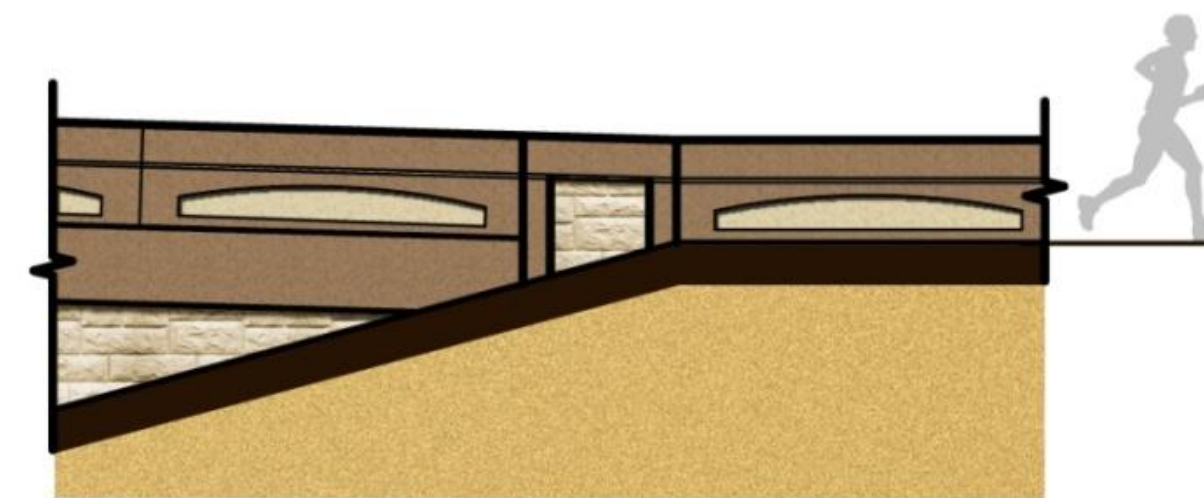

End of Wall Treatment - Arched Railing

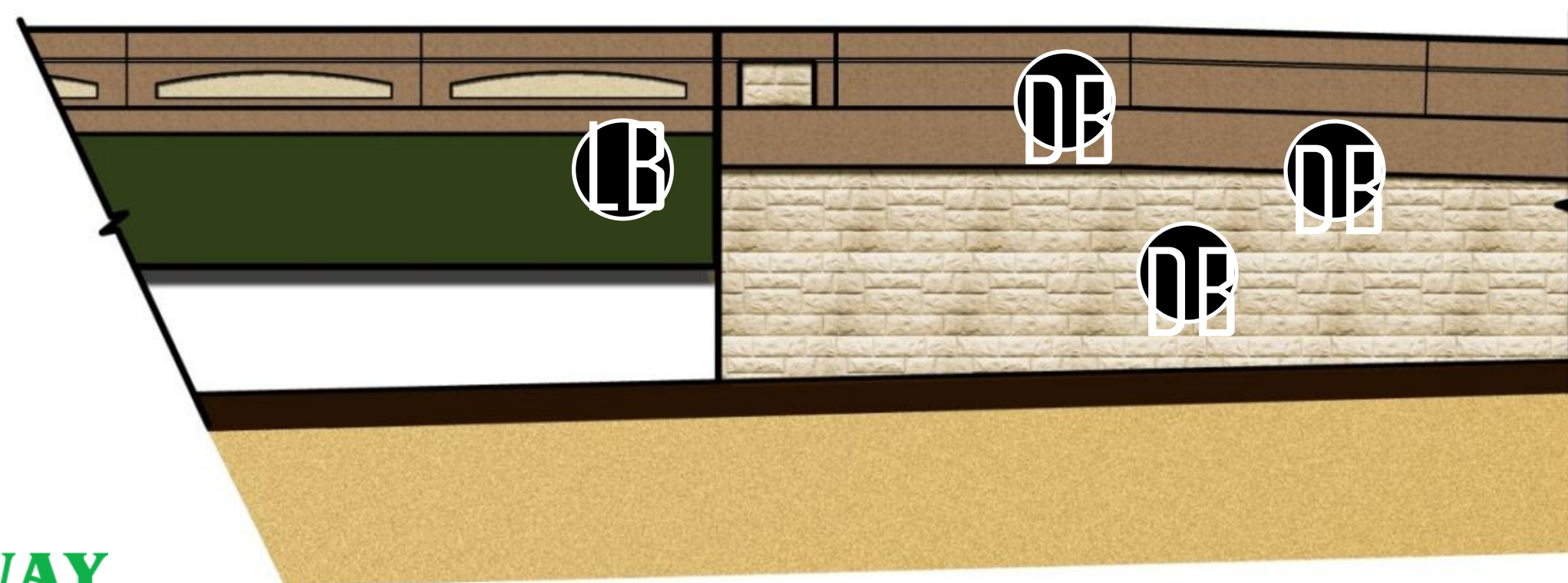

End of Bridge Treatment - Standard Railing

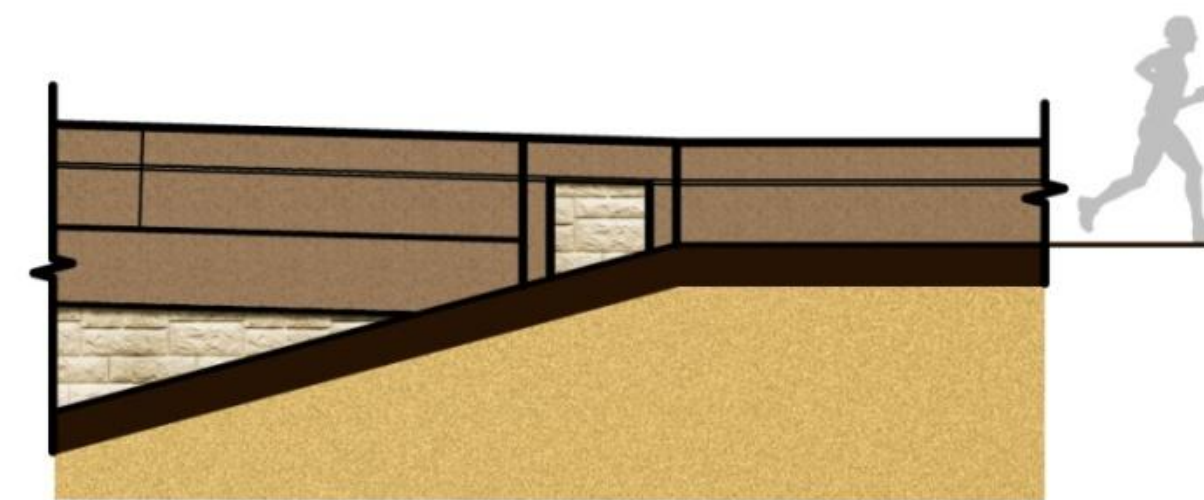

End of Wall Treatment - Standard Railing

Section 1A

SECTION 429-202 (1A)
60% Submittal Subject to Change

End Project
Section 429-202 (1A)
Begin Project
Section 429-203 (1B)

Begin Project
Section 429-202 (1A)



WEKIVA PARKWAY
Orange, Lake & Seminole Counties
60% Update March 2013

LEGEND

- Right-of-Way
- L.A. Right-of-Way
- R.E. Walls
- Bridges
- Ponds
- To Be Removed

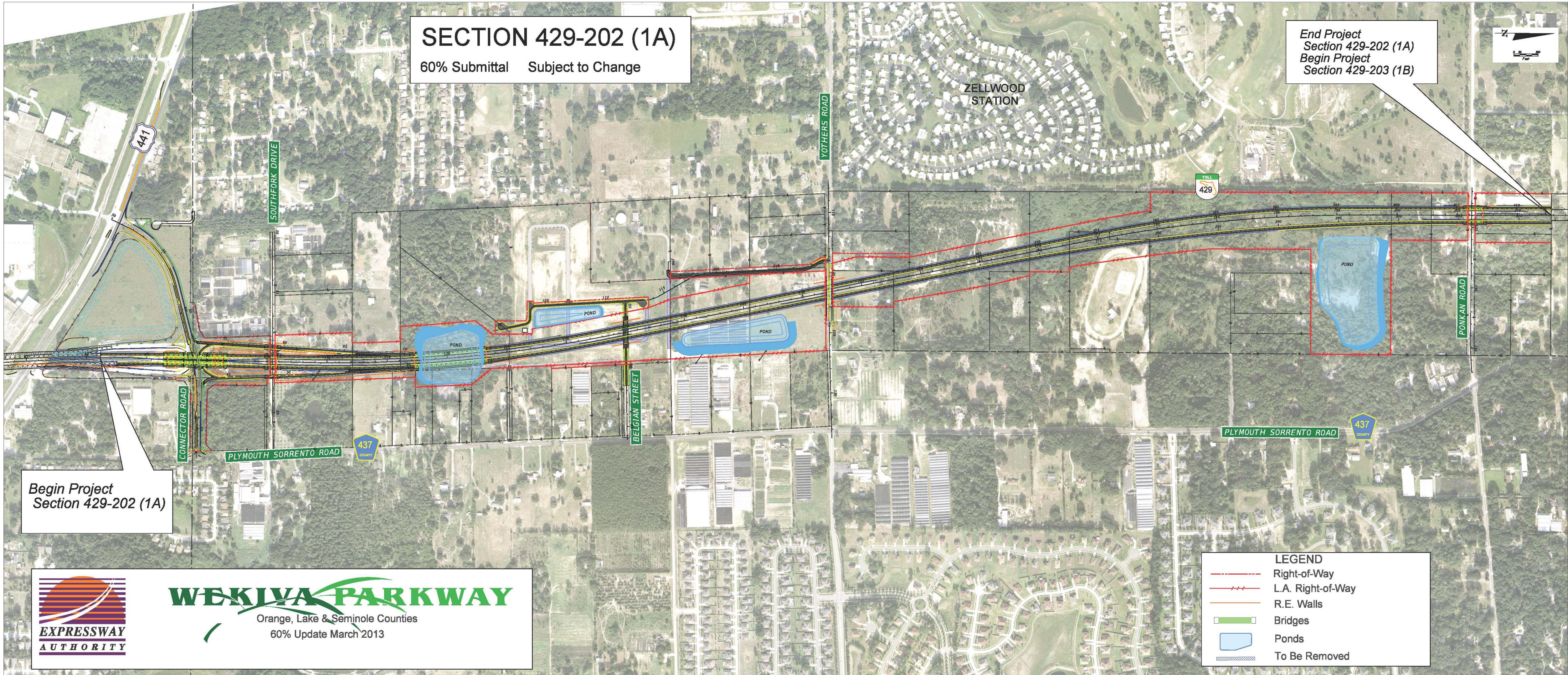

Section 1B

SECTION 429-203 (1B)

60% Update March 2013 Subject to Change

Begin Project
Section 429-203 (1B)
End Project
Section 429-202 (1A)

End Project
Section 429-203 (1B)
Begin Project
Section 429-204 (2B)









WEKIVA PARKWAY

Orange, Lake & Seminole Counties

60% Update March 2013

LEGEND

-  Right-of-Way
-  L.A. Right-of-Way
-  R.E. Walls
-  Bridges
-  Ponds
-  To Be Removed

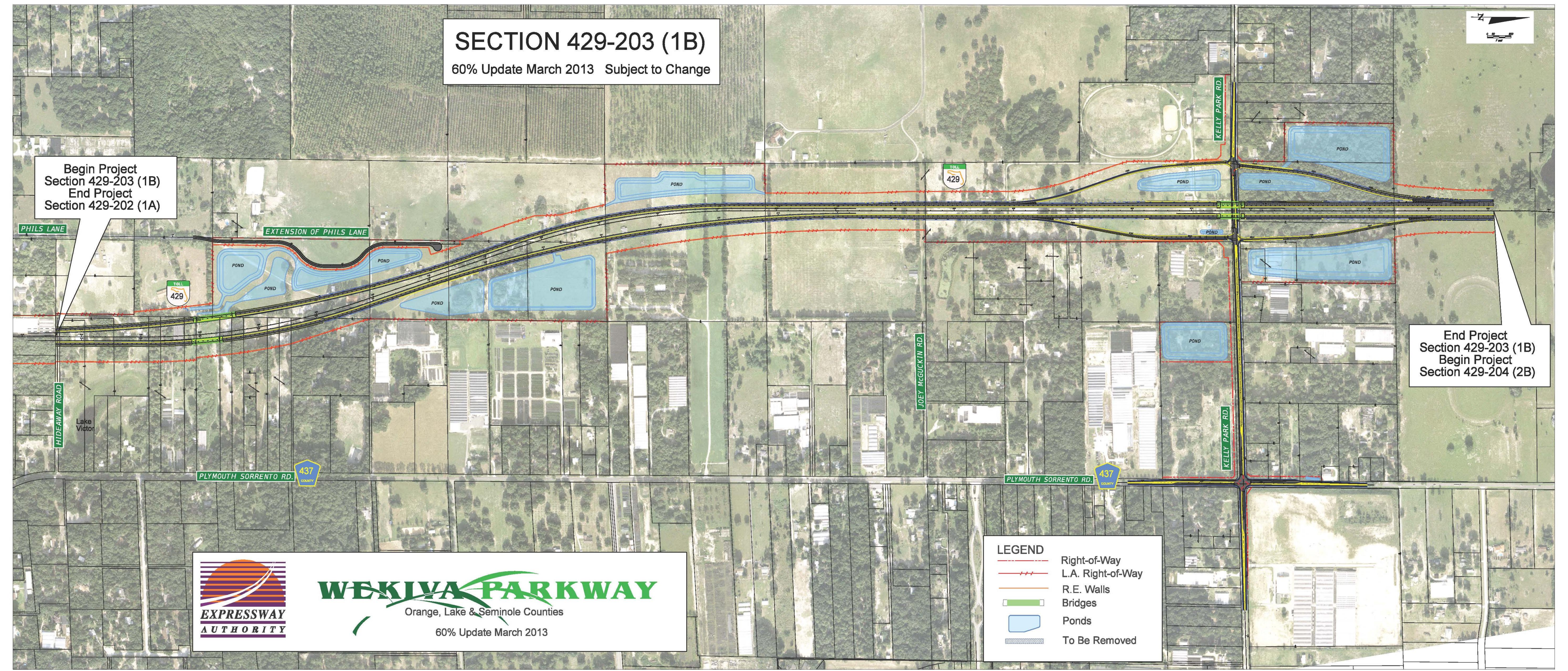
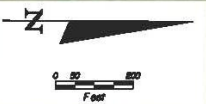

Section 2B

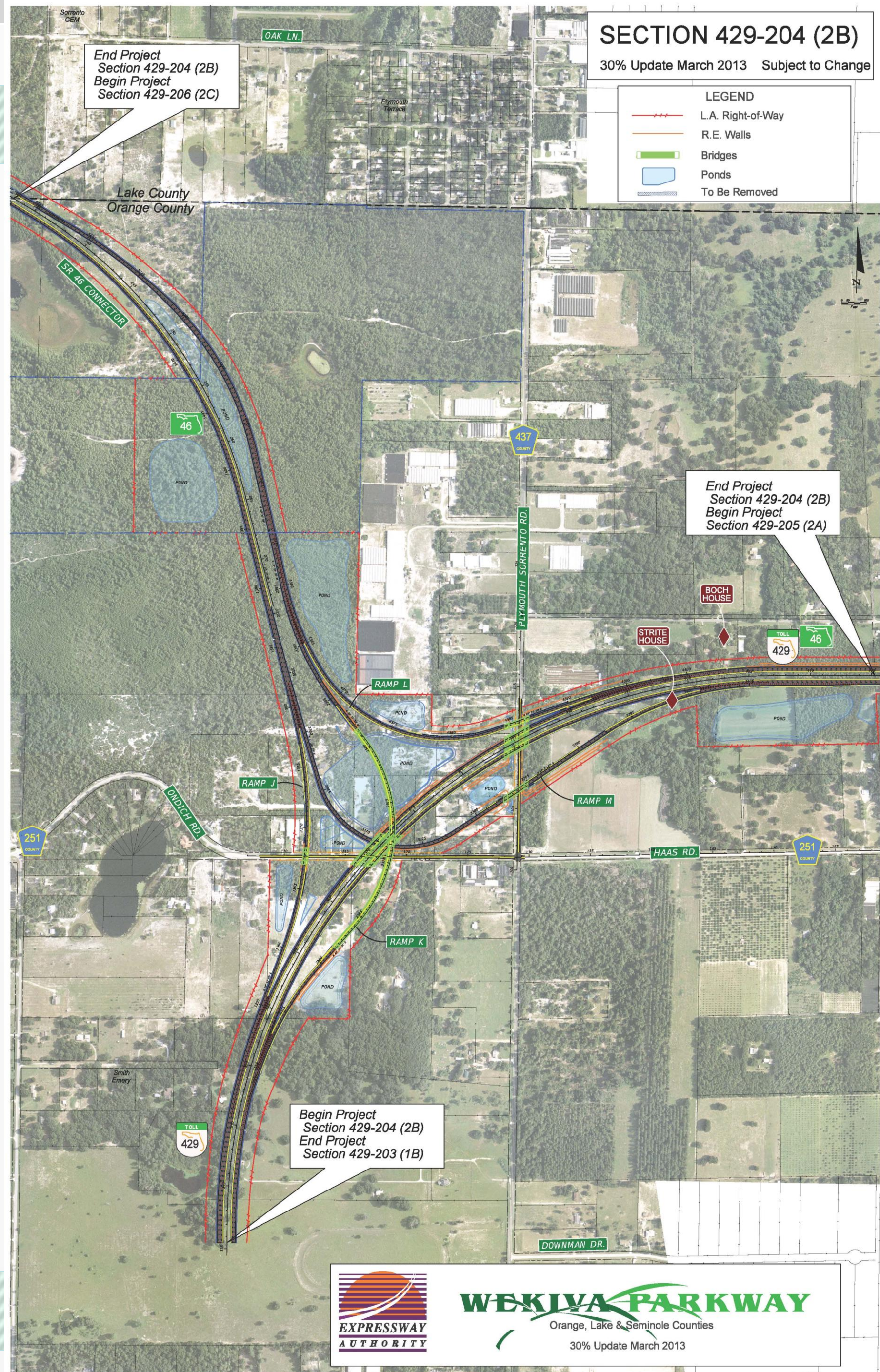

Section 2A



WEKIVA PARKWAY
Orange, Lake & Seminole Counties
Updated February 2013

SECTION 429-205 (2A)
30% Design Subject to Change

- LEGEND**
- L.A. Right-of-Way
 - R.E. Walls
 - Bridges
 - Ponds
 - To Be Removed

End Project
Section 429-205 (2A)
Begin Project
Section (4A)

Begin Project
Section 429-205 (2A)
End Project
Section 429-204 (2B)

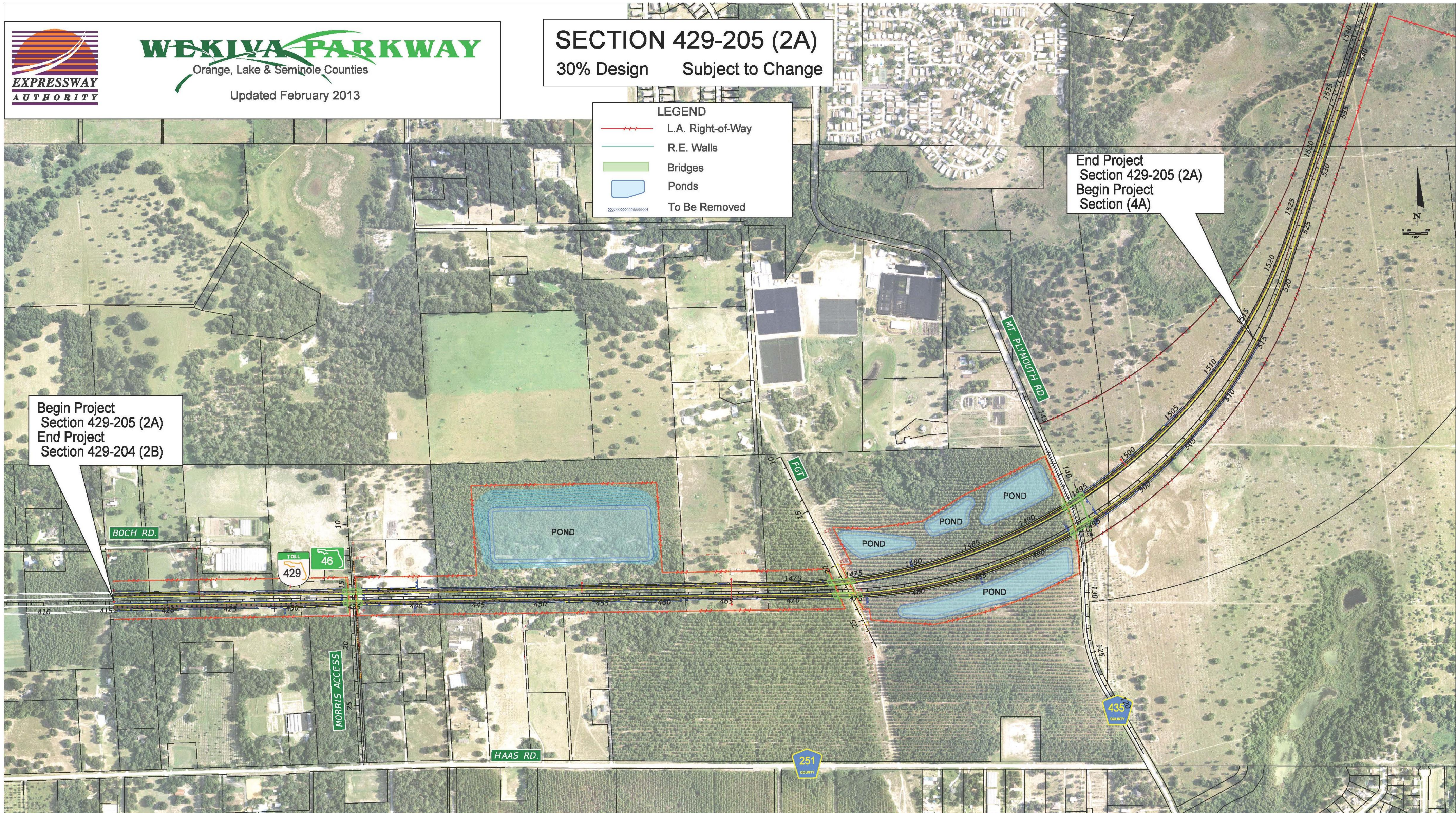



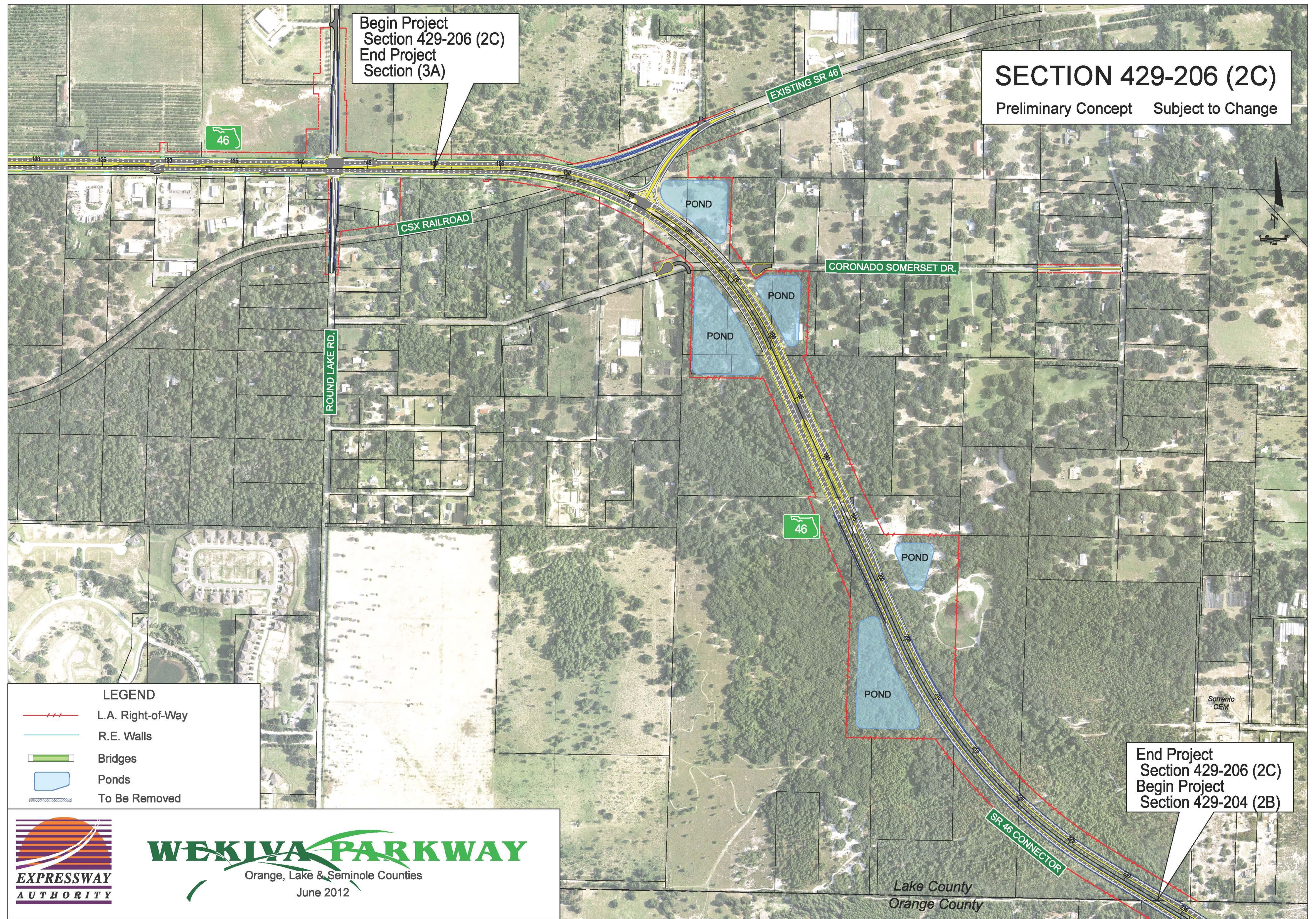

Section 2C



SECTION 429-206 (2C)
Preliminary Concept Subject to Change

Begin Project
Section 429-206 (2C)
End Project
Section (3A)

End Project
Section 429-206 (2C)
Begin Project
Section 429-204 (2B)

- LEGEND**
-  L.A. Right-of-Way
 -  R.E. Walls
 -  Bridges
 -  Ponds
 -  To Be Removed



WEKIIVA PARKWAY
Orange, Lake & Seminole Counties
June 2012

Lake County
Orange County

FDOT Sections



Section 3A

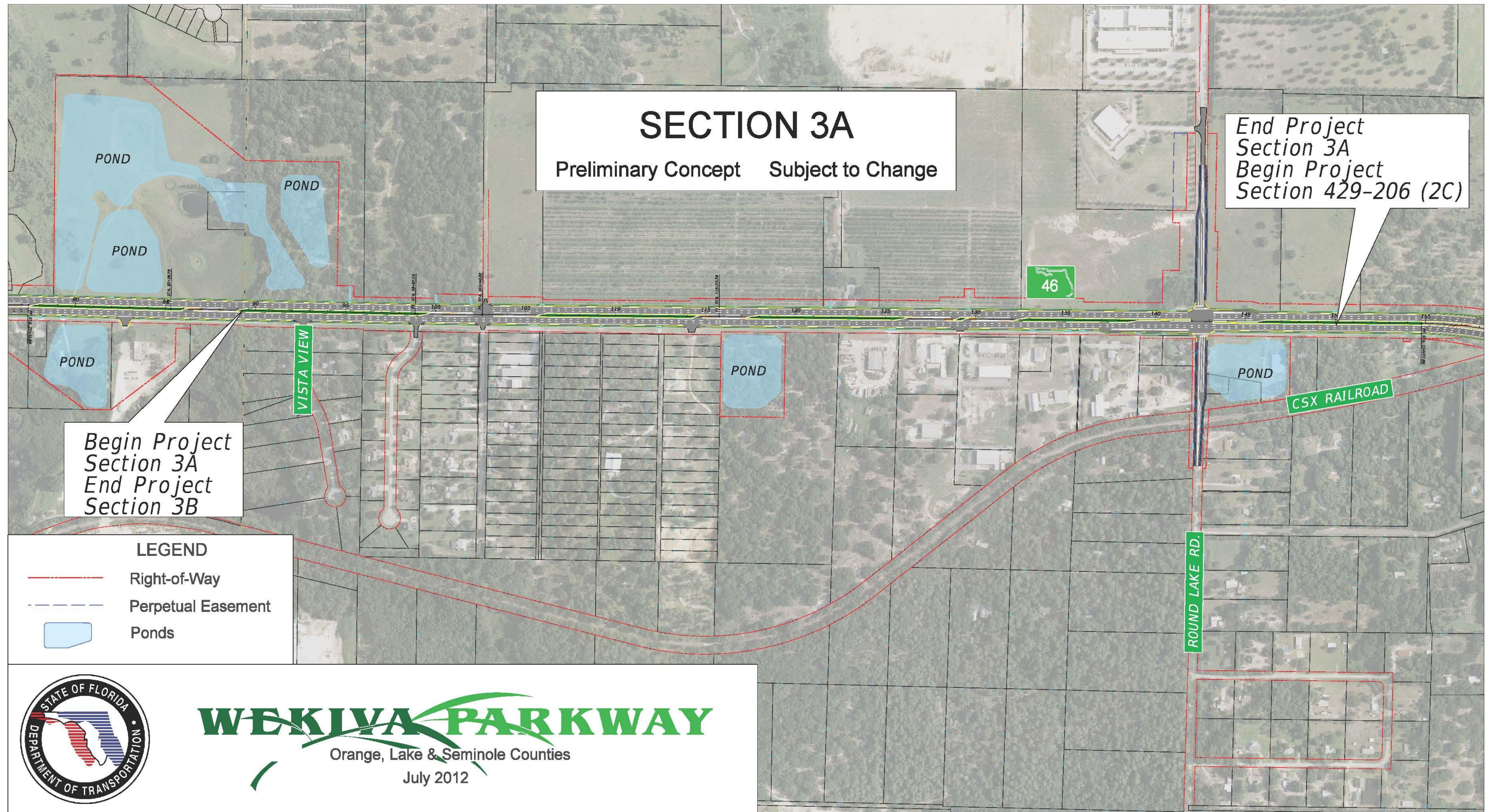

Section 4A & 4B



Section 5

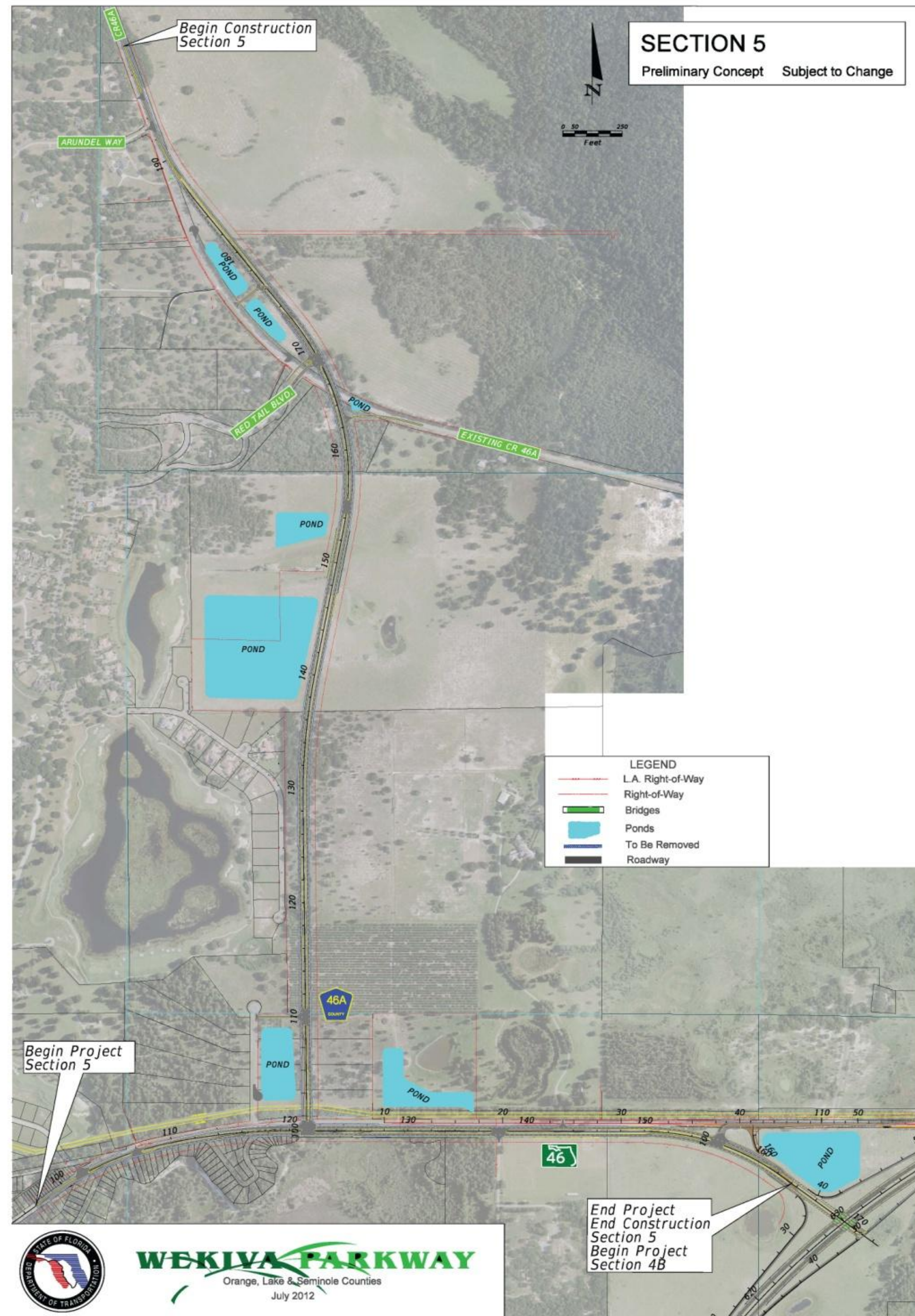

Section 6

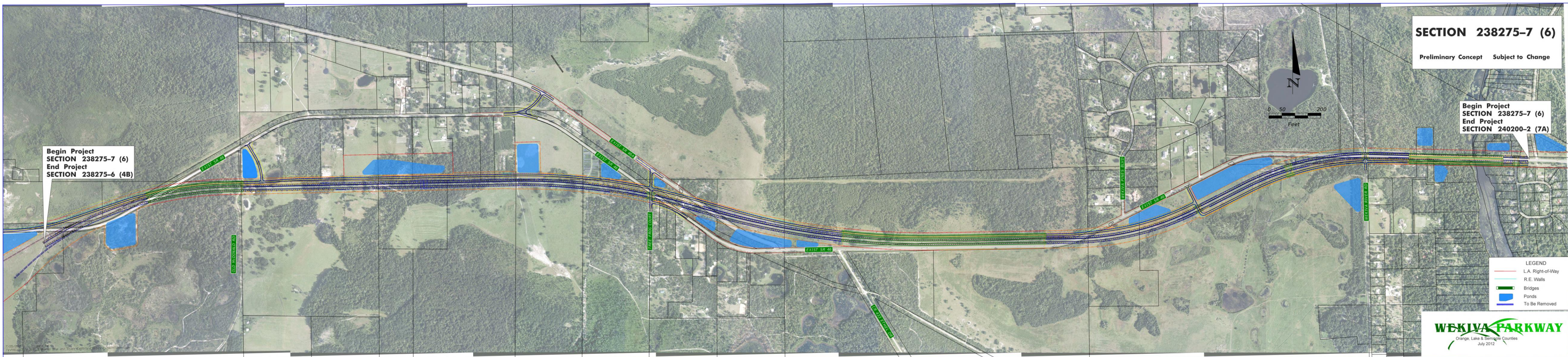

Section 7A



Sections 7B & 8

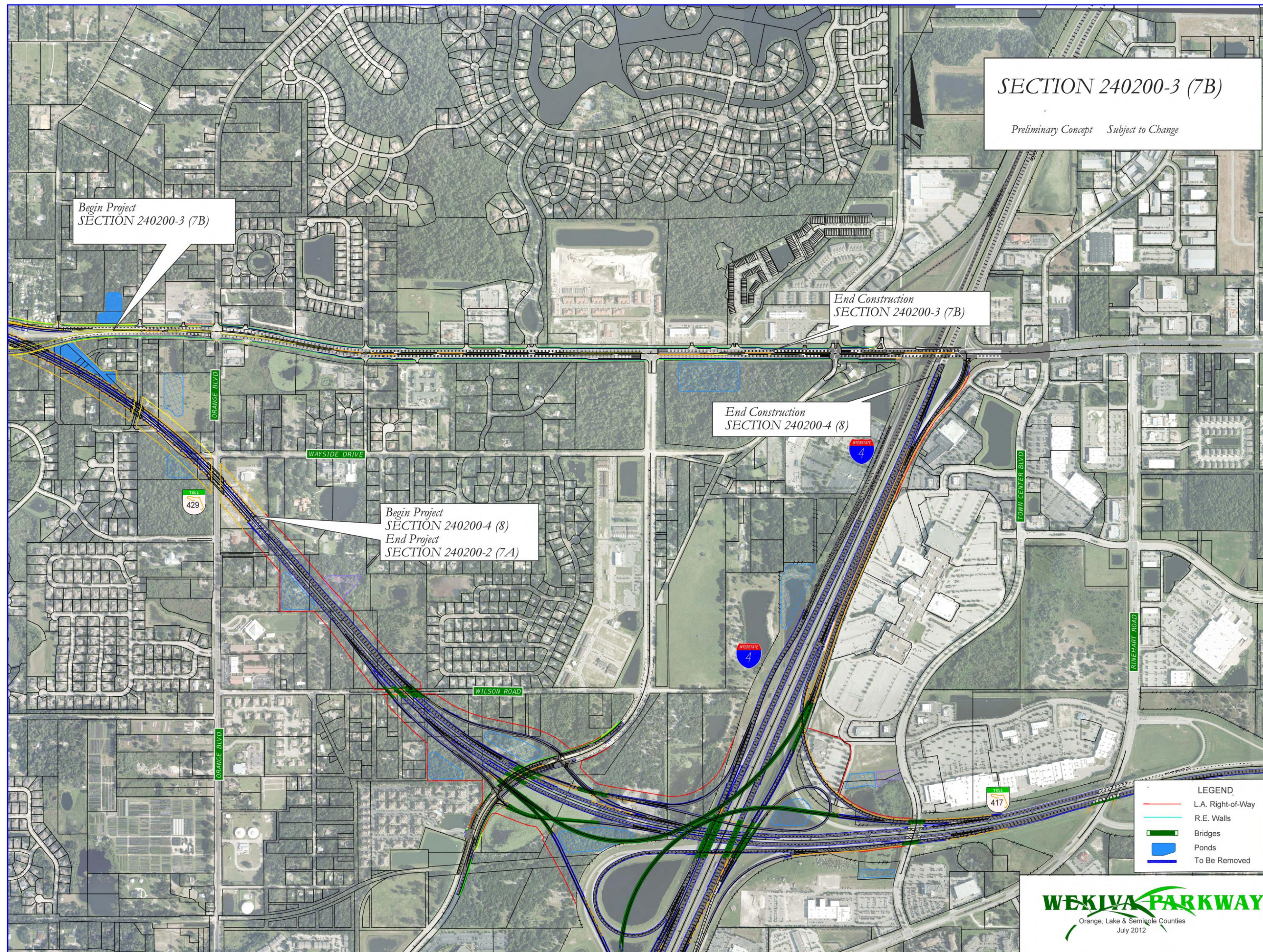

Project Schedule

The Wekiva Parkway will be completed and **open to traffic** as follows:

Orlando-Orange County Expressway Authority Sections:

- 1A & 1B – Late 2016
- 2A, 2B & 2C – 2019

Florida Department of Transportation Sections

- 3A, 3B – 2019
- 4A & 4B – Late 2014
- 5 & 6 – 2020
- 7A – 2020 - 2021
- 7B & 8 – 2021

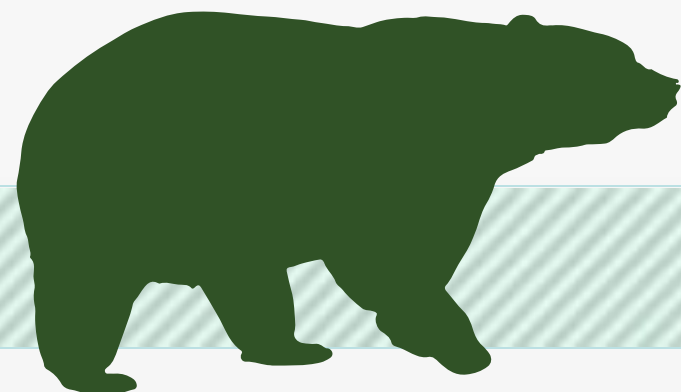

WEKIVA PARKWAY

Completing Central Florida's Beltway

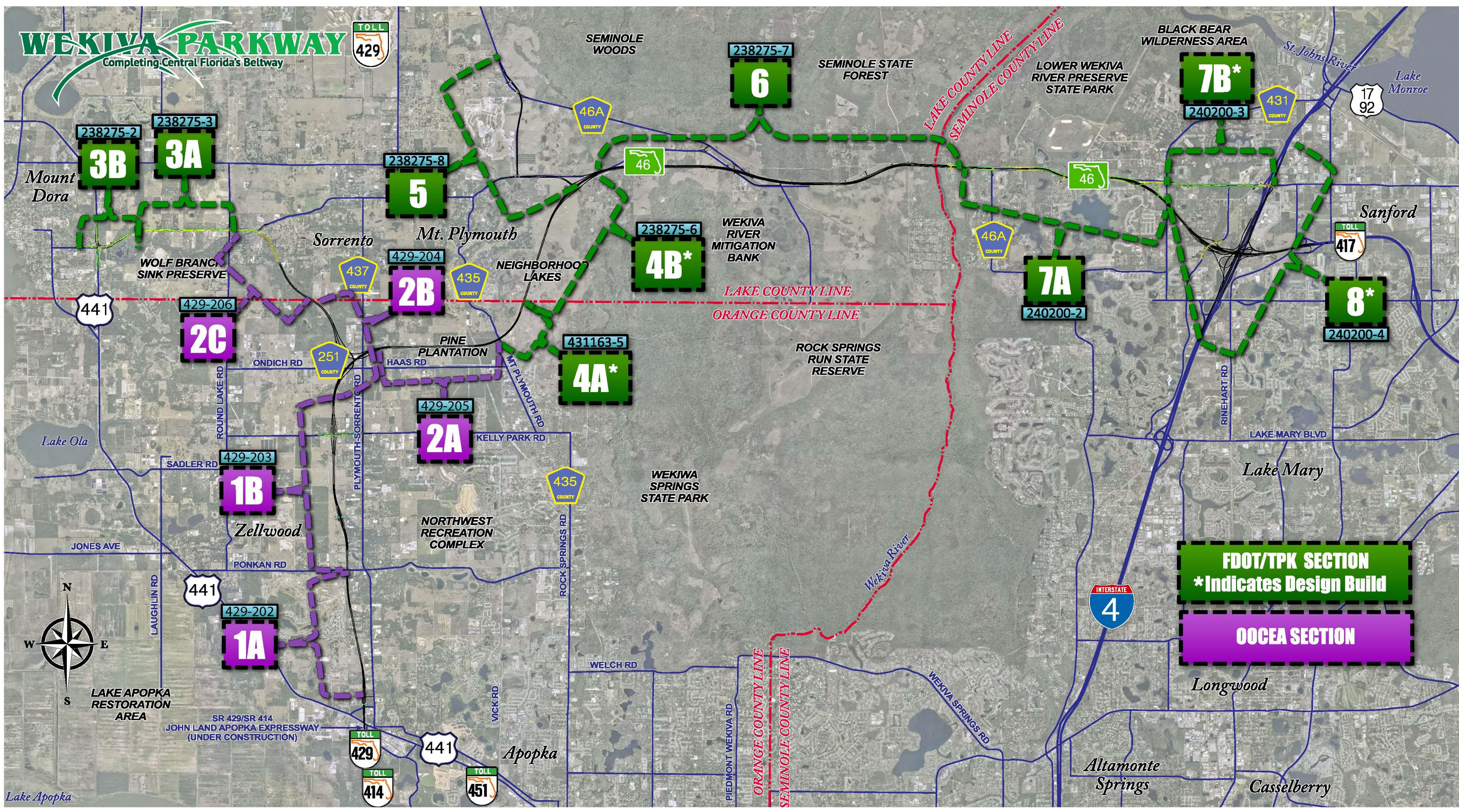

FDOT/TPK SECTION
* Indicates Design Build

OCEA SECTION



LAKE APOPKA RESTORATION AREA

SR 429/SR 414 JOHN LAND APOPKA EXPRESSWAY (UNDER CONSTRUCTION)

Lake Apopka

Mount Dora

Sorrento

Mt. Plymouth

NEIGHBORHOOD LAKES

WEKIVA RIVER MITIGATION BANK

ROCK SPRINGS RUN STATE RESERVE

WEKIWA SPRINGS STATE PARK

SEMINOLE STATE FOREST

SEMINOLE WOODS

BLACK BEAR WILDERNESS AREA

LOWER WEKIWA RIVER PRESERVE STATE PARK

Lake Monroe

Sanford

Lake Mary

Longwood

Altamonte Springs

Casselberry

Apopka

Zellwood

NORTHWEST RECREATION COMPLEX

Sorrento

Mt. Plymouth

NEIGHBORHOOD LAKES

WEKIVA RIVER MITIGATION BANK

ROCK SPRINGS RUN STATE RESERVE

WEKIWA SPRINGS STATE PARK

SEMINOLE STATE FOREST

SEMINOLE WOODS

BLACK BEAR WILDERNESS AREA

LOWER WEKIWA RIVER PRESERVE STATE PARK

Lake Monroe

Sanford

Lake Mary

Longwood

Altamonte Springs

Casselberry

Apopka

Zellwood

NORTHWEST RECREATION COMPLEX

Sorrento

Mt. Plymouth

NEIGHBORHOOD LAKES

WEKIVA RIVER MITIGATION BANK

ROCK SPRINGS RUN STATE RESERVE

WEKIWA SPRINGS STATE PARK

SEMINOLE STATE FOREST

SEMINOLE WOODS

BLACK BEAR WILDERNESS AREA

LOWER WEKIWA RIVER PRESERVE STATE PARK

Lake Monroe

Sanford

Lake Mary

Longwood

Altamonte Springs

Casselberry

Apopka

Zellwood

NORTHWEST RECREATION COMPLEX

Sorrento

Mt. Plymouth

NEIGHBORHOOD LAKES

WEKIVA RIVER MITIGATION BANK

ROCK SPRINGS RUN STATE RESERVE

WEKIWA SPRINGS STATE PARK

SEMINOLE STATE FOREST

SEMINOLE WOODS

BLACK BEAR WILDERNESS AREA

LOWER WEKIWA RIVER PRESERVE STATE PARK

Lake Monroe

Sanford

Lake Mary

Longwood

Altamonte Springs

Casselberry

Apopka

Zellwood

NORTHWEST RECREATION COMPLEX

Sorrento

Mt. Plymouth

NEIGHBORHOOD LAKES

WEKIVA RIVER MITIGATION BANK

ROCK SPRINGS RUN STATE RESERVE

WEKIWA SPRINGS STATE PARK

SEMINOLE STATE FOREST

SEMINOLE WOODS

BLACK BEAR WILDERNESS AREA

LOWER WEKIWA RIVER PRESERVE STATE PARK

Lake Monroe

Sanford

Lake Mary

Longwood

Altamonte Springs

Casselberry

Apopka

Zellwood

NORTHWEST RECREATION COMPLEX

Sorrento

Mt. Plymouth

NEIGHBORHOOD LAKES

WEKIVA RIVER MITIGATION BANK

ROCK SPRINGS RUN STATE RESERVE

WEKIWA SPRINGS STATE PARK

SEMINOLE STATE FOREST

SEMINOLE WOODS

BLACK BEAR WILDERNESS AREA

LOWER WEKIWA RIVER PRESERVE STATE PARK

Lake Monroe

Sanford

Lake Mary

Longwood

Altamonte Springs

Casselberry

Apopka

Zellwood

NORTHWEST RECREATION COMPLEX

Sorrento

Mt. Plymouth

NEIGHBORHOOD LAKES

WEKIVA RIVER MITIGATION BANK

ROCK SPRINGS RUN STATE RESERVE

WEKIWA SPRINGS STATE PARK

SEMINOLE STATE FOREST

SEMINOLE WOODS

BLACK BEAR WILDERNESS AREA

LOWER WEKIWA RIVER PRESERVE STATE PARK

Lake Monroe

Sanford

Lake Mary

Longwood

Altamonte Springs

Casselberry

Apopka

Zellwood

NORTHWEST RECREATION COMPLEX

Sorrento

Mt. Plymouth

NEIGHBORHOOD LAKES

WEKIVA RIVER MITIGATION BANK

ROCK SPRINGS RUN STATE RESERVE

WEKIWA SPRINGS STATE PARK

SEMINOLE STATE FOREST

SEMINOLE WOODS

BLACK BEAR WILDERNESS AREA

LOWER WEKIWA RIVER PRESERVE STATE PARK

Lake Monroe

Sanford

Lake Mary

Longwood

Altamonte Springs

Casselberry

Apopka

Zellwood

NORTHWEST RECREATION COMPLEX

Sorrento

Mt. Plymouth

NEIGHBORHOOD LAKES

WEKIVA RIVER MITIGATION BANK

ROCK SPRINGS RUN STATE RESERVE

WEKIWA SPRINGS STATE PARK

SEMINOLE STATE FOREST

SEMINOLE WOODS

BLACK BEAR WILDERNESS AREA

LOWER WEKIWA RIVER PRESERVE STATE PARK

Lake Monroe

Sanford

Lake Mary

Longwood

Altamonte Springs

Casselberry

Apopka

Zellwood

NORTHWEST RECREATION COMPLEX

Sorrento

Mt. Plymouth

NEIGHBORHOOD LAKES

WEKIVA RIVER MITIGATION BANK

ROCK SPRINGS RUN STATE RESERVE

WEKIWA SPRINGS STATE PARK

SEMINOLE STATE FOREST

SEMINOLE WOODS

BLACK BEAR WILDERNESS AREA

LOWER WEKIWA RIVER PRESERVE STATE PARK

Lake Monroe

Sanford

Lake Mary

Longwood

Altamonte Springs

Casselberry

Apopka

Zellwood

NORTHWEST RECREATION COMPLEX

Sorrento

Mt. Plymouth

NEIGHBORHOOD LAKES

WEKIVA RIVER MITIGATION BANK

ROCK SPRINGS RUN STATE RESERVE

WEKIWA SPRINGS STATE PARK

SEMINOLE STATE FOREST

SEMINOLE WOODS

BLACK BEAR WILDERNESS AREA

LOWER WEKIWA RIVER PRESERVE STATE PARK

Lake Monroe

Sanford

Lake Mary

Longwood

Altamonte Springs

Casselberry

Apopka

Zellwood

NORTHWEST RECREATION COMPLEX

Sorrento

Mt. Plymouth

NEIGHBORHOOD LAKES

WEKIVA RIVER MITIGATION BANK

ROCK SPRINGS RUN STATE RESERVE

WEKIWA SPRINGS STATE PARK

SEMINOLE STATE FOREST

SEMINOLE WOODS

BLACK BEAR WILDERNESS AREA

LOWER WEKIWA RIVER PRESERVE STATE PARK

Lake Monroe

Sanford

Lake Mary

Longwood

Altamonte Springs

Casselberry

Apopka

Zellwood

NORTHWEST RECREATION COMPLEX

Sorrento

Mt. Plymouth

NEIGHBORHOOD LAKES

WEKIVA RIVER MITIGATION BANK

ROCK SPRINGS RUN STATE RESERVE

WEKIWA SPRINGS STATE PARK

SEMINOLE STATE FOREST

SEMINOLE WOODS

BLACK BEAR WILDERNESS AREA

LOWER WEKIWA RIVER PRESERVE STATE PARK

Lake Monroe

Sanford

Lake Mary

Longwood

Altamonte Springs

Casselberry

Apopka

Zellwood

NORTHWEST RECREATION COMPLEX

Sorrento

Mt. Plymouth

NEIGHBORHOOD LAKES

WEKIVA RIVER MITIGATION BANK

ROCK SPRINGS RUN STATE RESERVE

WEKIWA SPRINGS STATE PARK

SEMINOLE STATE FOREST

SEMINOLE WOODS

BLACK BEAR WILDERNESS AREA

LOWER WEKIWA RIVER PRESERVE STATE PARK

Lake Monroe

Sanford

Lake Mary

Longwood

Altamonte Springs

Casselberry

Apopka

Zellwood

NORTHWEST RECREATION COMPLEX

Sorrento

Mt. Plymouth

NEIGHBORHOOD LAKES

WEKIVA RIVER MITIGATION BANK

ROCK SPRINGS RUN STATE RESERVE

WEKIWA SPRINGS STATE PARK

SEMINOLE STATE FOREST

SEMINOLE WOODS

BLACK BEAR WILDERNESS AREA

LOWER WEKIWA RIVER PRESERVE STATE PARK

Lake Monroe

Sanford

Lake Mary

Longwood

Altamonte Springs

Casselberry

Apopka

Zellwood

NORTHWEST RECREATION COMPLEX

Sorrento

Mt. Plymouth

NEIGHBORHOOD LAKES

WEKIVA RIVER MITIGATION BANK

ROCK SPRINGS RUN STATE RESERVE

WEKIWA SPRINGS STATE PARK

SEMINOLE STATE FOREST

SEMINOLE WOODS

BLACK BEAR WILDERNESS AREA

LOWER WEKIWA RIVER PRESERVE STATE PARK

Lake Monroe

Sanford

Lake Mary

Longwood

Altamonte Springs

Casselberry

Apopka

Zellwood

NORTHWEST RECREATION

What's Next?

- **Final Design Underway**
- **Continued community coordination**
- **Opportunities for Community Input**
 - ✓ **Public Meetings: Section 3 – Summer 2013**
Section 8 – Summer 2013
 - ✓ **Community Presentations**
 - ✓ **Updates & Comments via Website: www.wekivaparkway.com**
- **First Section (4A & 4B) Open to Traffic – Late 2014**



For More Information:

Mary Brooks

Public Involvement Coordinator

C: 407-694-5505

E: Info@wekivaparkway.com

W: www.wekivaparkway.com

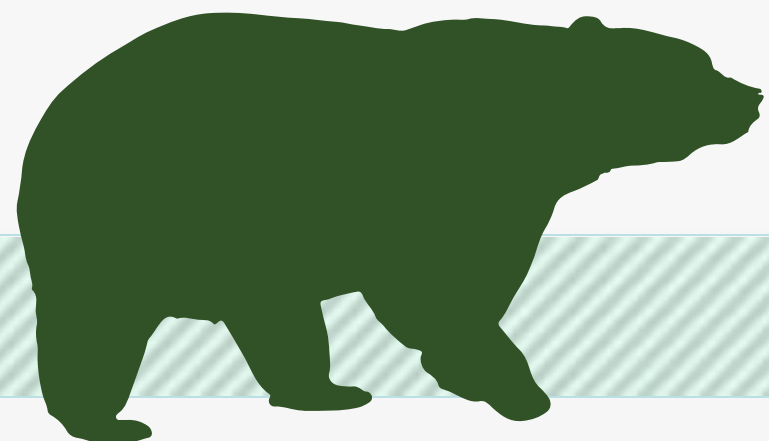

The screenshot shows the homepage of the Wekiva Parkway website. At the top, the logo reads "WEKIVA PARKWAY" with the tagline "Completing Central Florida's Beltway" and a "TOLL 429" icon. A navigation menu includes "HOME", "FDOT PROJECTS", "OOCEA PROJECTS", "PROJECTS BY COUNTY", "PROJECT HISTORY", and "CONTACT US".

The main content area features a "WELCOME" section with a message from the Florida Department of Transportation and the Orlando-Orange County Expressway Authority. It states that the Wekiva Parkway (State Road 429) is a cooperative effort and provides an estimated \$1.7 billion project including \$500 million in non-toll road improvements. A bulleted list includes: building seven miles of four- and six-laning of SR 46; rebuilding the US 441/SR 46 interchange; and relocating the CR 46A connection to SR 46.

Below this is a "WEKIVA PARKWAY PROJECT SECTION MAP" with a legend for "FOOT/TPK SECTION" (indicating Design Build) and "OOCEA SECTION". The map shows various project sections labeled 1A through 8, along with major roads like SR 441, SR 429, SR 406, and SR 408.

On the right side, there is a "LATEST NEWS" section with a list of updates from May 2012 to Fall 2012, including design firm selections and groundbreakings. Below the news is a "PROJECT DOCUMENTS" section with links for presentations, press releases, and public meeting notices. A small photo of a wetland area is also visible.

At the bottom right, a "CONTACT US" section lists "Mary Brooks" as the contact person.

twitter

facebook

WEKIWA PARKWAY

Completing Central Florida's Beltway



Thank You!
Questions?

