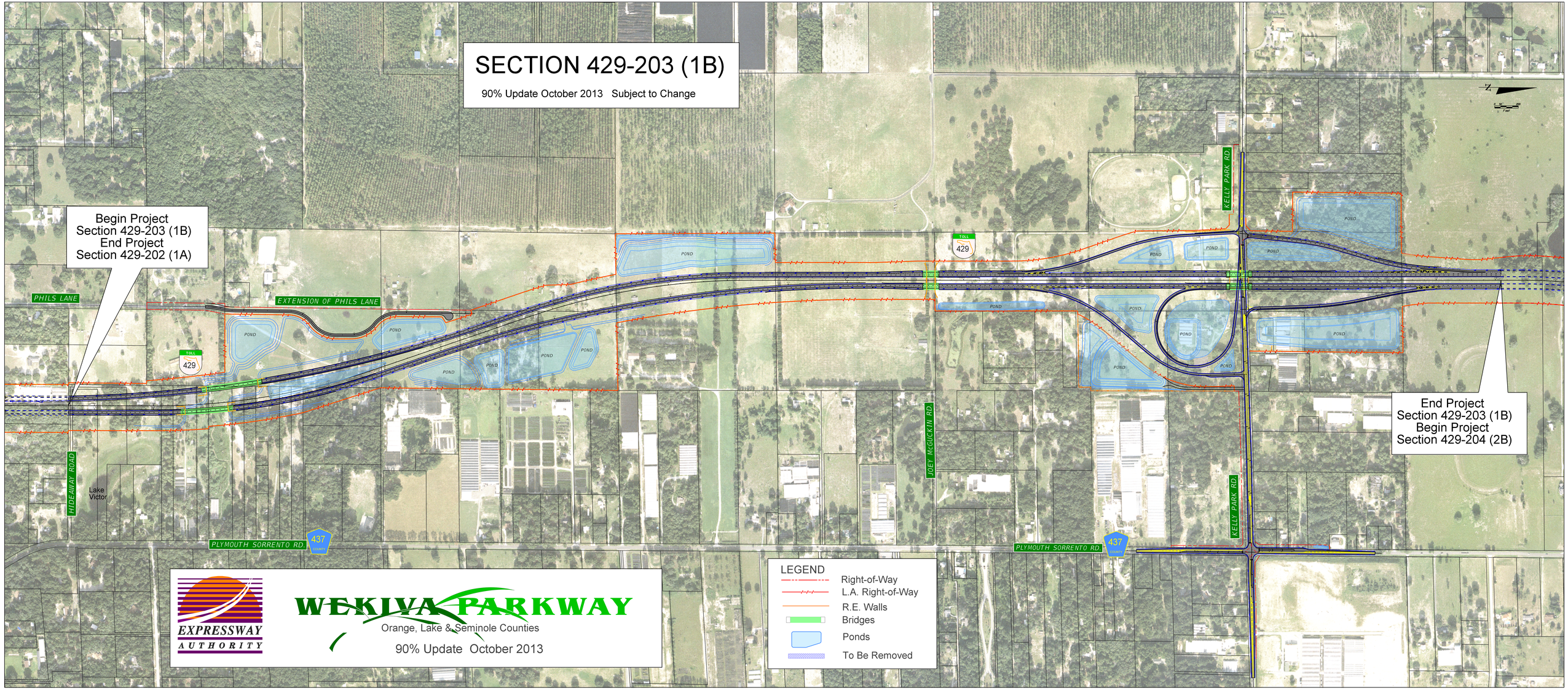
SECTION 429-203 (1B)
90% Update October 2013 Subject to Change
Begin Project
Section 429-203 (1B)
End Project
Section 429-202 (1A)
End Project
Section 429-203 (1B)
Begin Project
Section 429-204 (2B)
PHILS LANE
EXTENSION OF PHILS LANE
HIDEAWAY ROAD
Lake Victor
PLYMOUTH SORRENTO RD.
JOEY McGUCKIN RD.
KELLY PARK RD.
TOLL 429
437
POND
LEGEND
Right-of-Way
L.A. Right-of-Way
R.E. Walls
Bridges
Ponds
To Be Removed
EXPRESSWAY AUTHORITY
WEKIVA PARKWAY
Orange, Lake & Seminole Counties
90% Update October 2013