

Regular Exc.		Embankment	
A	V	A	V
76	139	40	77

SCALE:
 1" = 20' HORIZONTAL
 1" = 10' VERTICAL

REVISIONS				MOFFATT & NICHOL		STATE OF FLORIDA			CROSS SECTIONS SR 500	SHEET NO. 284
DATE	DESCRIPTION	DATE	DESCRIPTION	1025 GREENWOOD BLVD, STE 371 LAKE MARY, FL 32746 PHONE (407) 562-2030 CERT. OF AUTH. NO. 4877		DEPARTMENT OF TRANSPORTATION				
				ROAD NO.	COUNTY	FINANCIAL PROJECT ID				
				46	LAKE	238275-2-52-01				

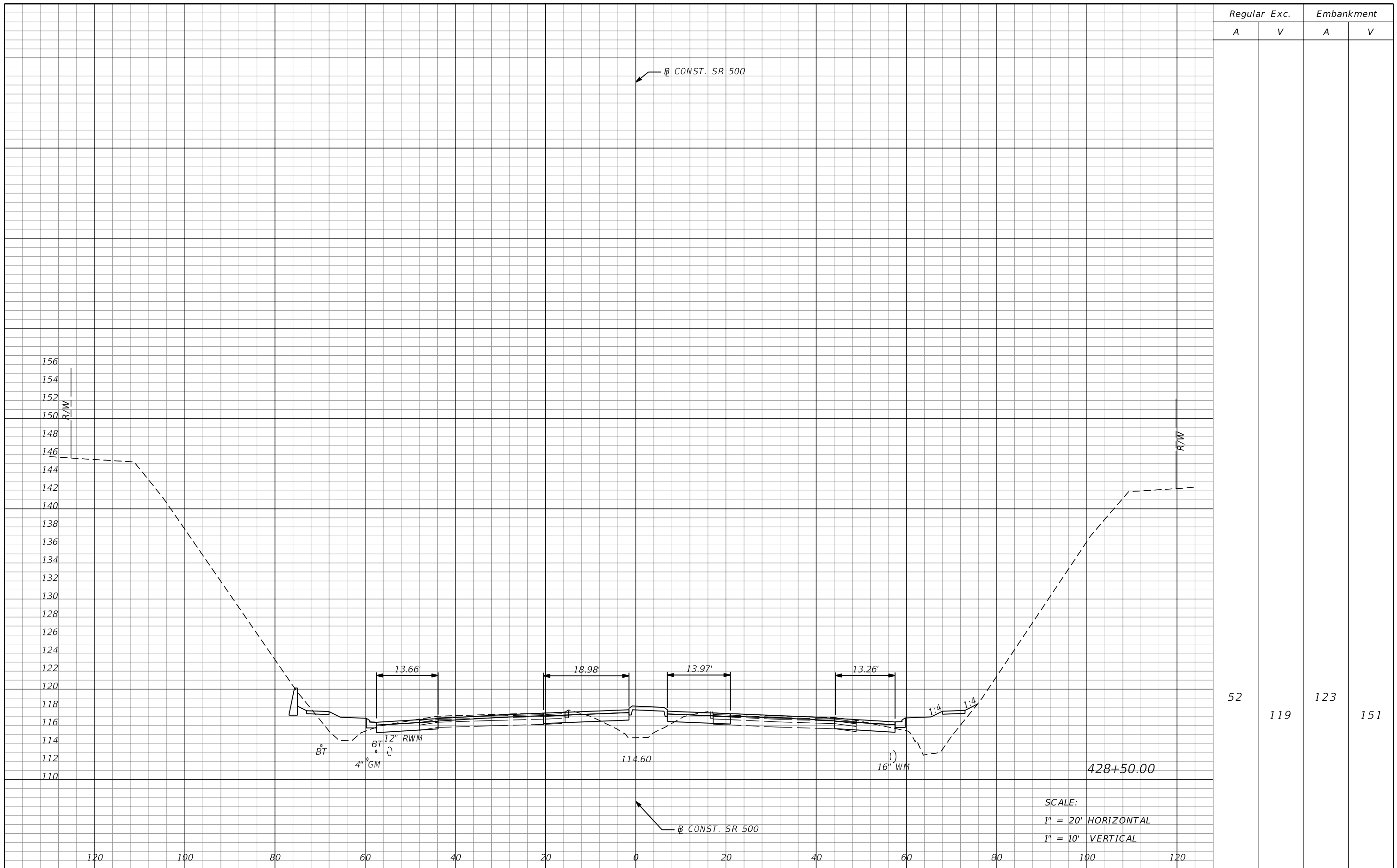

Regular		Exc.		Embankment	
A	V	A	V	A	V
52	119	123	151		

SCALE:
 1" = 20' HORIZONTAL
 1" = 10' VERTICAL

REVISIONS			
DATE	DESCRIPTION	DATE	DESCRIPTION

MOFFATT & NICHOL
 1025 GREENWOOD BLVD, STE 371
 LAKE MARY, FL 32746
 PHONE (407) 562-2030
 CERT. OF AUTH. NO. 4877

ENGINEER OF RECORD:
 JEFFREY A. MESSENGER, P.E.
 FL REGISTRATION NO. 57539

STATE OF FLORIDA DEPARTMENT OF TRANSPORTATION		
ROAD NO.	COUNTY	FINANCIAL PROJECT ID
46	LAKE	238275-2-52-01

CROSS SECTIONS
SR 500

SHEET NO.
 285

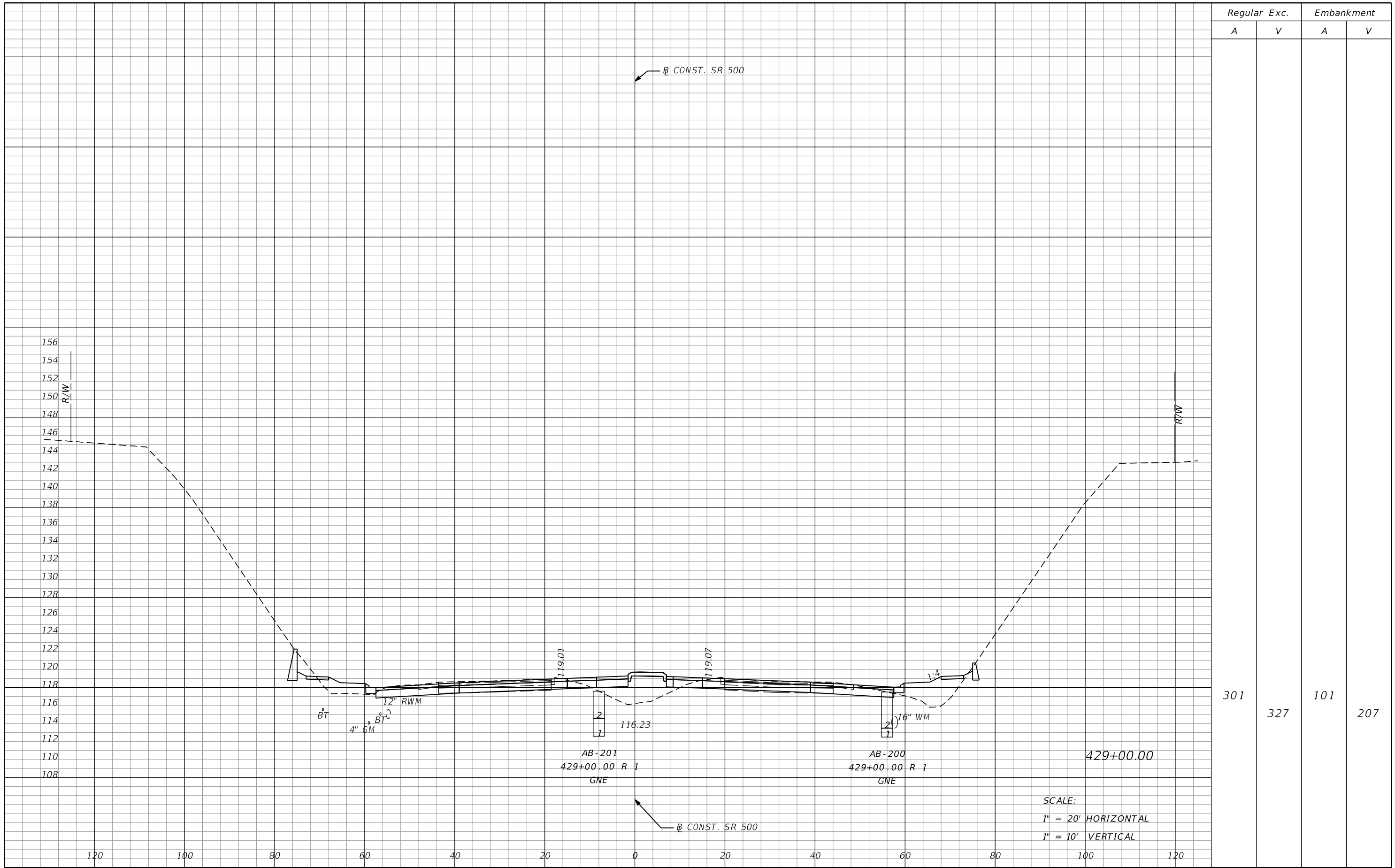

SCALE:
 1" = 20' HORIZONTAL
 1" = 10' VERTICAL

REVISIONS				STATE OF FLORIDA DEPARTMENT OF TRANSPORTATION			CROSS SECTIONS SR 500	SHEET NO. 286
DATE	DESCRIPTION	DATE	DESCRIPTION	ROAD NO.	COUNTY	FINANCIAL PROJECT ID		
				46	LAKE	238275-2-52-01		

MOFFATT & NICHOL
 1025 GREENWOOD BLVD, STE 371
 LAKE MARY, FL 32746
 PHONE (407) 562-2030
 CERT. OF AUTH. NO. 4877

ENGINEER OF RECORD:
 JEFFREY A. MESSENGER, P.E.
 FL REGISTRATION NO. 57539

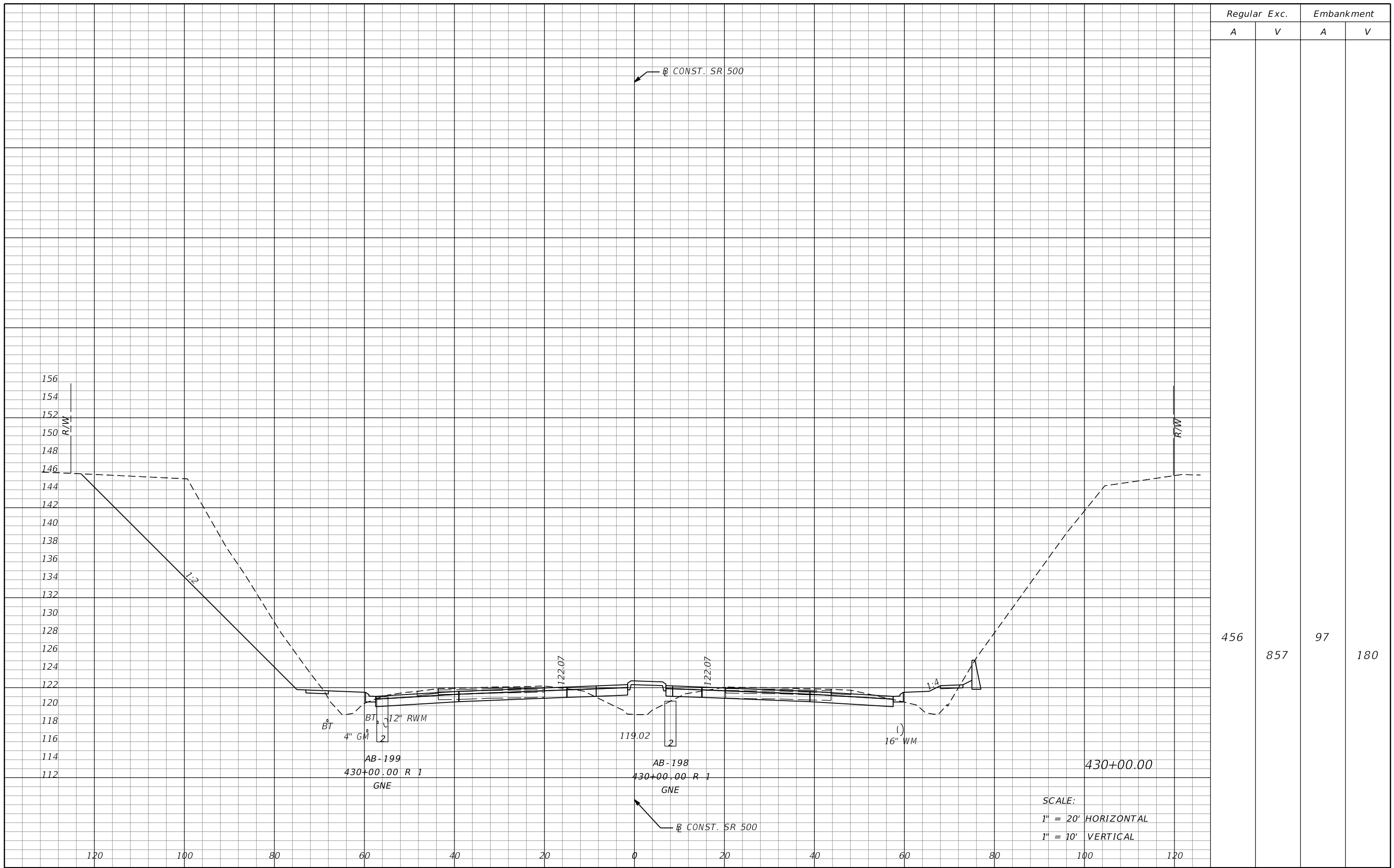

SCALE:
 1" = 20' HORIZONTAL
 1" = 10' VERTICAL

REVISIONS			
DATE	DESCRIPTION	DATE	DESCRIPTION

MOFFATT & NICHOL
 1025 GREENWOOD BLVD, STE 371
 LAKE MARY, FL 32746
 PHONE (407) 562-2030
 CERT. OF AUTH. NO. 4877

ENGINEER OF RECORD:
 JEFFREY A. MESSENGER, P.E.
 FL REGISTRATION NO. 57539

STATE OF FLORIDA DEPARTMENT OF TRANSPORTATION		
ROAD NO.	COUNTY	FINANCIAL PROJECT ID
46	LAKE	238275-2-52-01

CROSS SECTIONS
SR 500

SHEET NO.
 288

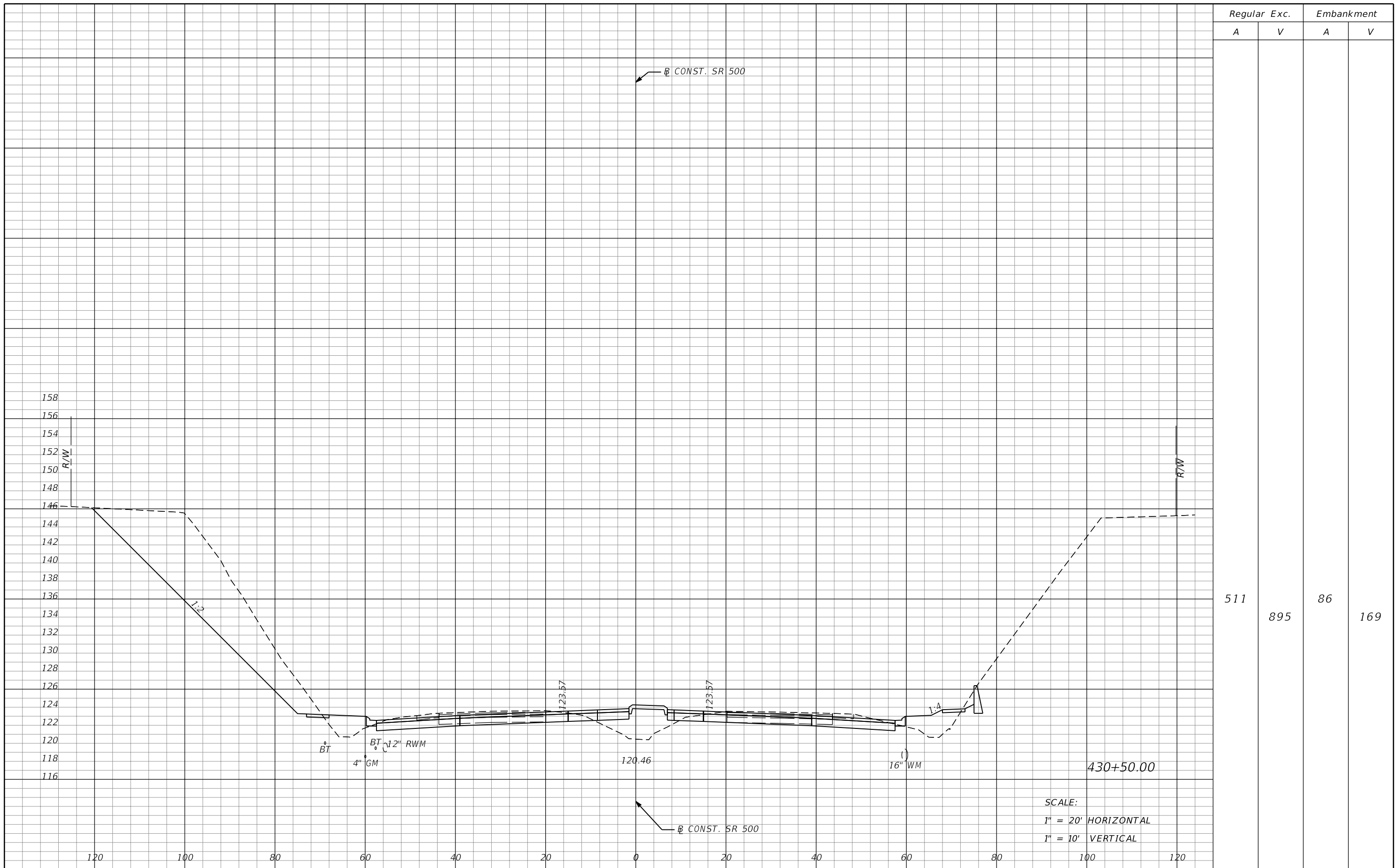

SCALE:
 1" = 20' HORIZONTAL
 1" = 10' VERTICAL

REVISIONS			
DATE	DESCRIPTION	DATE	DESCRIPTION

MOFFATT & NICHOL
 1025 GREENWOOD BLVD, STE 371
 LAKE MARY, FL 32746
 PHONE (407) 562-2030
 CERT. OF AUTH. NO. 4877

ENGINEER OF RECORD:
 JEFFREY A. MESSENGER, P.E.
 FL REGISTRATION NO. 57539

STATE OF FLORIDA DEPARTMENT OF TRANSPORTATION		
ROAD NO.	COUNTY	FINANCIAL PROJECT ID
46	LAKE	238275-2-52-01

CROSS SECTIONS
SR 500

SHEET NO.
289

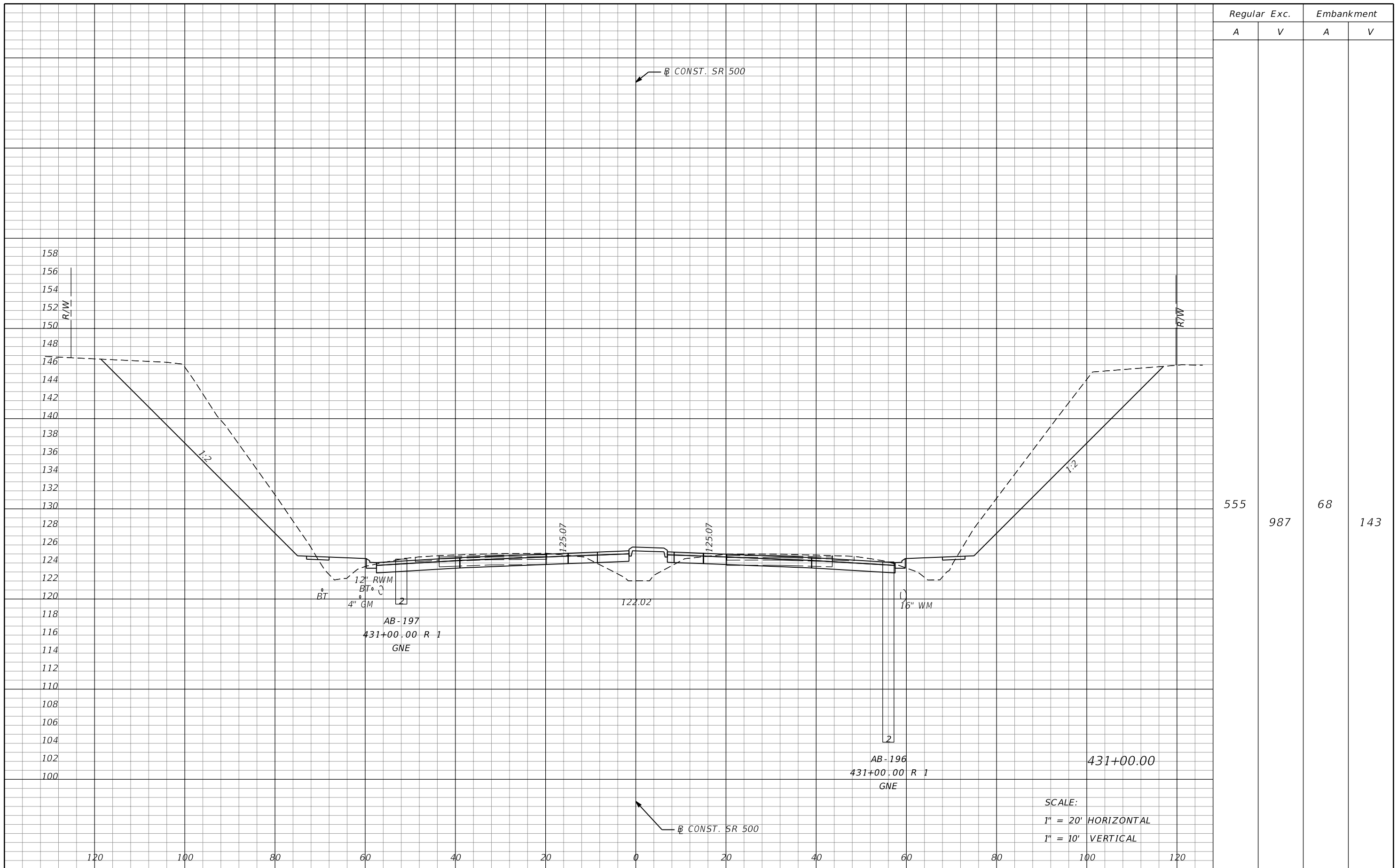

Regular Exc.		Embankment	
A	V	A	V
555	987	68	143

REVISIONS			
DATE	DESCRIPTION	DATE	DESCRIPTION

MOFFATT & NICHOL
 1025 GREENWOOD BLVD, STE 371
 LAKE MARY, FL 32746
 PHONE (407) 562-2030
 CERT. OF AUTH. NO. 4877

ENGINEER OF RECORD:
 JEFFREY A. MESSENGER, P.E.
 FL REGISTRATION NO. 57539

STATE OF FLORIDA DEPARTMENT OF TRANSPORTATION		
ROAD NO.	COUNTY	FINANCIAL PROJECT ID
46	LAKE	238275-2-52-01

CROSS SECTIONS
SR 500

SHEET NO.
 290

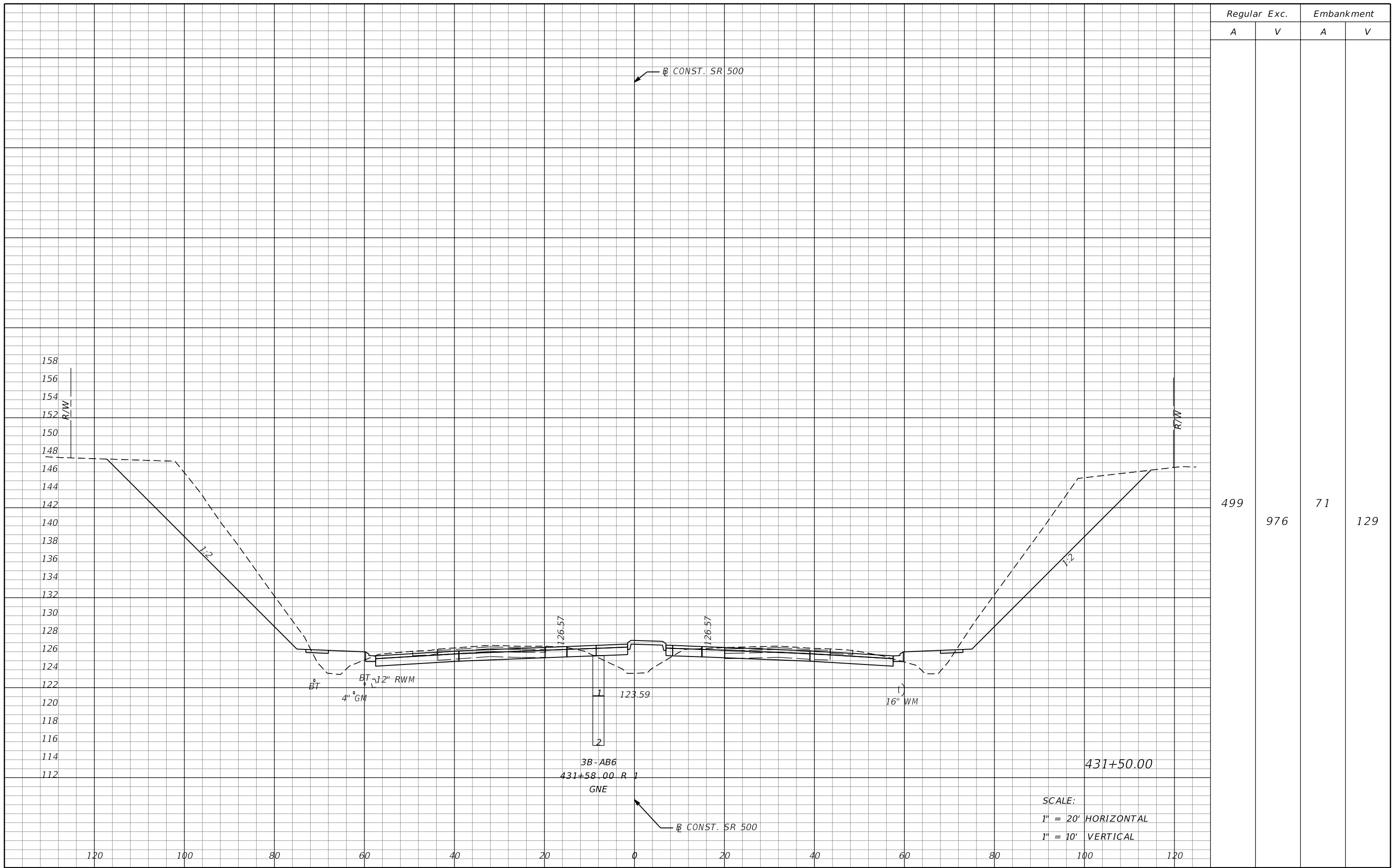

REVISIONS			
DATE	DESCRIPTION	DATE	DESCRIPTION

MOFFATT & NICHOL
 1025 GREENWOOD BLVD, STE 371
 LAKE MARY, FL 32746
 PHONE (407) 562-2030
 CERT. OF AUTH. NO. 4877
 ENGINEER OF RECORD:
 JEFFREY A. MESSENGER, P.E.
 FL REGISTRATION NO. 57539

STATE OF FLORIDA DEPARTMENT OF TRANSPORTATION		
ROAD NO.	COUNTY	FINANCIAL PROJECT ID
46	LAKE	238275-2-52-01

CROSS SECTIONS
SR 500

SHEET
 NO.
291

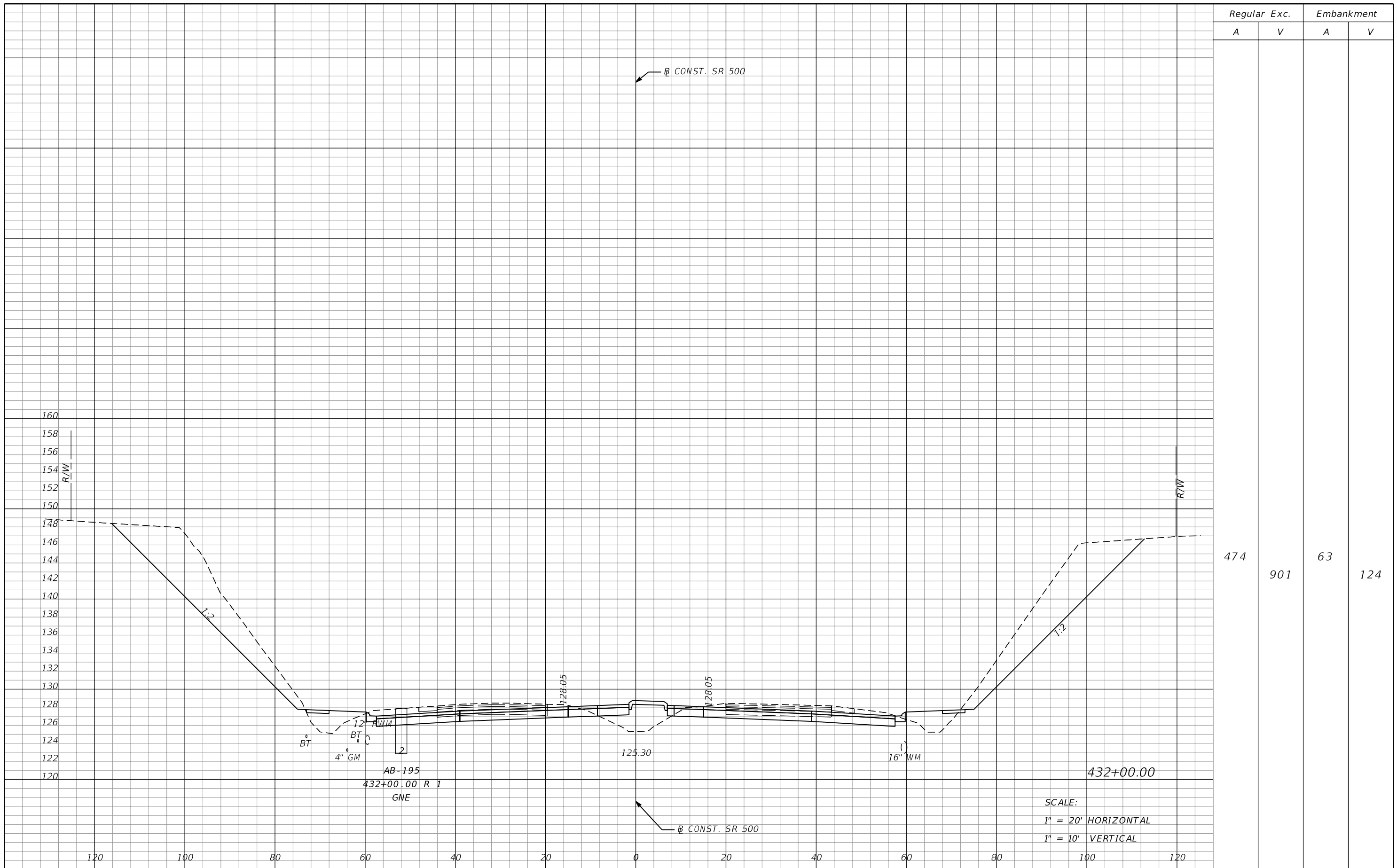

REVISIONS			
DATE	DESCRIPTION	DATE	DESCRIPTION

MOFFATT & NICHOL
 1025 GREENWOOD BLVD, STE 371
 LAKE MARY, FL 32746
 PHONE (407) 562-2030
 CERT. OF AUTH. NO. 4877

ENGINEER OF RECORD:
 JEFFREY A. MESSENGER, P.E.
 FL REGISTRATION NO. 57539

STATE OF FLORIDA DEPARTMENT OF TRANSPORTATION		
ROAD NO.	COUNTY	FINANCIAL PROJECT ID
46	LAKE	238275-2-52-01

CROSS SECTIONS
SR 500

SHEET NO.
 292

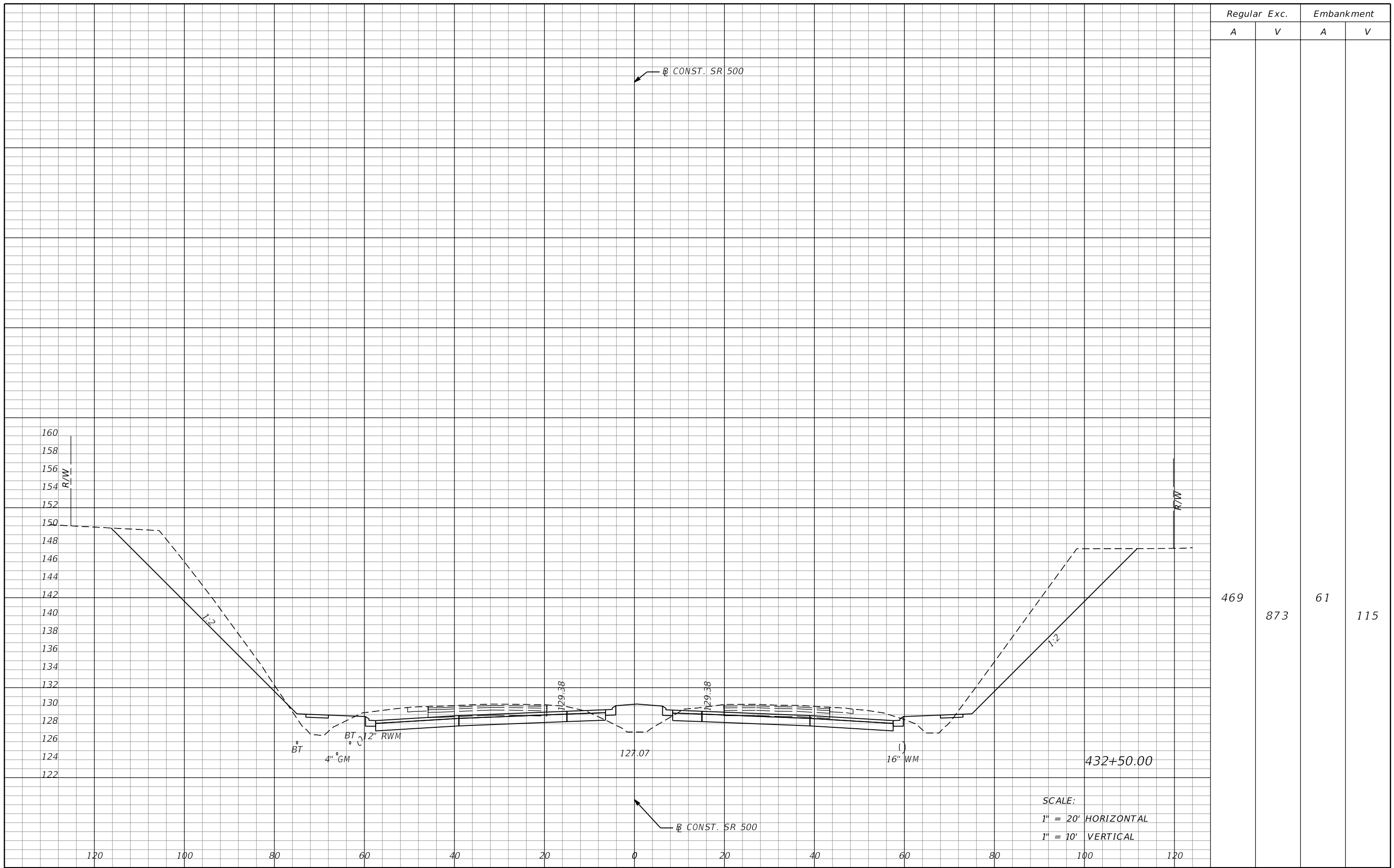

Regular		Exc.		Embankment	
A	V	A	V	A	V
469	873	61	115		

REVISIONS			
DATE	DESCRIPTION	DATE	DESCRIPTION

MOFFATT & NICHOL
 1025 GREENWOOD BLVD, STE 371
 LAKE MARY, FL 32746
 PHONE (407) 562-2030
 CERT. OF AUTH. NO. 4877
 ENGINEER OF RECORD:
 JEFFREY A. MESSENGER, P.E.
 FL REGISTRATION NO. 57539

STATE OF FLORIDA DEPARTMENT OF TRANSPORTATION		
ROAD NO.	COUNTY	FINANCIAL PROJECT ID
46	LAKE	238275-2-52-01

CROSS SECTIONS
SR 500

SHEET
 NO.
 293

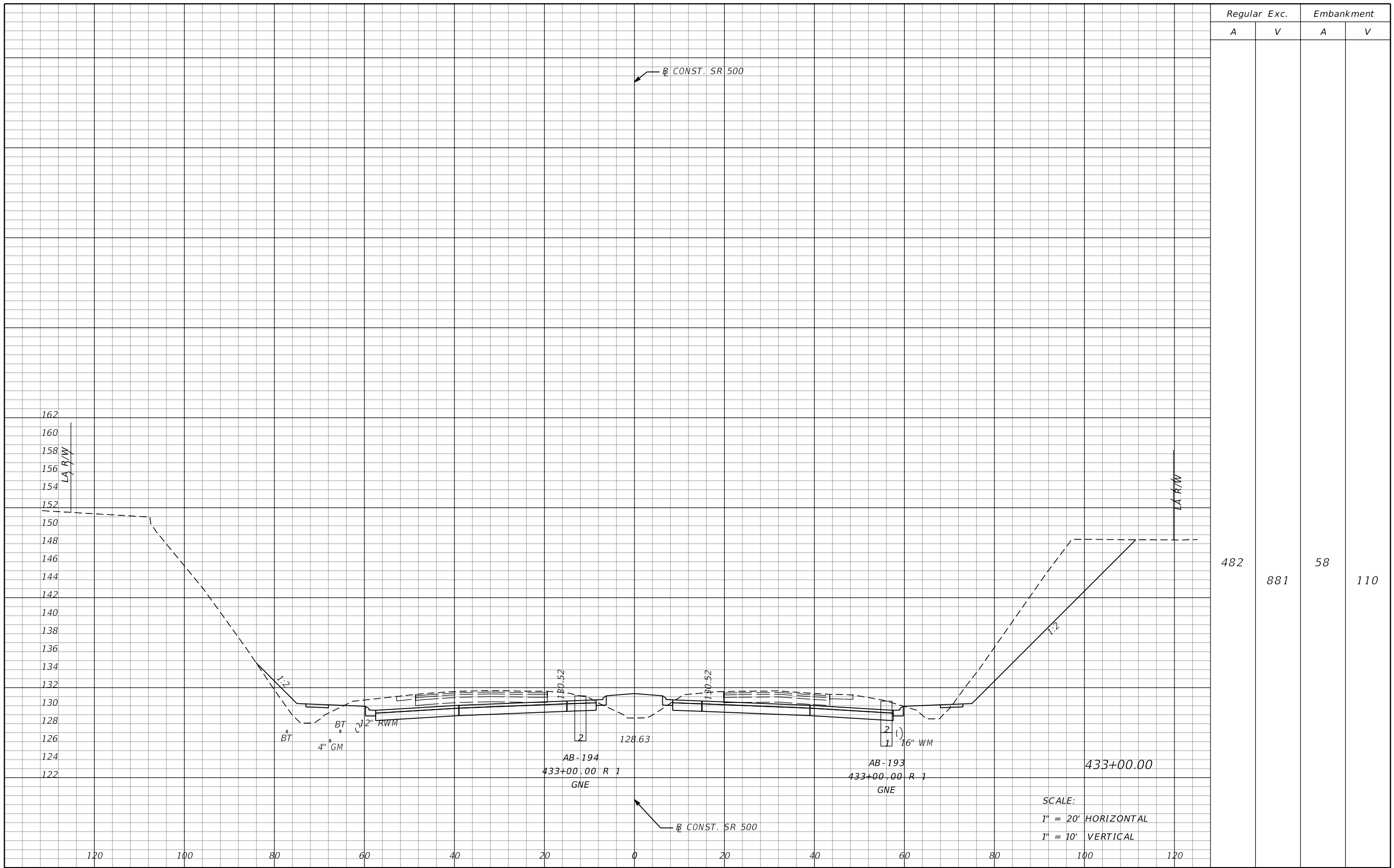

REVISIONS			
DATE	DESCRIPTION	DATE	DESCRIPTION

MOFFATT & NICHOL
 1025 GREENWOOD BLVD, STE 371
 LAKE MARY, FL 32746
 PHONE (407) 562-2030
 CERT. OF AUTH. NO. 4877

ENGINEER OF RECORD:
 JEFFREY A. MESSENGER, P.E.
 FL REGISTRATION NO. 57539

STATE OF FLORIDA DEPARTMENT OF TRANSPORTATION		
ROAD NO.	COUNTY	FINANCIAL PROJECT ID
46	LAKE	238275-2-52-01

CROSS SECTIONS
SR 500

SHEET
NO.
294

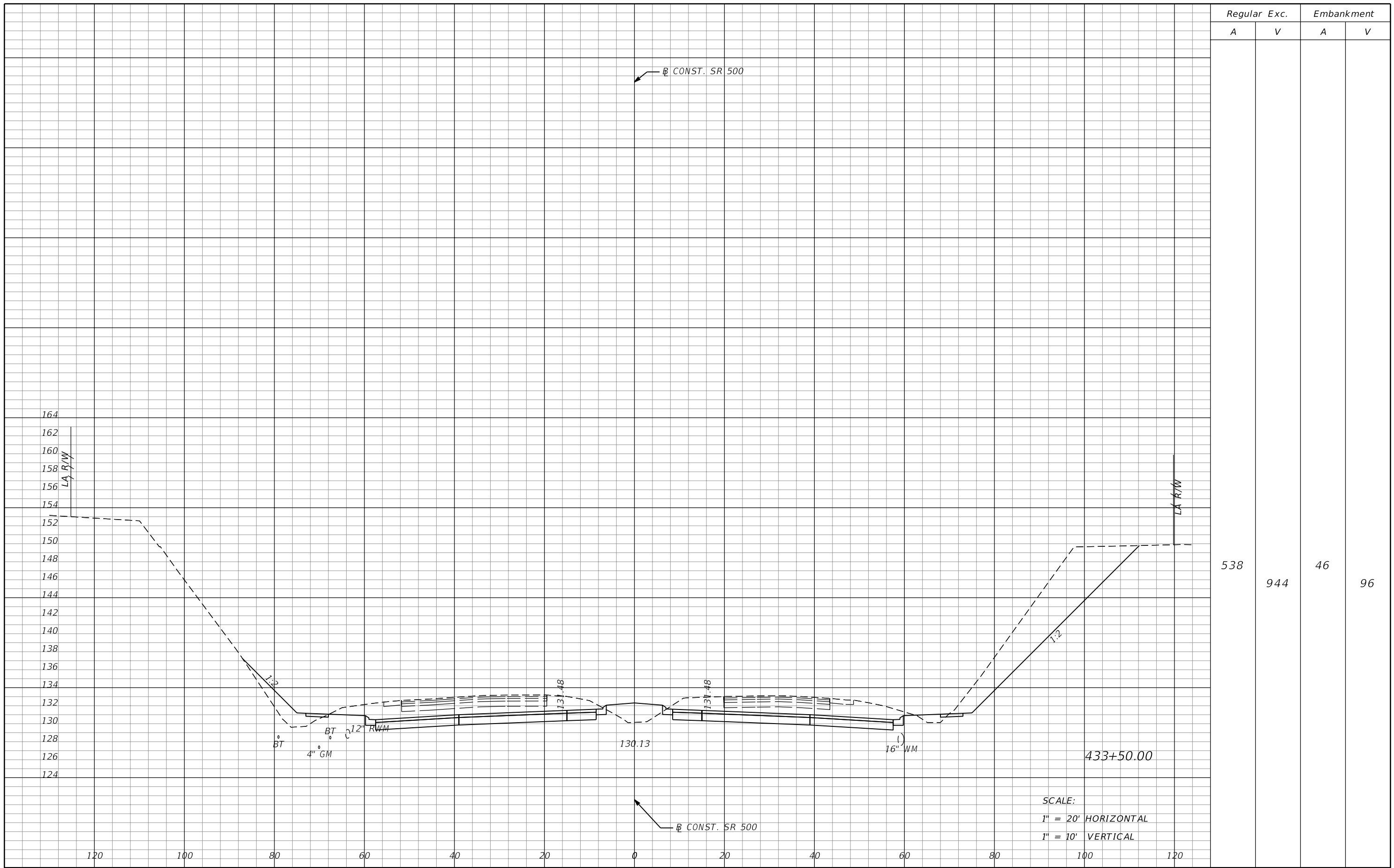

Regular Exc.		Embankment	
A	V	A	V

538	944	46	96
-----	-----	----	----

SCALE:
 1" = 20' HORIZONTAL
 1" = 10' VERTICAL

REVISIONS				MOFFATT & NICHOL 1025 GREENWOOD BLVD, STE 371 LAKE MARY, FL 32746 PHONE (407) 562-2030 CERT. OF AUTH. NO. 4877	STATE OF FLORIDA DEPARTMENT OF TRANSPORTATION			CROSS SECTIONS SR 500	SHEET NO. 295
DATE	DESCRIPTION	DATE	DESCRIPTION		ROAD NO.	COUNTY	FINANCIAL PROJECT ID		
				ENGINEER OF RECORD: JEFFREY A. MESSENGER, P.E. FL REGISTRATION NO. 57539	46	LAKE	238275-2-52-01		

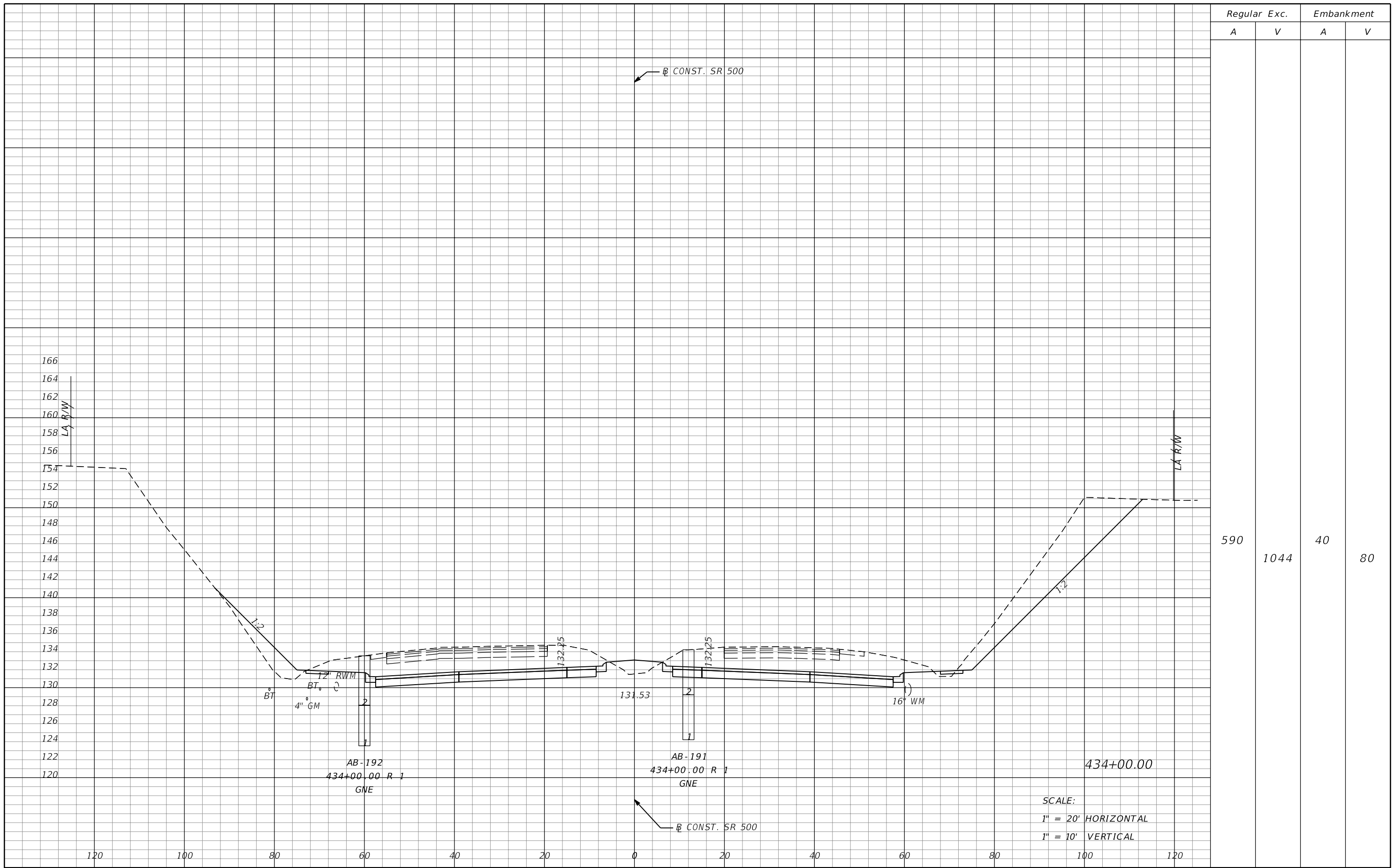

Regular Exc.		Embankment	
A	V	A	V
590	1044	40	80

SCALE:
 1" = 20' HORIZONTAL
 1" = 10' VERTICAL

REVISIONS			
DATE	DESCRIPTION	DATE	DESCRIPTION

MOFFATT & NICHOL
 1025 GREENWOOD BLVD, STE 371
 LAKE MARY, FL 32746
 PHONE (407) 562-2030
 CERT. OF AUTH. NO. 4877

ENGINEER OF RECORD:
 JEFFREY A. MESSENGER, P.E.
 FL REGISTRATION NO. 57539

STATE OF FLORIDA DEPARTMENT OF TRANSPORTATION		
ROAD NO.	COUNTY	FINANCIAL PROJECT ID
46	LAKE	238275-2-52-01

CROSS SECTIONS
SR 500

SHEET NO.
 296

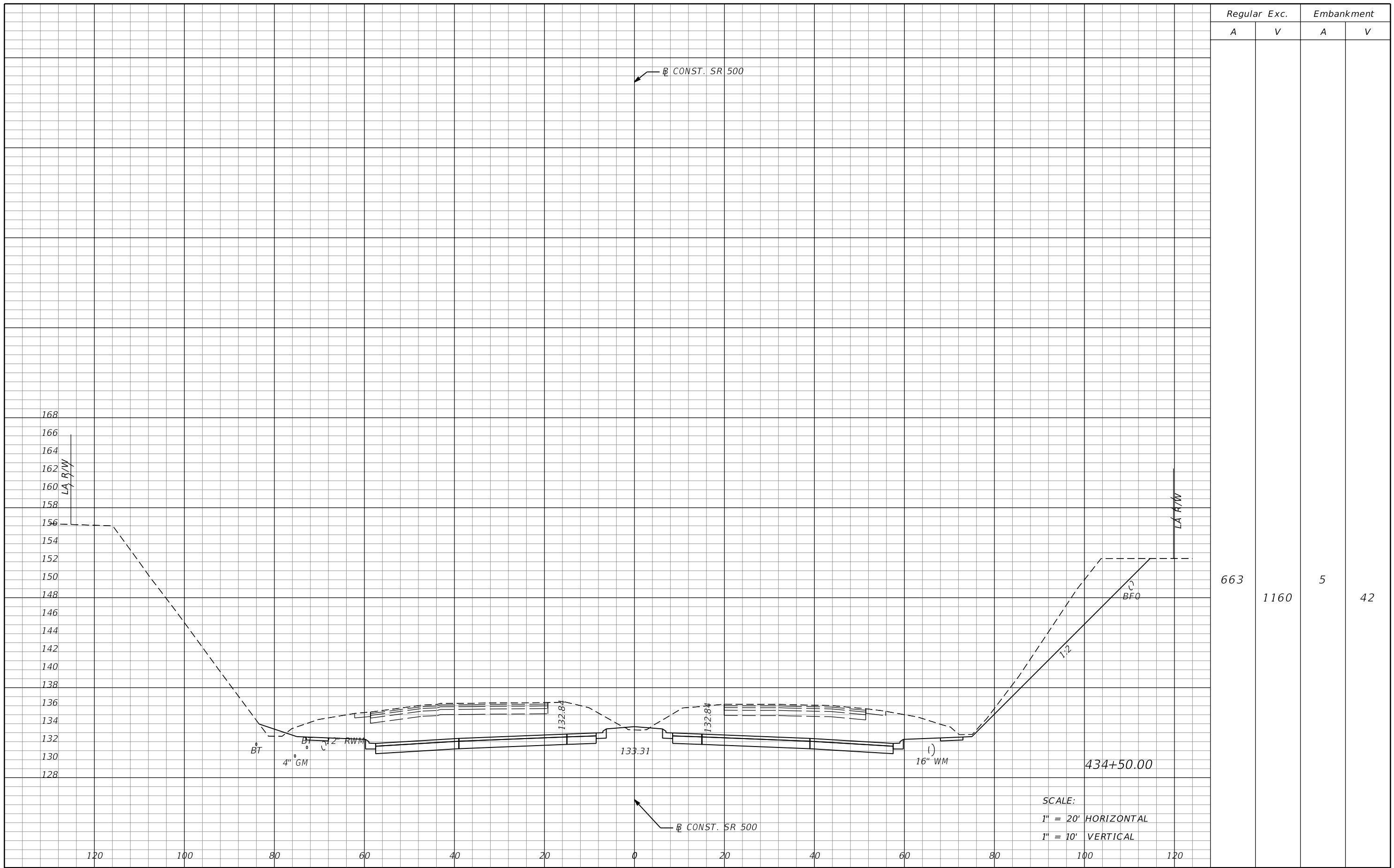

REVISIONS			
DATE	DESCRIPTION	DATE	DESCRIPTION

MOFFATT & NICHOL
 1025 GREENWOOD BLVD, STE 371
 LAKE MARY, FL 32746
 PHONE (407) 562-2030
 CERT. OF AUTH. NO. 4877

ENGINEER OF RECORD:
 JEFFREY A. MESSENGER, P.E.
 FL REGISTRATION NO. 57539

STATE OF FLORIDA DEPARTMENT OF TRANSPORTATION		
ROAD NO.	COUNTY	FINANCIAL PROJECT ID
46	LAKE	238275-2-52-01

CROSS SECTIONS
SR 500

SHEET
 NO.
297

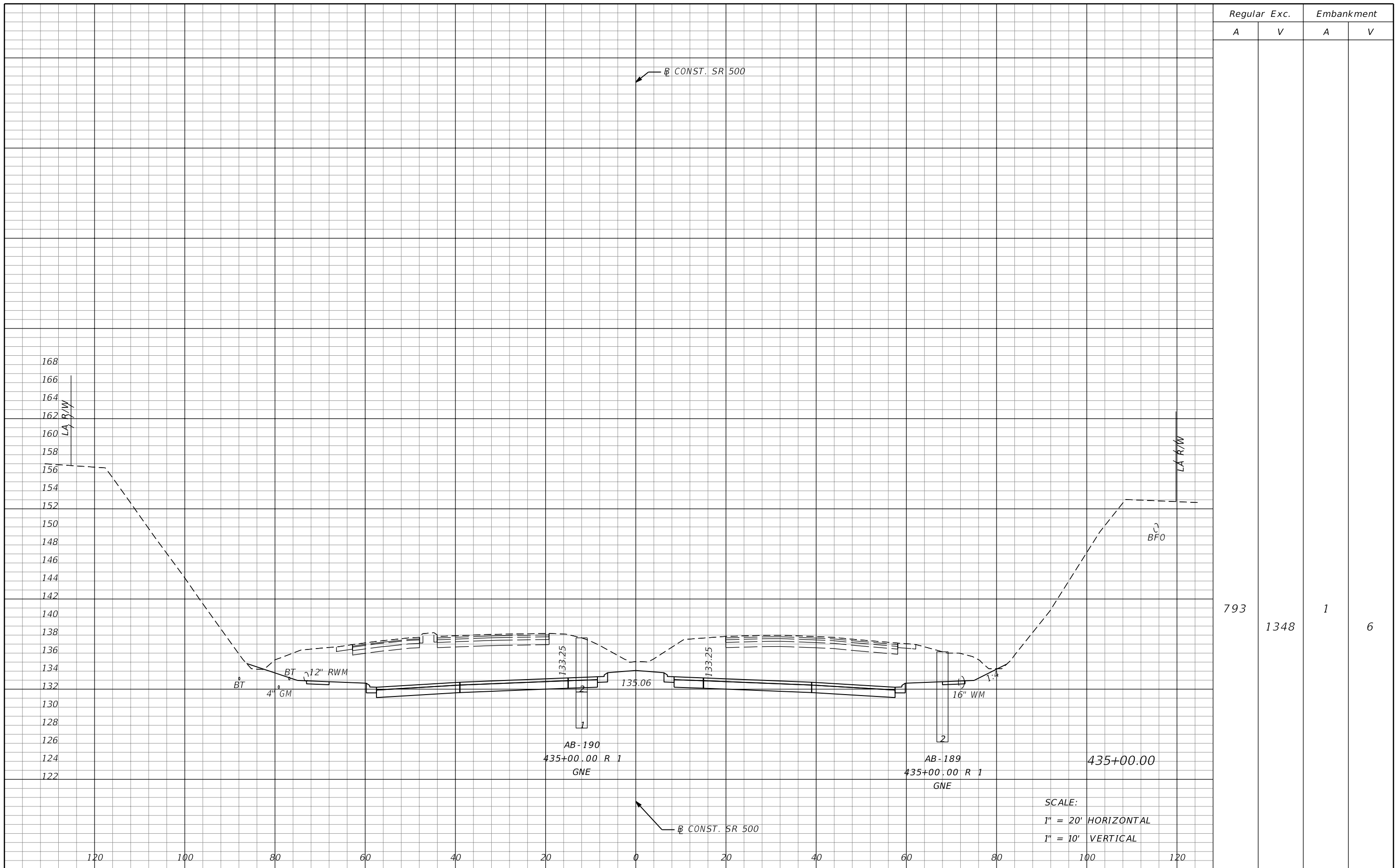

Regular Exc.		Embankment	
A	V	A	V
793	1348	1	6

REVISIONS			
DATE	DESCRIPTION	DATE	DESCRIPTION

MOFFATT & NICHOL
 1025 GREENWOOD BLVD, STE 371
 LAKE MARY, FL 32746
 PHONE (407) 562-2030
 CERT. OF AUTH. NO. 4877

ENGINEER OF RECORD:
 JEFFREY A. MESSENGER, P.E.
 FL REGISTRATION NO. 57539

STATE OF FLORIDA DEPARTMENT OF TRANSPORTATION		
ROAD NO.	COUNTY	FINANCIAL PROJECT ID
46	LAKE	238275-2-52-01

CROSS SECTIONS
SR 500

SHEET NO.
 298

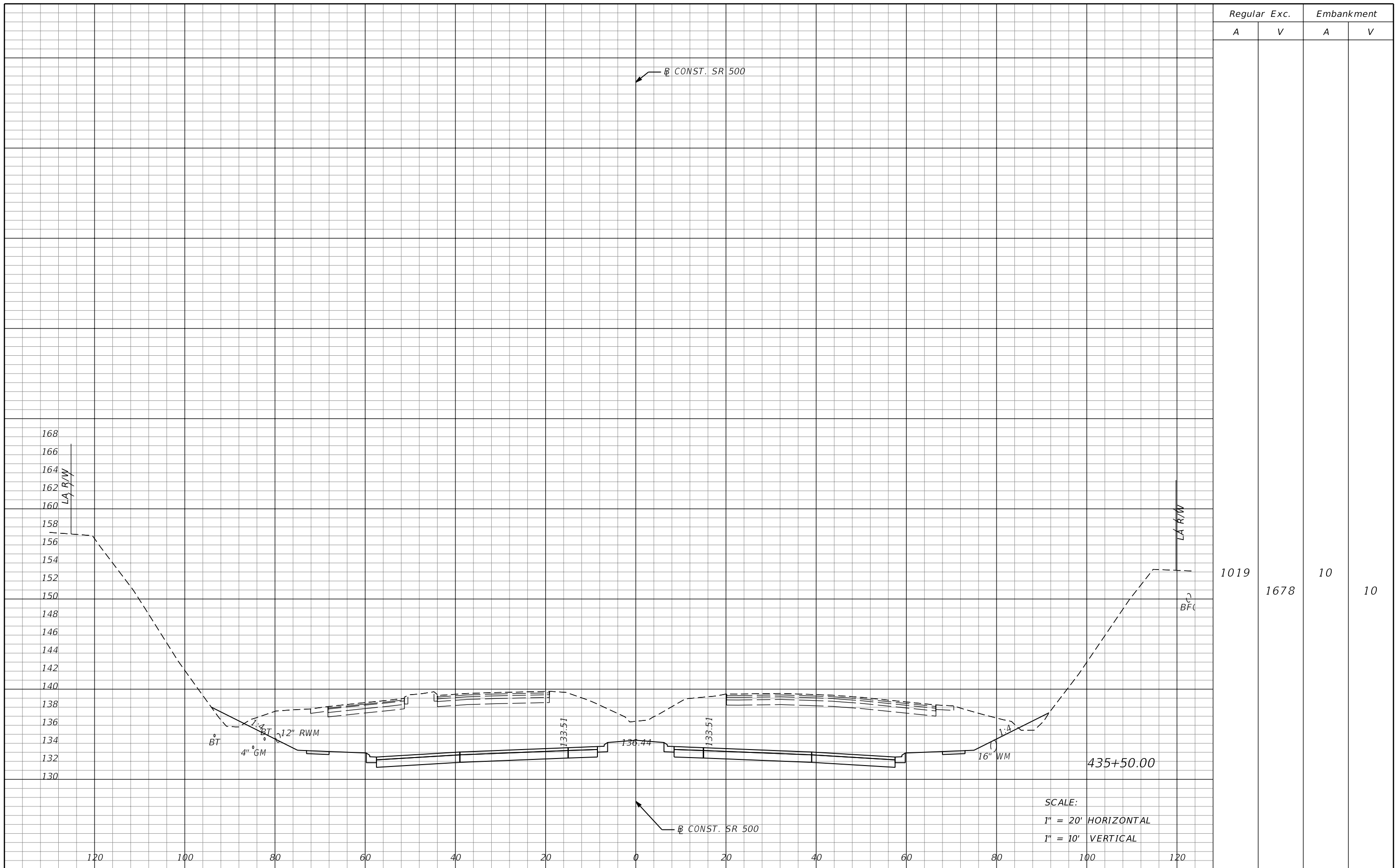

REVISIONS			
DATE	DESCRIPTION	DATE	DESCRIPTION

MOFFATT & NICHOL
 1025 GREENWOOD BLVD, STE 371
 LAKE MARY, FL 32746
 PHONE (407) 562-2030
 CERT. OF AUTH. NO. 4877

ENGINEER OF RECORD:
 JEFFREY A. MESSENGER, P.E.
 FL REGISTRATION NO. 57539

STATE OF FLORIDA DEPARTMENT OF TRANSPORTATION		
ROAD NO.	COUNTY	FINANCIAL PROJECT ID
46	LAKE	238275-2-52-01

CROSS SECTIONS
SR 500

SHEET NO.
299

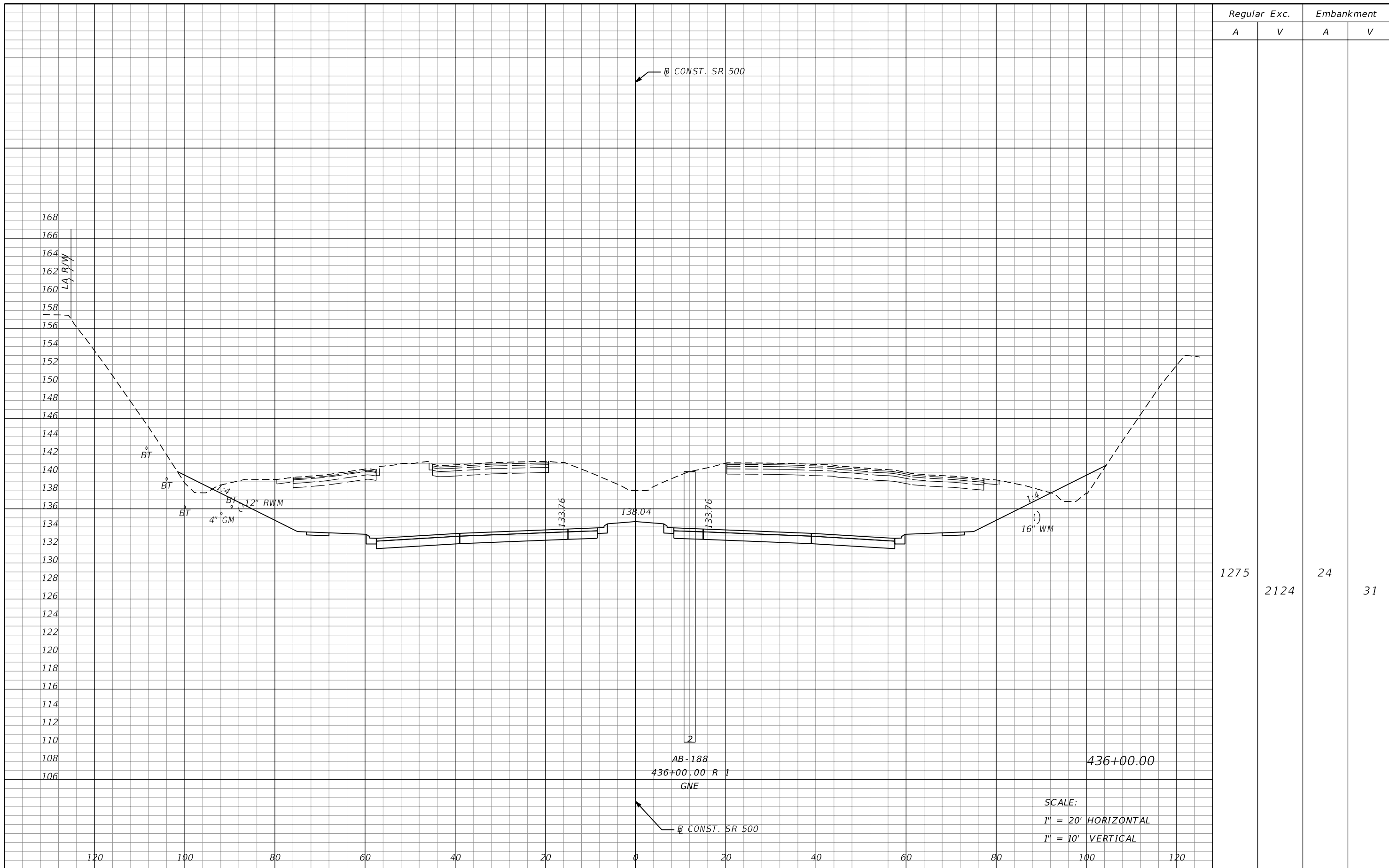

Regular Exc.		Embankment	
A	V	A	V
1275	2124	24	31

SCALE:
 1" = 20' HORIZONTAL
 1" = 10' VERTICAL

REVISIONS			
DATE	DESCRIPTION	DATE	DESCRIPTION

MOFFATT & NICHOL
 1025 GREENWOOD BLVD, STE 371
 LAKE MARY, FL 32746
 PHONE (407) 562-2030
 CERT. OF AUTH. NO. 4877

ENGINEER OF RECORD:
 JEFFREY A. MESSENGER, P.E.
 FL REGISTRATION NO. 57539

STATE OF FLORIDA DEPARTMENT OF TRANSPORTATION		
ROAD NO.	COUNTY	FINANCIAL PROJECT ID
46	LAKE	238275-2-52-01

CROSS SECTIONS
SR 500

SHEET NO.
300

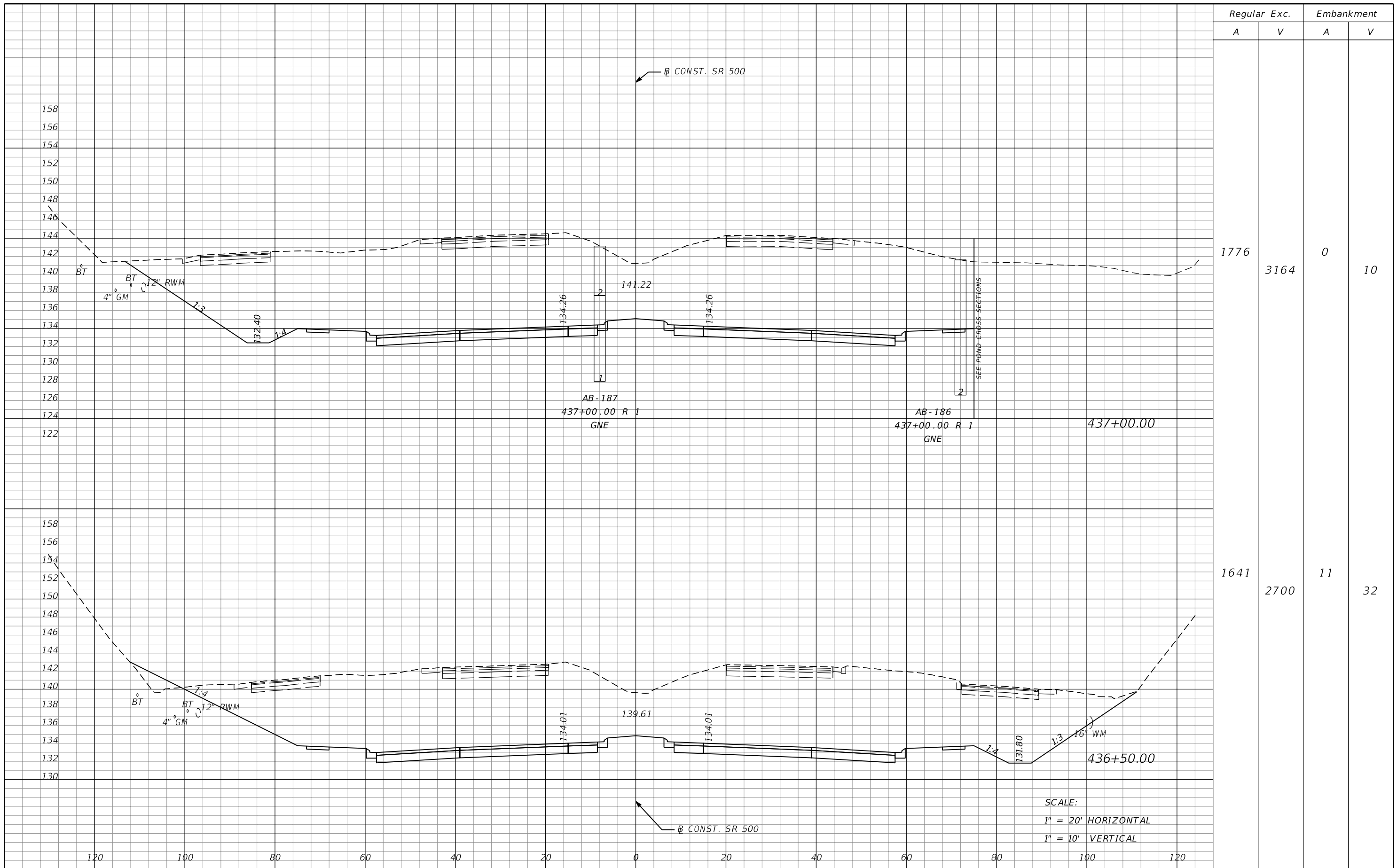

Regular		Exc.		Embankment	
A	V	A	V	A	V

1776	3164	0	10
------	------	---	----

1641	2700	11	32
------	------	----	----

SCALE:
 1" = 20' HORIZONTAL
 1" = 10' VERTICAL

REVISIONS			
DATE	DESCRIPTION	DATE	DESCRIPTION

MOFFATT & NICHOL
 1025 GREENWOOD BLVD, STE 371
 LAKE MARY, FL 32746
 PHONE (407) 562-2030
 CERT. OF AUTH. NO. 4877

ENGINEER OF RECORD:
 JEFFREY A. MESSENGER, P.E.
 FL REGISTRATION NO. 57539

STATE OF FLORIDA DEPARTMENT OF TRANSPORTATION		
ROAD NO.	COUNTY	FINANCIAL PROJECT ID
46	LAKE	238275-2-52-01

CROSS SECTIONS
SR 500

SHEET NO.
301

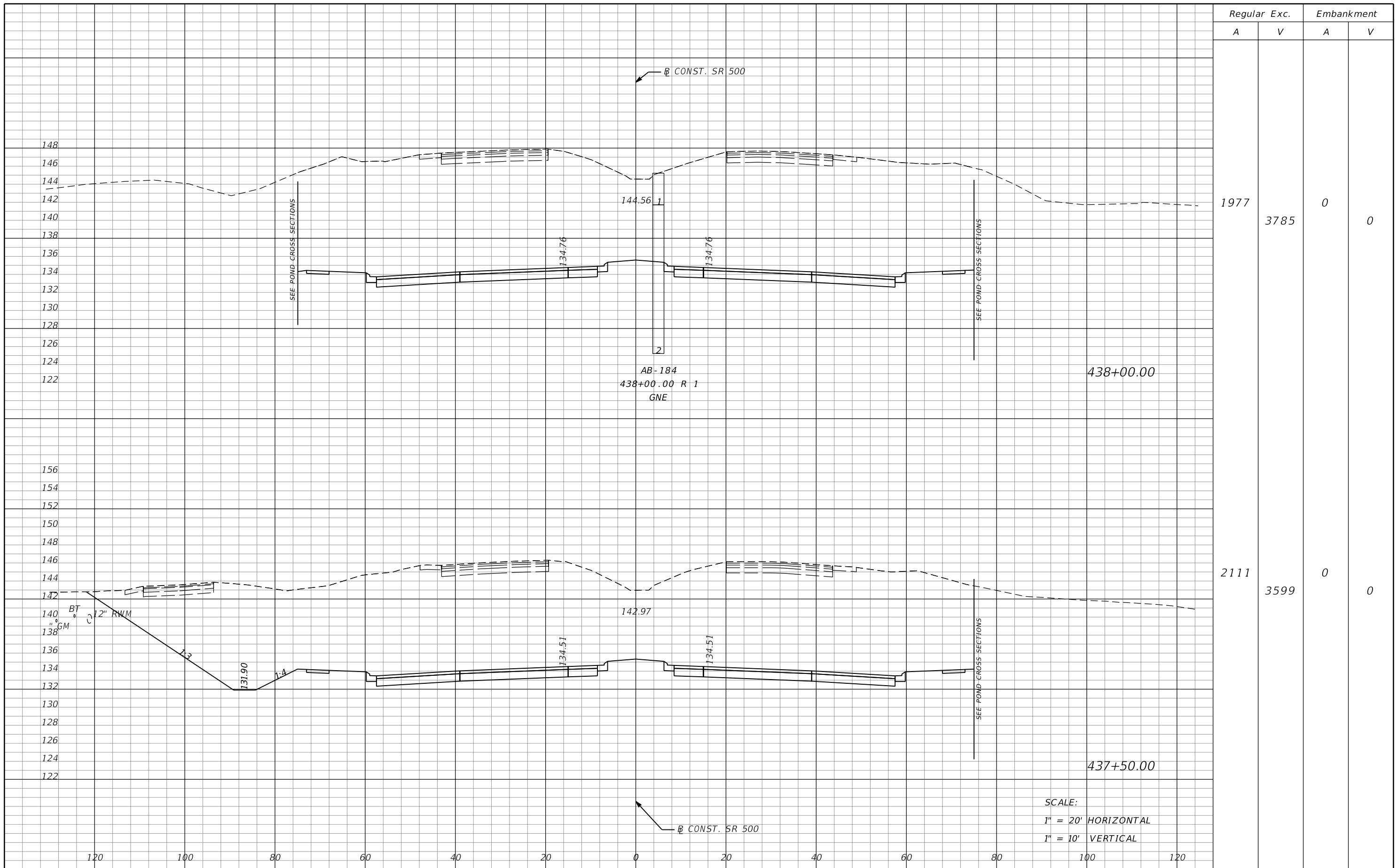

Regular Exc. Embankment

A V A V

1977 3785 0 0

2111 3599 0 0

438+00.00

437+50.00

SCALE:
1" = 20' HORIZONTAL
1" = 10' VERTICAL

REVISIONS			
DATE	DESCRIPTION	DATE	DESCRIPTION

MOFFATT & NICHOL
1025 GREENWOOD BLVD, STE 371
LAKE MARY, FL 32746
PHONE (407) 562-2030
CERT. OF AUTH. NO. 4877

ENGINEER OF RECORD:
JEFFREY A. MESSENGER, P.E.
FL REGISTRATION NO. 57539

STATE OF FLORIDA DEPARTMENT OF TRANSPORTATION		
ROAD NO.	COUNTY	FINANCIAL PROJECT ID
46	LAKE	238275-2-52-01

CROSS SECTIONS
SR 500

SHEET NO.
302

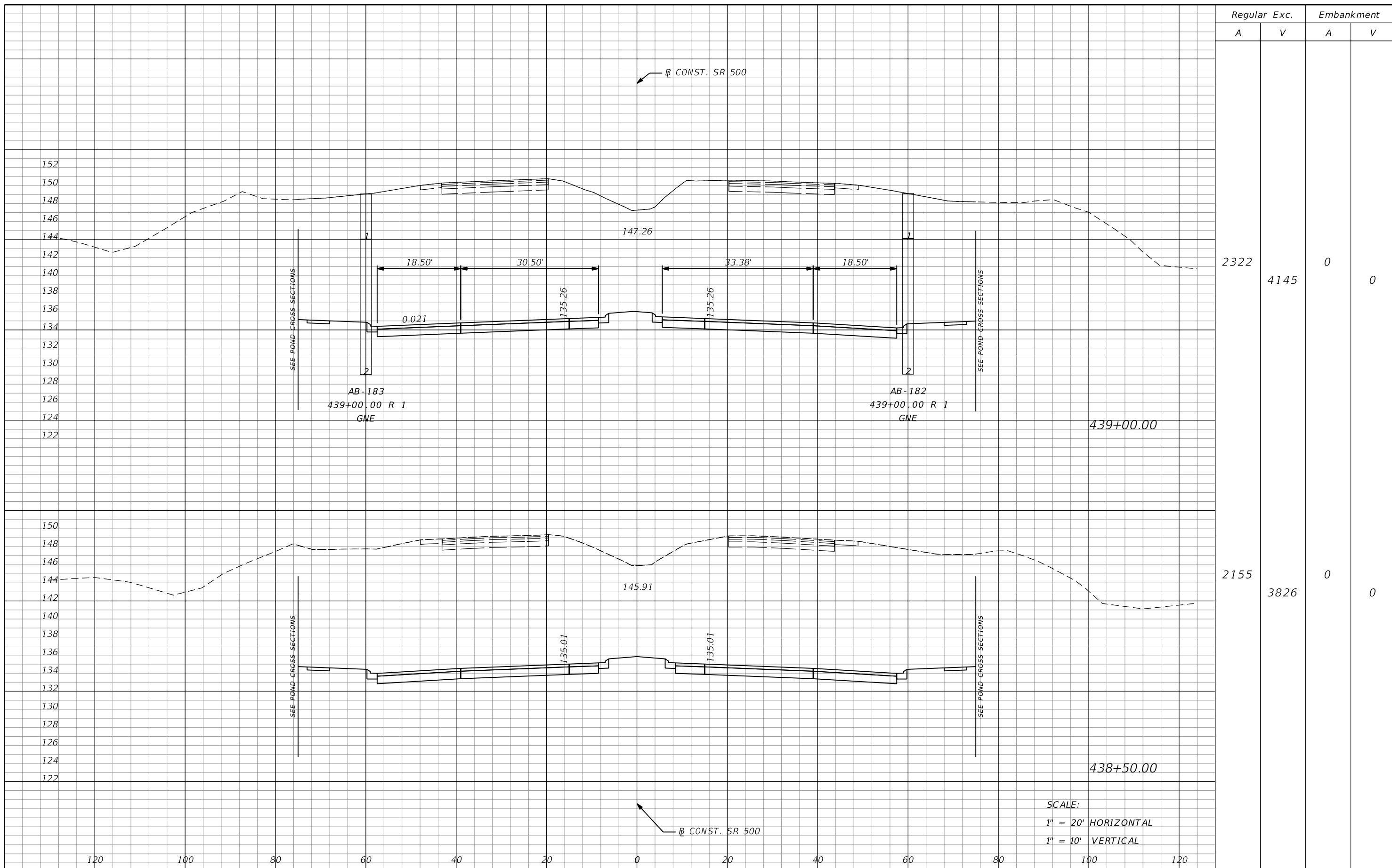

REVISIONS				MOFFATT & NICHOL 1025 GREENWOOD BLVD, STE 371 LAKE MARY, FL 32746 PHONE (407) 562-2030 CERT. OF AUTH. NO. 4877	STATE OF FLORIDA DEPARTMENT OF TRANSPORTATION			CROSS SECTIONS SR 500	SHEET NO. 303
DATE	DESCRIPTION	DATE	DESCRIPTION		ROAD NO.	COUNTY	FINANCIAL PROJECT ID		
				46	LAKE	238275-2-52-01			

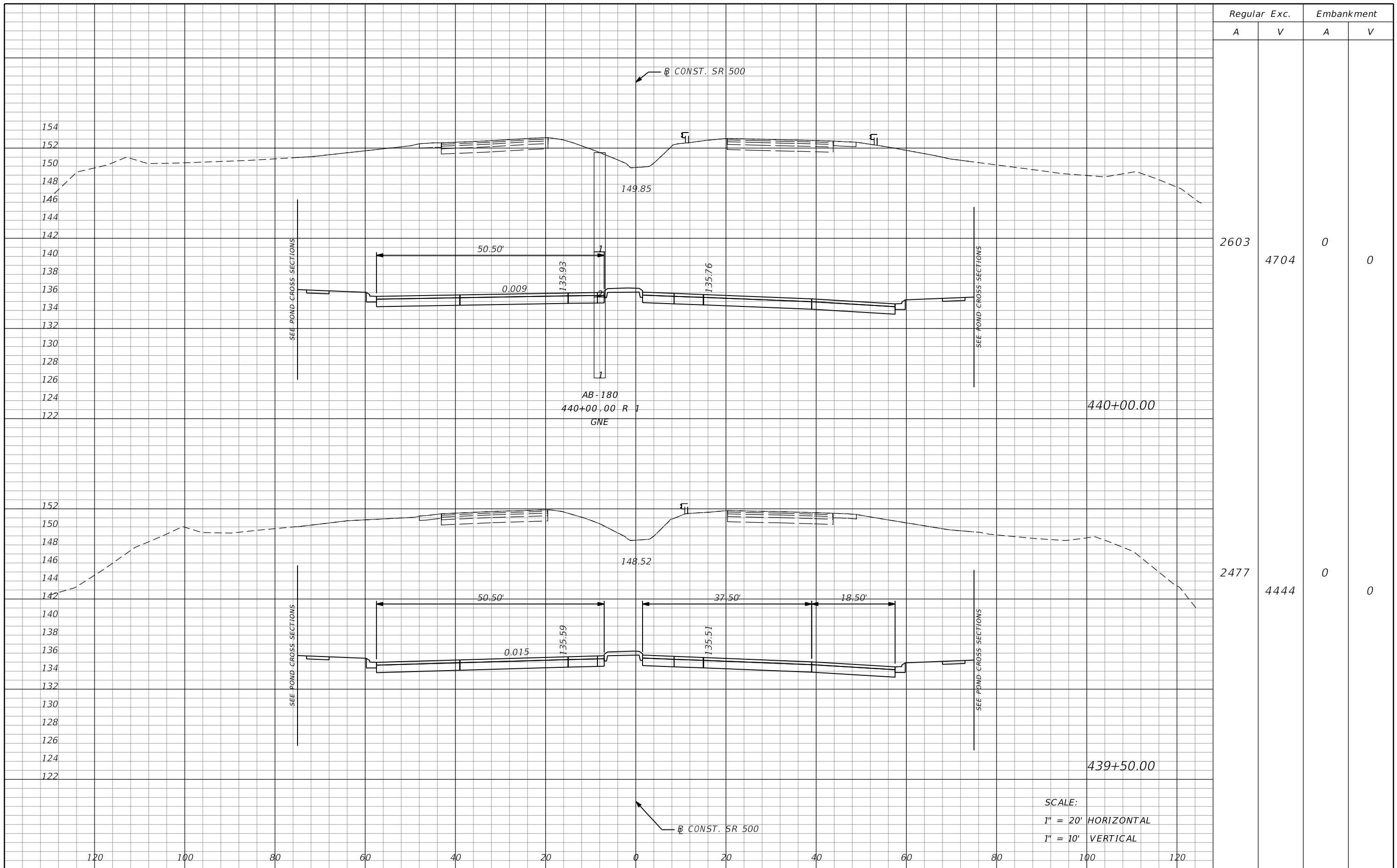

Regular Exc. Embankment

A V A V

2603 4704 0 0

2477 4444 0 0

440+00.00

439+50.00

SCALE:
1" = 20' HORIZONTAL
1" = 10' VERTICAL

REVISIONS			
DATE	DESCRIPTION	DATE	DESCRIPTION

MOFFATT & NICHOL
1025 GREENWOOD BLVD, STE 371
LAKE MARY, FL 32746
PHONE (407) 562-2030
CERT. OF AUTH. NO. 4877

ENGINEER OF RECORD:
JEFFREY A. MESSENGER, P.E.
FL REGISTRATION NO. 57539

STATE OF FLORIDA
DEPARTMENT OF TRANSPORTATION

ROAD NO.	COUNTY	FINANCIAL PROJECT ID
46	LAKE	238275-2-52-01

CROSS SECTIONS
SR 500

SHEET NO.
304

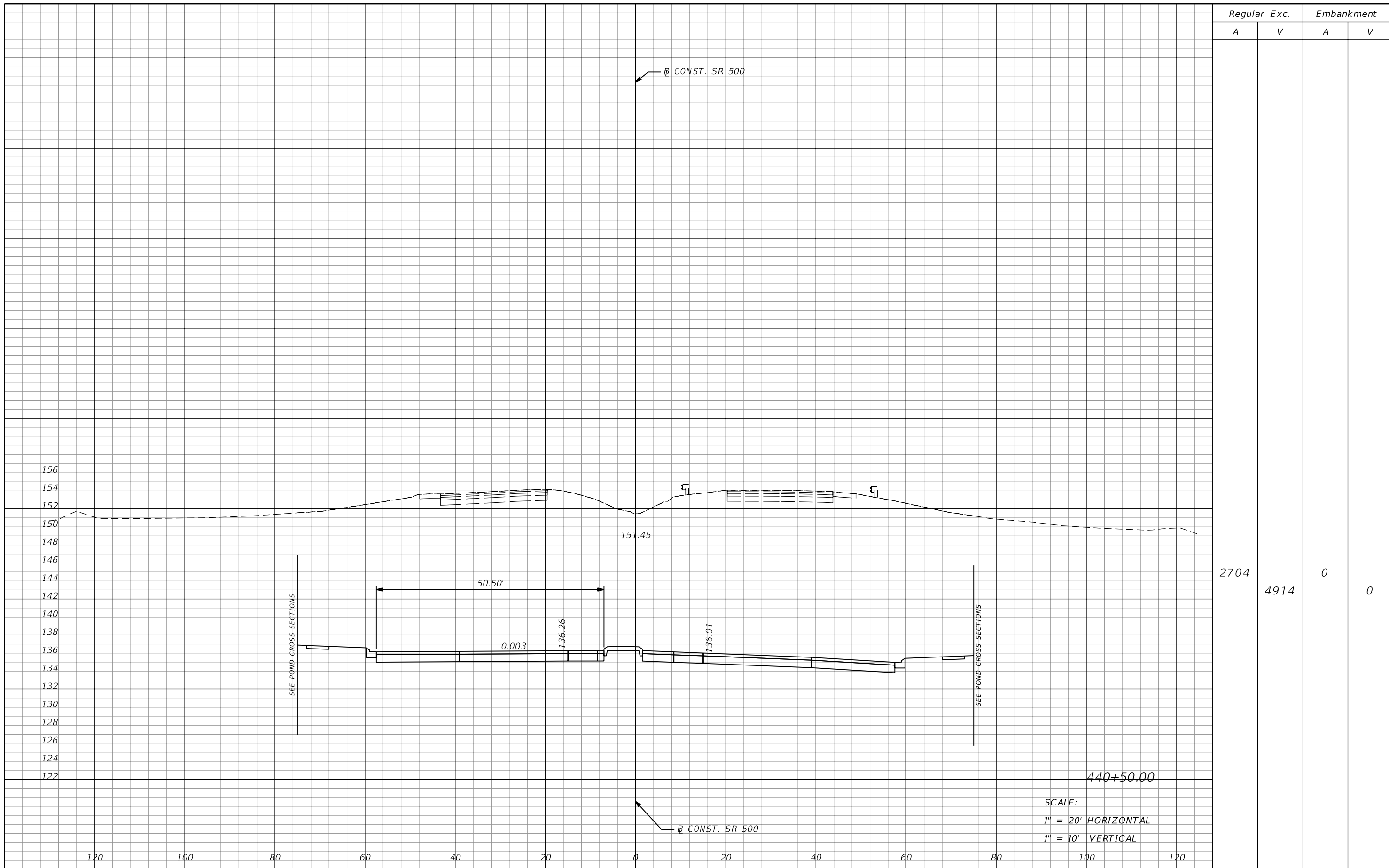

Regular Exc.		Embankment	
A	V	A	V
2704	0	0	0
4914	0	0	0

REVISIONS				MOFFATT & NICHOL 1025 GREENWOOD BLVD, STE 371 LAKE MARY, FL 32746 PHONE (407) 562-2030 CERT. OF AUTH. NO. 4877	STATE OF FLORIDA DEPARTMENT OF TRANSPORTATION			CROSS SECTIONS SR 500	SHEET NO. 305
DATE	DESCRIPTION	DATE	DESCRIPTION		ROAD NO.	COUNTY	FINANCIAL PROJECT ID		
				46	LAKE	238275-2-52-01			

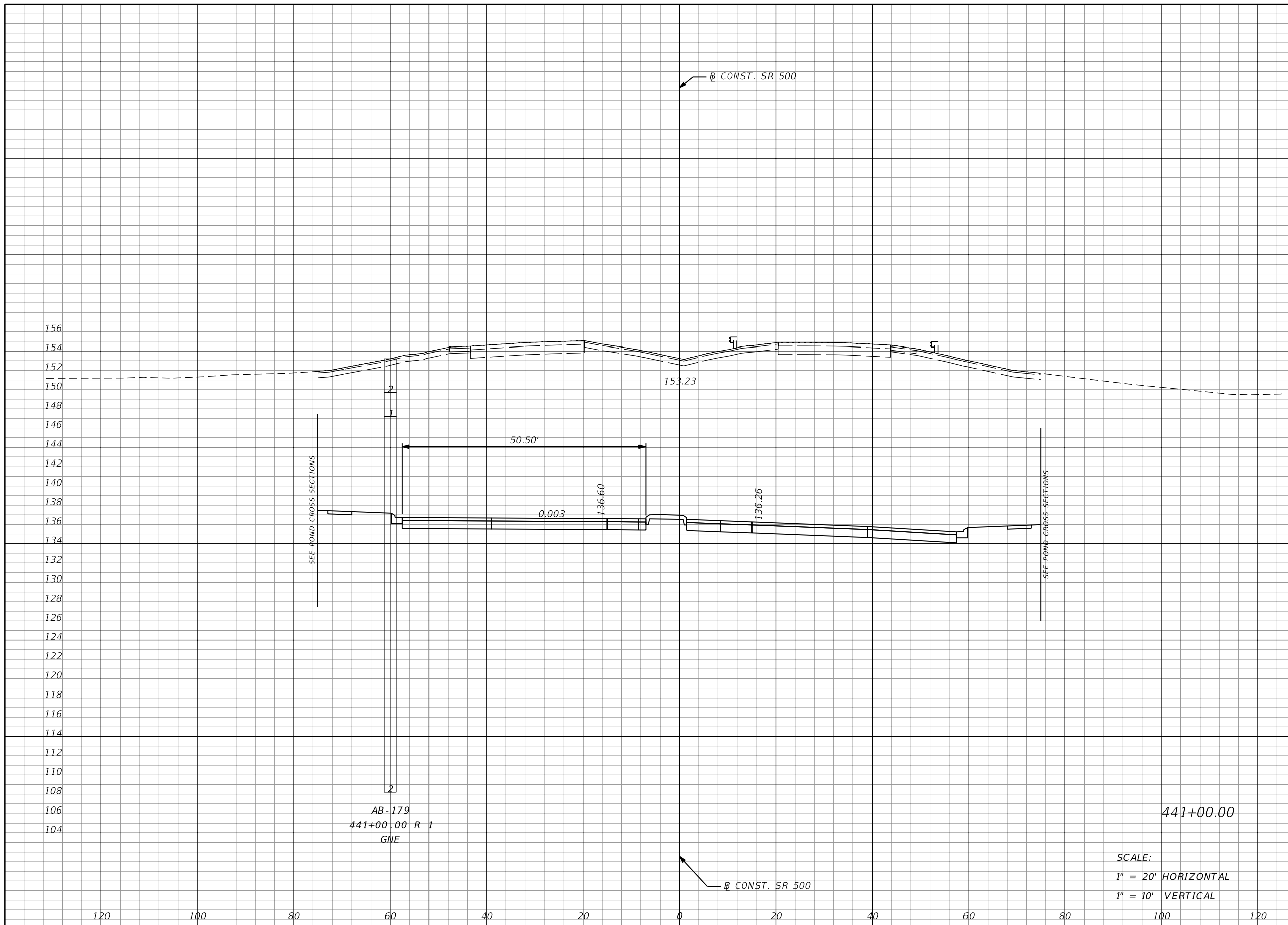

Regular Exc.		Embankment	
A	V	A	V
2771	5069	0	0

REVISIONS			
DATE	DESCRIPTION	DATE	DESCRIPTION

MOFFATT & NICHOL
 1025 GREENWOOD BLVD, STE 371
 LAKE MARY, FL 32746
 PHONE (407) 562-2030
 CERT. OF AUTH. NO. 4877

ENGINEER OF RECORD:
 JEFFREY A. MESSENGER, P.E.
 FL REGISTRATION NO. 57539

STATE OF FLORIDA DEPARTMENT OF TRANSPORTATION		
ROAD NO.	COUNTY	FINANCIAL PROJECT ID
46	LAKE	238275-2-52-01

CROSS SECTIONS
SR 500

SHEET NO.
306

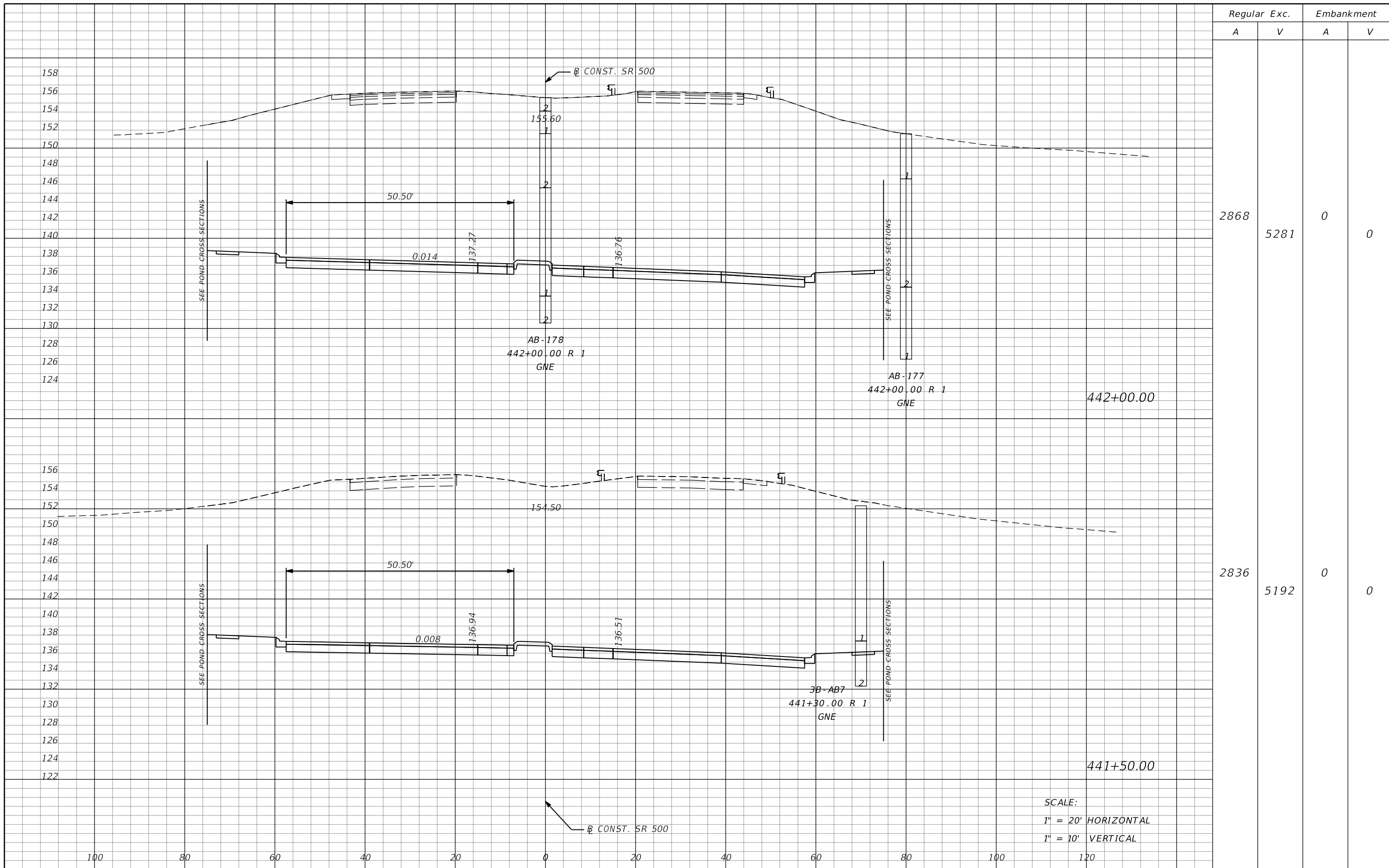

REVISIONS				MOFFATT & NICHOL 1025 GREENWOOD BLVD, STE 371 LAKE MARY, FL 32746 PHONE (407) 562-2030 CERT. OF AUTH. NO. 4877	STATE OF FLORIDA DEPARTMENT OF TRANSPORTATION			CROSS SECTIONS SR 500	SHEET NO. 307
DATE	DESCRIPTION	DATE	DESCRIPTION		ROAD NO.	COUNTY	FINANCIAL PROJECT ID		
				46	LAKE	238275-2-52-01			

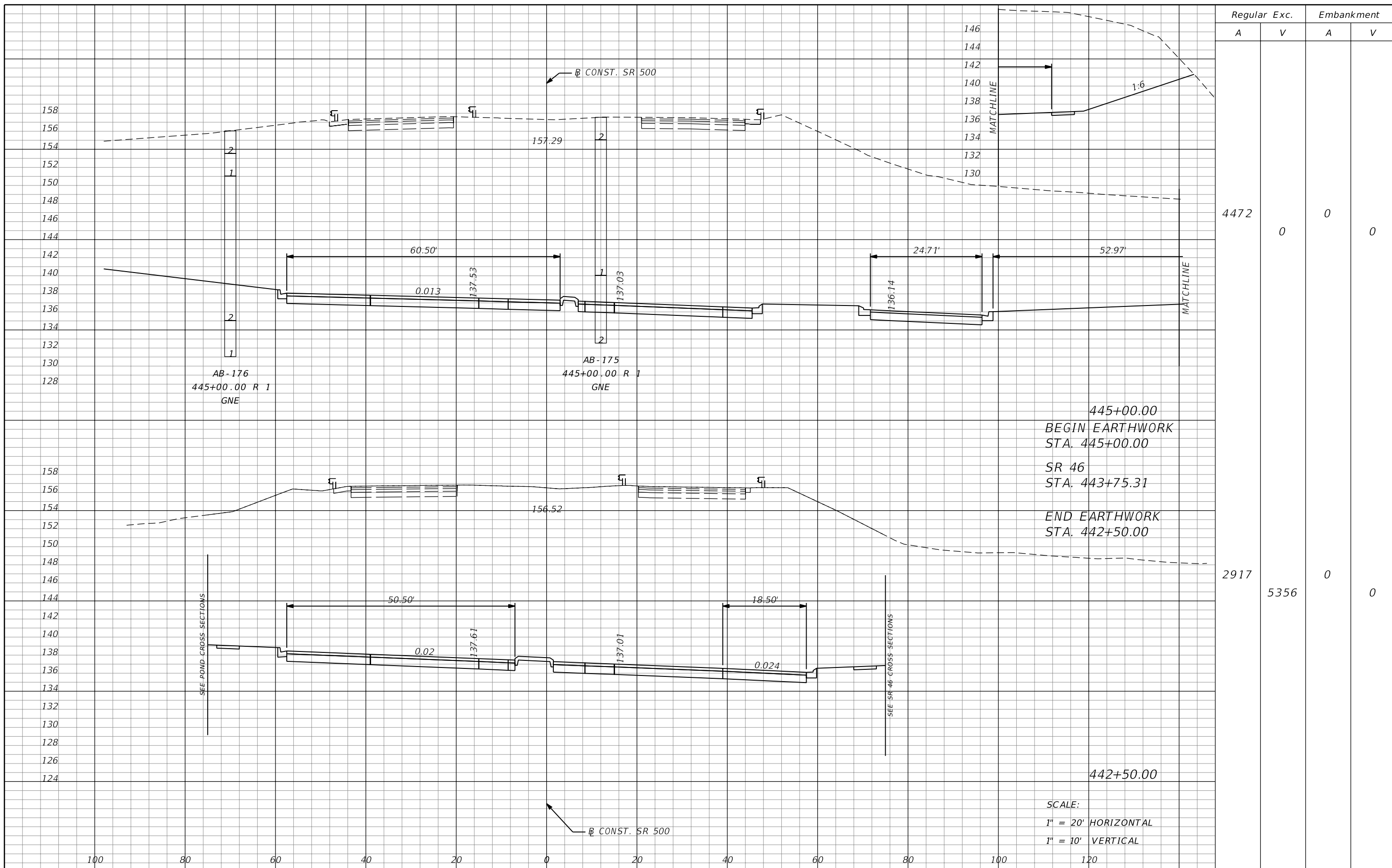

Regular		Exc.		Embankment	
A	V	A	V	A	V
4472	0	0	0	0	0
2917	5356	0	0	0	0

445+00.00
 BEGIN EARTHWORK
 STA. 445+00.00
 SR 46
 STA. 443+75.31
 END EARTHWORK
 STA. 442+50.00

SCALE:
 1" = 20' HORIZONTAL
 1" = 10' VERTICAL

REVISIONS			
DATE	DESCRIPTION	DATE	DESCRIPTION

MOFFATT & NICHOL
 1025 GREENWOOD BLVD, STE 371
 LAKE MARY, FL 32746
 PHONE (407) 562-2030
 CERT. OF AUTH. NO. 4877

STATE OF FLORIDA
 DEPARTMENT OF TRANSPORTATION

ROAD NO.	COUNTY	FINANCIAL PROJECT ID
46	LAKE	238275-2-52-01

ENGINEER OF RECORD:
 JEFFREY A. MESSENGER, P.E.
 FL REGISTRATION NO. 57539

CROSS SECTIONS
SR 500

SHEET NO.
308

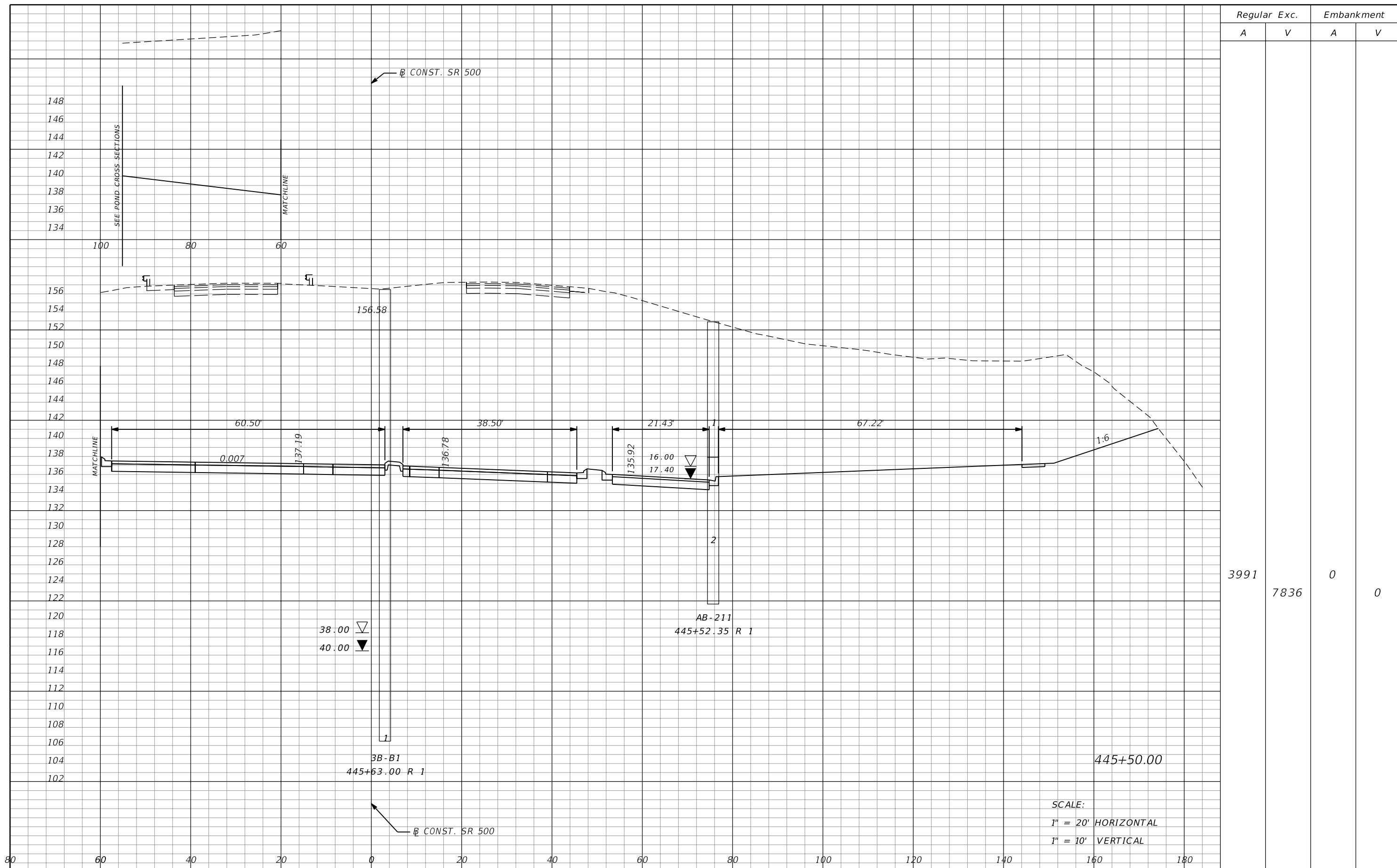

Regular		Exc.		Embankment	
A	V	A	V	A	V
3991		7836		0	0

38.00 ▽
40.00 ▼

AB-211
445+52.35 R 1

3B-B1
445+63.00 R 1

445+50.00

SCALE:
1" = 20' HORIZONTAL
1" = 10' VERTICAL

REVISIONS			
DATE	DESCRIPTION	DATE	DESCRIPTION

MOFFATT & NICHOL
1025 GREENWOOD BLVD, STE 371
LAKE MARY, FL 32746
PHONE (407) 562-2030
CERT. OF AUTH. NO. 4877

ENGINEER OF RECORD:
JEFFREY A. MESSENGER, P.E.
FL REGISTRATION NO. 57539

STATE OF FLORIDA DEPARTMENT OF TRANSPORTATION		
ROAD NO.	COUNTY	FINANCIAL PROJECT ID
46	LAKE	238275-2-52-01

CROSS SECTIONS
SR 500

SHEET NO.
309

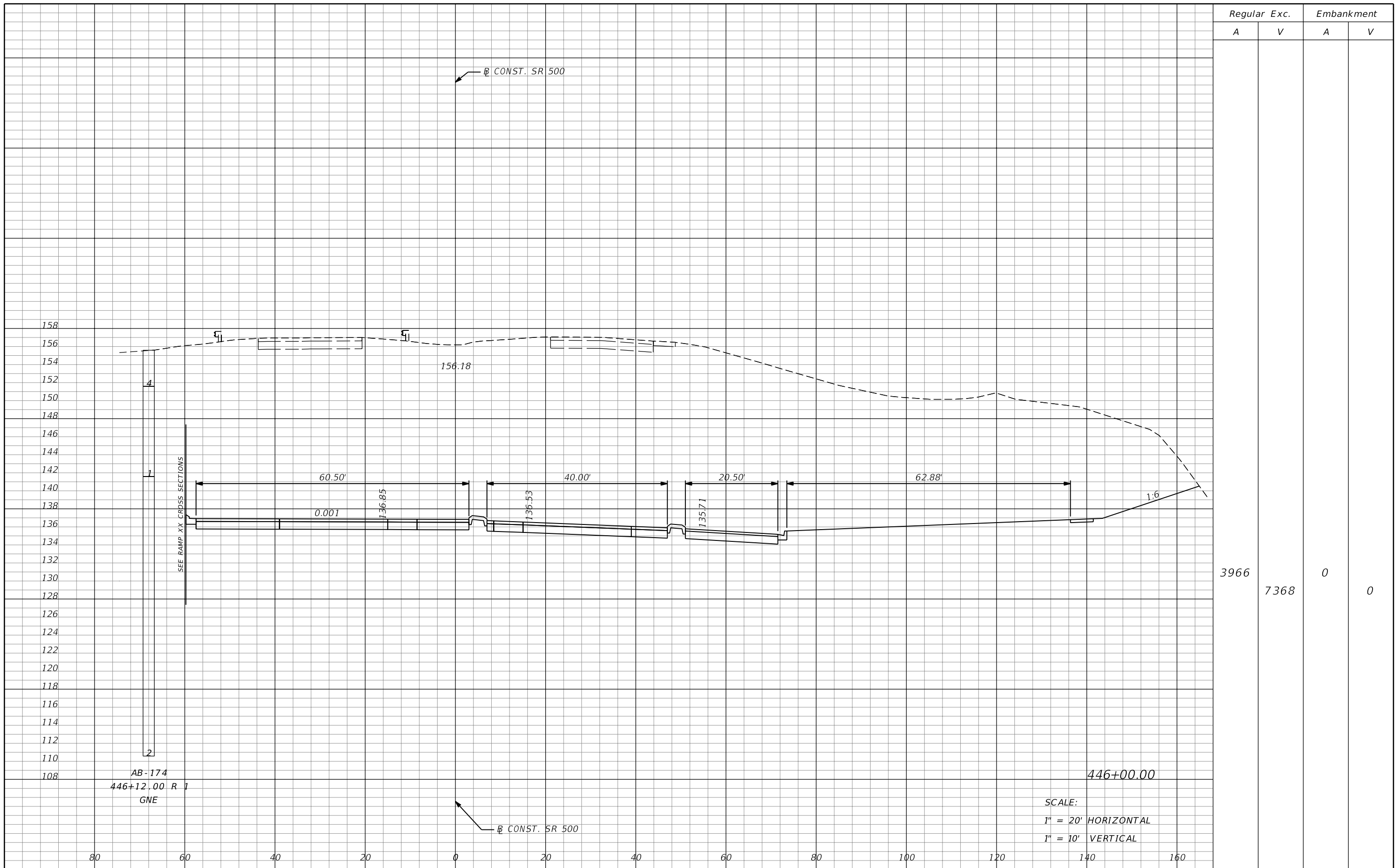

REVISIONS				STATE OF FLORIDA DEPARTMENT OF TRANSPORTATION			CROSS SECTIONS SR 500	SHEET NO. 310
DATE	DESCRIPTION	DATE	DESCRIPTION	ROAD NO.	COUNTY	FINANCIAL PROJECT ID		
				46	LAKE	238275-2-52-01		

MOFFATT & NICHOL
1025 GREENWOOD BLVD, STE 371
LAKE MARY, FL 32746
PHONE (407) 562-2030
CERT. OF AUTH. NO. 4877

ENGINEER OF RECORD:
JEFFREY A. MESSENGER, P.E.
FL REGISTRATION NO. 57539

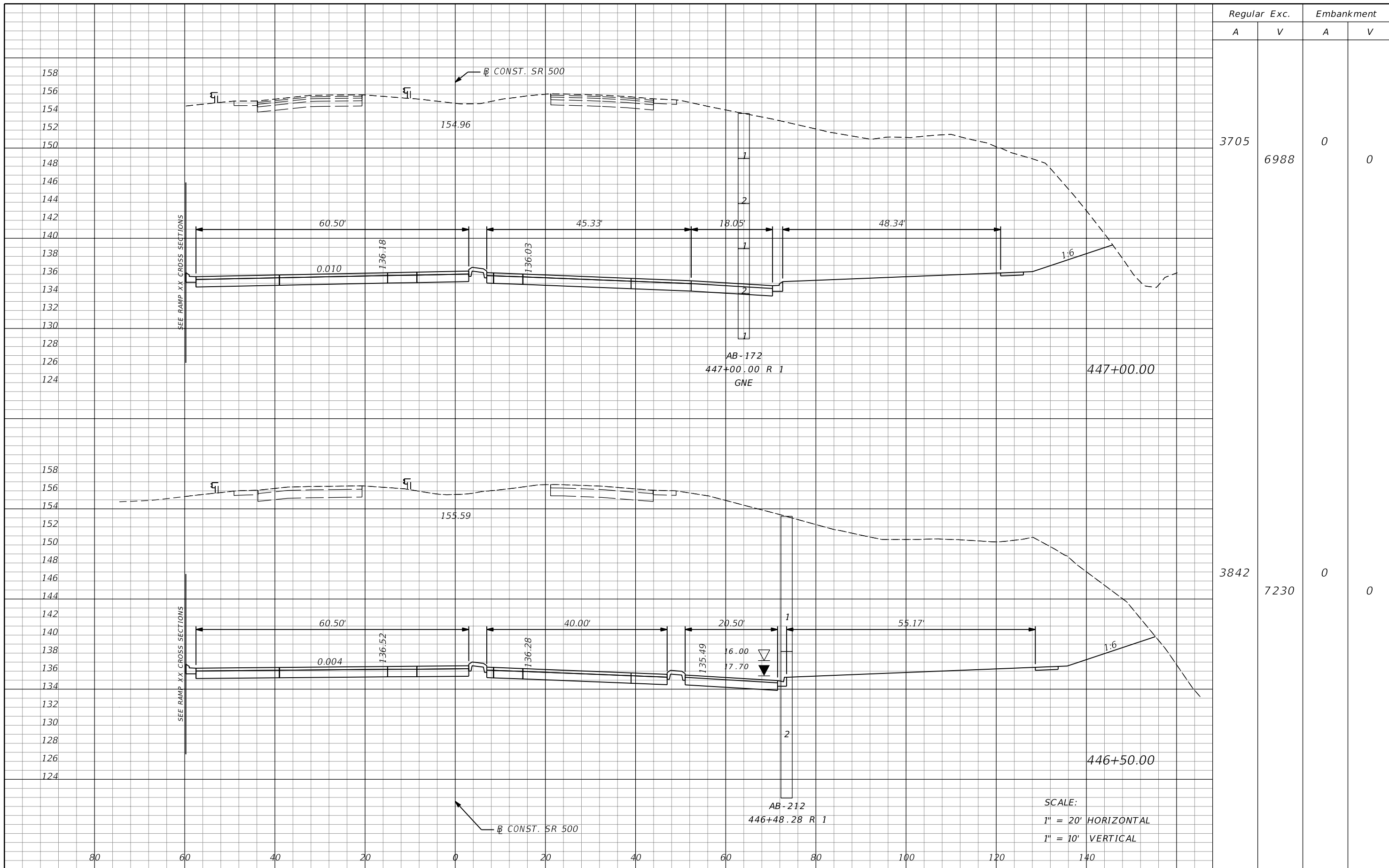

Regular Exc. Embankment

A V A V

3705 6988 0 0

3842 7230 0 0

SCALE:
1" = 20' HORIZONTAL
1" = 10' VERTICAL

REVISIONS			
DATE	DESCRIPTION	DATE	DESCRIPTION

MOFFATT & NICHOL
1025 GREENWOOD BLVD, STE 371
LAKE MARY, FL 32746
PHONE (407) 562-2030
CERT. OF AUTH. NO. 4877

ENGINEER OF RECORD:
JEFFREY A. MESSENGER, P.E.
FL REGISTRATION NO. 57539

STATE OF FLORIDA
DEPARTMENT OF TRANSPORTATION

ROAD NO.	COUNTY	FINANCIAL PROJECT ID
46	LAKE	238275-2-52-01

CROSS SECTIONS
SR 500

SHEET NO.
311

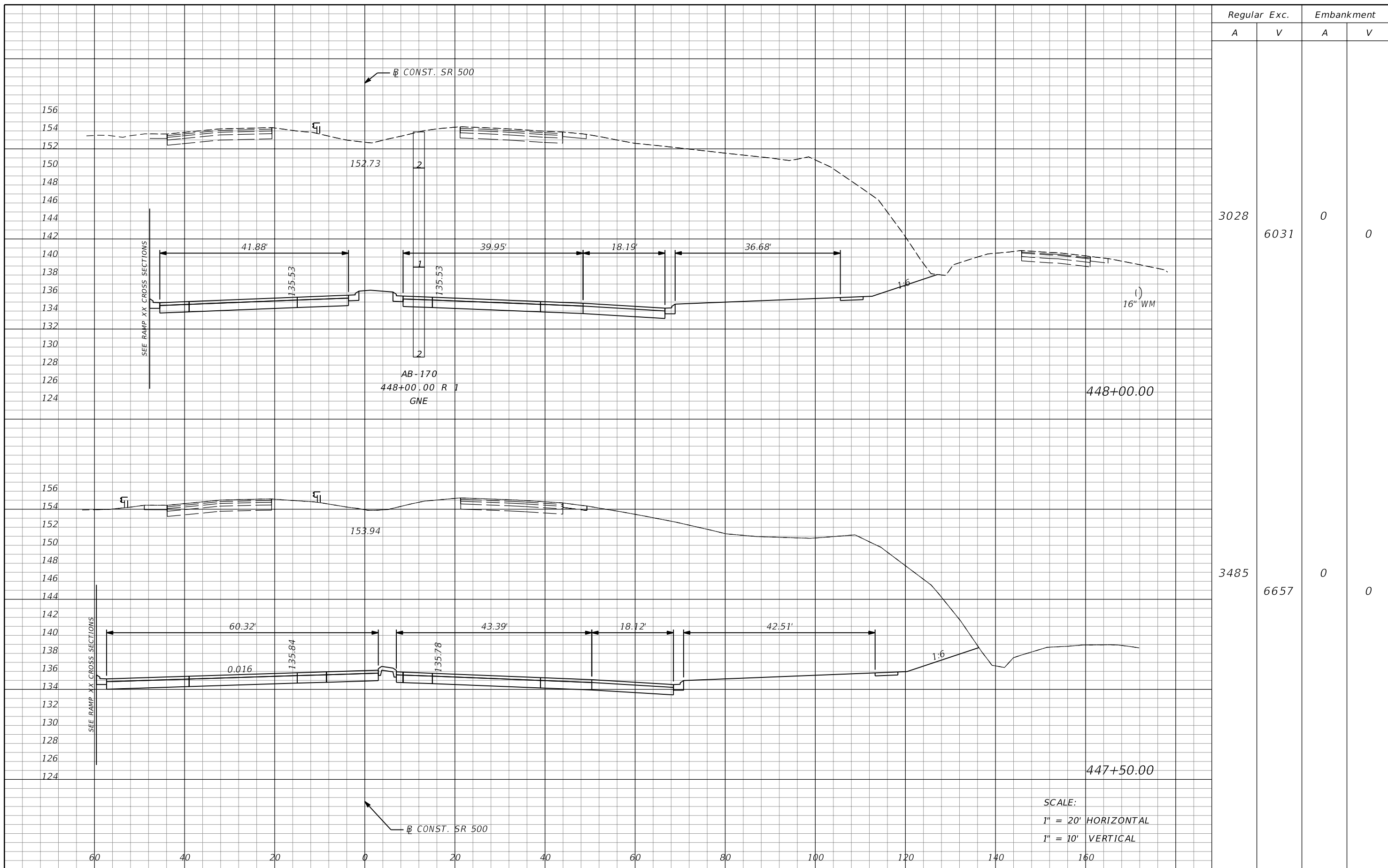

Regular Exc. Embankment

A V A V

3028 6031 0 0

3485 6657 0 0

SCALE:
1" = 20' HORIZONTAL
1" = 10' VERTICAL

REVISIONS			
DATE	DESCRIPTION	DATE	DESCRIPTION

MOFFATT & NICHOL
1025 GREENWOOD BLVD, STE 371
LAKE MARY, FL 32746
PHONE (407) 562-2030
CERT. OF AUTH. NO. 4877

ENGINEER OF RECORD:
JEFFREY A. MESSENGER, P.E.
FL REGISTRATION NO. 57539

STATE OF FLORIDA DEPARTMENT OF TRANSPORTATION		
ROAD NO.	COUNTY	FINANCIAL PROJECT ID
46	LAKE	238275-2-52-01

CROSS SECTIONS
SR 500

SHEET NO.
312

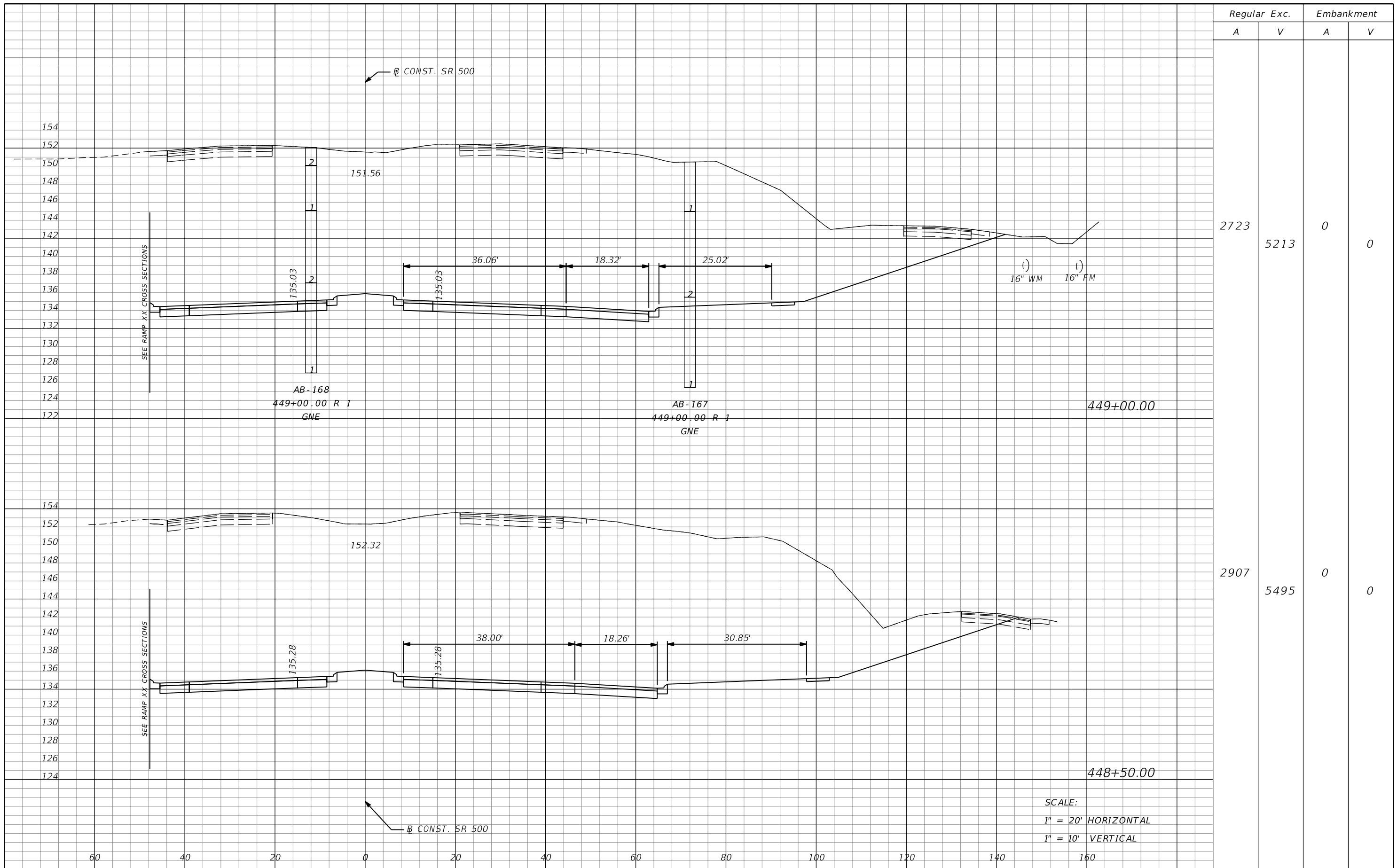

Regular		Exc.		Embankment	
A	V	A	V	A	V
2723	5213	0	0	0	0
2907	5495	0	0	0	0

SCALE:
 1" = 20' HORIZONTAL
 1" = 10' VERTICAL

REVISIONS			
DATE	DESCRIPTION	DATE	DESCRIPTION

MOFFATT & NICHOL
 1025 GREENWOOD BLVD, STE 371
 LAKE MARY, FL 32746
 PHONE (407) 562-2030
 CERT. OF AUTH. NO. 4877

ENGINEER OF RECORD:
 JEFFREY A. MESSENGER, P.E.
 FL REGISTRATION NO. 57539

STATE OF FLORIDA DEPARTMENT OF TRANSPORTATION		
ROAD NO.	COUNTY	FINANCIAL PROJECT ID
46	LAKE	238275-2-52-01

CROSS SECTIONS
SR 500

SHEET NO.
313

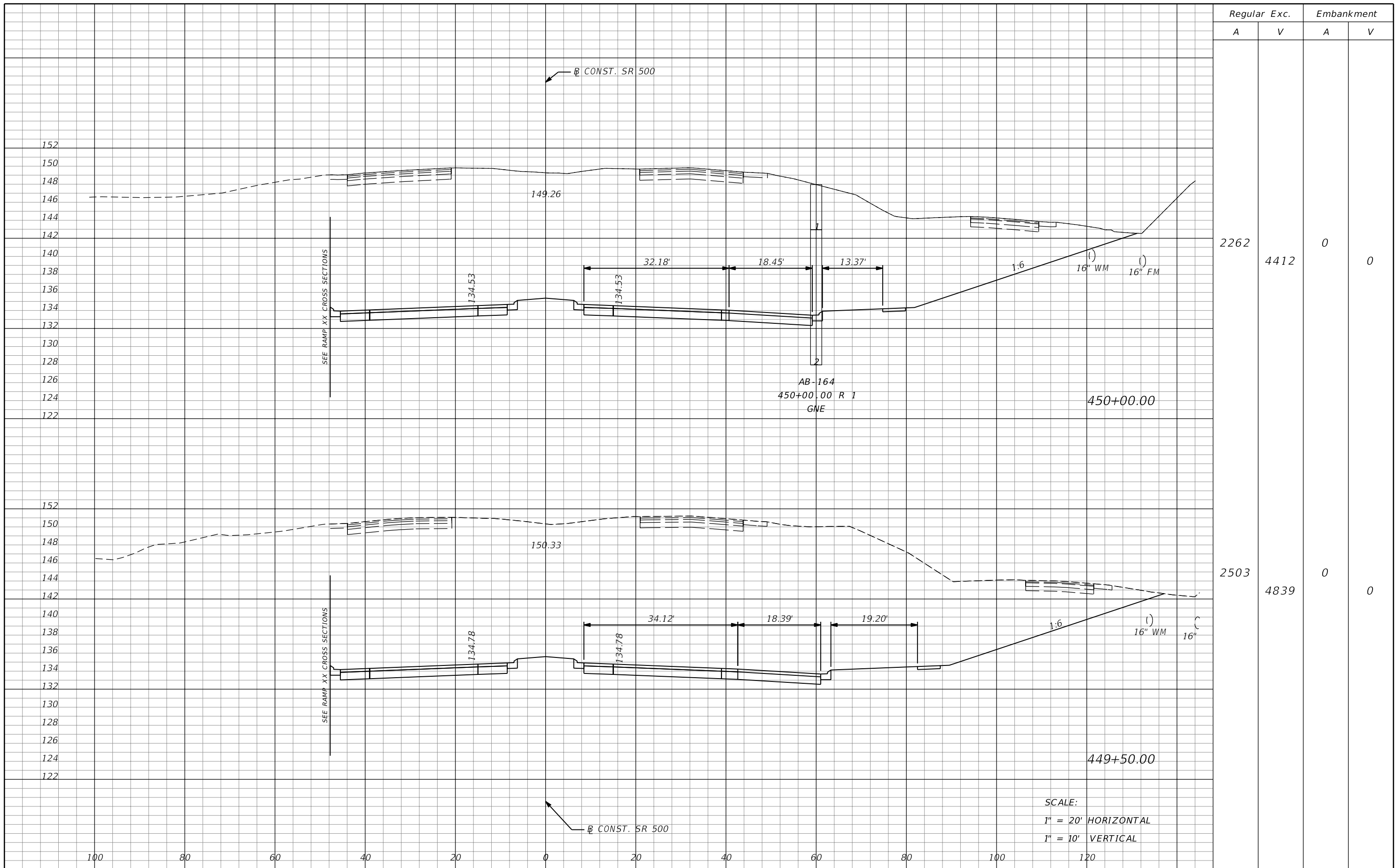

Regular		Exc.		Embankment	
A	V	A	V	A	V
2262	4412	0	0	0	0
2503	4839	0	0	0	0

SCALE:
 1" = 20' HORIZONTAL
 1" = 10' VERTICAL

REVISIONS			
DATE	DESCRIPTION	DATE	DESCRIPTION

MOFFATT & NICHOL
 1025 GREENWOOD BLVD, STE 371
 LAKE MARY, FL 32746
 PHONE (407) 562-2030
 CERT. OF AUTH. NO. 4877

ENGINEER OF RECORD:
 JEFFREY A. MESSENGER, P.E.
 FL REGISTRATION NO. 57539

STATE OF FLORIDA DEPARTMENT OF TRANSPORTATION		
ROAD NO.	COUNTY	FINANCIAL PROJECT ID
46	LAKE	238275-2-52-01

CROSS SECTIONS
SR 500

SHEET NO.
314

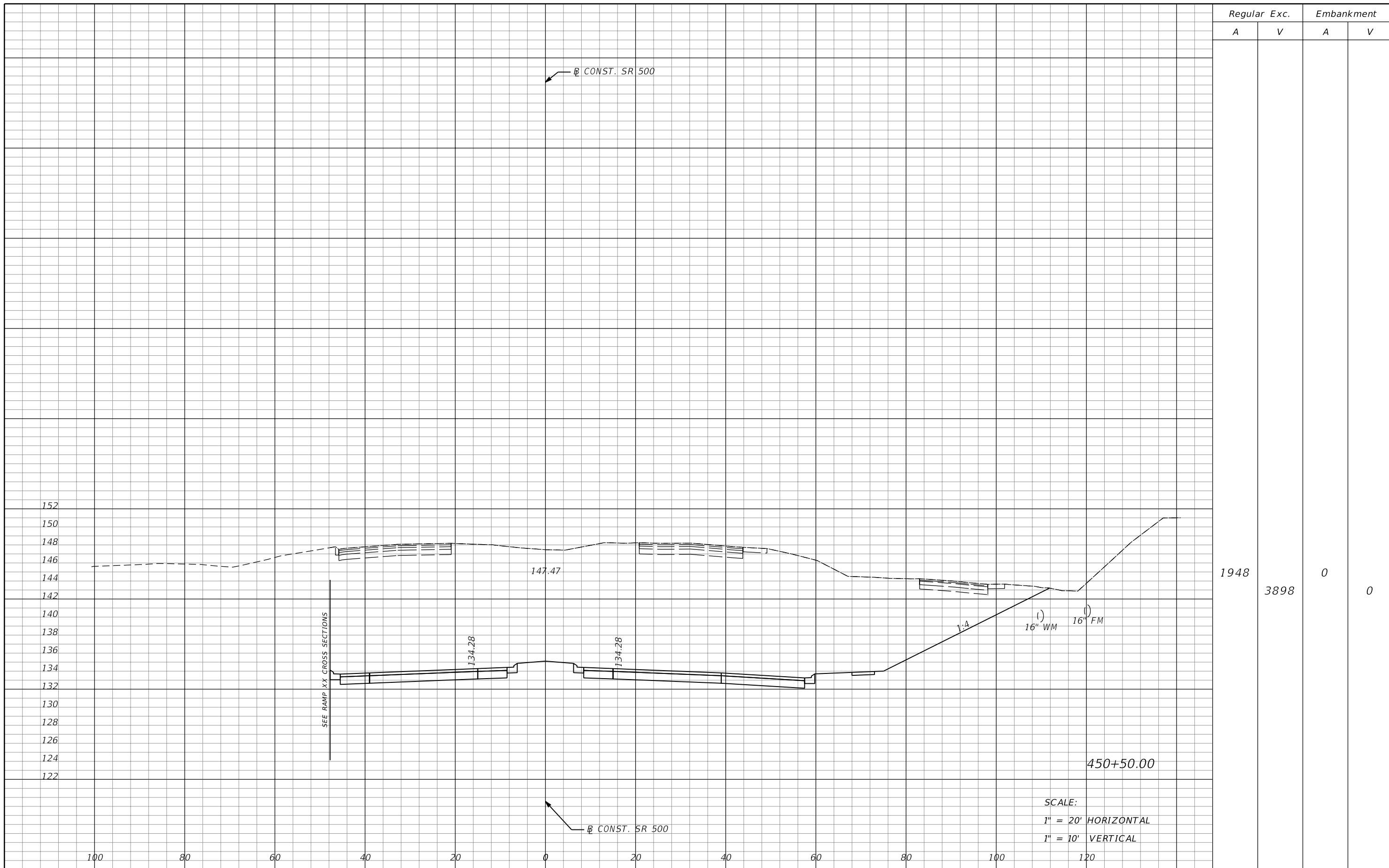

Regular		Exc.		Embankment	
A	V	A	V	A	V
1948	3898	0	0	0	0

SCALE:
 1" = 20' HORIZONTAL
 1" = 10' VERTICAL

REVISIONS			
DATE	DESCRIPTION	DATE	DESCRIPTION

MOFFATT & NICHOL
 1025 GREENWOOD BLVD, STE 371
 LAKE MARY, FL 32746
 PHONE (407) 562-2030
 CERT. OF AUTH. NO. 4877

ENGINEER OF RECORD:
 JEFFREY A. MESSENGER, P.E.
 FL REGISTRATION NO. 57539

STATE OF FLORIDA DEPARTMENT OF TRANSPORTATION		
ROAD NO.	COUNTY	FINANCIAL PROJECT ID
46	LAKE	238275-2-52-01

CROSS SECTIONS
SR 500

SHEET NO.
315

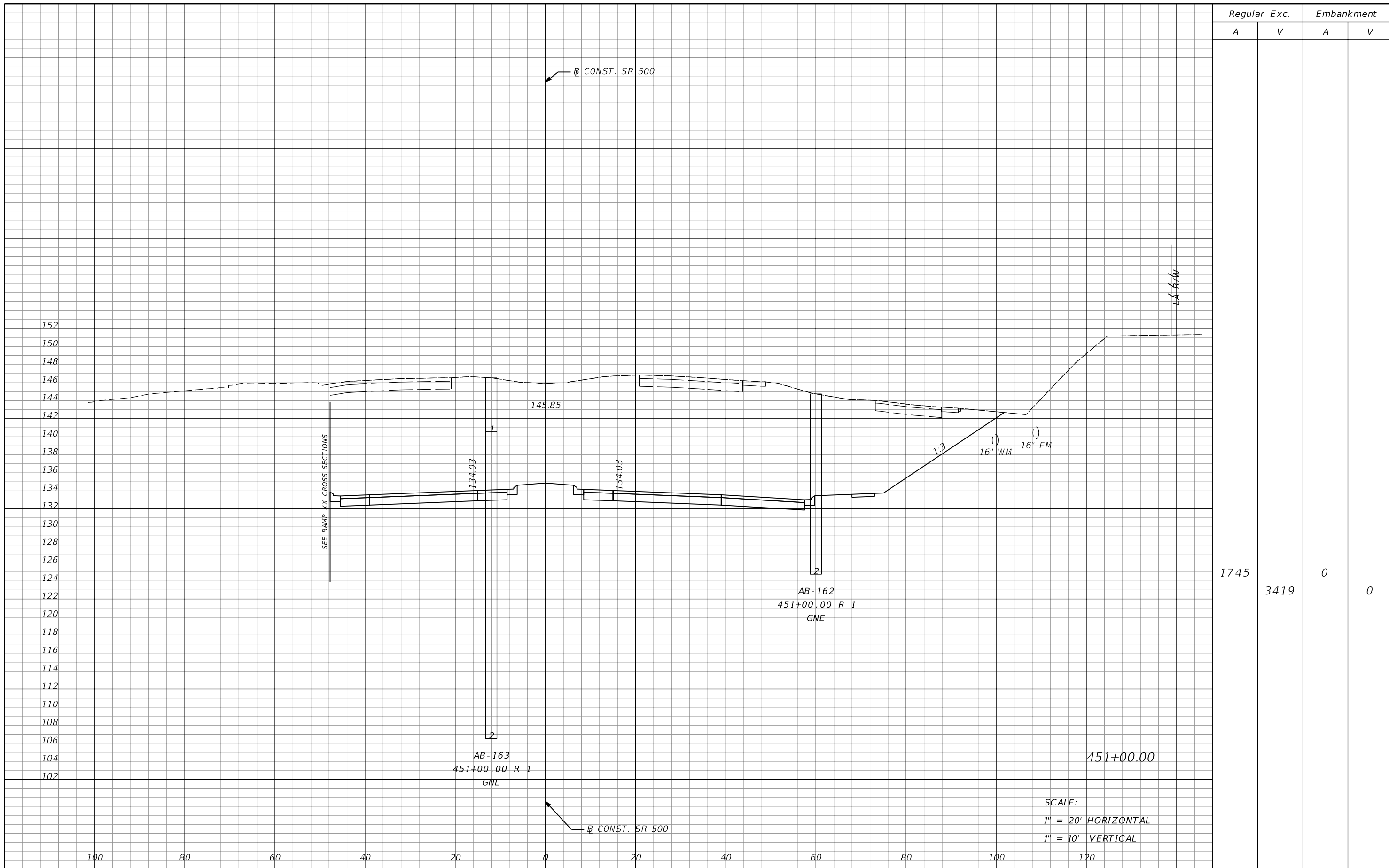

Regular Exc.		Embankment	
A	V	A	V
1745	3419	0	0

SCALE:
 1" = 20' HORIZONTAL
 1" = 10' VERTICAL

REVISIONS			
DATE	DESCRIPTION	DATE	DESCRIPTION

MOFFATT & NICHOL
 1025 GREENWOOD BLVD, STE 371
 LAKE MARY, FL 32746
 PHONE (407) 562-2030
 CERT. OF AUTH. NO. 4877

ENGINEER OF RECORD:
 JEFFREY A. MESSENGER, P.E.
 FL REGISTRATION NO. 57539

STATE OF FLORIDA DEPARTMENT OF TRANSPORTATION		
ROAD NO.	COUNTY	FINANCIAL PROJECT ID
46	LAKE	238275-2-52-01

CROSS SECTIONS
SR 500

SHEET NO.
316

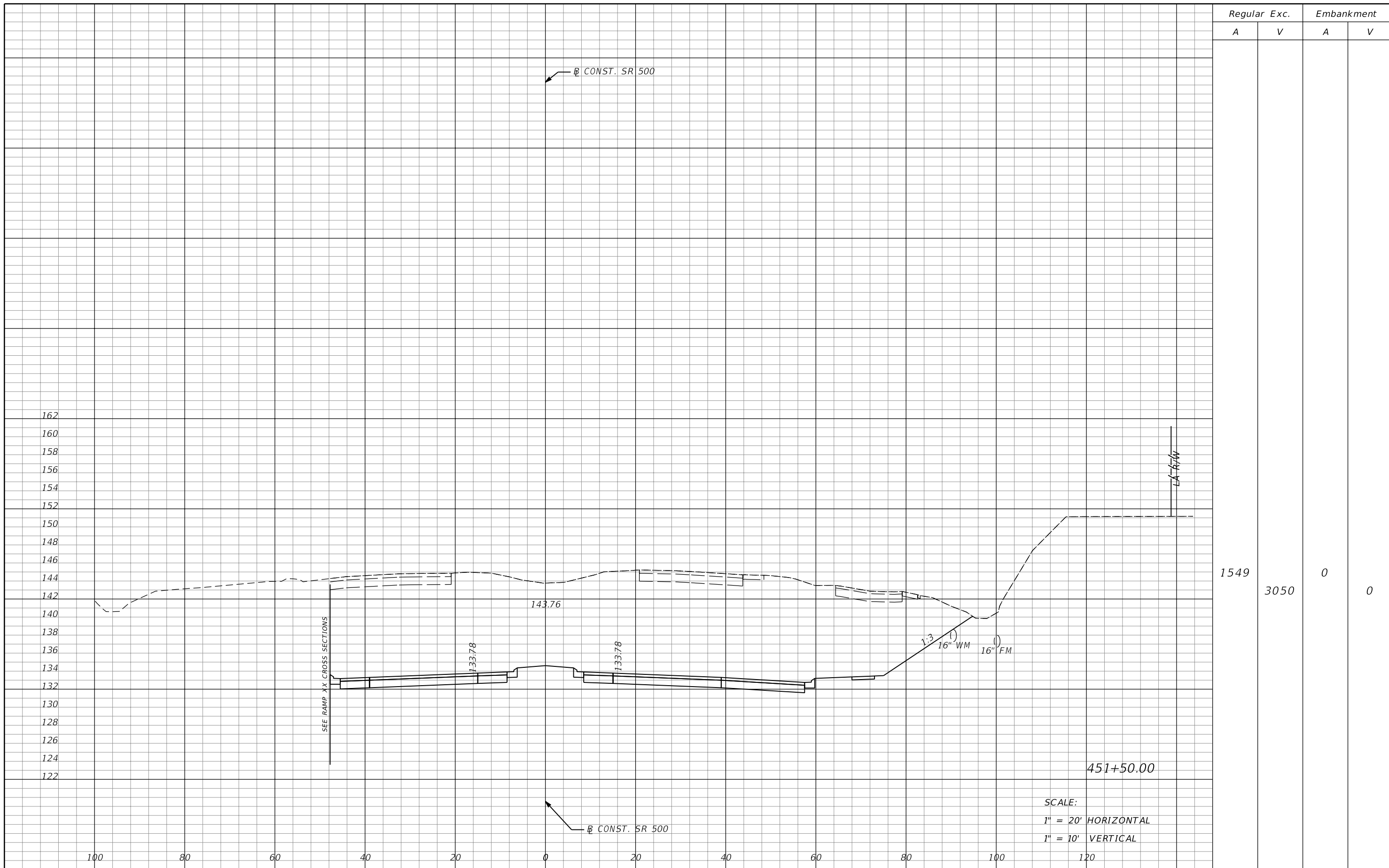

REVISIONS			
DATE	DESCRIPTION	DATE	DESCRIPTION

MOFFATT & NICHOL
 1025 GREENWOOD BLVD, STE 371
 LAKE MARY, FL 32746
 PHONE (407) 562-2030
 CERT. OF AUTH. NO. 4877

ENGINEER OF RECORD:
 JEFFREY A. MESSENGER, P.E.
 FL REGISTRATION NO. 57539

STATE OF FLORIDA DEPARTMENT OF TRANSPORTATION		
ROAD NO.	COUNTY	FINANCIAL PROJECT ID
46	LAKE	238275-2-52-01

CROSS SECTIONS
SR 500

SHEET NO.
317

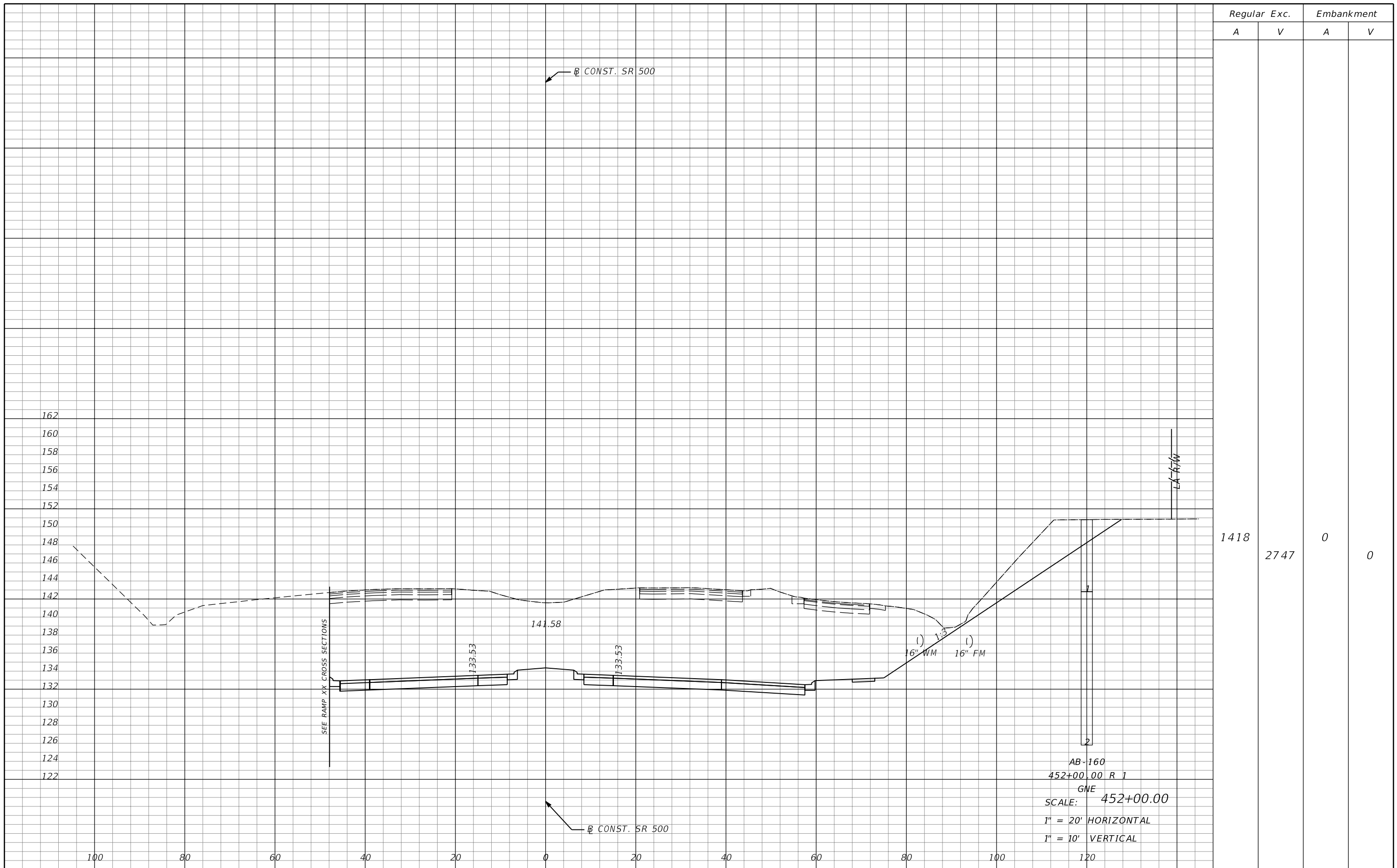

REVISIONS			
DATE	DESCRIPTION	DATE	DESCRIPTION

MOFFATT & NICHOL
 1025 GREENWOOD BLVD, STE 371
 LAKE MARY, FL 32746
 PHONE (407) 562-2030
 CERT. OF AUTH. NO. 4877

ENGINEER OF RECORD:
 JEFFREY A. MESSENGER, P.E.
 FL REGISTRATION NO. 57539

STATE OF FLORIDA DEPARTMENT OF TRANSPORTATION		
ROAD NO.	COUNTY	FINANCIAL PROJECT ID
46	LAKE	238275-2-52-01

CROSS SECTIONS
SR 500

SHEET NO.
318

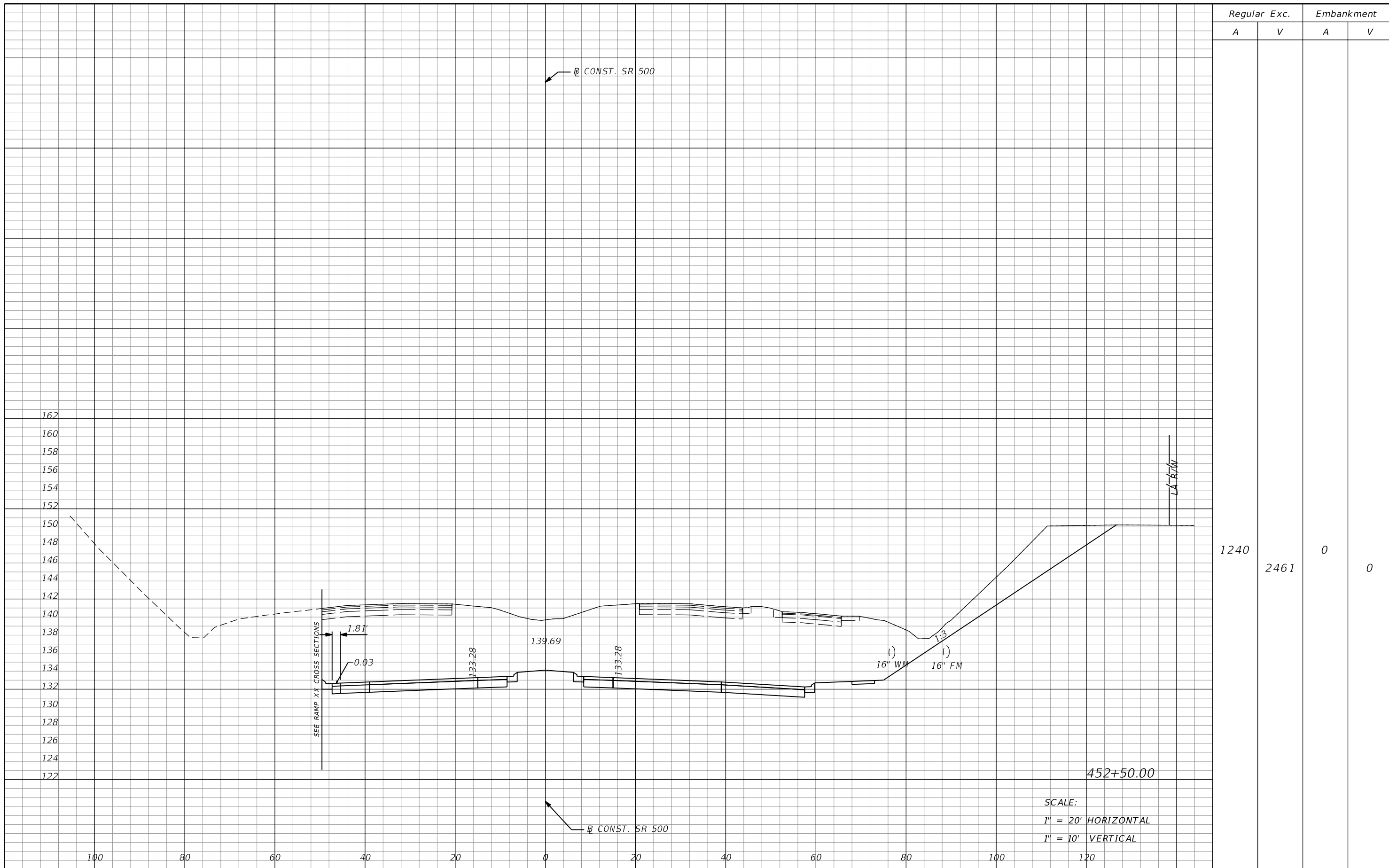

Regular Exc.		Embankment	
A	V	A	V
1240	2461	0	0

SCALE:
 1" = 20' HORIZONTAL
 1" = 10' VERTICAL

REVISIONS			
DATE	DESCRIPTION	DATE	DESCRIPTION

MOFFATT & NICHOL
 1025 GREENWOOD BLVD, STE 371
 LAKE MARY, FL 32746
 PHONE (407) 562-2030
 CERT. OF AUTH. NO. 4877

ENGINEER OF RECORD:
 JEFFREY A. MESSENGER, P.E.
 FL REGISTRATION NO. 57539

STATE OF FLORIDA DEPARTMENT OF TRANSPORTATION		
ROAD NO.	COUNTY	FINANCIAL PROJECT ID
46	LAKE	238275-2-52-01

CROSS SECTIONS
SR 500

SHEET NO.
319

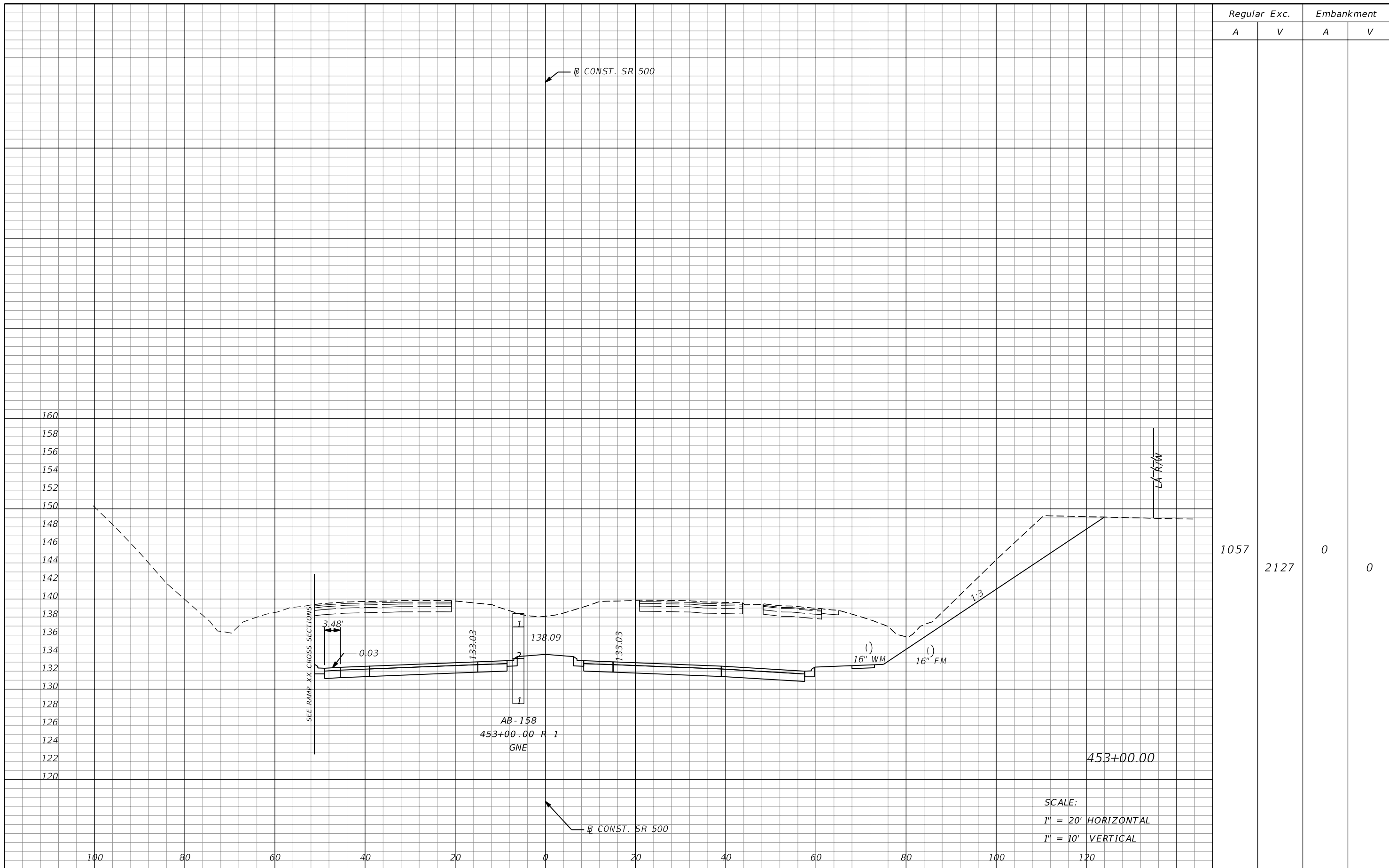

REVISIONS			
DATE	DESCRIPTION	DATE	DESCRIPTION

MOFFATT & NICHOL
 1025 GREENWOOD BLVD, STE 371
 LAKE MARY, FL 32746
 PHONE (407) 562-2030
 CERT. OF AUTH. NO. 4877
 ENGINEER OF RECORD:
 JEFFREY A. MESSENGER, P.E.
 FL REGISTRATION NO. 57539

STATE OF FLORIDA DEPARTMENT OF TRANSPORTATION		
ROAD NO.	COUNTY	FINANCIAL PROJECT ID
46	LAKE	238275-2-52-01

CROSS SECTIONS
SR 500

SHEET NO.
 320

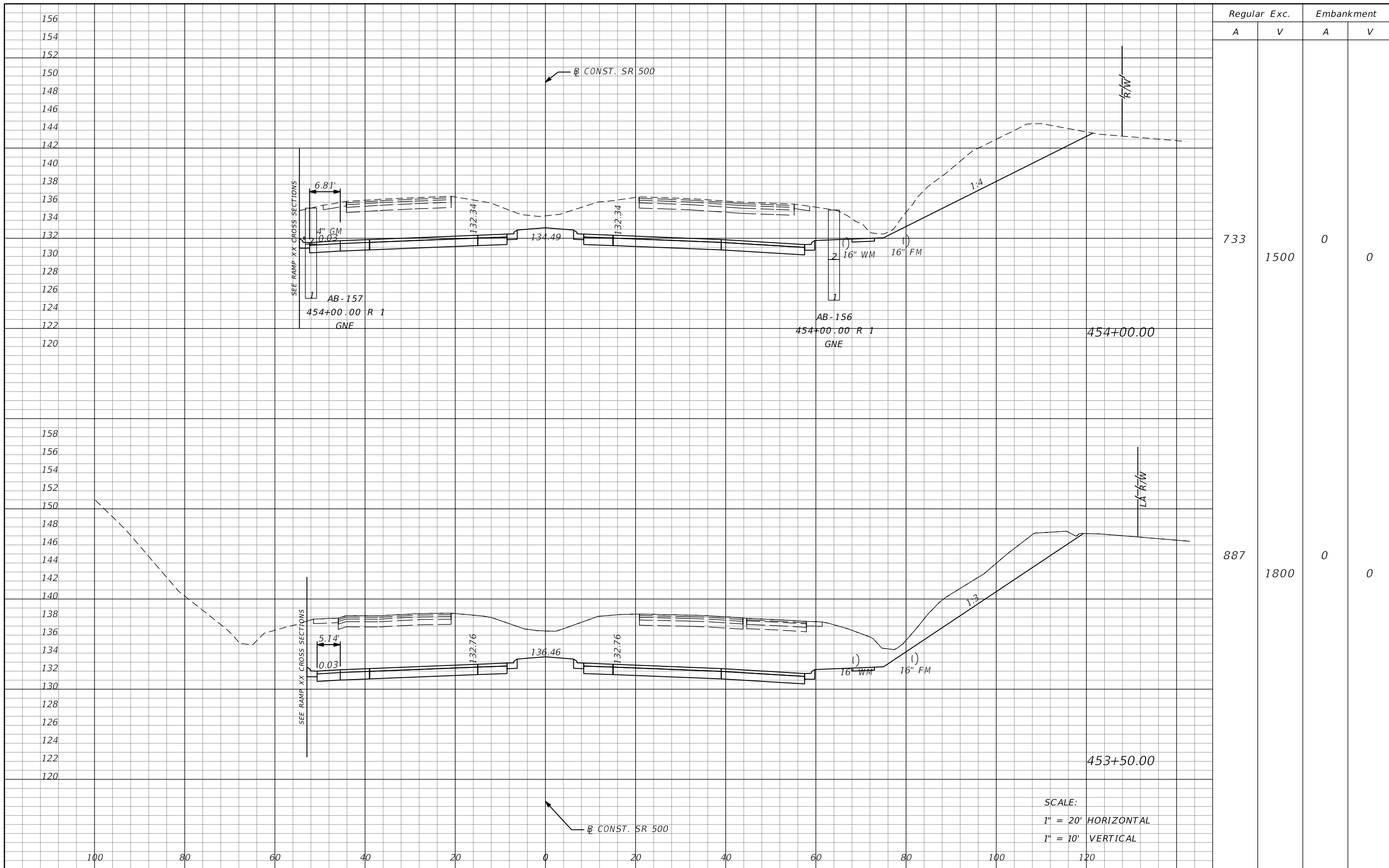

SCALE:
 1" = 20' HORIZONTAL
 1" = 10' VERTICAL

REVISIONS			
DATE	DESCRIPTION	DATE	DESCRIPTION

MOFFATT & NICHOL
 1025 GREENWOOD BLVD, STE 371
 LAKE MARY, FL 32746
 PHONE (407) 562-2030
 CERT. OF AUTH. NO. 4877

ENGINEER OF RECORD:
 JEFFREY A. MESSENGER, P.E.
 FL REGISTRATION NO. 57539

STATE OF FLORIDA DEPARTMENT OF TRANSPORTATION		
ROAD NO.	COUNTY	FINANCIAL PROJECT ID
46	LAKE	238275-2-52-01

CROSS SECTIONS
SR 500

SHEET NO.
321

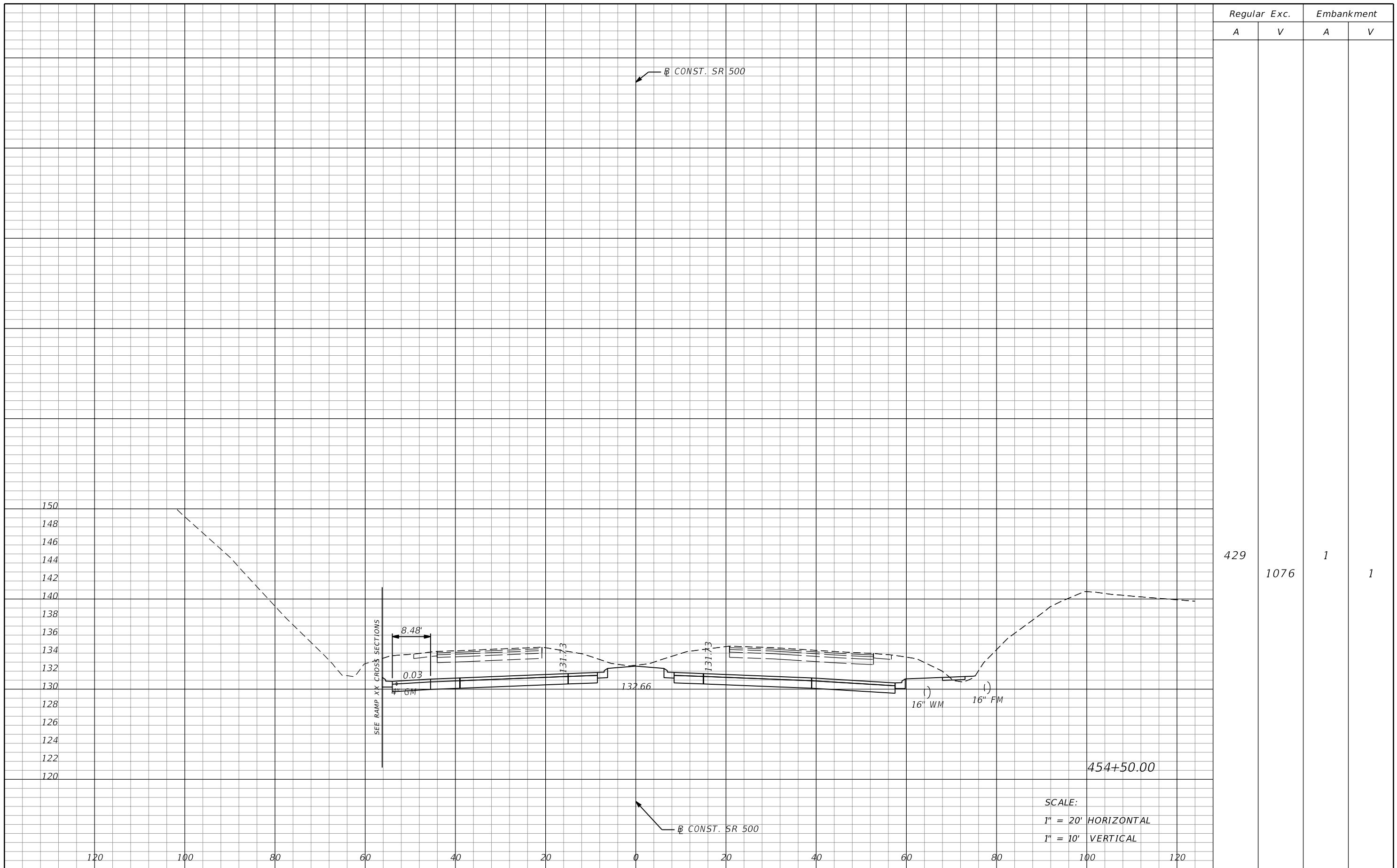

Regular		Exc.		Embankment	
A	V	A	V	A	V
		429	1076	1	1

REVISIONS			
DATE	DESCRIPTION	DATE	DESCRIPTION

MOFFATT & NICHOL
 1025 GREENWOOD BLVD, STE 371
 LAKE MARY, FL 32746
 PHONE (407) 562-2030
 CERT. OF AUTH. NO. 4877

ENGINEER OF RECORD:
 JEFFREY A. MESSENGER, P.E.
 FL REGISTRATION NO. 57539

STATE OF FLORIDA DEPARTMENT OF TRANSPORTATION		
ROAD NO.	COUNTY	FINANCIAL PROJECT ID
46	LAKE	238275-2-52-01

CROSS SECTIONS
SR 500

SHEET NO.
 322

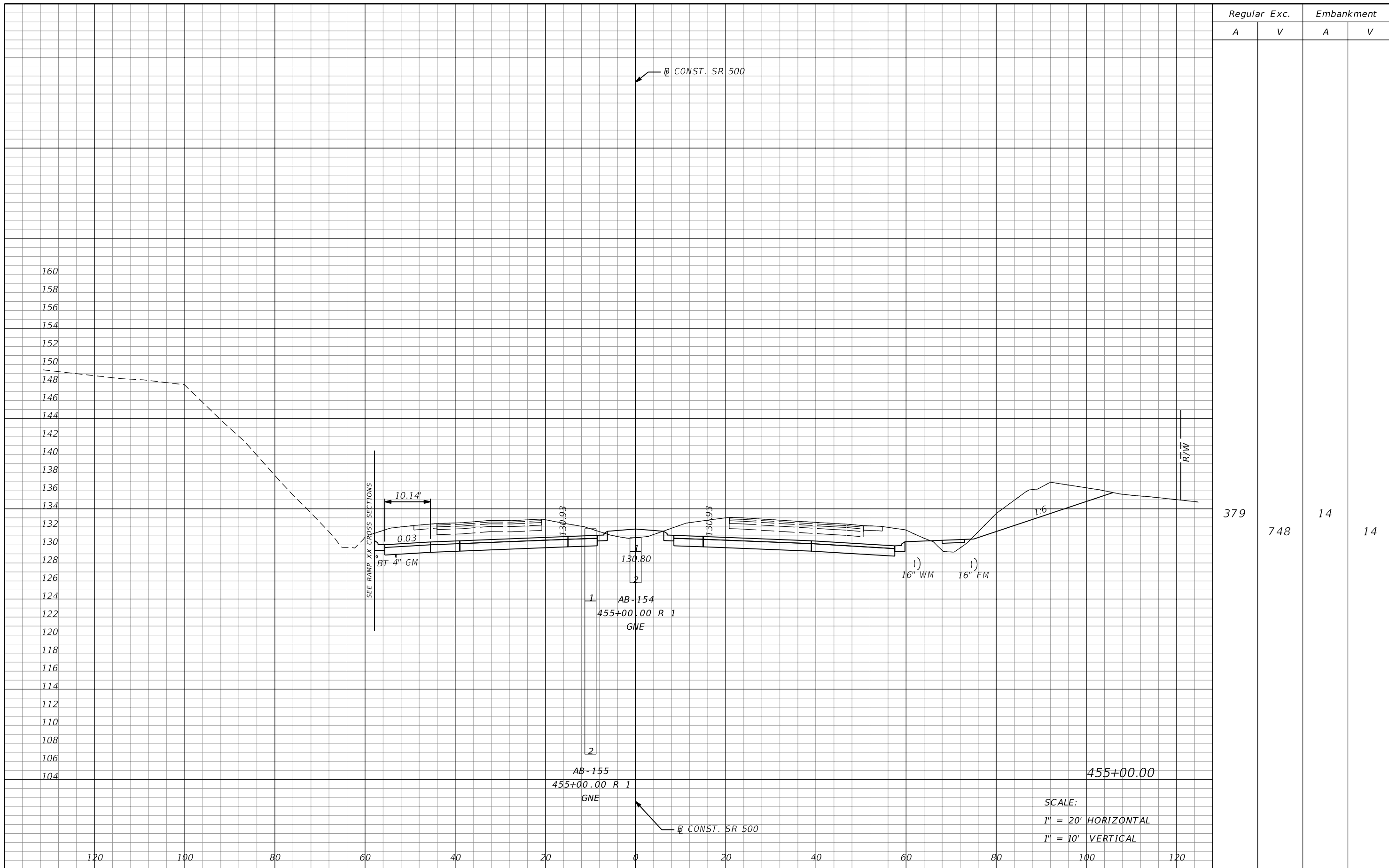

REVISIONS			
DATE	DESCRIPTION	DATE	DESCRIPTION

MOFFATT & NICHOL
 1025 GREENWOOD BLVD, STE 371
 LAKE MARY, FL 32746
 PHONE (407) 562-2030
 CERT. OF AUTH. NO. 4877

ENGINEER OF RECORD:
 JEFFREY A. MESSENGER, P.E.
 FL REGISTRATION NO. 57539

STATE OF FLORIDA DEPARTMENT OF TRANSPORTATION		
ROAD NO.	COUNTY	FINANCIAL PROJECT ID
46	LAKE	238275-2-52-01

CROSS SECTIONS
SR 500

SHEET
NO.
323

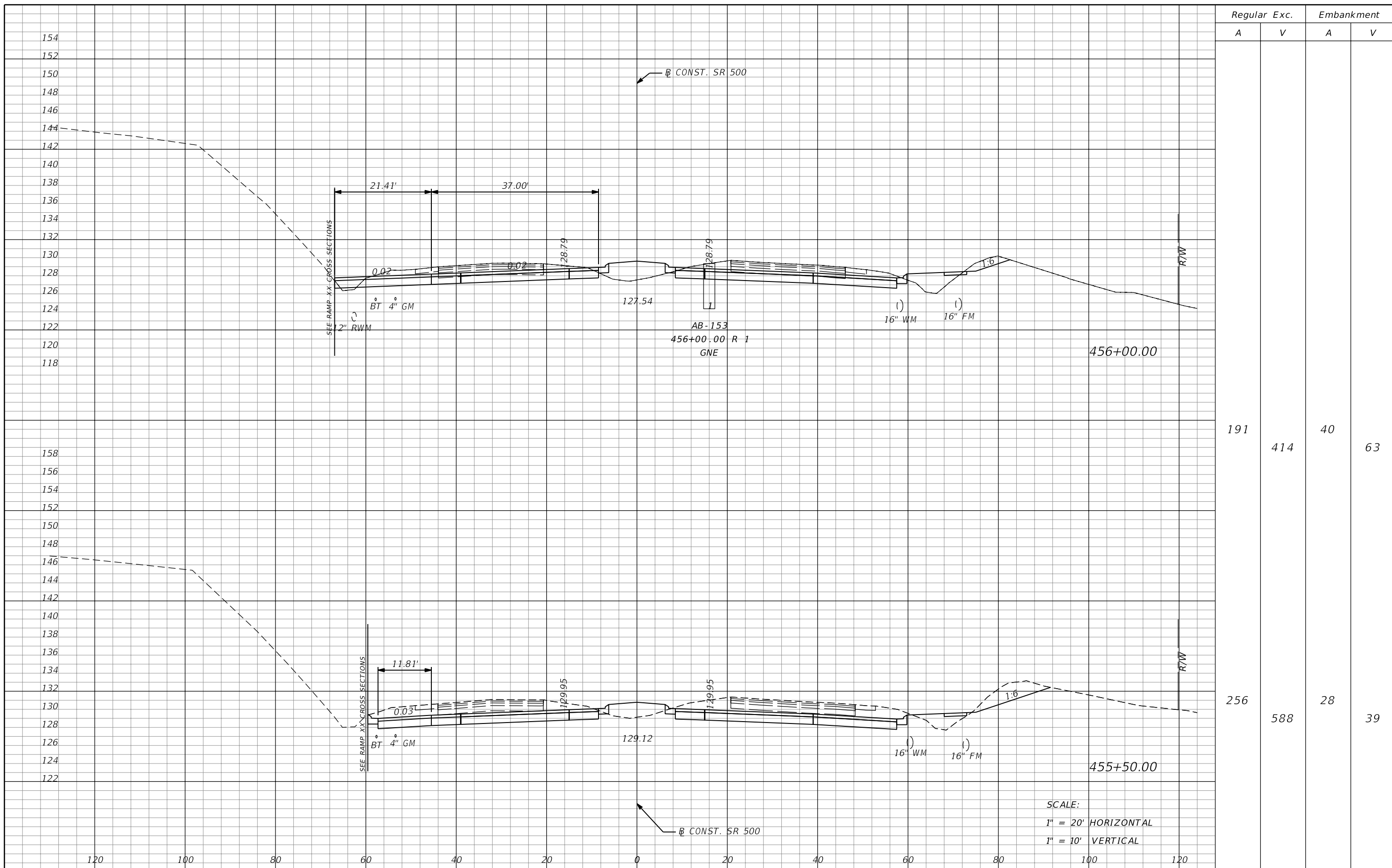

REVISIONS			
DATE	DESCRIPTION	DATE	DESCRIPTION

MOFFATT & NICHOL
 1025 GREENWOOD BLVD, STE 371
 LAKE MARY, FL 32746
 PHONE (407) 562-2030
 CERT. OF AUTH. NO. 4877

ENGINEER OF RECORD:
 JEFFREY A. MESSENGER, P.E.
 FL REGISTRATION NO. 57539

STATE OF FLORIDA
 DEPARTMENT OF TRANSPORTATION

ROAD NO.	COUNTY	FINANCIAL PROJECT ID
46	LAKE	238275-2-52-01

CROSS SECTIONS
SR 500

SHEET NO.
324

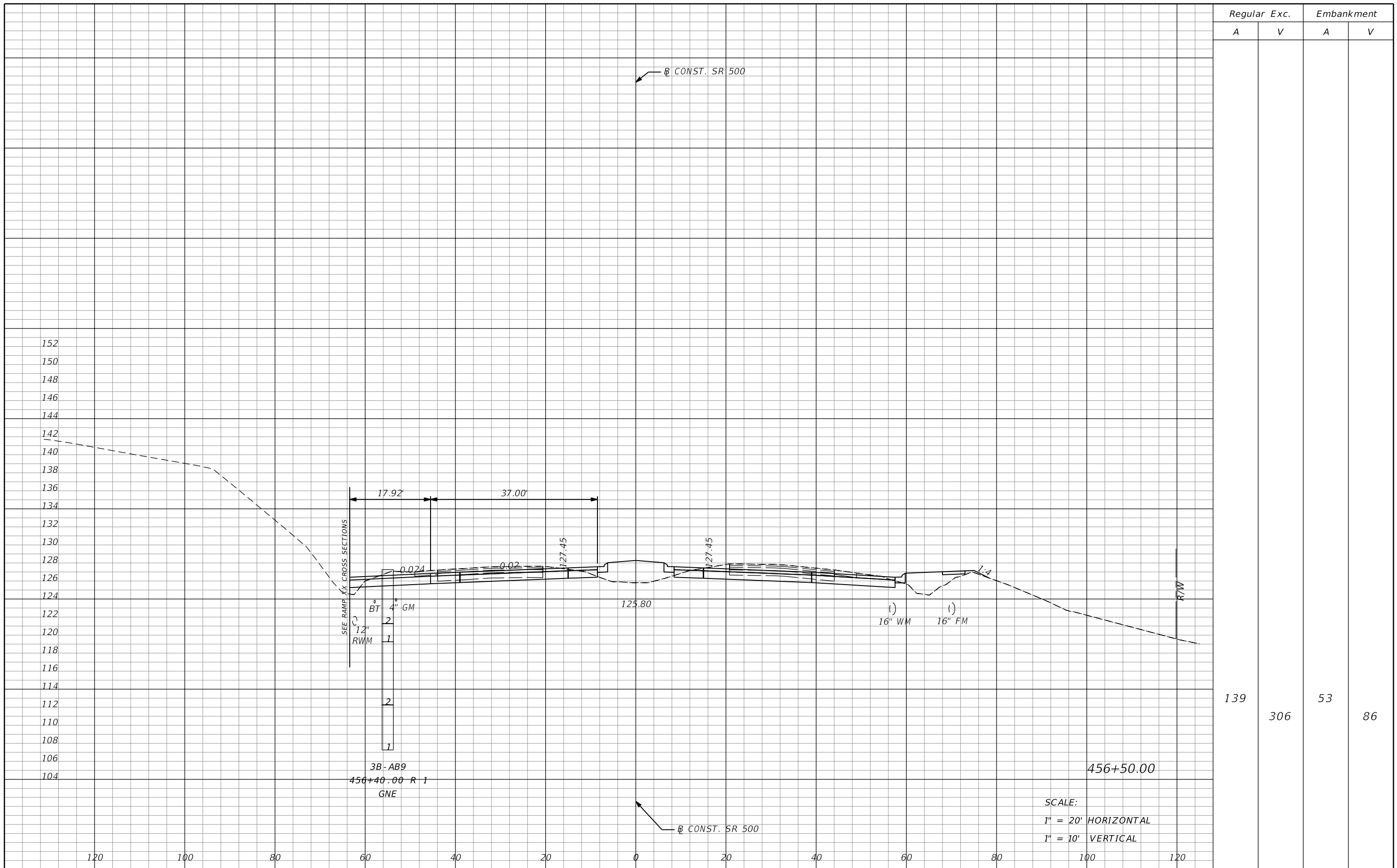

Regular		Exc.		Embankment	
A	V	A	V	A	V
139	306	53	86		

SCALE:
 1" = 20' HORIZONTAL
 1" = 10' VERTICAL

REVISIONS			
DATE	DESCRIPTION	DATE	DESCRIPTION

MOFFATT & NICHOL
 1025 GREENWOOD BLVD, STE 371
 LAKE MARY, FL 32746
 PHONE (407) 562-2030
 CERT. OF AUTH. NO. 4877

ENGINEER OF RECORD:
 JEFFREY A. MESSENGER, P.E.
 FL REGISTRATION NO. 57539

STATE OF FLORIDA DEPARTMENT OF TRANSPORTATION		
ROAD NO.	COUNTY	FINANCIAL PROJECT ID
46	LAKE	238275-2-52-01

CROSS SECTIONS
SR 500

SHEET NO.
325

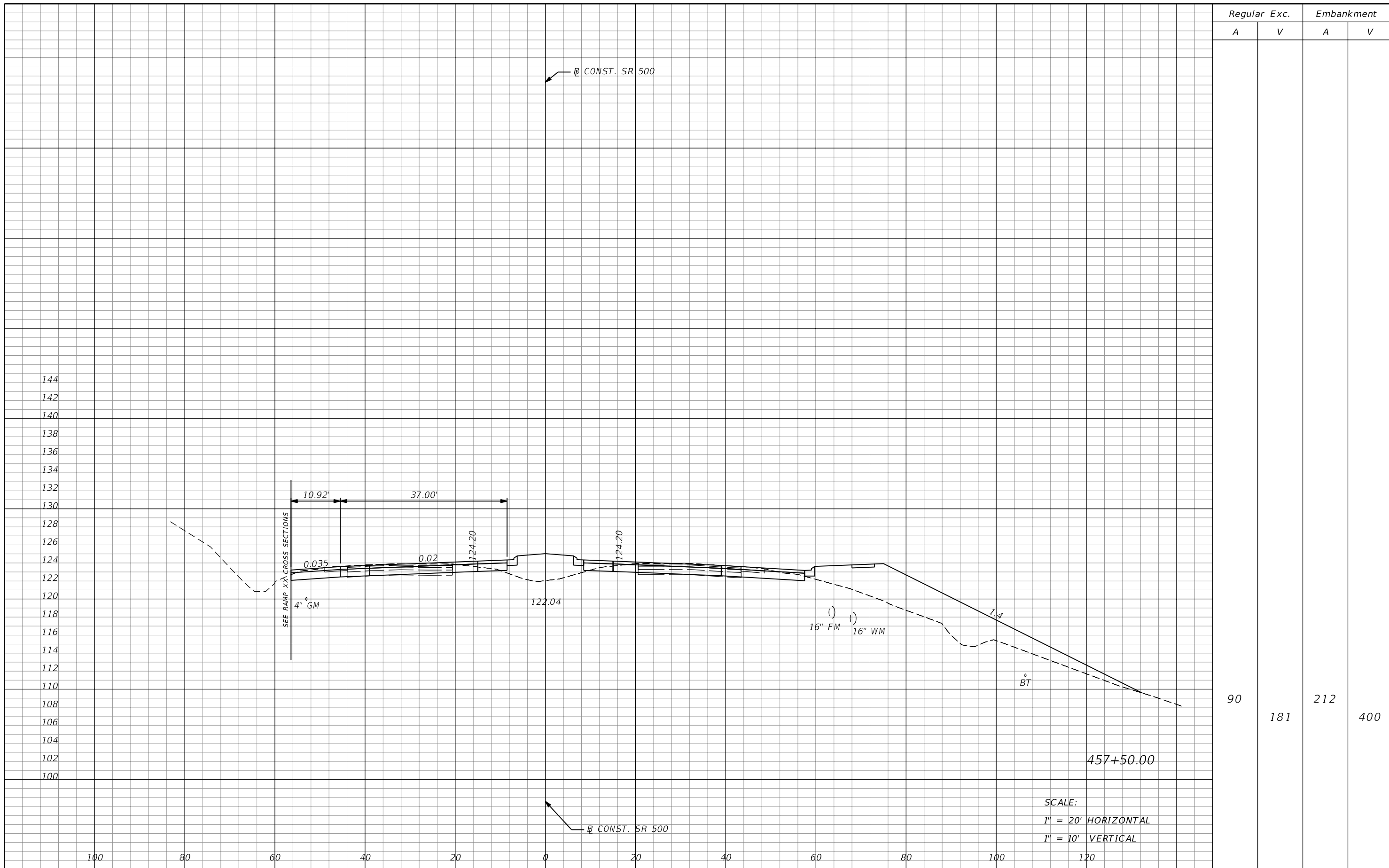

REVISIONS				STATE OF FLORIDA DEPARTMENT OF TRANSPORTATION			CROSS SECTIONS SR 500	SHEET NO. 327
DATE	DESCRIPTION	DATE	DESCRIPTION	ROAD NO.	COUNTY	FINANCIAL PROJECT ID		
				46	LAKE	238275-2-52-01		

MOFFATT & NICHOL
1025 GREENWOOD BLVD, STE 371
LAKE MARY, FL 32746
PHONE (407) 562-2030
CERT. OF AUTH. NO. 4877

ENGINEER OF RECORD:
JEFFREY A. MESSENGER, P.E.
FL REGISTRATION NO. 57539

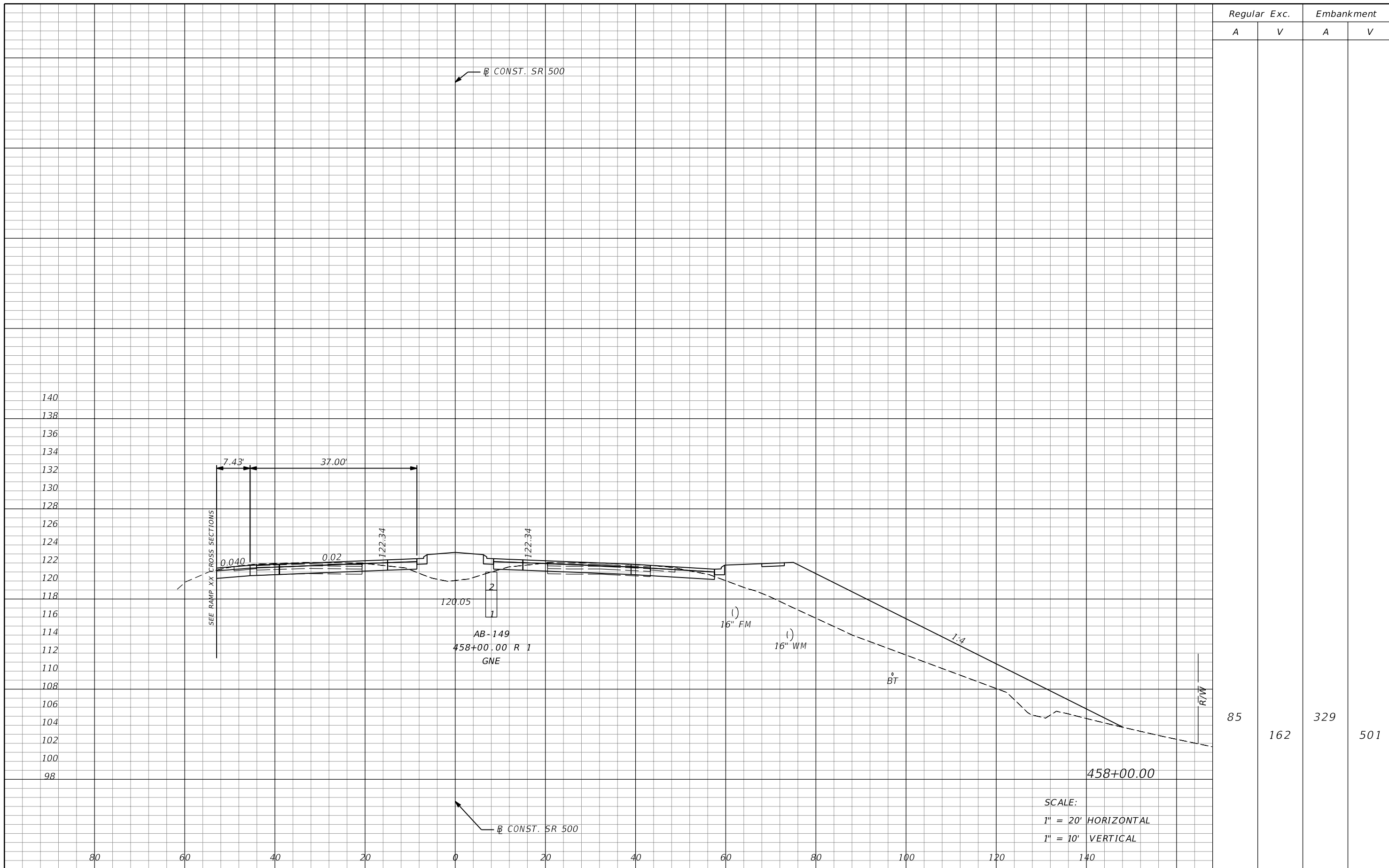

Regular		Exc.		Embankment	
A	V	A	V	A	V
85	162	329	501		

SCALE:
 1" = 20' HORIZONTAL
 1" = 10' VERTICAL

REVISIONS			
DATE	DESCRIPTION	DATE	DESCRIPTION

MOFFATT & NICHOL
 1025 GREENWOOD BLVD, STE 371
 LAKE MARY, FL 32746
 PHONE (407) 562-2030
 CERT. OF AUTH. NO. 4877

ENGINEER OF RECORD:
 JEFFREY A. MESSENGER, P.E.
 FL REGISTRATION NO. 57539

STATE OF FLORIDA DEPARTMENT OF TRANSPORTATION		
ROAD NO.	COUNTY	FINANCIAL PROJECT ID
46	LAKE	238275-2-52-01

CROSS SECTIONS
SR 500

SHEET NO.
328

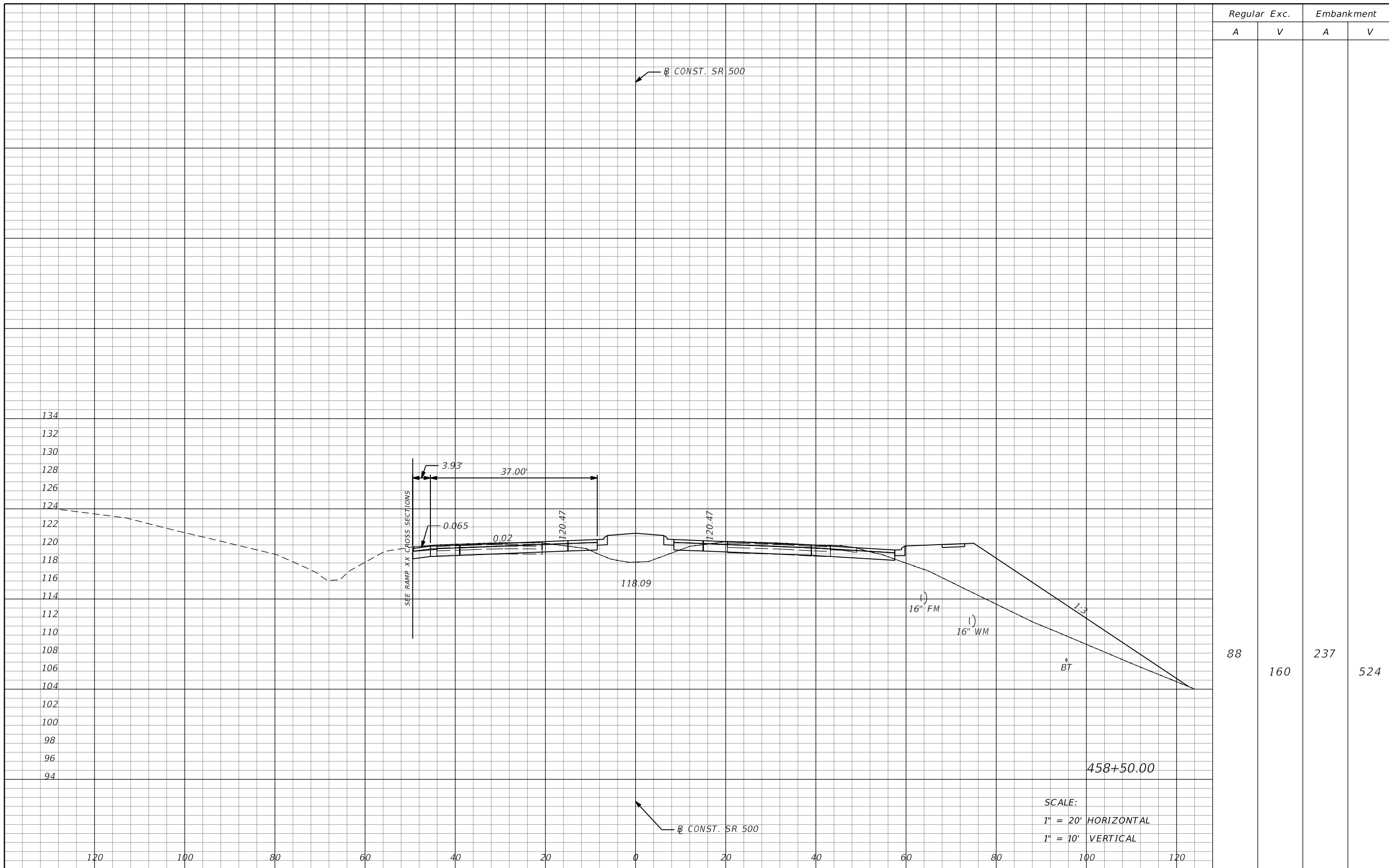

SCALE:
 1" = 20' HORIZONTAL
 1" = 10' VERTICAL

REVISIONS			
DATE	DESCRIPTION	DATE	DESCRIPTION

MOFFATT & NICHOL
 1025 GREENWOOD BLVD, STE 371
 LAKE MARY, FL 32746
 PHONE (407) 562-2030
 CERT. OF AUTH. NO. 4877

ENGINEER OF RECORD:
 JEFFREY A. MESSENGER, P.E.
 FL REGISTRATION NO. 57539

STATE OF FLORIDA DEPARTMENT OF TRANSPORTATION		
ROAD NO.	COUNTY	FINANCIAL PROJECT ID
46	LAKE	238275-2-52-01

CROSS SECTIONS
SR 500

SHEET NO.
 329

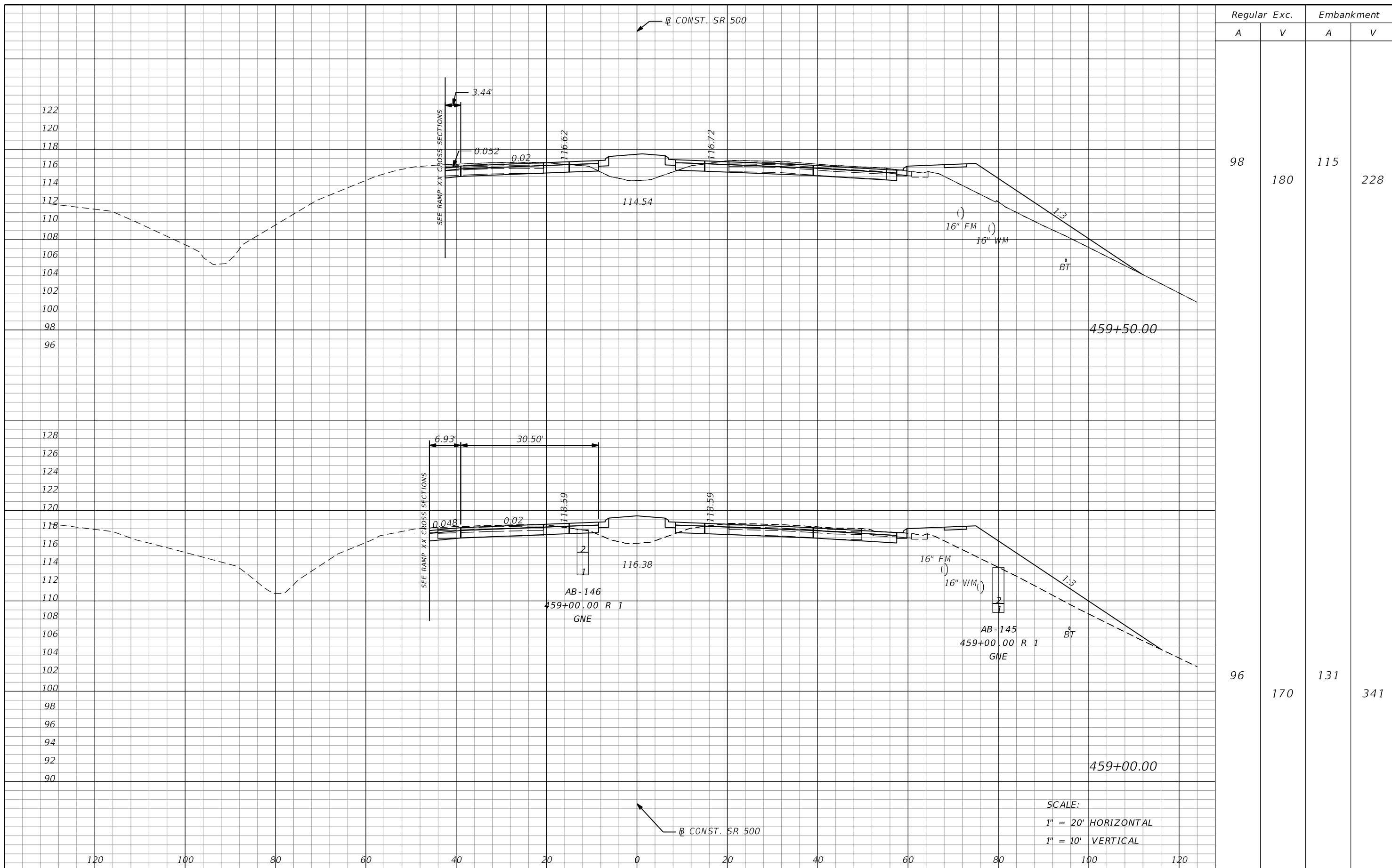

Regular		Exc.		Embankment	
A	V	A	V	A	V
98	180	115	228		
96	170	131	341		

SCALE:
 1" = 20' HORIZONTAL
 1" = 10' VERTICAL

REVISIONS			
DATE	DESCRIPTION	DATE	DESCRIPTION

MOFFATT & NICHOL
 1025 GREENWOOD BLVD, STE 371
 LAKE MARY, FL 32746
 PHONE (407) 562-2030
 CERT. OF AUTH. NO. 4877

ENGINEER OF RECORD:
 JEFFREY A. MESSENGER, P.E.
 FL REGISTRATION NO. 57539

STATE OF FLORIDA DEPARTMENT OF TRANSPORTATION		
ROAD NO.	COUNTY	FINANCIAL PROJECT ID
46	LAKE	238275-2-52-01

CROSS SECTIONS
SR 500

SHEET NO.
330

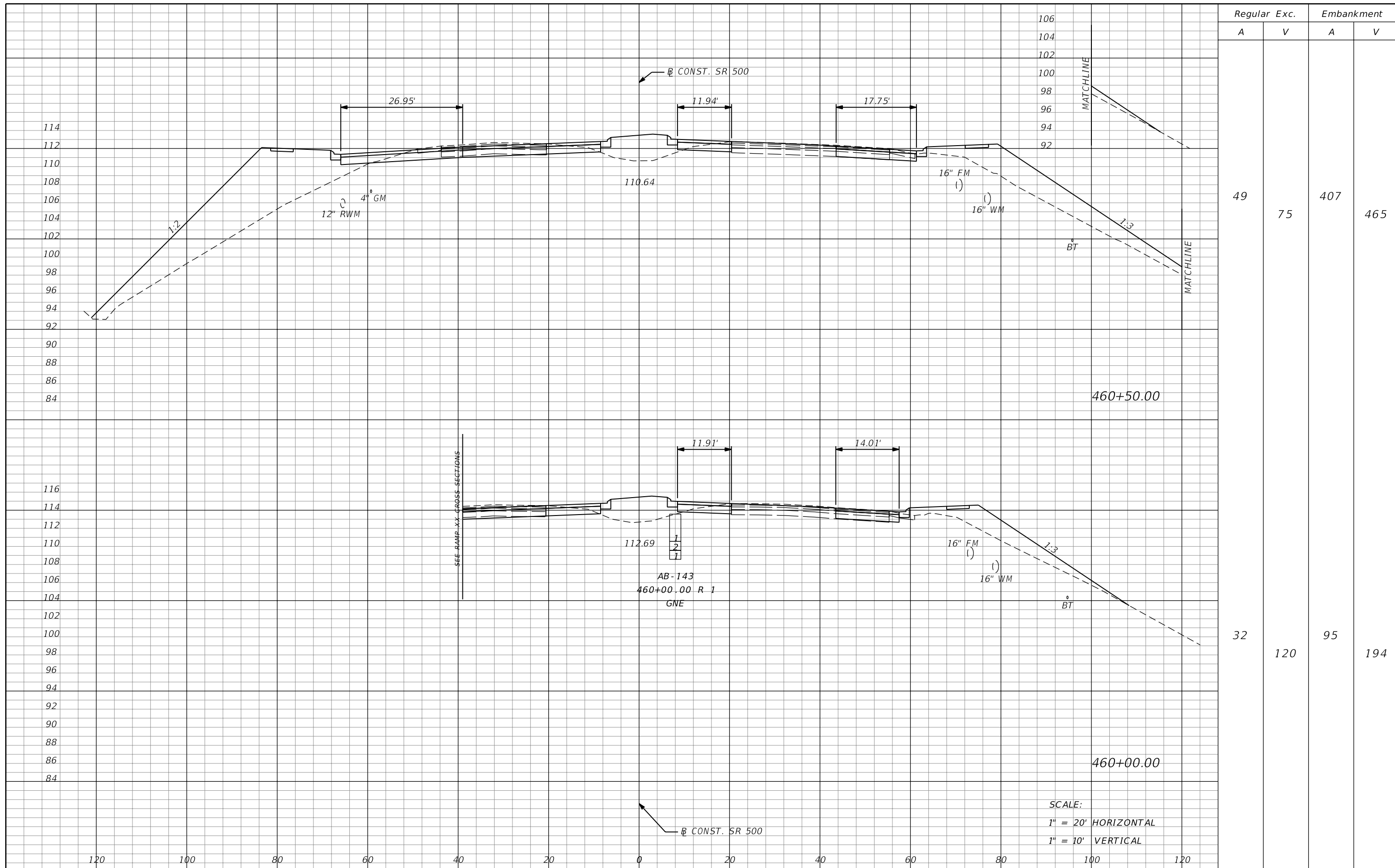

Regular		Exc.		Embankment	
A	V	A	V	A	V
49	75	407	465		
32	120	95	194		

SCALE:
 1" = 20' HORIZONTAL
 1" = 10' VERTICAL

REVISIONS			
DATE	DESCRIPTION	DATE	DESCRIPTION

MOFFATT & NICHOL
 1025 GREENWOOD BLVD, STE 371
 LAKE MARY, FL 32746
 PHONE (407) 562-2030
 CERT. OF AUTH. NO. 4877

ENGINEER OF RECORD:
 JEFFREY A. MESSENGER, P.E.
 FL REGISTRATION NO. 57539

STATE OF FLORIDA DEPARTMENT OF TRANSPORTATION		
ROAD NO.	COUNTY	FINANCIAL PROJECT ID
46	LAKE	238275-2-52-01

CROSS SECTIONS
SR 500

SHEET NO.
331

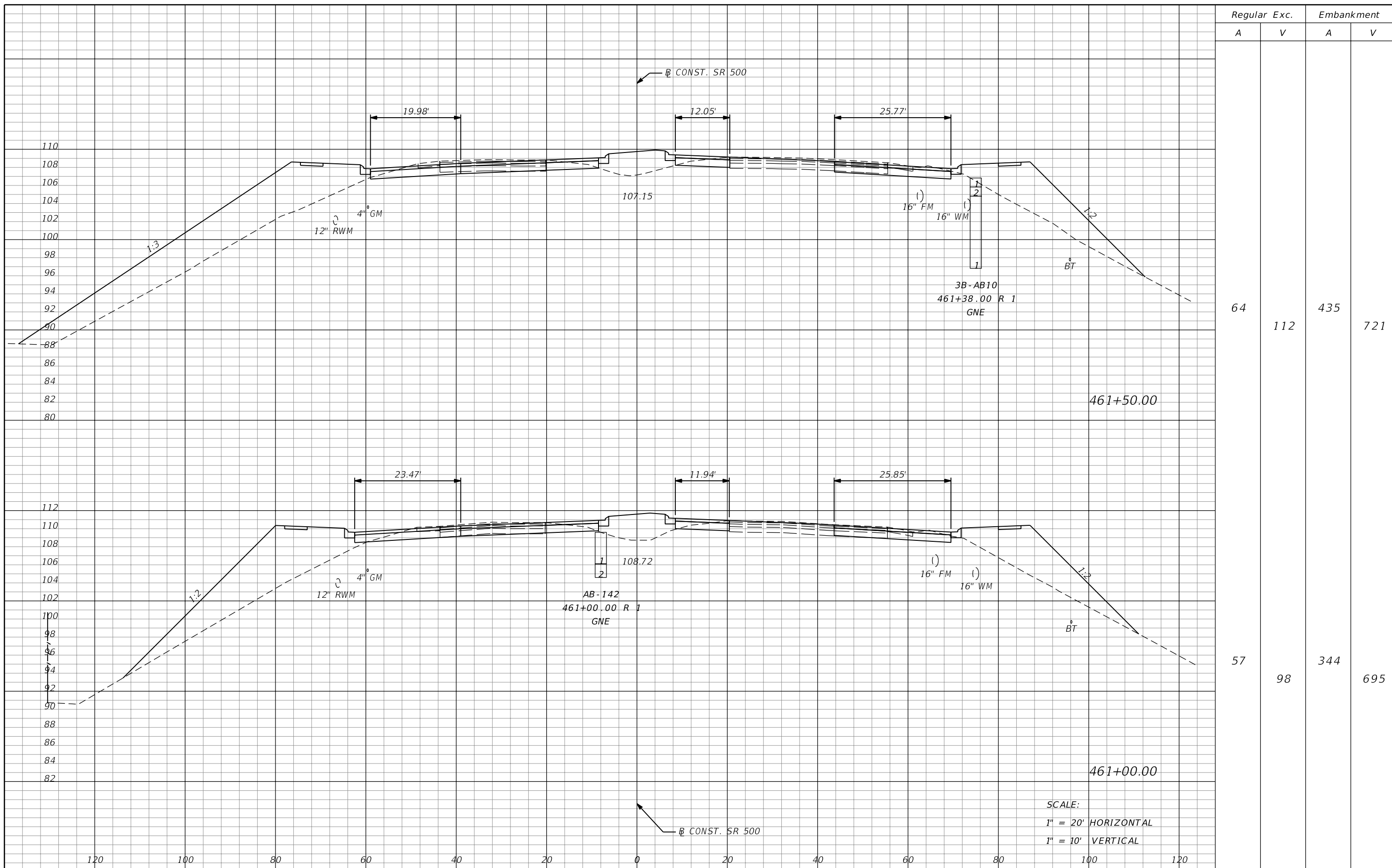

Regular		Exc.		Embankment	
A	V	A	V	A	V
64	112	435	721		
57	98	344	695		

SCALE:
 1" = 20' HORIZONTAL
 1" = 10' VERTICAL

REVISIONS			
DATE	DESCRIPTION	DATE	DESCRIPTION

MOFFATT & NICHOL
 1025 GREENWOOD BLVD., STE 371
 LAKE MARY, FL 32746
 PHONE (407) 562-2030
 CERT. OF AUTH. NO. 4877

ENGINEER OF RECORD:
 JEFFREY A. MESSENGER, P.E.
 FL REGISTRATION NO. 57539

STATE OF FLORIDA DEPARTMENT OF TRANSPORTATION		
ROAD NO.	COUNTY	FINANCIAL PROJECT ID
46	LAKE	238275-2-52-01

CROSS SECTIONS SR 500		SHEET NO.
		332

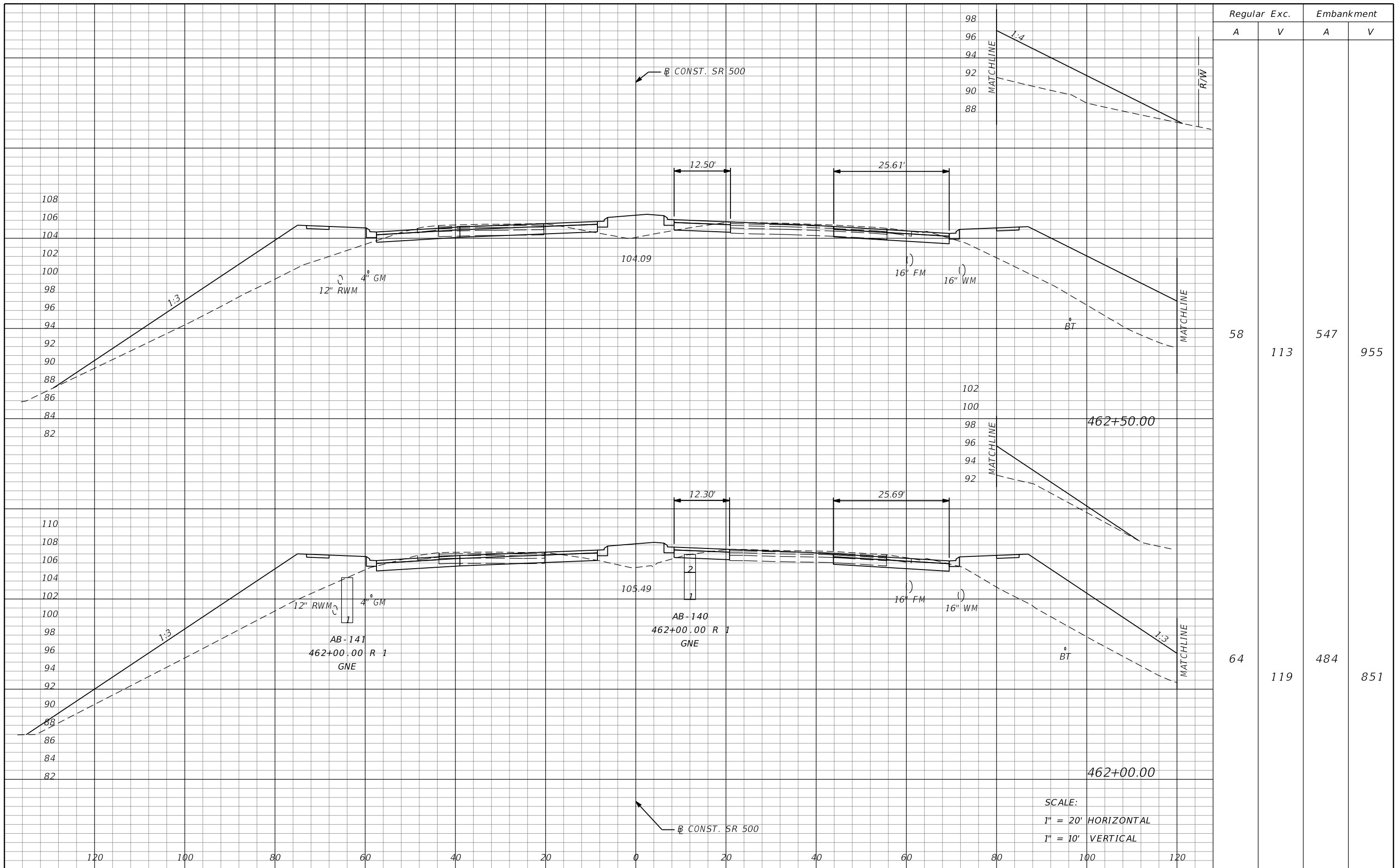

SCALE:
 1" = 20' HORIZONTAL
 1" = 10' VERTICAL

REVISIONS			
DATE	DESCRIPTION	DATE	DESCRIPTION

MOFFATT & NICHOL
 1025 GREENWOOD BLVD, STE 371
 LAKE MARY, FL 32746
 PHONE (407) 562-2030
 CERT. OF AUTH. NO. 4877

ENGINEER OF RECORD:
 JEFFREY A. MESSENGER, P.E.
 FL REGISTRATION NO. 57539

STATE OF FLORIDA DEPARTMENT OF TRANSPORTATION		
ROAD NO.	COUNTY	FINANCIAL PROJECT ID
46	LAKE	238275-2-52-01

CROSS SECTIONS
SR 500

SHEET NO.
333

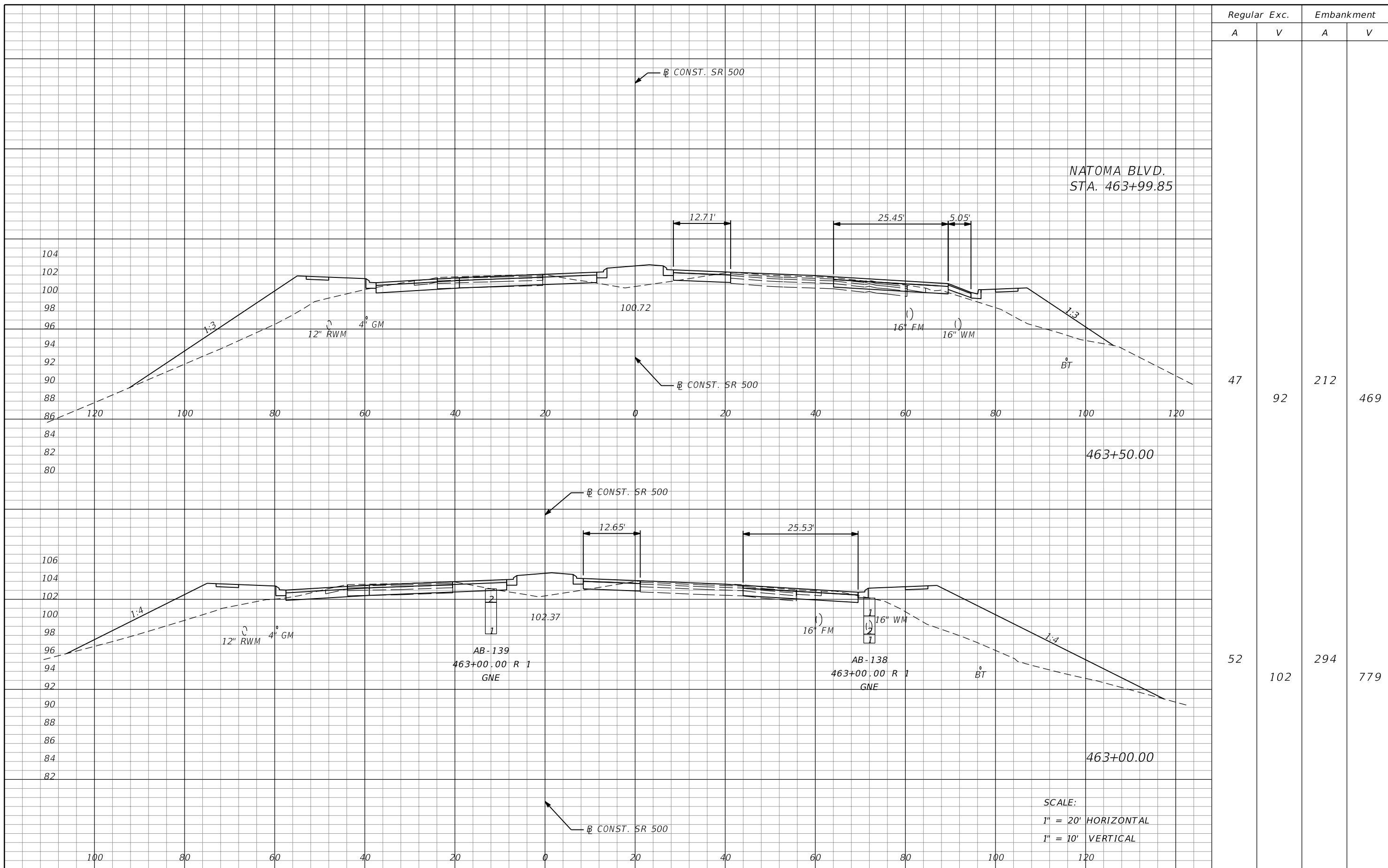

Regular		Exc.		Embankment	
A	V	A	V	A	V
47	92	212	469	52	102
		294	779		

NATOMA BLVD.
STA. 463+99.85

463+50.00

463+00.00

SCALE:
1" = 20' HORIZONTAL
1" = 10' VERTICAL

REVISIONS			
DATE	DESCRIPTION	DATE	DESCRIPTION

MOFFATT & NICHOL
1025 GREENWOOD BLVD, STE 371
LAKE MARY, FL 32746
PHONE (407) 562-2030
CERT. OF AUTH. NO. 4877

ENGINEER OF RECORD:
JEFFREY A. MESSENGER, P.E.
FL REGISTRATION NO. 57539

STATE OF FLORIDA DEPARTMENT OF TRANSPORTATION		
ROAD NO.	COUNTY	FINANCIAL PROJECT ID
46	LAKE	238275-2-52-01

CROSS SECTIONS
SR 500

SHEET NO.
334

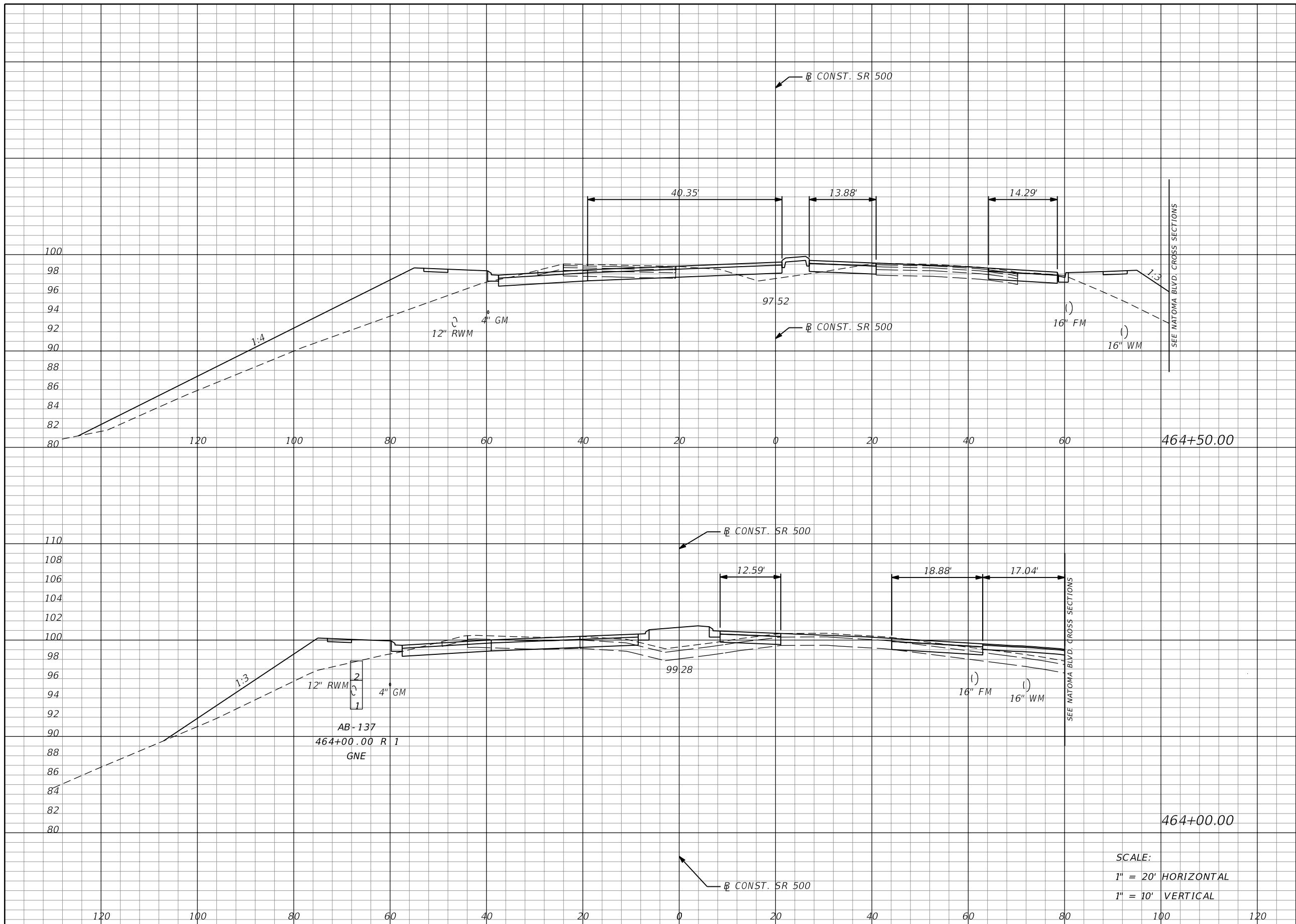

Regular		Exc.		Embankment	
A	V	A	V	A	V
48	93	246	339		
52	92	120	307		

SCALE:
 1" = 20' HORIZONTAL
 1" = 10' VERTICAL

REVISIONS			
DATE	DESCRIPTION	DATE	DESCRIPTION

MOFFATT & NICHOL
 1025 GREENWOOD BLVD, STE 371
 LAKE MARY, FL 32746
 PHONE (407) 562-2030
 CERT. OF AUTH. NO. 4877

ENGINEER OF RECORD:
 JEFFREY A. MESSENGER, P.E.
 FL REGISTRATION NO. 57539

STATE OF FLORIDA
 DEPARTMENT OF TRANSPORTATION

ROAD NO.	COUNTY	FINANCIAL PROJECT ID
46	LAKE	238275-2-52-01

CROSS SECTIONS
SR 500

SHEET NO.
335

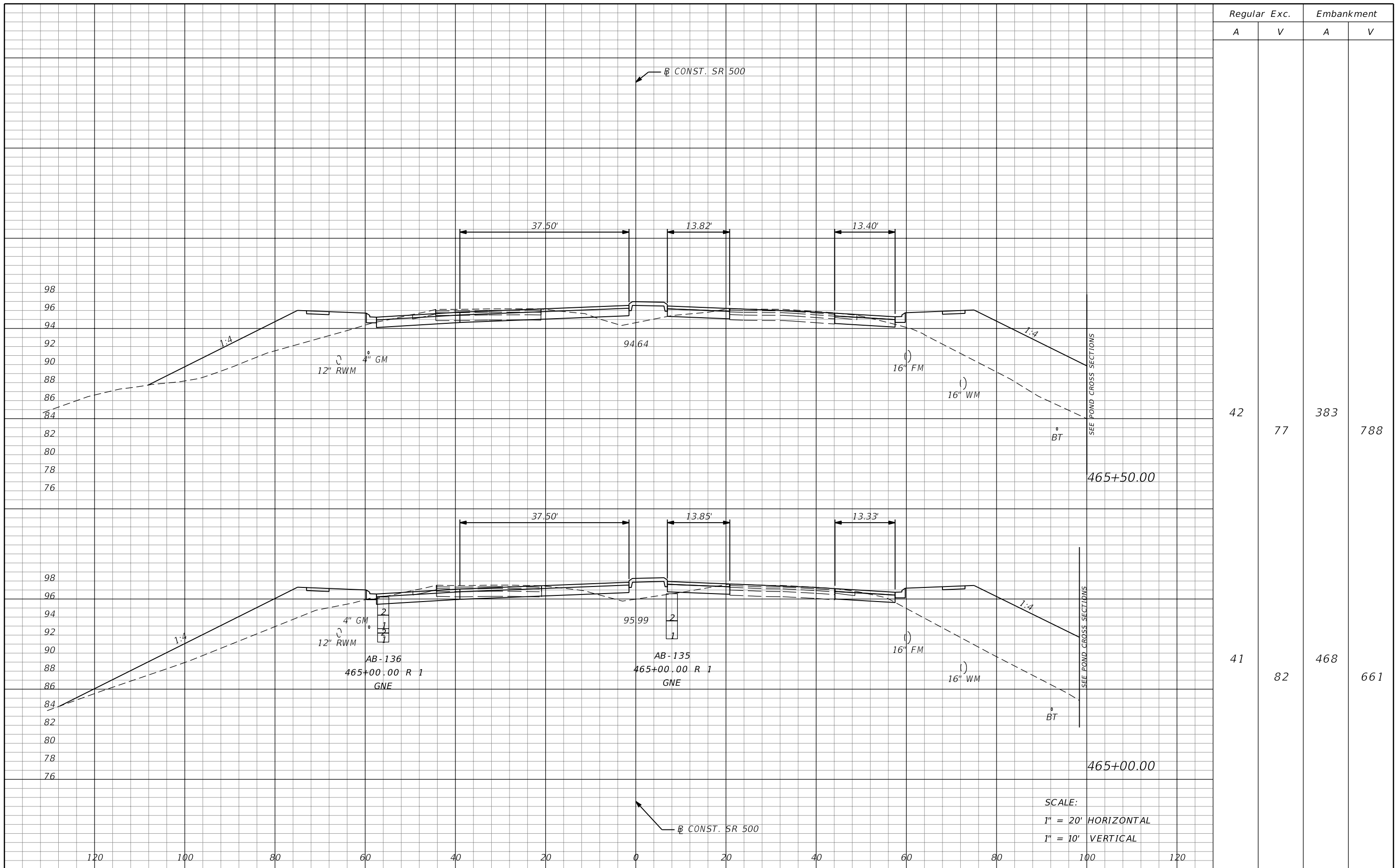

SCALE:
 1" = 20' HORIZONTAL
 1" = 10' VERTICAL

REVISIONS			
DATE	DESCRIPTION	DATE	DESCRIPTION

MOFFATT & NICHOL
 1025 GREENWOOD BLVD, STE 371
 LAKE MARY, FL 32746
 PHONE (407) 562-2030
 CERT. OF AUTH. NO. 4877

ENGINEER OF RECORD:
 JEFFREY A. MESSENGER, P.E.
 FL REGISTRATION NO. 57539

STATE OF FLORIDA DEPARTMENT OF TRANSPORTATION		
ROAD NO.	COUNTY	FINANCIAL PROJECT ID
46	LAKE	238275-2-52-01

CROSS SECTIONS
SR 500

SHEET NO.
336

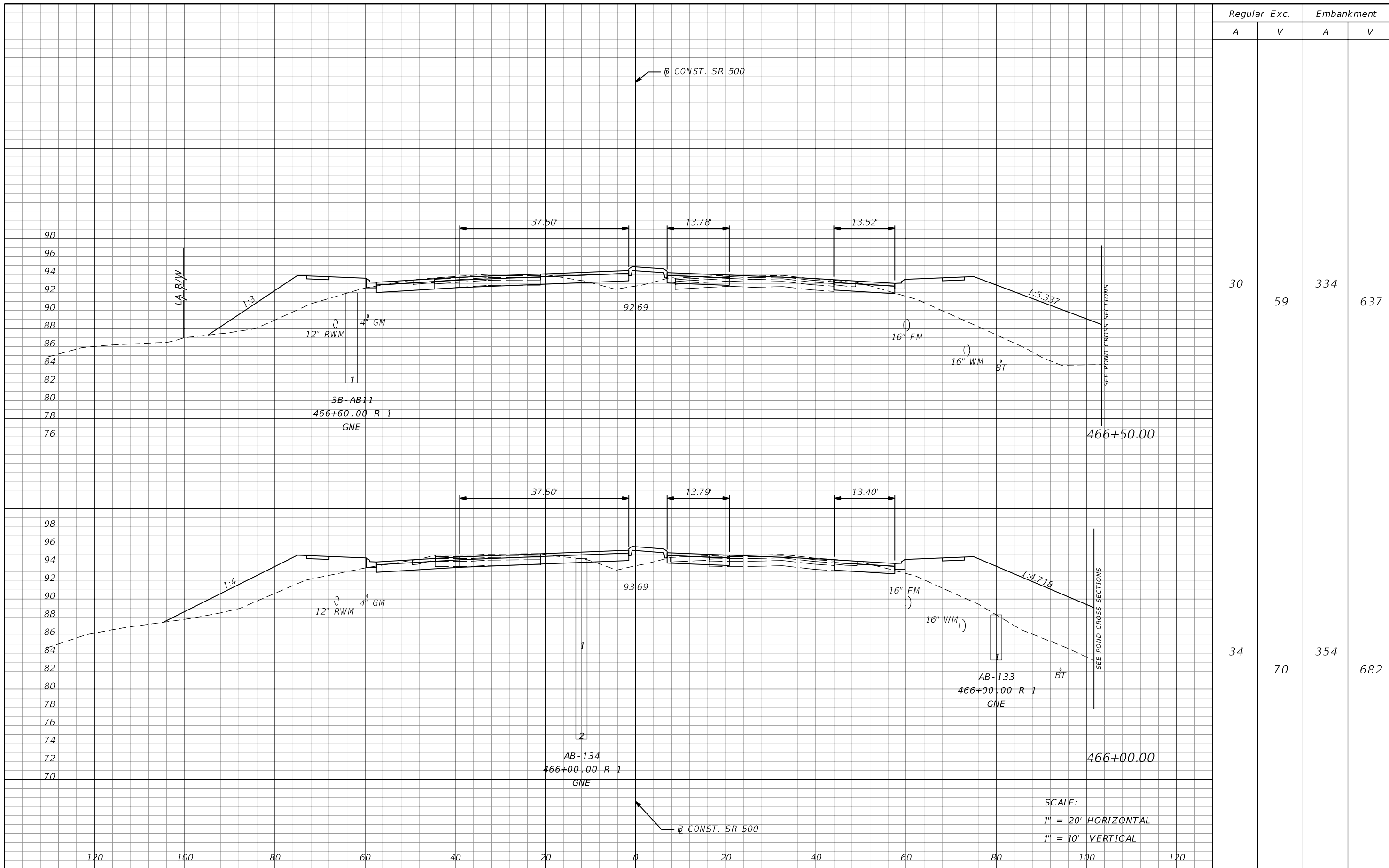

Regular Exc. Embankment

A V A V

30 59 334 637

34 70 354 682

REVISIONS			
DATE	DESCRIPTION	DATE	DESCRIPTION

MOFFATT & NICHOL
 1025 GREENWOOD BLVD, STE 371
 LAKE MARY, FL 32746
 PHONE (407) 562-2030
 CERT. OF AUTH. NO. 4877

ENGINEER OF RECORD:
 JEFFREY A. MESSENGER, P.E.
 FL REGISTRATION NO. 57539

STATE OF FLORIDA DEPARTMENT OF TRANSPORTATION		
ROAD NO.	COUNTY	FINANCIAL PROJECT ID
46	LAKE	238275-2-52-01

CROSS SECTIONS
SR 500

SHEET NO.
337

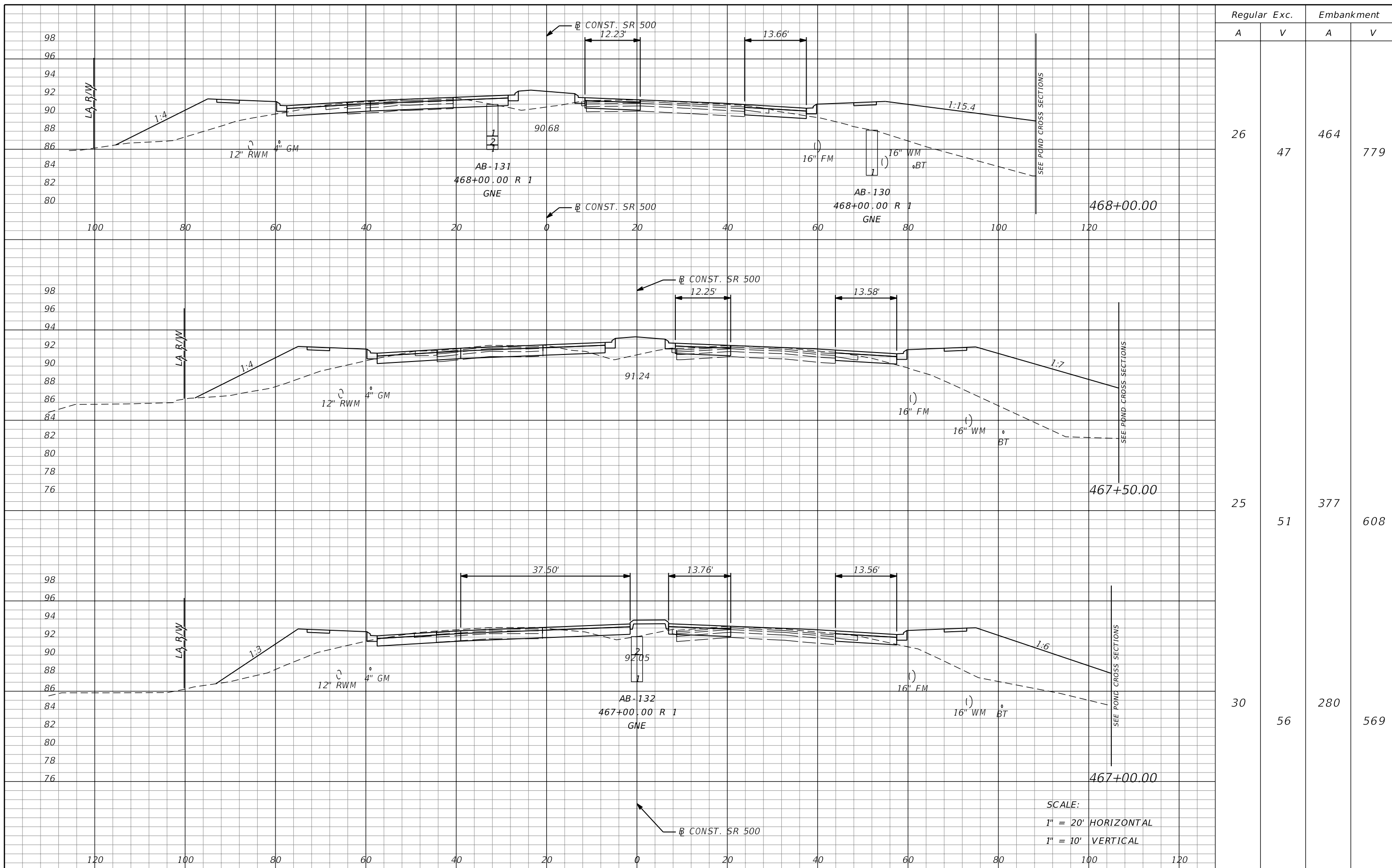

Regular		Exc.		Embankment	
A	V	A	V	A	V
26	47	464	779		
25	51	377	608		
30	56	280	569		

SCALE:
 1" = 20' HORIZONTAL
 1" = 10' VERTICAL

REVISIONS			
DATE	DESCRIPTION	DATE	DESCRIPTION

MOFFATT & NICHOL
 1025 GREENWOOD BLVD, STE 371
 LAKE MARY, FL 32746
 PHONE (407) 562-2030
 CERT. OF AUTH. NO. 4877

ENGINEER OF RECORD:
 JEFFREY A. MESSENGER, P.E.
 FL REGISTRATION NO. 57539

STATE OF FLORIDA DEPARTMENT OF TRANSPORTATION		
ROAD NO.	COUNTY	FINANCIAL PROJECT ID
46	LAKE	238275-2-52-01

CROSS SECTIONS
SR 500

SHEET NO.
338

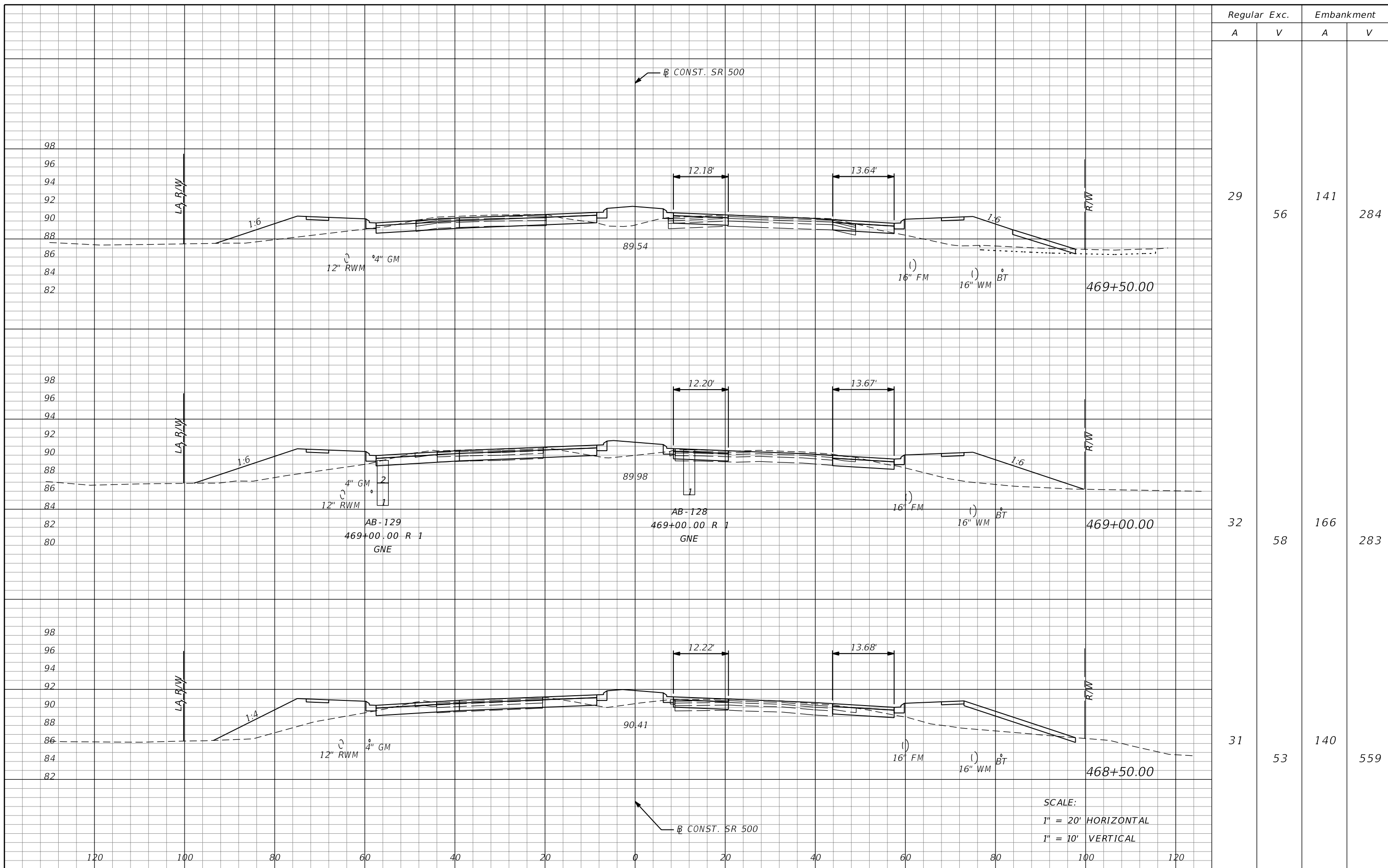

Regular		Exc.		Embankment	
A	V	A	V	A	V
29	56	141		284	
32	58	166		283	
31	53	140		559	

SCALE:
 1" = 20' HORIZONTAL
 1" = 10' VERTICAL

REVISIONS			
DATE	DESCRIPTION	DATE	DESCRIPTION

MOFFATT & NICHOL
 1025 GREENWOOD BLVD, STE 371
 LAKE MARY, FL 32746
 PHONE (407) 562-2030
 CERT. OF AUTH. NO. 4877

ENGINEER OF RECORD:
 JEFFREY A. MESSENGER, P.E.
 FL REGISTRATION NO. 57539

STATE OF FLORIDA
 DEPARTMENT OF TRANSPORTATION

ROAD NO.	COUNTY	FINANCIAL PROJECT ID
46	LAKE	238275-2-52-01

CROSS SECTIONS
SR 500

SHEET NO. 339

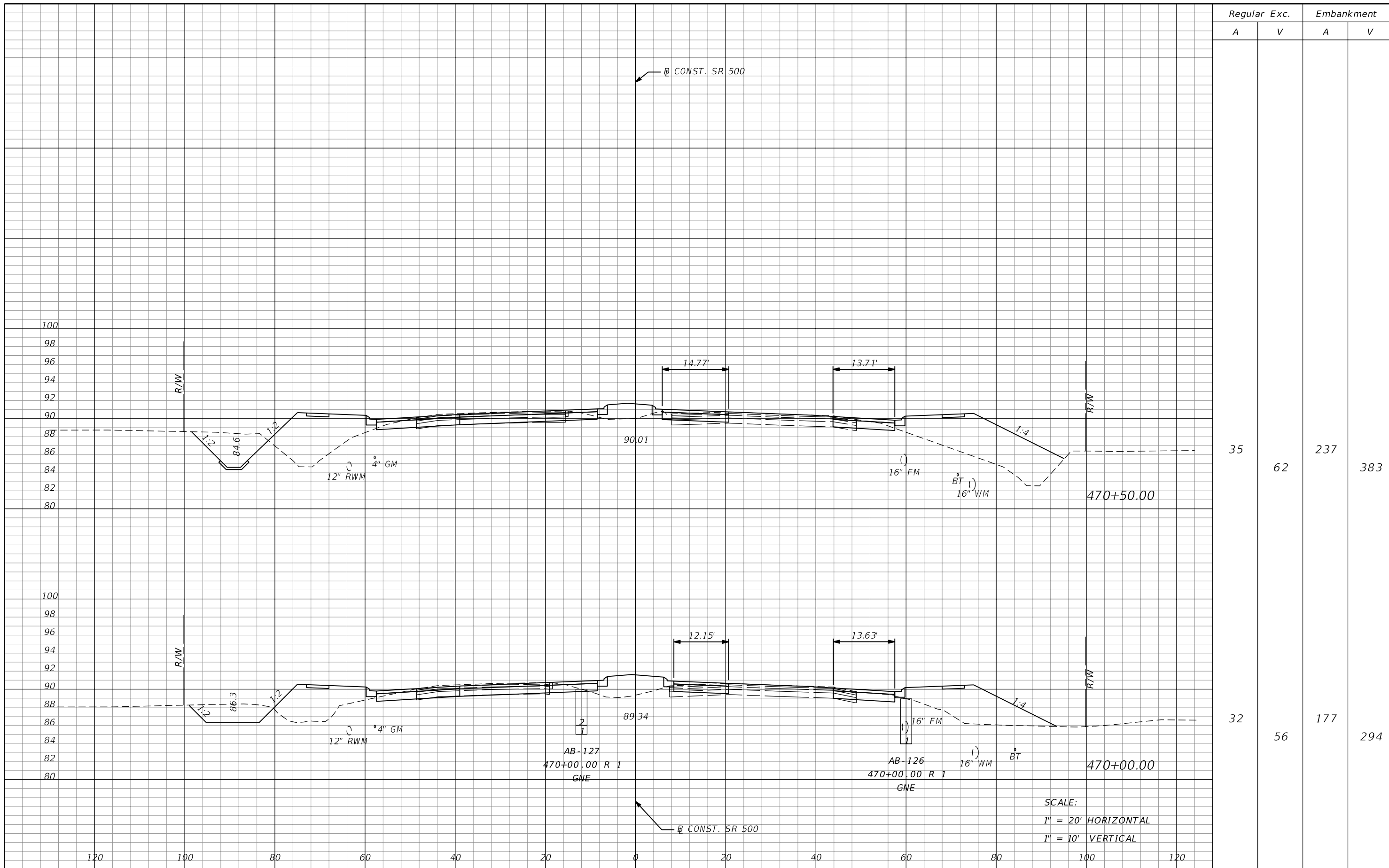

REVISIONS			
DATE	DESCRIPTION	DATE	DESCRIPTION

MOFFATT & NICHOL
1025 GREENWOOD BLVD, STE 371
LAKE MARY, FL 32746
PHONE (407) 562-2030
CERT. OF AUTH. NO. 4877

ENGINEER OF RECORD:
JEFFREY A. MESSENGER, P.E.
FL REGISTRATION NO. 57539

STATE OF FLORIDA DEPARTMENT OF TRANSPORTATION		
ROAD NO.	COUNTY	FINANCIAL PROJECT ID
46	LAKE	238275-2-52-01

CROSS SECTIONS
SR 500

SHEET NO.
340

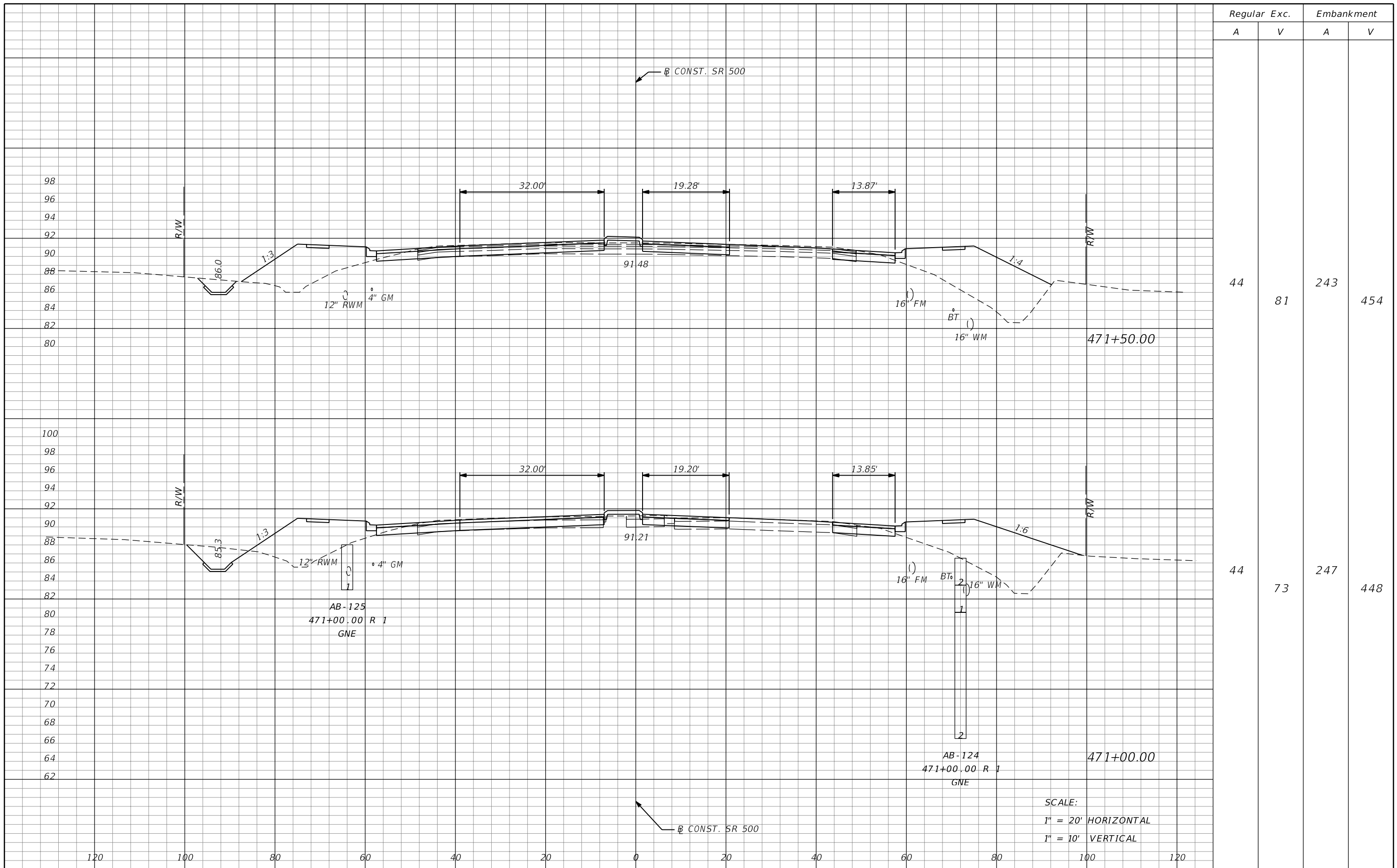

Regular		Exc.		Embankment	
A	V	A	V	A	V
44	81	243		454	
44	73	247		448	

SCALE:
 1" = 20' HORIZONTAL
 1" = 10' VERTICAL

REVISIONS			
DATE	DESCRIPTION	DATE	DESCRIPTION

MOFFATT & NICHOL
 1025 GREENWOOD BLVD, STE 371
 LAKE MARY, FL 32746
 PHONE (407) 562-2030
 CERT. OF AUTH. NO. 4877

ENGINEER OF RECORD:
 JEFFREY A. MESSENGER, P.E.
 FL REGISTRATION NO. 57539

STATE OF FLORIDA DEPARTMENT OF TRANSPORTATION		
ROAD NO.	COUNTY	FINANCIAL PROJECT ID
46	LAKE	238275-2-52-01

CROSS SECTIONS
SR 500

SHEET NO.
341

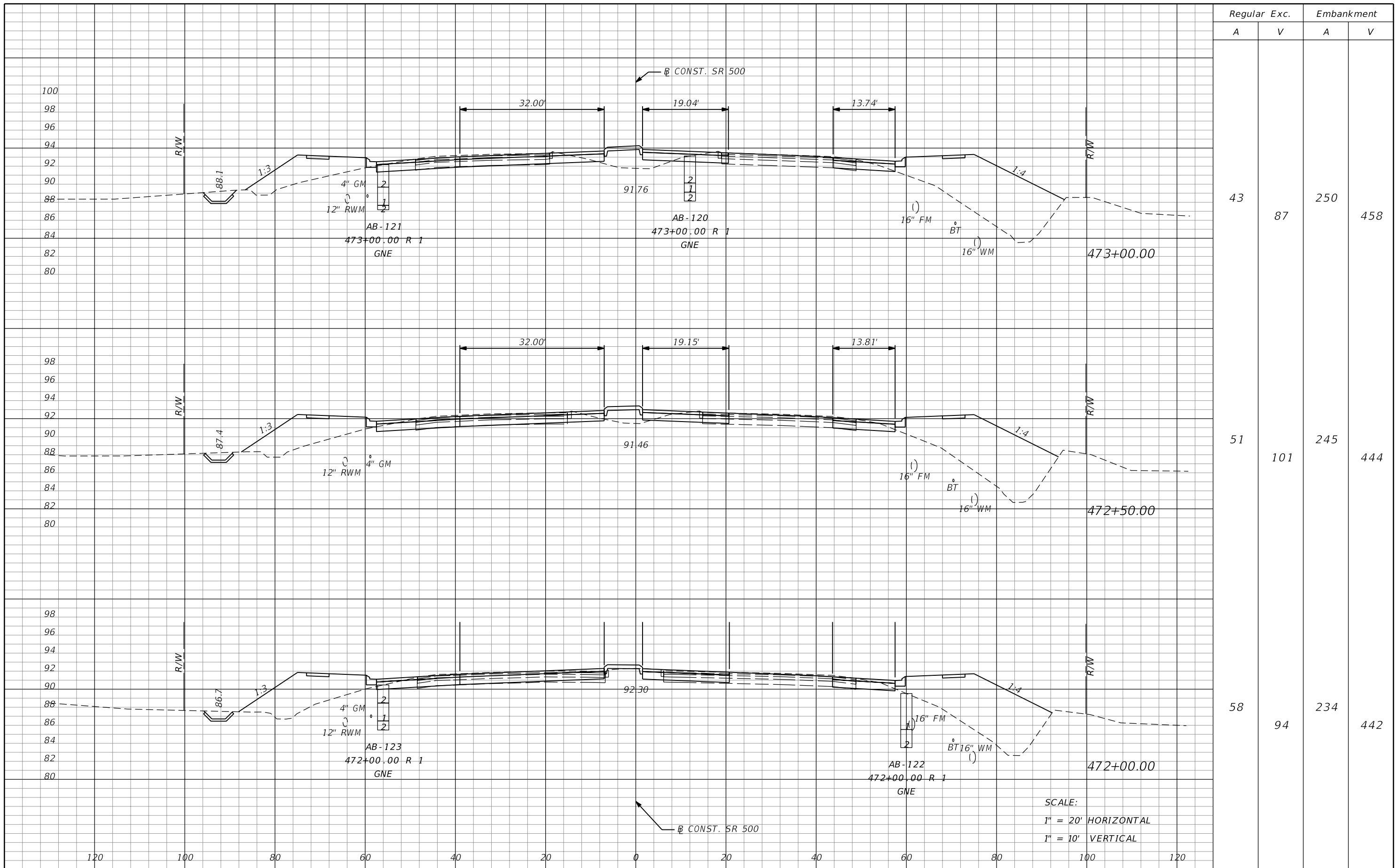

Regular		Exc.		Embankment	
A	V	A	V	A	V
43	87	250		458	
51	101	245		444	
58	94	234		442	

SCALE:
 1" = 20' HORIZONTAL
 1" = 10' VERTICAL

REVISIONS			
DATE	DESCRIPTION	DATE	DESCRIPTION

MOFFATT & NICHOL
 1025 GREENWOOD BLVD, STE 371
 LAKE MARY, FL 32746
 PHONE (407) 562-2030
 CERT. OF AUTH. NO. 4877

ENGINEER OF RECORD:
 JEFFREY A. MESSENGER, P.E.
 FL REGISTRATION NO. 57539

STATE OF FLORIDA DEPARTMENT OF TRANSPORTATION		
ROAD NO.	COUNTY	FINANCIAL PROJECT ID
46	LAKE	238275-2-52-01

CROSS SECTIONS
SR 500

SHEET NO.
342

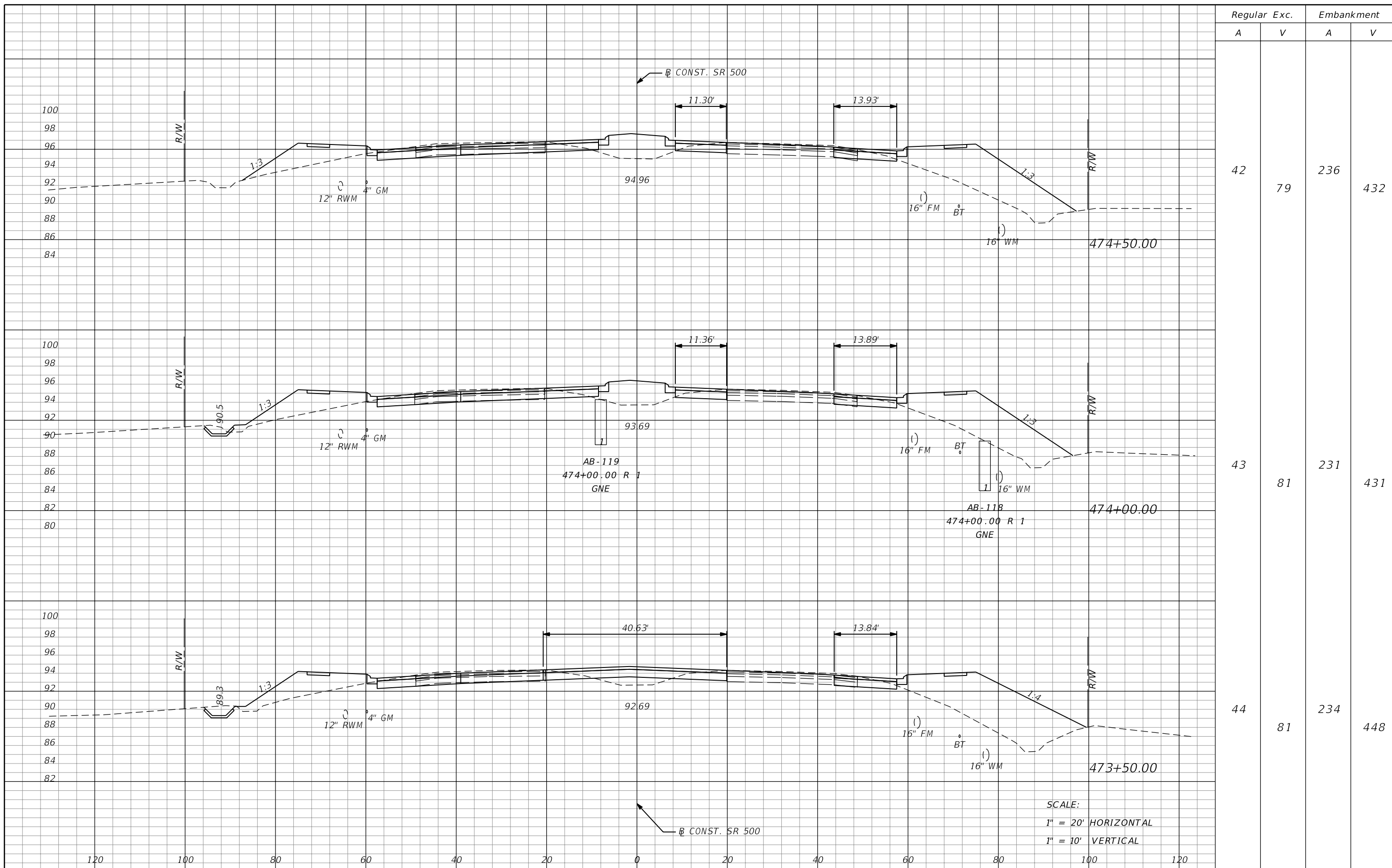

Regular		Exc.		Embankment	
A	V	A	V	A	V
42	79	236		432	
43	81	231		431	
44	81	234		448	

REVISIONS			
DATE	DESCRIPTION	DATE	DESCRIPTION

MOFFATT & NICHOL
1025 GREENWOOD BLVD, STE 371
LAKE MARY, FL 32746
PHONE (407) 562-2030
CERT. OF AUTH. NO. 4877

ENGINEER OF RECORD:
JEFFREY A. MESSENGER, P.E.
FL REGISTRATION NO. 57539

STATE OF FLORIDA DEPARTMENT OF TRANSPORTATION		
ROAD NO.	COUNTY	FINANCIAL PROJECT ID
46	LAKE	238275-2-52-01

CROSS SECTIONS
SR 500

SHEET NO.
343

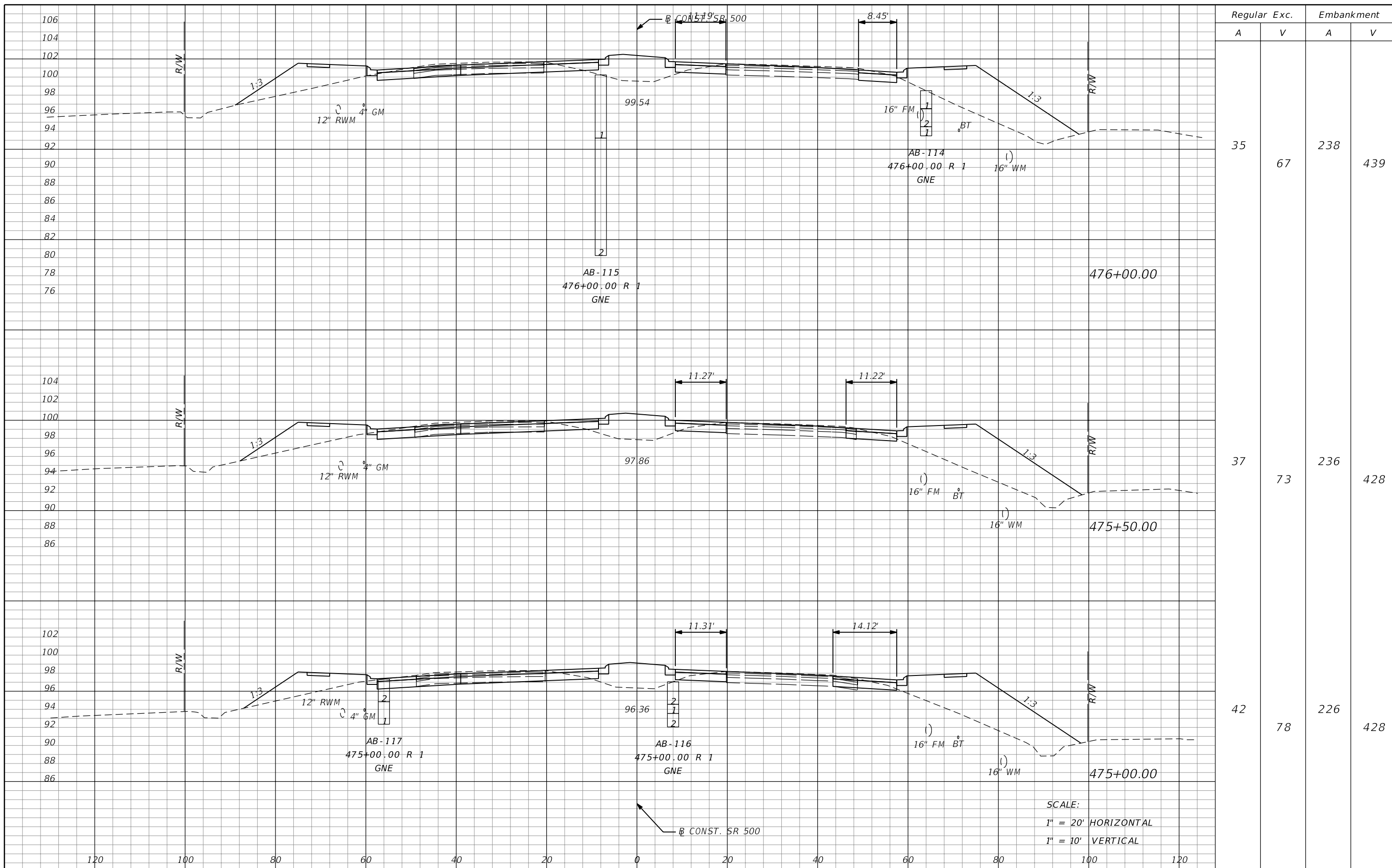

SCALE:
 1" = 20' HORIZONTAL
 1" = 10' VERTICAL

REVISIONS			
DATE	DESCRIPTION	DATE	DESCRIPTION

MOFFATT & NICHOL
 1025 GREENWOOD BLVD, STE 371
 LAKE MARY, FL 32746
 PHONE (407) 562-2030
 CERT. OF AUTH. NO. 4877

ENGINEER OF RECORD:
 JEFFREY A. MESSENGER, P.E.
 FL REGISTRATION NO. 57539

STATE OF FLORIDA DEPARTMENT OF TRANSPORTATION		
ROAD NO.	COUNTY	FINANCIAL PROJECT ID
46	LAKE	238275-2-52-01

CROSS SECTIONS
SR 500

SHEET NO.
344

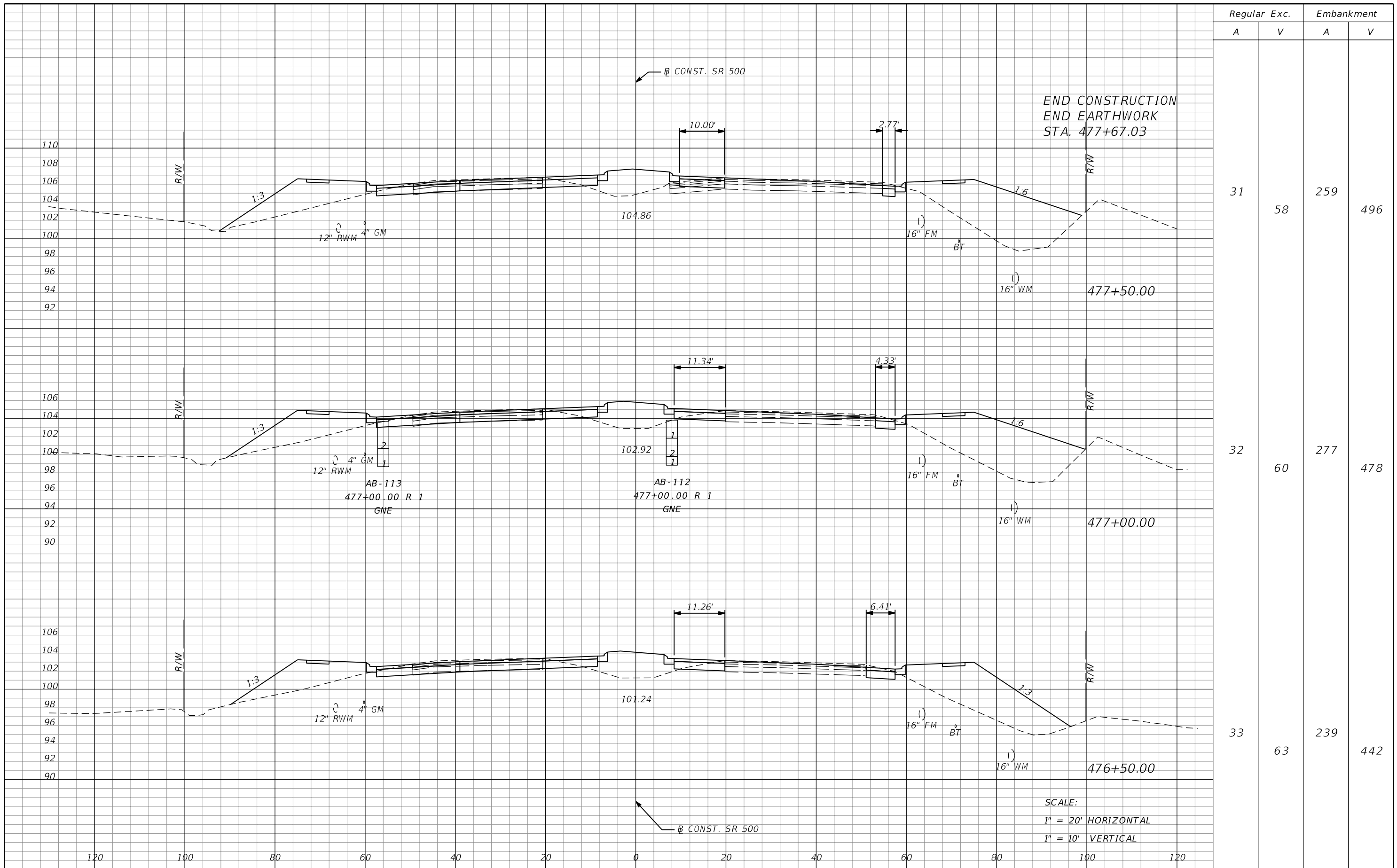

Regular		Exc.		Embankment	
A	V	A	V	A	V
31	58	259	496		
32	60	277	478		
33	63	239	442		

REVISIONS			
DATE	DESCRIPTION	DATE	DESCRIPTION

MOFFATT & NICHOL
 1025 GREENWOOD BLVD, STE 371
 LAKE MARY, FL 32746
 PHONE (407) 562-2030
 CERT. OF AUTH. NO. 4877

ENGINEER OF RECORD:
 JEFFREY A. MESSENGER, P.E.
 FL REGISTRATION NO. 57539

STATE OF FLORIDA DEPARTMENT OF TRANSPORTATION		
ROAD NO.	COUNTY	FINANCIAL PROJECT ID
46	LAKE	238275-2-52-01

CROSS SECTIONS
SR 500

SHEET NO.
345

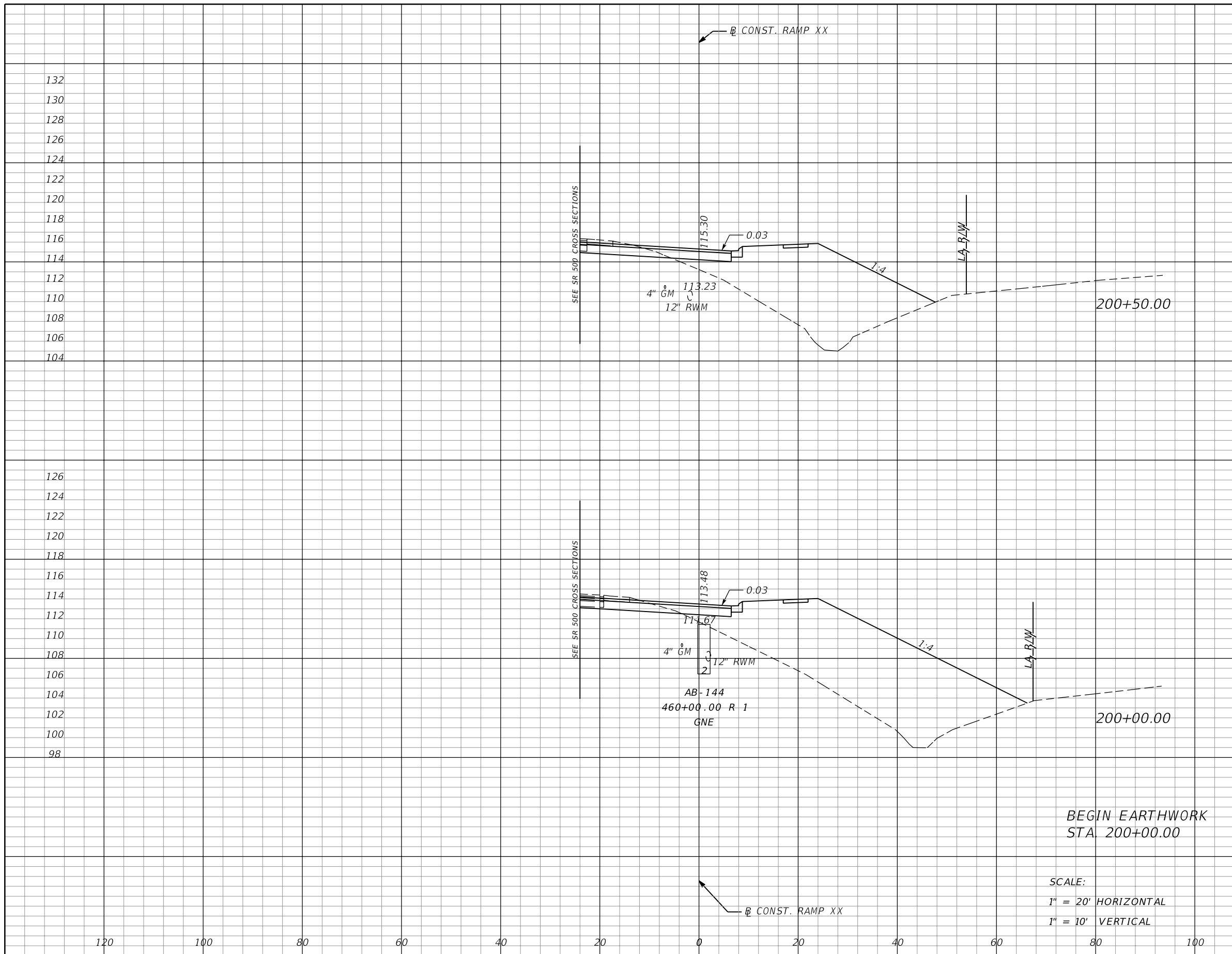

Subsoil Exc.		Regular Exc.		Embankment	
A	V	A	V	A	V
0	0	19	37	257	609
0	0	21	0	401	0

BEGIN EARTHWORK
STA. 200+00.00

SCALE:
1" = 20' HORIZONTAL
1" = 10' VERTICAL

REVISIONS			
DATE	DESCRIPTION	DATE	DESCRIPTION

MOFFATT & NICHOL
1025 GREENWOOD BLVD., STE 371
LAKE MARY, FL 32746
PHONE (407) 562-2030
CERT. OF AUTH. NO. 4877

STATE OF FLORIDA
DEPARTMENT OF TRANSPORTATION

ROAD NO.	COUNTY	FINANCIAL PROJECT ID
46	LAKE	238275-2-52-01

ENGINEER OF RECORD:
JEFFREY A. MESSENGER, P.E.
FL REGISTRATION NO. 57539

CROSS SECTIONS
RAMP XX

SHEET NO.
346

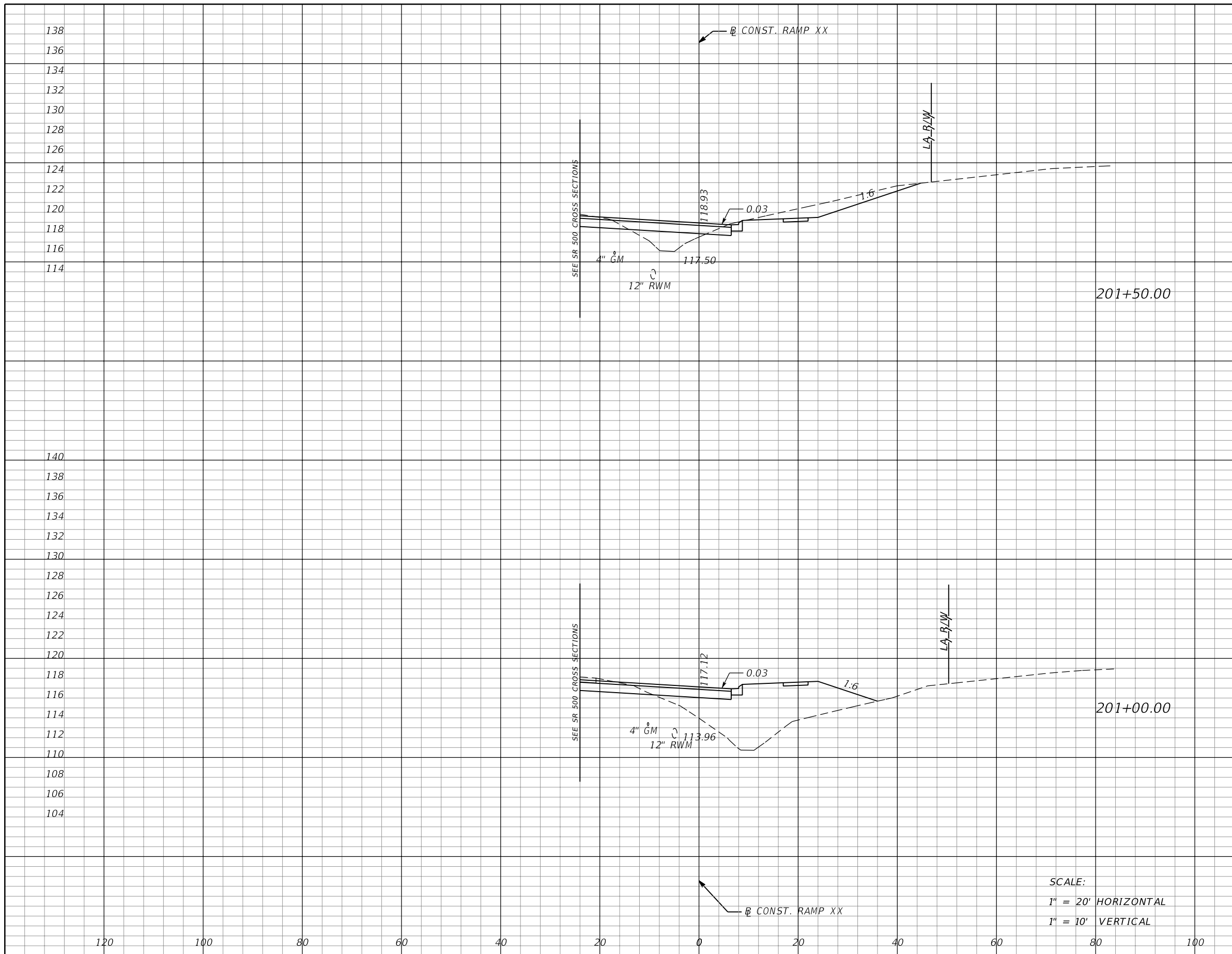

Subsoil Exc.		Regular Exc.		Embankment	
A	V	A	V	A	V
0	0	40	50	17	141
0	0	14	31	135	363

SCALE:
 1" = 20' HORIZONTAL
 1" = 10' VERTICAL

REVISIONS			
DATE	DESCRIPTION	DATE	DESCRIPTION

MOFFATT & NICHOL
 1025 GREENWOOD BLVD, STE 371
 LAKE MARY, FL 32746
 PHONE (407) 562-2030
 CERT. OF AUTH. NO. 4877

ENGINEER OF RECORD:
 JEFFREY A. MESSENGER, P.E.
 FL REGISTRATION NO. 57539

STATE OF FLORIDA DEPARTMENT OF TRANSPORTATION		
ROAD NO.	COUNTY	FINANCIAL PROJECT ID
46	LAKE	238275-2-52-01

**CROSS SECTIONS
RAMP XX**

SHEET NO.
347

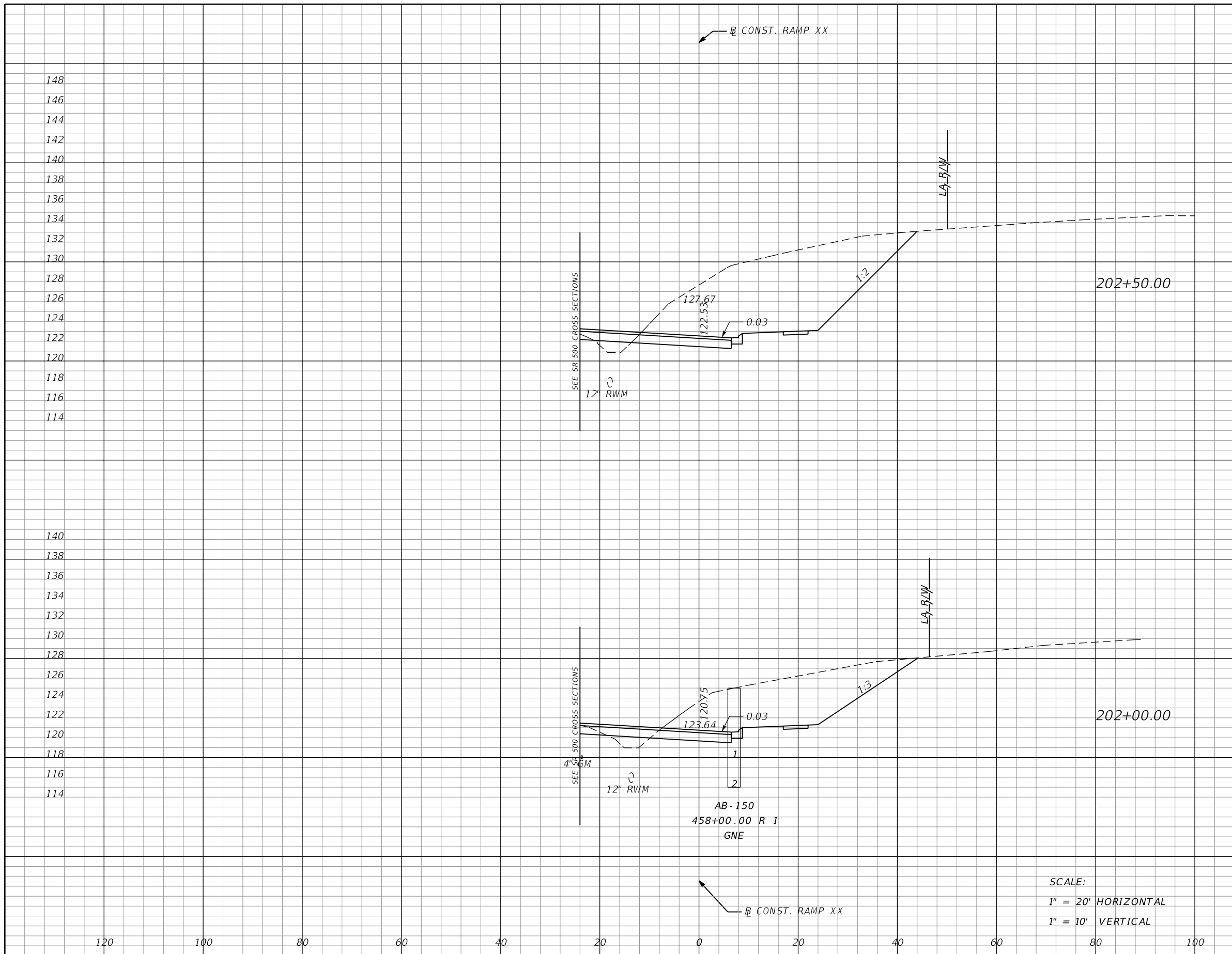

Subsoil Exc.		Regular Exc.		Embankment	
A	V	A	V	A	V
0	0	324	481	6	11
0	0	196	219	6	21

SCALE:
 1" = 20' HORIZONTAL
 1" = 10' VERTICAL

REVISIONS			
DATE	DESCRIPTION	DATE	DESCRIPTION

MOFFATT & NICHOL
 1025 GREENWOOD BLVD, STE 371
 LAKE MARY, FL 32746
 PHONE (407) 562-2030
 CERT. OF AUTH. NO. 4877

ENGINEER OF RECORD:
 JEFFREY A. MESSENGER, P.E.
 FL REGISTRATION NO. 57539

STATE OF FLORIDA DEPARTMENT OF TRANSPORTATION		
ROAD NO.	COUNTY	FINANCIAL PROJECT ID
46	LAKE	238275-2-52-01

**CROSS SECTIONS
RAMP XX**

SHEET NO.
348

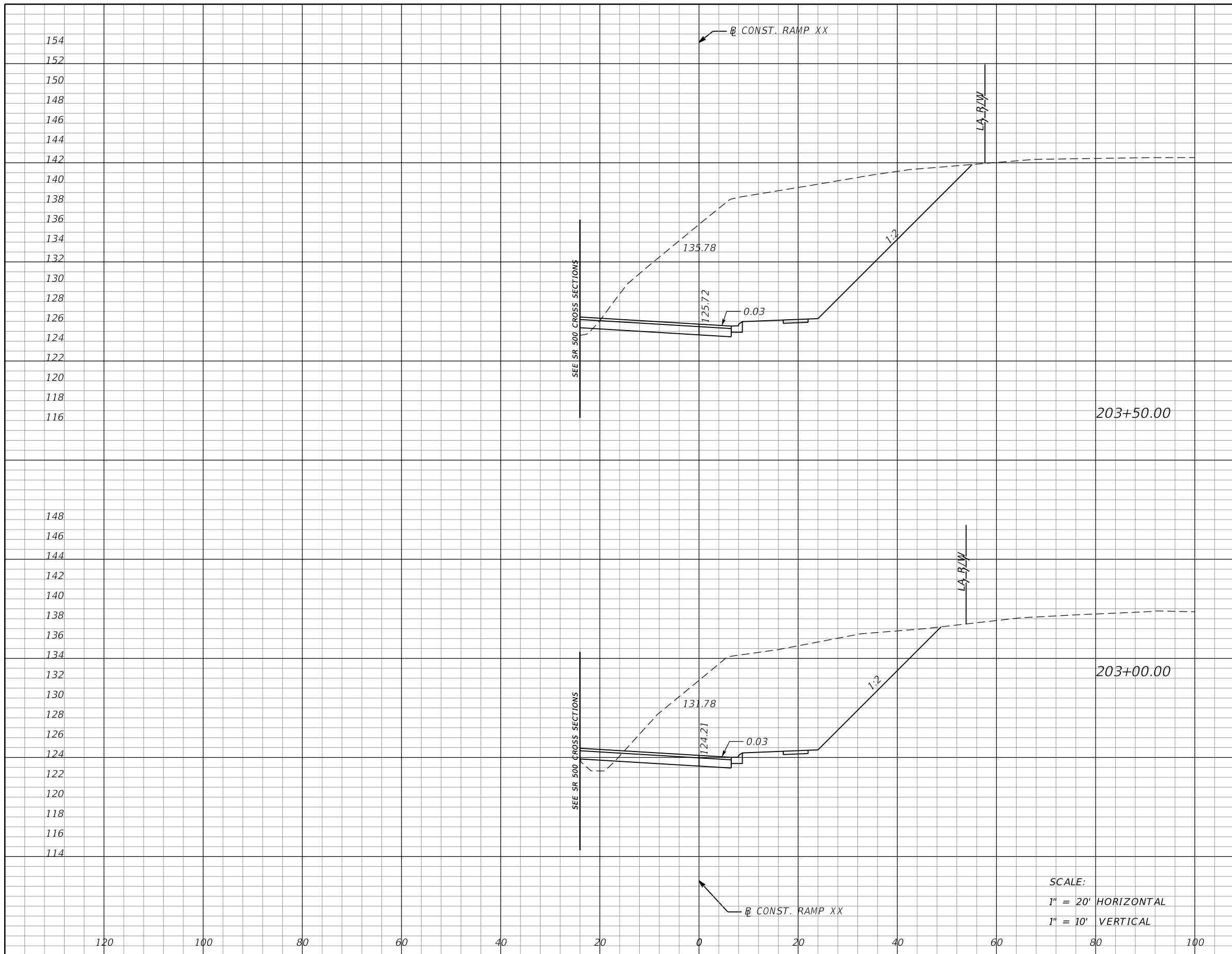

Subsoil Exc.		Regular Exc.		Embankment	
A	V	A	V	A	V
0	0	660	1043	1	6
0	0	466	731	6	11

SCALE:
 1" = 20' HORIZONTAL
 1" = 10' VERTICAL

REVISIONS			
DATE	DESCRIPTION	DATE	DESCRIPTION

MOFFATT & NICHOL
 1025 GREENWOOD BLVD, STE 371
 LAKE MARY, FL 32746
 PHONE (407) 562-2030
 CERT. OF AUTH. NO. 4877

STATE OF FLORIDA
 DEPARTMENT OF TRANSPORTATION

ROAD NO.	COUNTY	FINANCIAL PROJECT ID
46	LAKE	238275-2-52-01

ENGINEER OF RECORD:
 JEFFREY A. MESSENGER, P.E.
 FL REGISTRATION NO. 57539

**CROSS SECTIONS
RAMP XX**

SHEET NO.
349

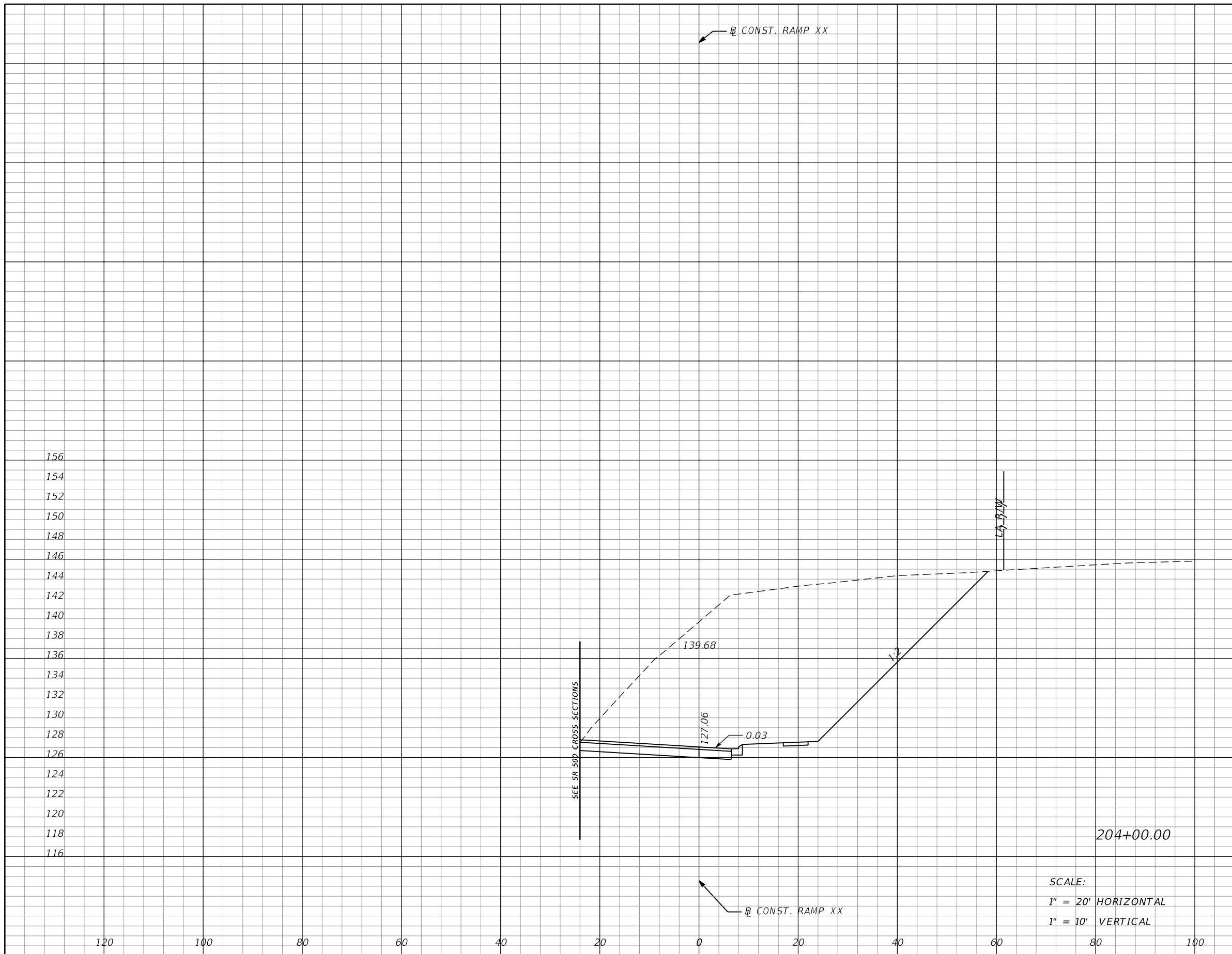

Subsoil Exc.		Regular Exc.		Embankment	
A	V	A	V	A	V
0	0	835	1384	0	1

SCALE:
 1" = 20' HORIZONTAL
 1" = 10' VERTICAL

REVISIONS			
DATE	DESCRIPTION	DATE	DESCRIPTION

MOFFATT & NICHOL
 1025 GREENWOOD BLVD, STE 371
 LAKE MARY, FL 32746
 PHONE (407) 562-2030
 CERT. OF AUTH. NO. 4877

ENGINEER OF RECORD:
 JEFFREY A. MESSENGER, P.E.
 FL REGISTRATION NO. 57539

STATE OF FLORIDA DEPARTMENT OF TRANSPORTATION		
ROAD NO.	COUNTY	FINANCIAL PROJECT ID
46	LAKE	238275-2-52-01

**CROSS SECTIONS
RAMP XX**

SHEET NO.
350

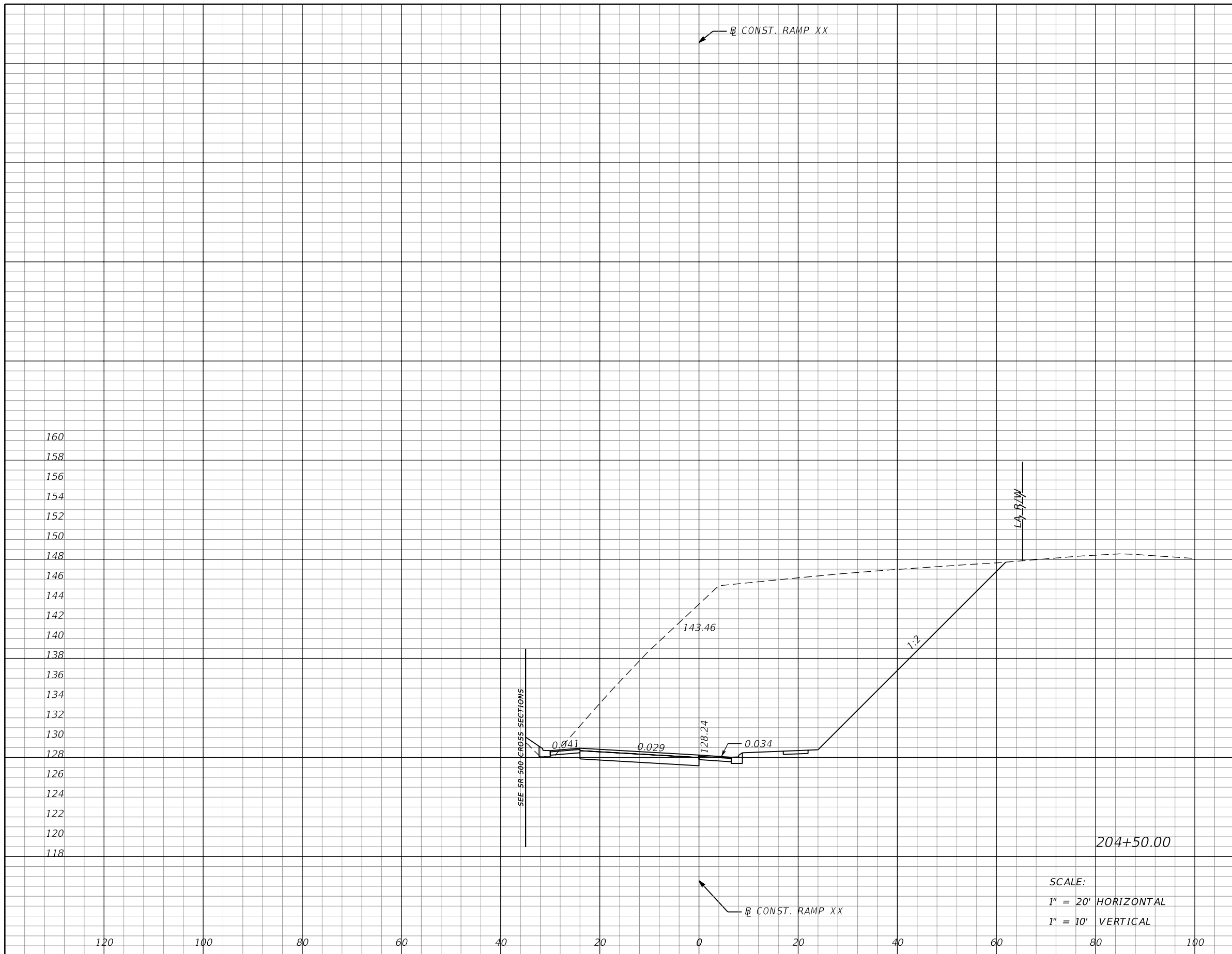

Subsoil Exc.		Regular Exc.		Embankment	
A	V	A	V	A	V
0	0	1000	1699	2	2

SCALE:
 1" = 20' HORIZONTAL
 1" = 10' VERTICAL

REVISIONS			
DATE	DESCRIPTION	DATE	DESCRIPTION

MOFFATT & NICHOL
 1025 GREENWOOD BLVD, STE 371
 LAKE MARY, FL 32746
 PHONE (407) 562-2030
 CERT. OF AUTH. NO. 4877

ENGINEER OF RECORD:
 JEFFREY A. MESSENGER, P.E.
 FL REGISTRATION NO. 57539

STATE OF FLORIDA DEPARTMENT OF TRANSPORTATION		
ROAD NO.	COUNTY	FINANCIAL PROJECT ID
46	LAKE	238275-2-52-01

**CROSS SECTIONS
RAMP XX**

SHEET NO.
351

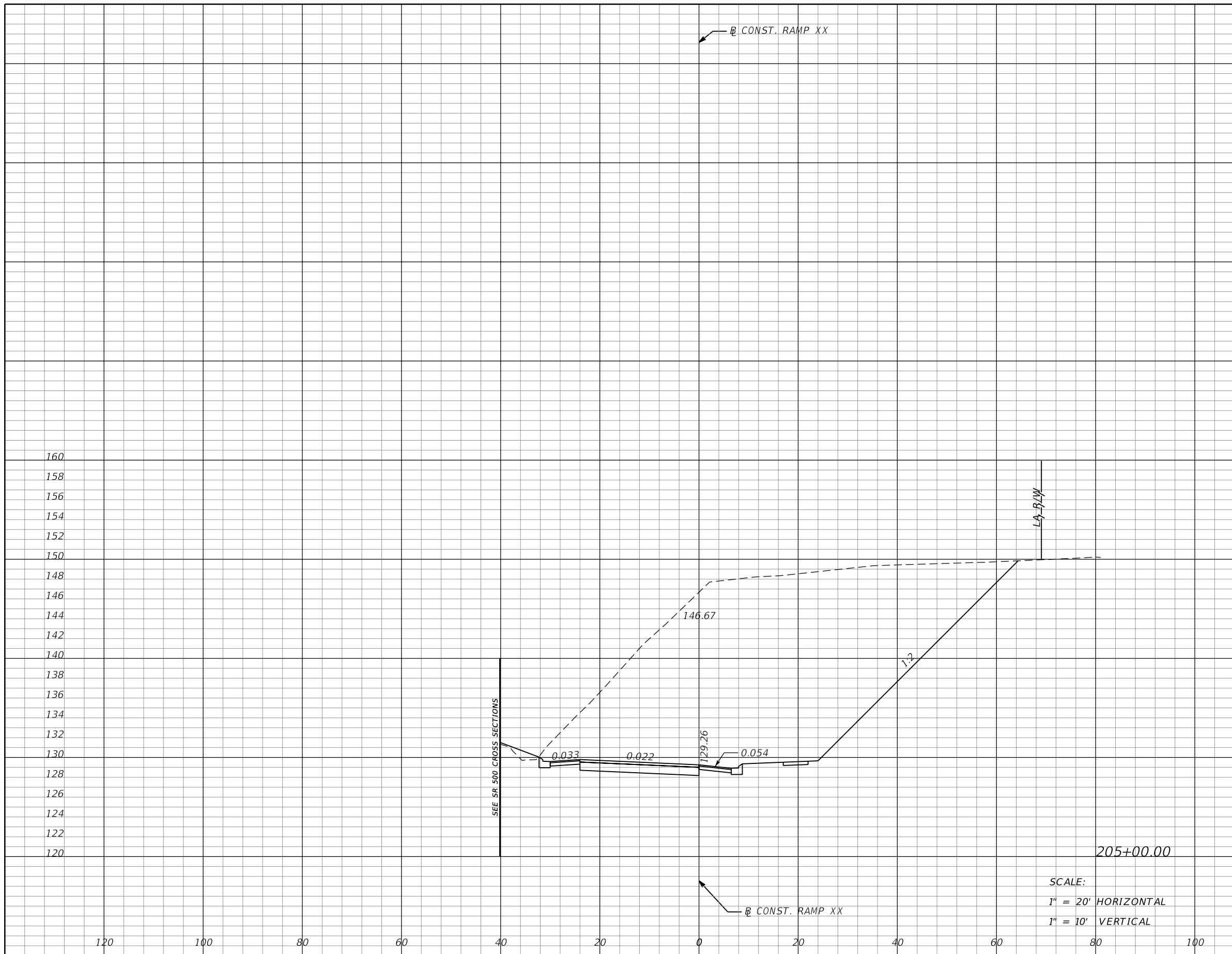

Subsoil Exc.		Regular Exc.		Embankment	
A	V	A	V	A	V
0	0	1171	2010	4	6

SCALE:
 1" = 20' HORIZONTAL
 1" = 10' VERTICAL

REVISIONS			
DATE	DESCRIPTION	DATE	DESCRIPTION

MOFFATT & NICHOL
 1025 GREENWOOD BLVD, STE 371
 LAKE MARY, FL 32746
 PHONE (407) 562-2030
 CERT. OF AUTH. NO. 4877

ENGINEER OF RECORD:
 JEFFREY A. MESSENGER, P.E.
 FL REGISTRATION NO. 57539

STATE OF FLORIDA DEPARTMENT OF TRANSPORTATION		
ROAD NO.	COUNTY	FINANCIAL PROJECT ID
46	LAKE	238275-2-52-01

**CROSS SECTIONS
RAMP XX**

SHEET NO.
352

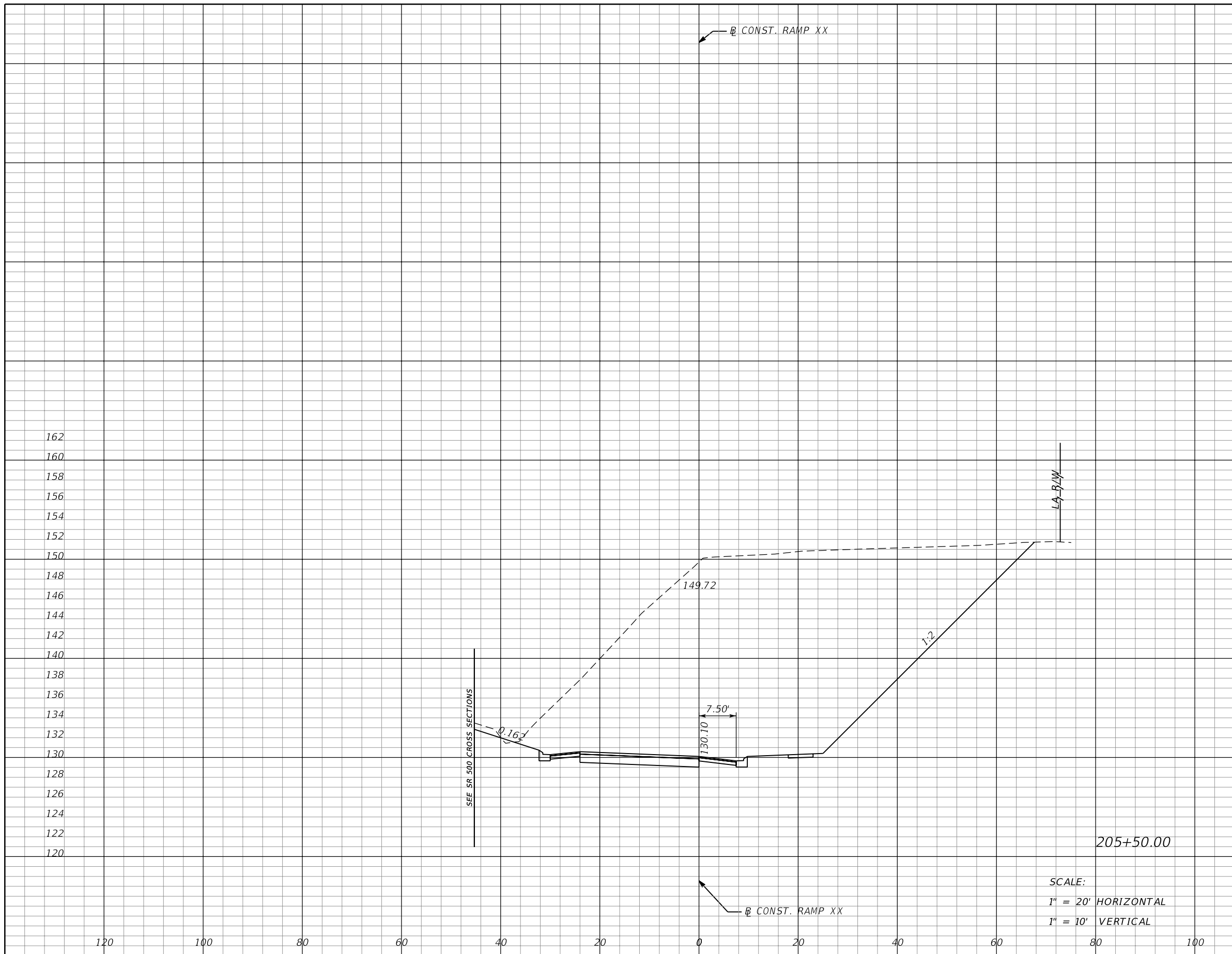

Subsoil Exc.		Regular Exc.		Embankment	
A	V	A	V	A	V
0	0	1365	2348	1	5

SCALE:
 1" = 20' HORIZONTAL
 1" = 10' VERTICAL

REVISIONS			
DATE	DESCRIPTION	DATE	DESCRIPTION

MOFFATT & NICHOL
 1025 GREENWOOD BLVD, STE 371
 LAKE MARY, FL 32746
 PHONE (407) 562-2030
 CERT. OF AUTH. NO. 4877

ENGINEER OF RECORD:
 JEFFREY A. MESSENGER, P.E.
 FL REGISTRATION NO. 57539

STATE OF FLORIDA DEPARTMENT OF TRANSPORTATION		
ROAD NO.	COUNTY	FINANCIAL PROJECT ID
46	LAKE	238275-2-52-01

**CROSS SECTIONS
RAMP XX**

SHEET NO.
353

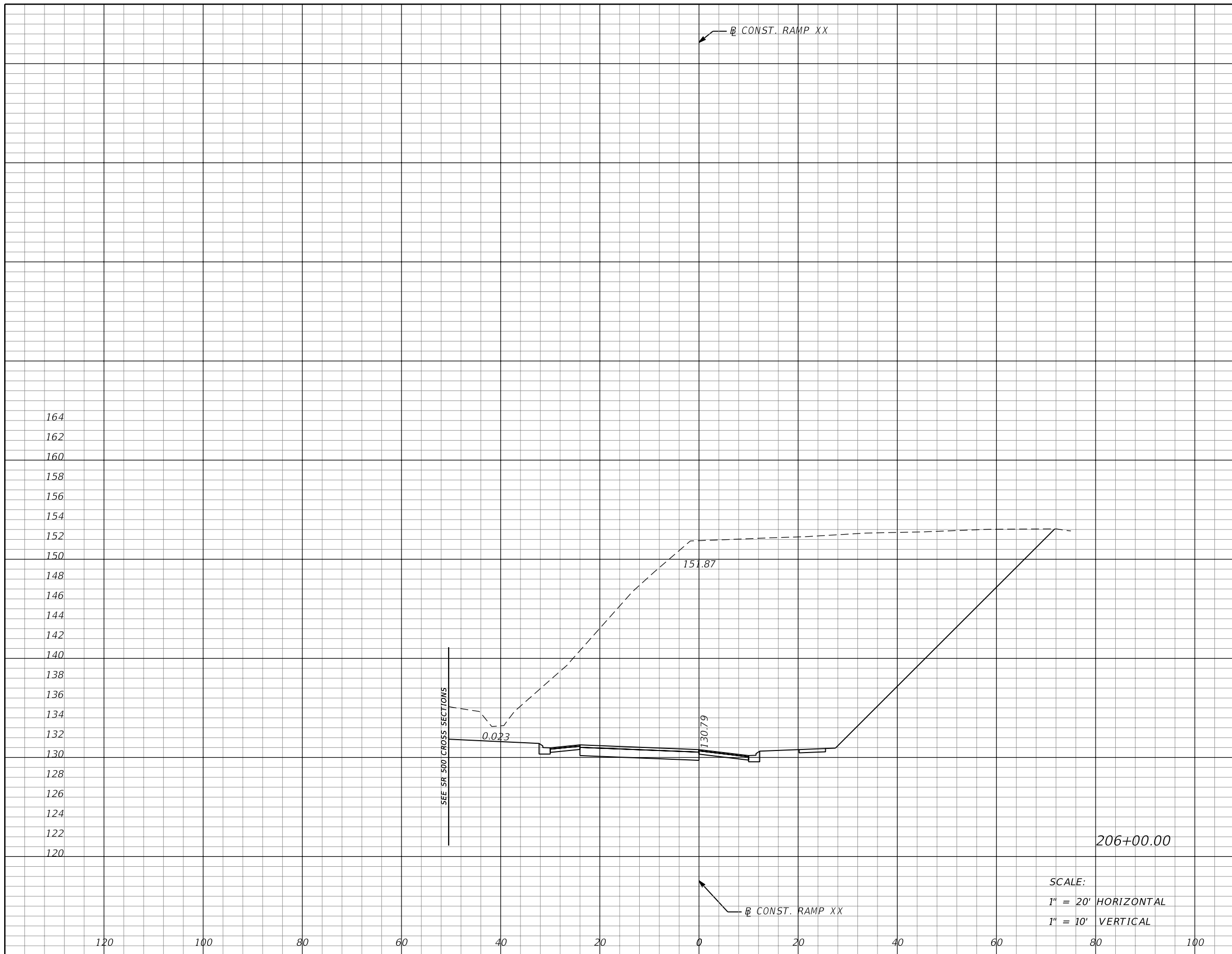

Subsoil Exc.		Regular Exc.		Embankment	
A	V	A	V	A	V
0	0	1611	2756	0	1

SCALE:
 1" = 20' HORIZONTAL
 1" = 10' VERTICAL

REVISIONS			
DATE	DESCRIPTION	DATE	DESCRIPTION

MOFFATT & NICHOL
 1025 GREENWOOD BLVD, STE 371
 LAKE MARY, FL 32746
 PHONE (407) 562-2030
 CERT. OF AUTH. NO. 4877

STATE OF FLORIDA DEPARTMENT OF TRANSPORTATION		
ROAD NO.	COUNTY	FINANCIAL PROJECT ID
46	LAKE	238275-2-52-01

**CROSS SECTIONS
RAMP XX**

SHEET NO.
354

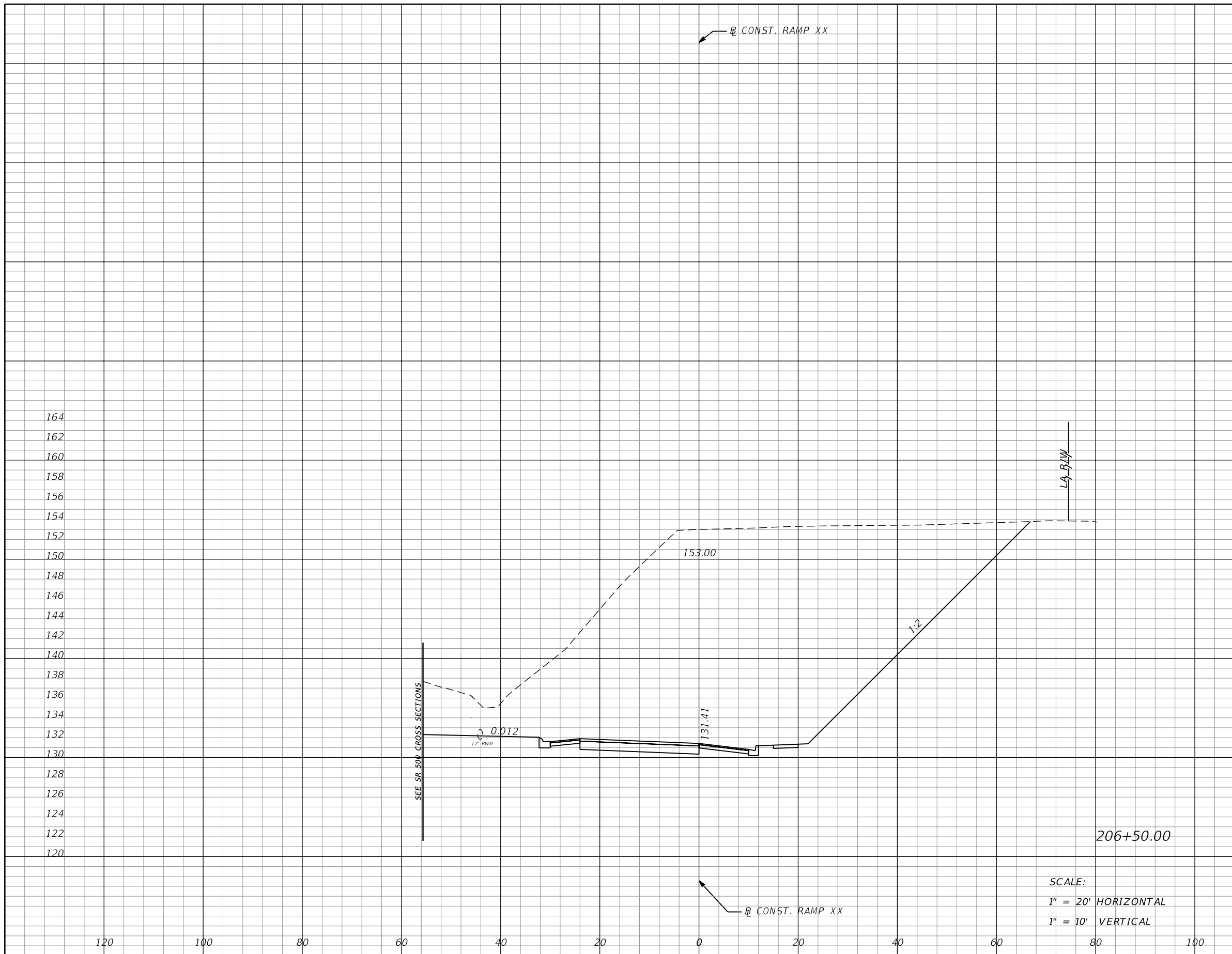

Subsoil Exc.		Regular Exc.		Embankment	
A	V	A	V	A	V
0	0	1603	2976	0	0

REVISIONS			
DATE	DESCRIPTION	DATE	DESCRIPTION

MOFFATT & NICHOL
 1025 GREENWOOD BLVD, STE 371
 LAKE MARY, FL 32746
 PHONE (407) 562-2030
 CERT. OF AUTH. NO. 4877

ENGINEER OF RECORD:
 JEFFREY A. MESSENGER, P.E.
 FL REGISTRATION NO. 57539

STATE OF FLORIDA DEPARTMENT OF TRANSPORTATION		
ROAD NO.	COUNTY	FINANCIAL PROJECT ID
46	LAKE	238275-2-52-01

**CROSS SECTIONS
RAMP XX**

SHEET NO.
355

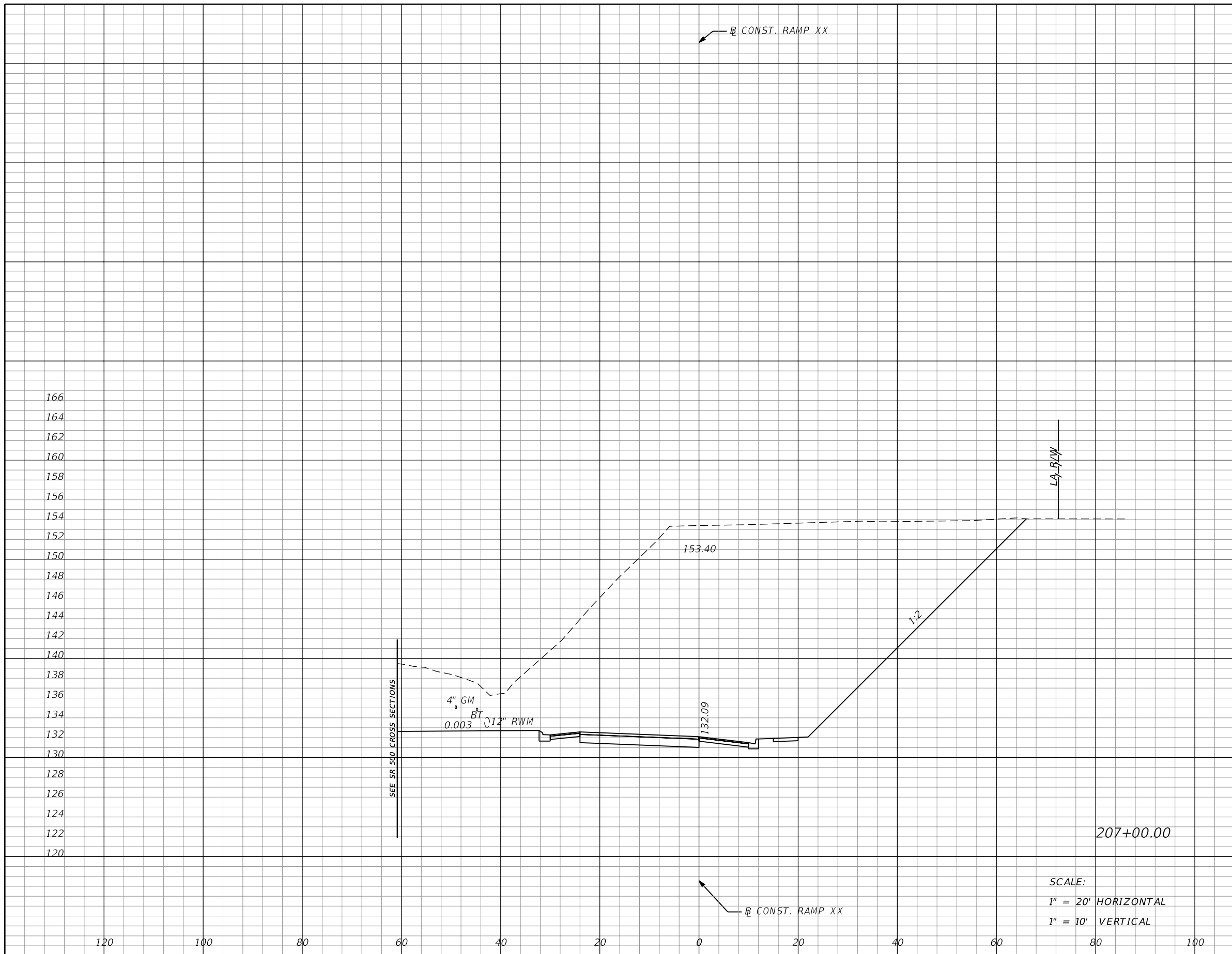

Subsoil Exc.		Regular Exc.		Embankment	
A	V	A	V	A	V
0	0	1644	3006	0	0

SCALE:
 1" = 20' HORIZONTAL
 1" = 10' VERTICAL

REVISIONS			
DATE	DESCRIPTION	DATE	DESCRIPTION

MOFFATT & NICHOL
 1025 GREENWOOD BLVD, STE 371
 LAKE MARY, FL 32746
 PHONE (407) 562-2030
 CERT. OF AUTH. NO. 4877

ENGINEER OF RECORD:
 JEFFREY A. MESSENGER, P.E.
 FL REGISTRATION NO. 57539

STATE OF FLORIDA DEPARTMENT OF TRANSPORTATION		
ROAD NO.	COUNTY	FINANCIAL PROJECT ID
46	LAKE	238275-2-52-01

**CROSS SECTIONS
RAMP XX**

SHEET NO.
356

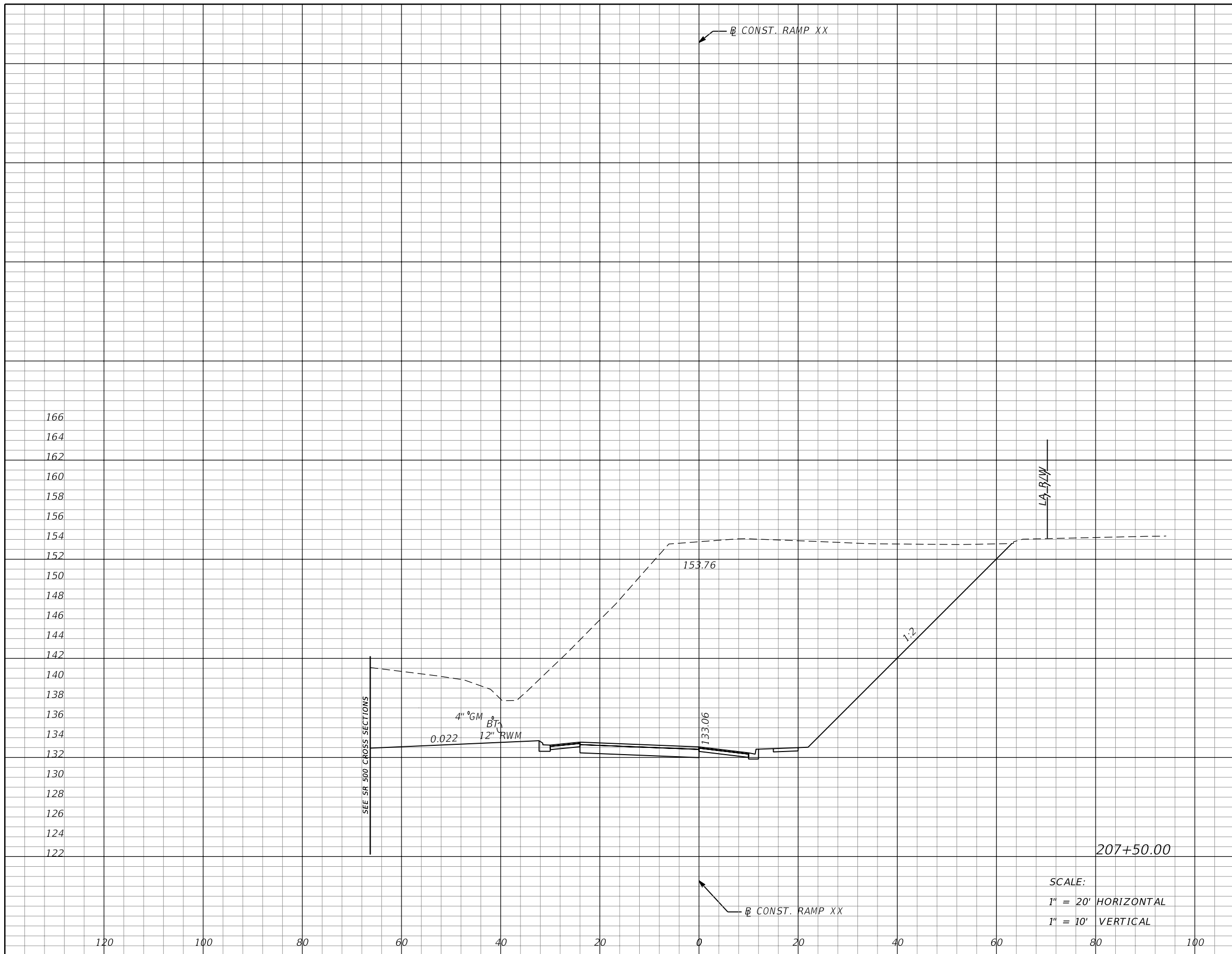

Subsoil Exc.		Regular Exc.		Embankment	
A	V	A	V	A	V
0	0	1609	3012	0	0

SCALE:
 1" = 20' HORIZONTAL
 1" = 10' VERTICAL

REVISIONS			
DATE	DESCRIPTION	DATE	DESCRIPTION

MOFFATT & NICHOL
 1025 GREENWOOD BLVD, STE 371
 LAKE MARY, FL 32746
 PHONE (407) 562-2030
 CERT. OF AUTH. NO. 4877

STATE OF FLORIDA DEPARTMENT OF TRANSPORTATION		
ROAD NO.	COUNTY	FINANCIAL PROJECT ID
46	LAKE	238275-2-52-01

**CROSS SECTIONS
RAMP XX**

SHEET NO.
357

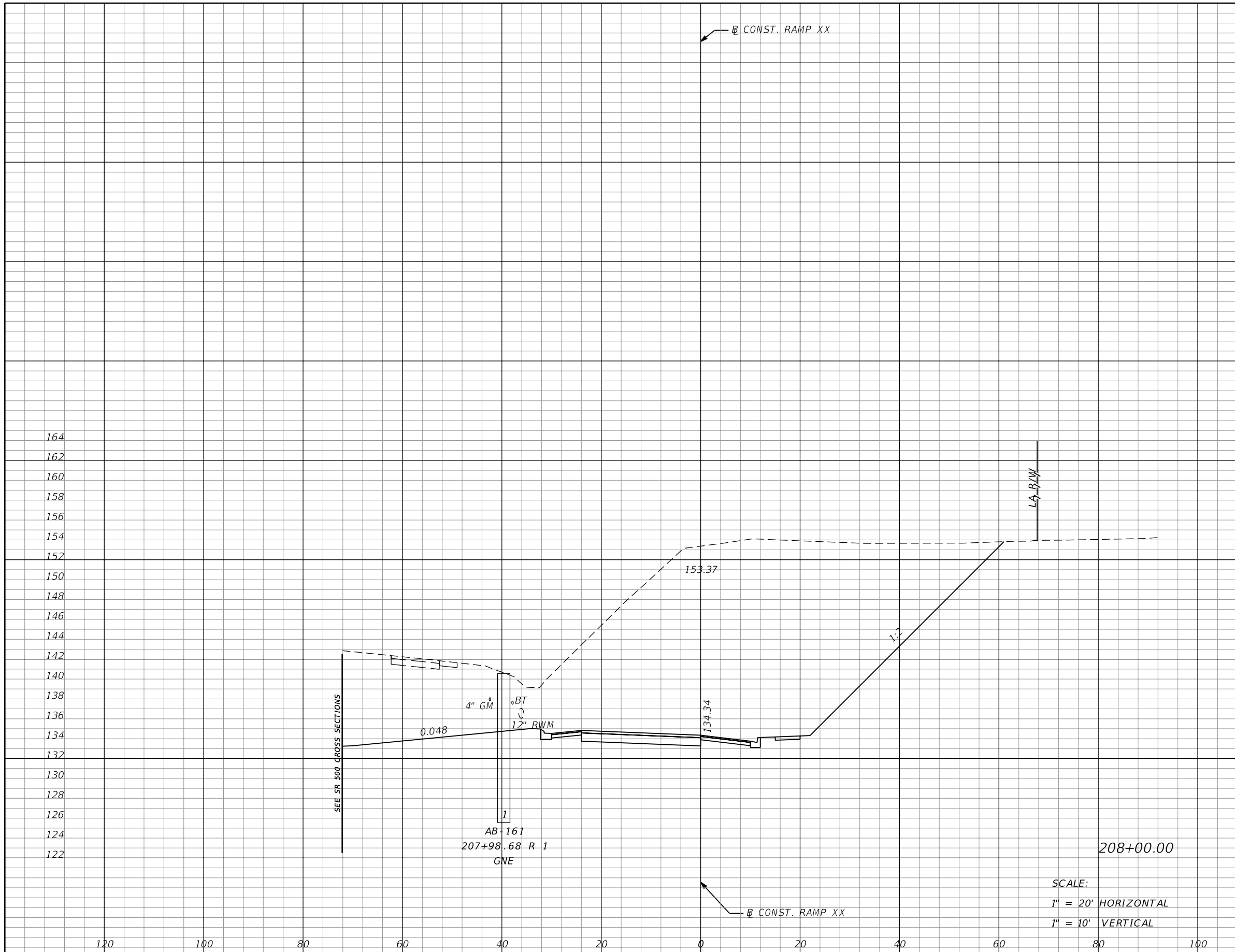

Subsoil Exc.		Regular Exc.		Embankment	
A	V	A	V	A	V
0	0	1547	2922	0	0

SCALE:
 1" = 20' HORIZONTAL
 1" = 10' VERTICAL

REVISIONS			
DATE	DESCRIPTION	DATE	DESCRIPTION

MOFFATT & NICHOL
 1025 GREENWOOD BLVD, STE 371
 LAKE MARY, FL 32746
 PHONE (407) 562-2030
 CERT. OF AUTH. NO. 4877

STATE OF FLORIDA
 DEPARTMENT OF TRANSPORTATION

ROAD NO.	COUNTY	FINANCIAL PROJECT ID
46	LAKE	238275-2-52-01

ENGINEER OF RECORD:
 JEFFREY A. MESSENGER, P.E.
 FL REGISTRATION NO. 57539

**CROSS SECTIONS
 RAMP XX**

SHEET NO.
358

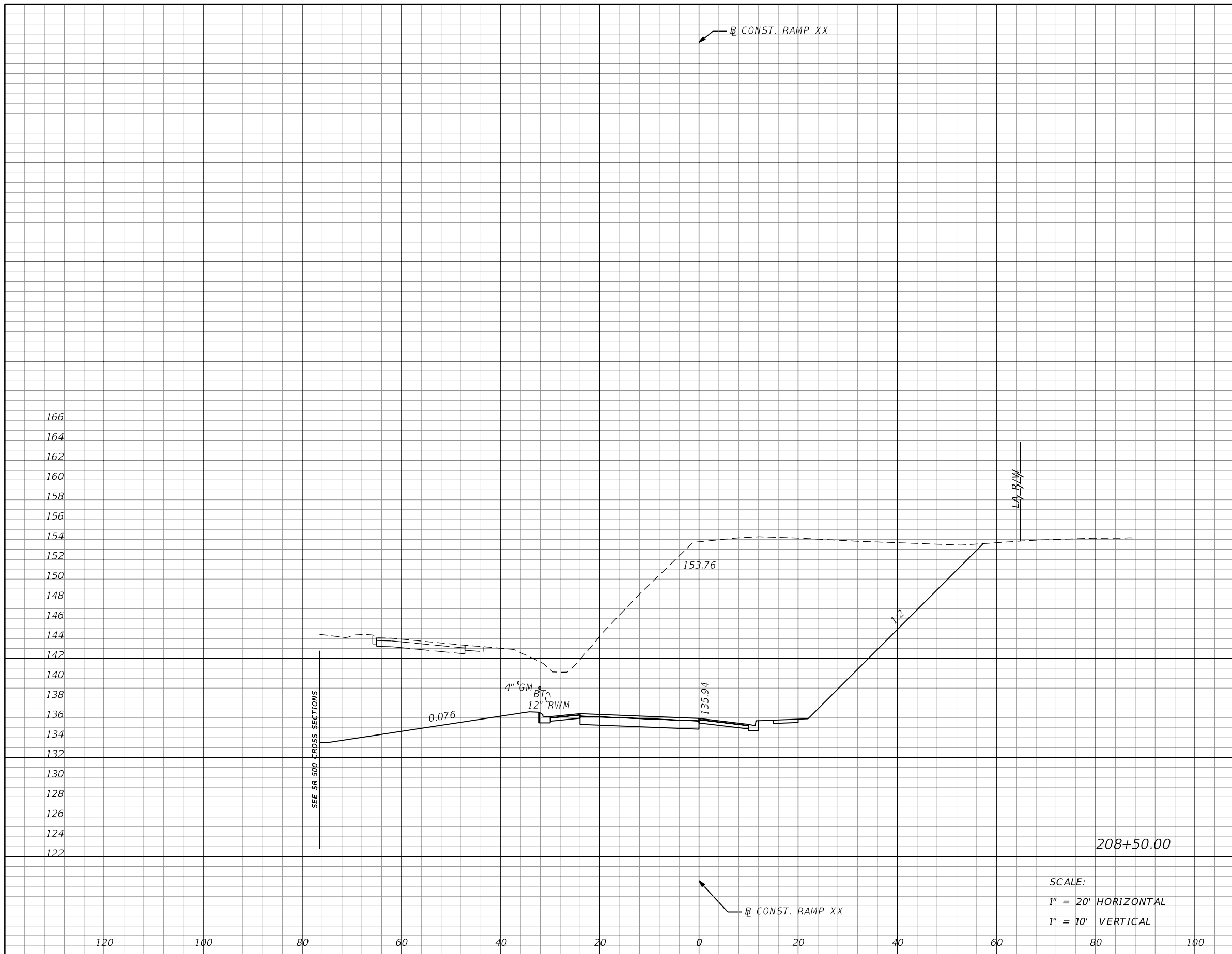

Subsoil Exc.		Regular Exc.		Embankment	
A	V	A	V	A	V
0	0	1466	2790	0	0

SEE SR 500 CROSS SECTIONS

SCALE:
 1" = 20' HORIZONTAL
 1" = 10' VERTICAL

REVISIONS			
DATE	DESCRIPTION	DATE	DESCRIPTION

MOFFATT & NICHOL
 1025 GREENWOOD BLVD, STE 371
 LAKE MARY, FL 32746
 PHONE (407) 562-2030
 CERT. OF AUTH. NO. 4877

STATE OF FLORIDA DEPARTMENT OF TRANSPORTATION		
ROAD NO.	COUNTY	FINANCIAL PROJECT ID
46	LAKE	238275-2-52-01

**CROSS SECTIONS
RAMP XX**

SHEET NO.
359

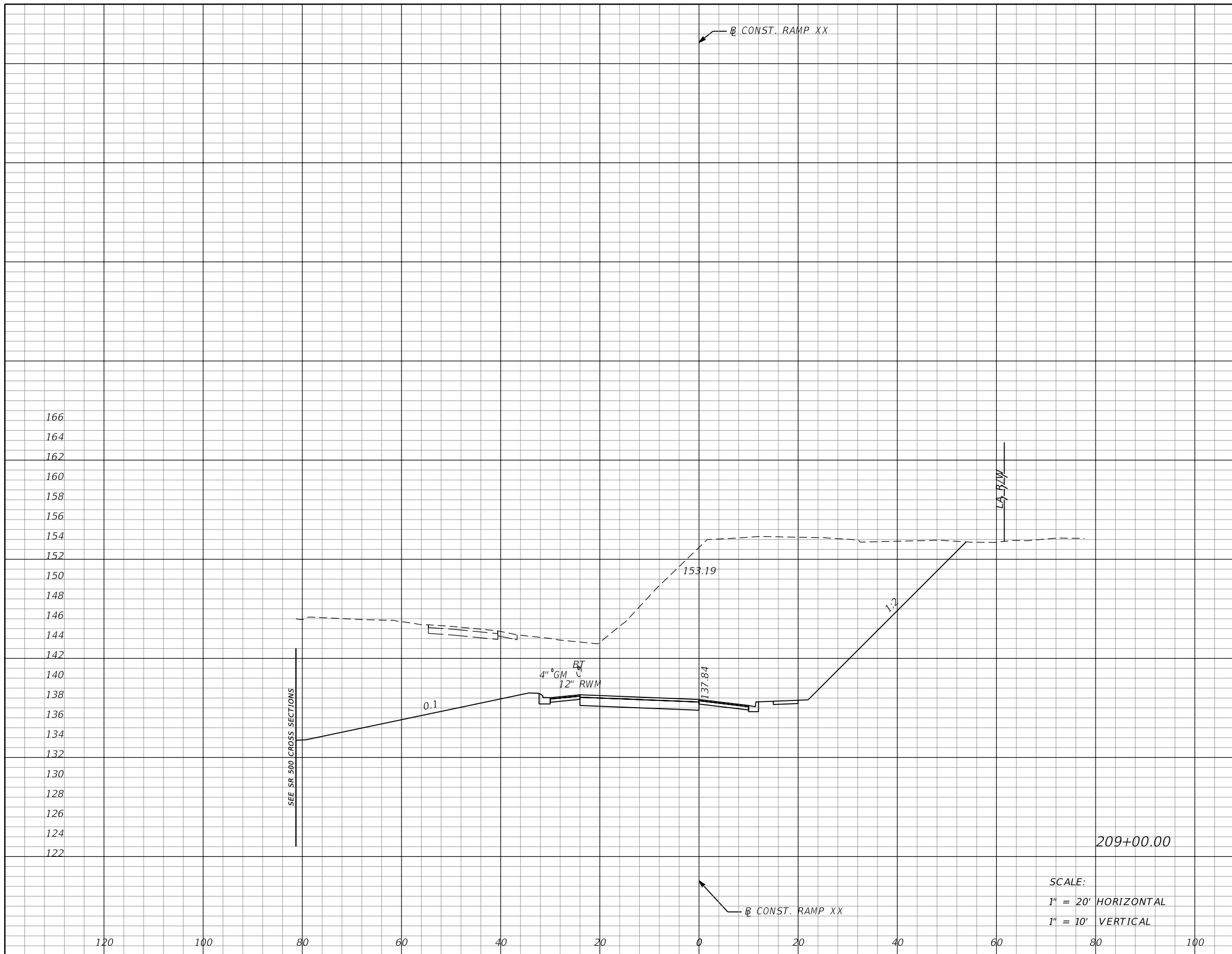

Subsoil Exc.		Regular Exc.		Embankment	
A	V	A	V	A	V
0	0	1388	2643	0	0

REVISIONS			
DATE	DESCRIPTION	DATE	DESCRIPTION

MOFFATT & NICHOL
 1025 GREENWOOD BLVD, STE 371
 LAKE MARY, FL 32746
 PHONE (407) 562-2030
 CERT. OF AUTH. NO. 4877

ENGINEER OF RECORD:
 JEFFREY A. MESSENGER, P.E.
 FL REGISTRATION NO. 57539

STATE OF FLORIDA DEPARTMENT OF TRANSPORTATION		
ROAD NO.	COUNTY	FINANCIAL PROJECT ID
46	LAKE	238275-2-52-01

**CROSS SECTIONS
RAMP XX**

SHEET NO.
360

SCALE:
 1" = 20' HORIZONTAL
 1" = 10' VERTICAL

209+00.00

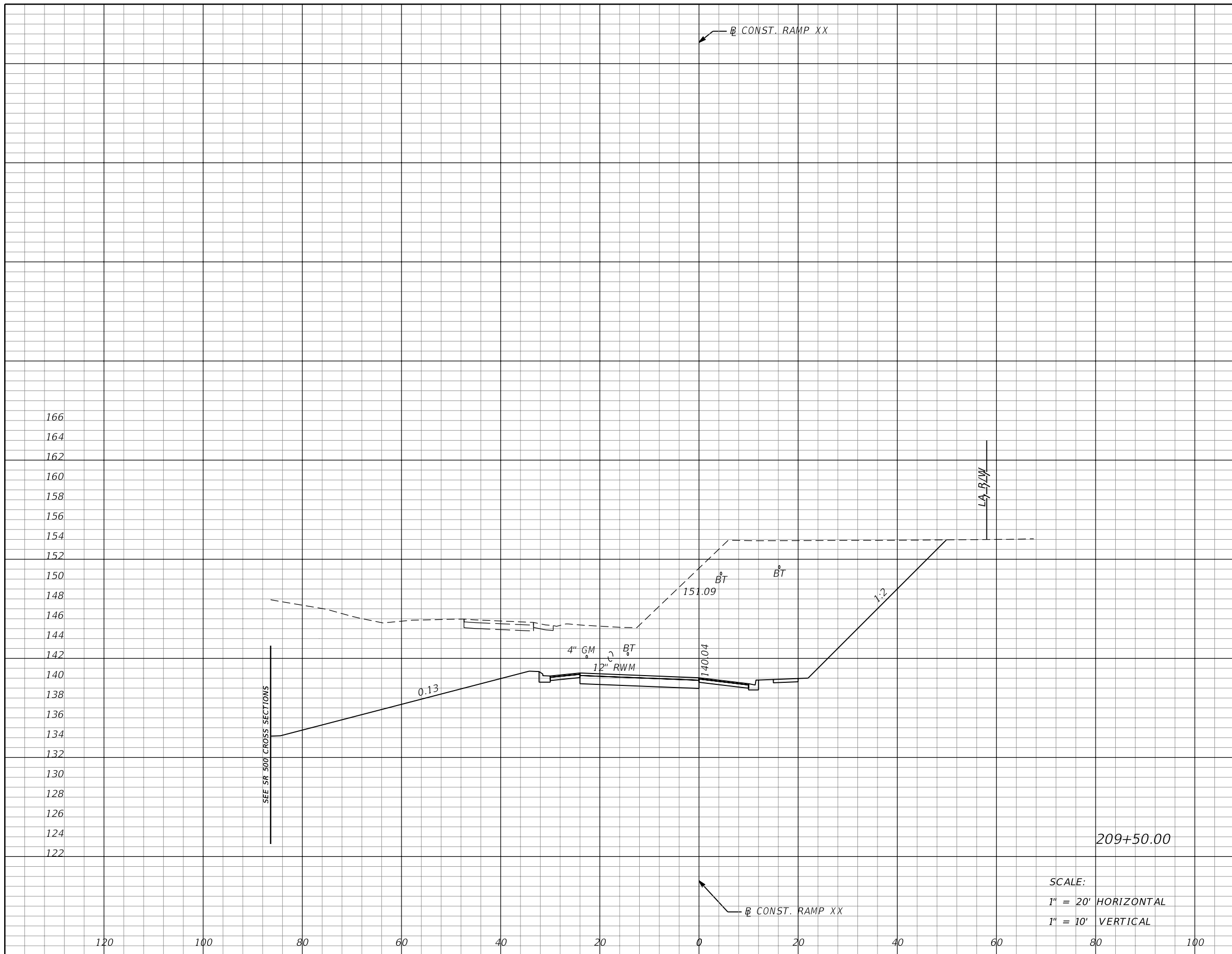

Subsoil Exc.		Regular Exc.		Embankment	
A	V	A	V	A	V
0	0	1204	2400	0	0

SCALE:
 1" = 20' HORIZONTAL
 1" = 10' VERTICAL

REVISIONS			
DATE	DESCRIPTION	DATE	DESCRIPTION

MOFFATT & NICHOL
 1025 GREENWOOD BLVD, STE 371
 LAKE MARY, FL 32746
 PHONE (407) 562-2030
 CERT. OF AUTH. NO. 4877

STATE OF FLORIDA
 DEPARTMENT OF TRANSPORTATION

ROAD NO.	COUNTY	FINANCIAL PROJECT ID
46	LAKE	238275-2-52-01

**CROSS SECTIONS
RAMP XX**

SHEET NO.
361

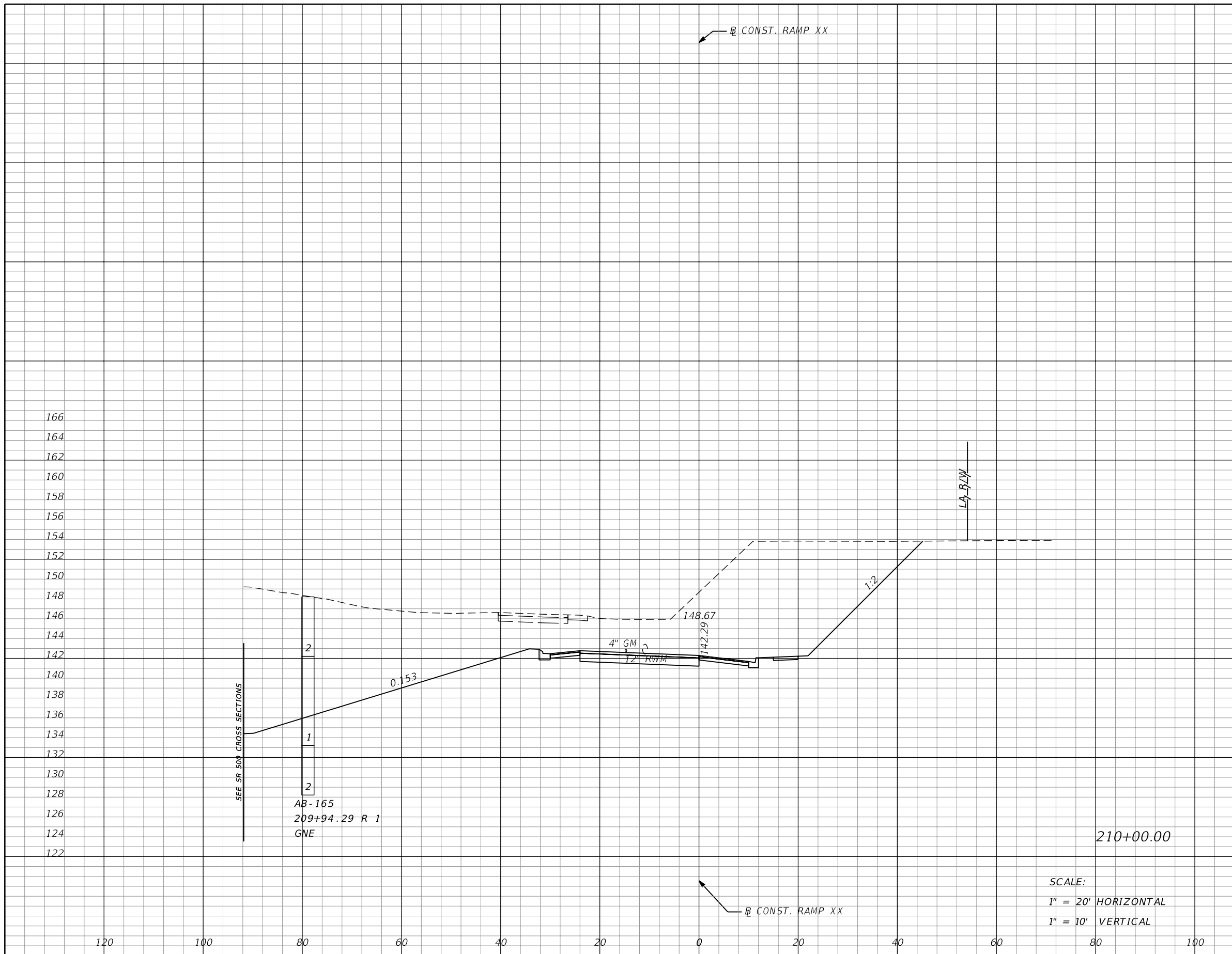

Subsoil Exc.		Regular Exc.		Embankment	
A	V	A	V	A	V
0	0	1039	2077	0	0

SCALE:
 1" = 20' HORIZONTAL
 1" = 10' VERTICAL

REVISIONS			
DATE	DESCRIPTION	DATE	DESCRIPTION

MOFFATT & NICHOL
 1025 GREENWOOD BLVD, STE 371
 LAKE MARY, FL 32746
 PHONE (407) 562-2030
 CERT. OF AUTH. NO. 4877

STATE OF FLORIDA
 DEPARTMENT OF TRANSPORTATION

ROAD NO.	COUNTY	FINANCIAL PROJECT ID
46	LAKE	238275-2-52-01

**CROSS SECTIONS
RAMP XX**

SHEET NO.
362

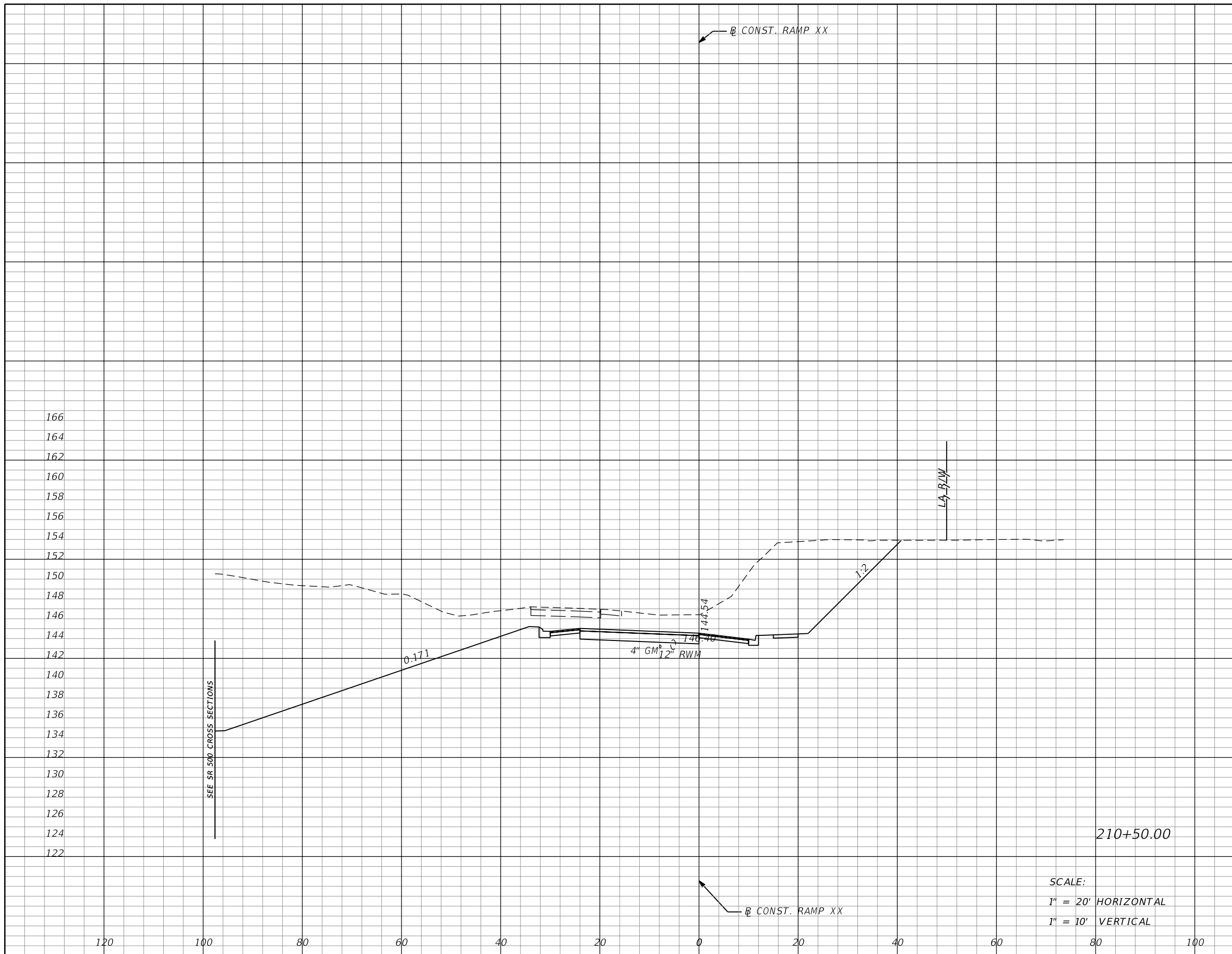

Subsoil Exc.		Regular Exc.		Embankment	
A	V	A	V	A	V
0	0	884	1781	0	0

SCALE:
 1" = 20' HORIZONTAL
 1" = 10' VERTICAL

REVISIONS			
DATE	DESCRIPTION	DATE	DESCRIPTION

MOFFATT & NICHOL
 1025 GREENWOOD BLVD, STE 371
 LAKE MARY, FL 32746
 PHONE (407) 562-2030
 CERT. OF AUTH. NO. 4877

STATE OF FLORIDA
 DEPARTMENT OF TRANSPORTATION

ROAD NO.	COUNTY	FINANCIAL PROJECT ID
46	LAKE	238275-2-52-01

CROSS SECTIONS
RAMP XX

SHEET NO.
363

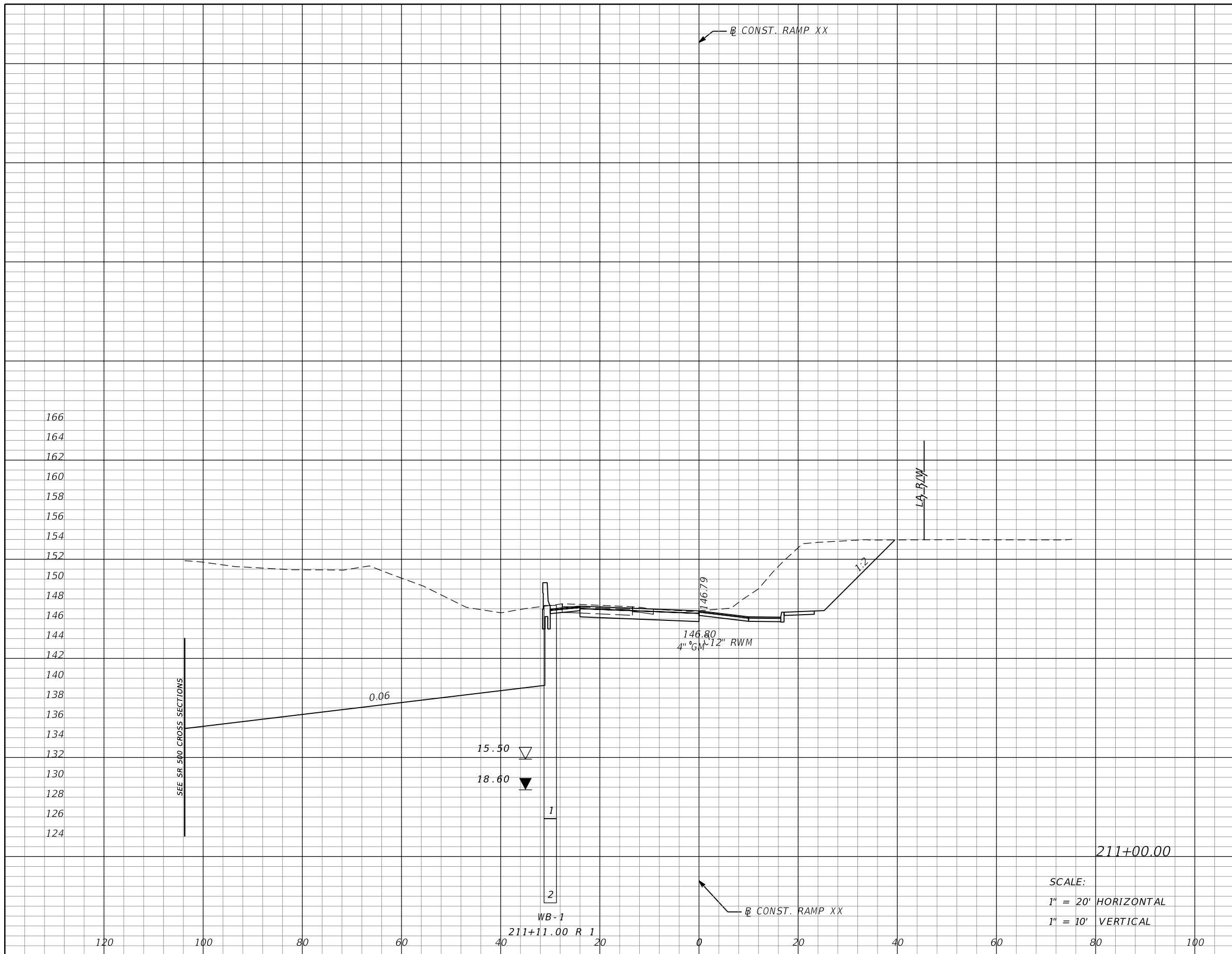

Subsoil Exc.		Regular Exc.		Embankment	
A	V	A	V	A	V
0	0	1097	1834	0	0

SCALE:
 1" = 20' HORIZONTAL
 1" = 10' VERTICAL

REVISIONS			
DATE	DESCRIPTION	DATE	DESCRIPTION

MOFFATT & NICHOL
 1025 GREENWOOD BLVD, STE 371
 LAKE MARY, FL 32746
 PHONE (407) 562-2030
 CERT. OF AUTH. NO. 4877

STATE OF FLORIDA
 DEPARTMENT OF TRANSPORTATION

ROAD NO.	COUNTY	FINANCIAL PROJECT ID
46	LAKE	238275-2-52-01

**CROSS SECTIONS
RAMP XX**

SHEET NO.
364

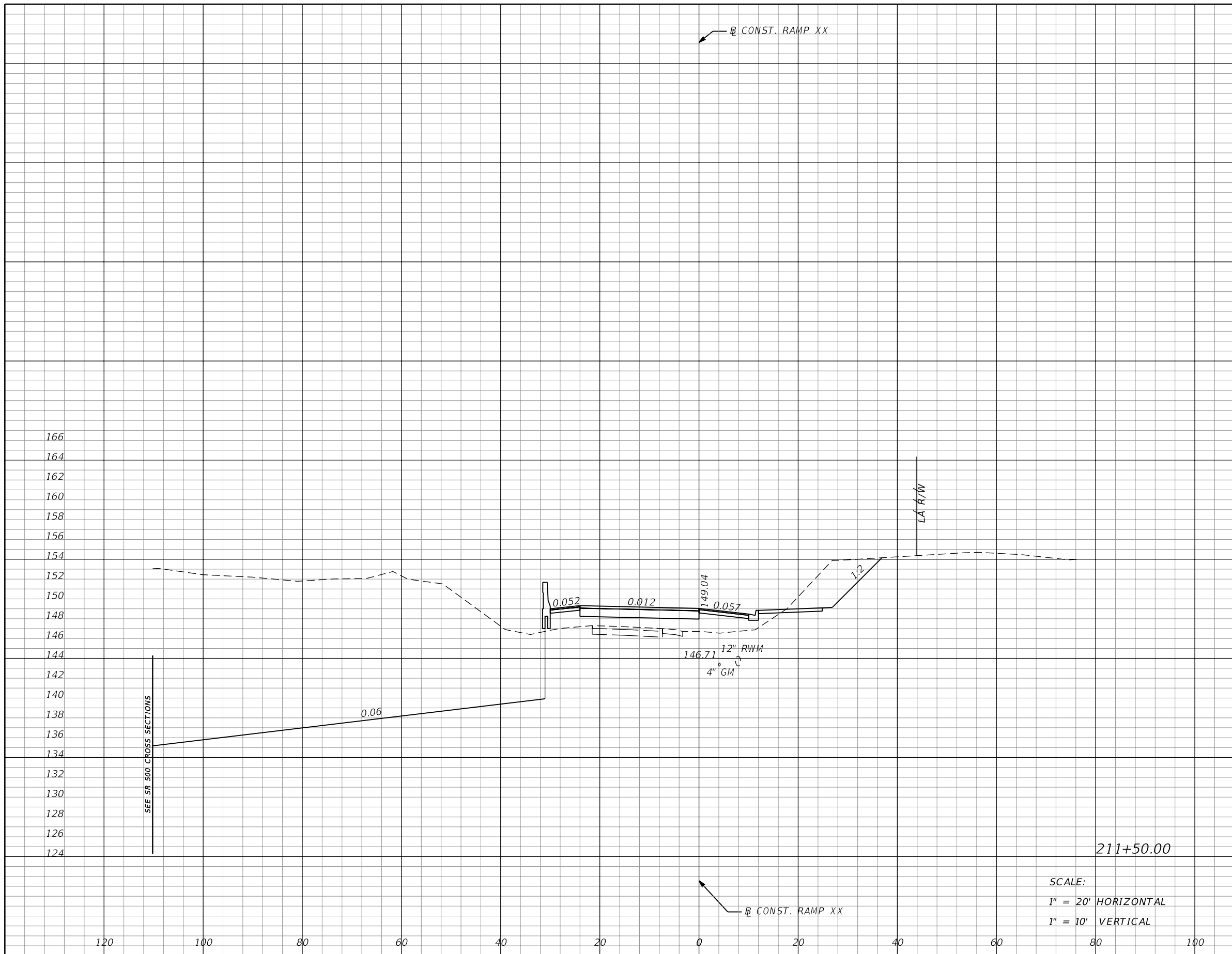

Subsoil Exc.		Regular Exc.		Embankment	
A	V	A	V	A	V
0	0	1126	2058	57	53

REVISIONS			
DATE	DESCRIPTION	DATE	DESCRIPTION

MOFFATT & NICHOL
 1025 GREENWOOD BLVD, STE 371
 LAKE MARY, FL 32746
 PHONE (407) 562-2030
 CERT. OF AUTH. NO. 4877
 ENGINEER OF RECORD:
 JEFFREY A. MESSENGER, P.E.
 FL REGISTRATION NO. 57539

STATE OF FLORIDA DEPARTMENT OF TRANSPORTATION		
ROAD NO.	COUNTY	FINANCIAL PROJECT ID
46	LAKE	238275-2-52-01

CROSS SECTIONS
RAMP XX

SHEET
 NO.
365

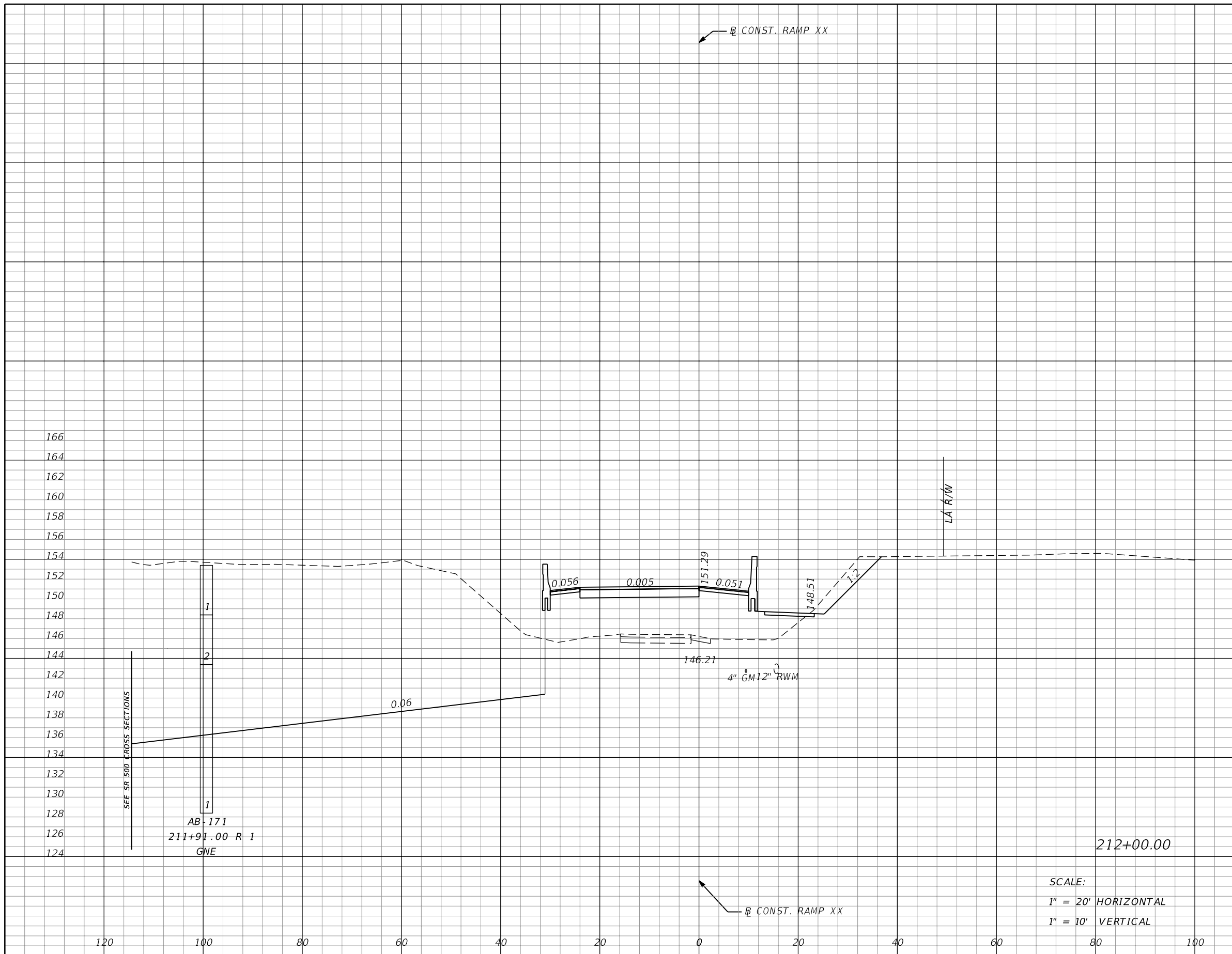

Subsoil Exc.		Regular Exc.		Embankment	
A	V	A	V	A	V
0	0	1235	2186	193	231

SCALE:
 1" = 20' HORIZONTAL
 1" = 10' VERTICAL

REVISIONS			
DATE	DESCRIPTION	DATE	DESCRIPTION

MOFFATT & NICHOL
 1025 GREENWOOD BLVD, STE 371
 LAKE MARY, FL 32746
 PHONE (407) 562-2030
 CERT. OF AUTH. NO. 4877

ENGINEER OF RECORD:
 JEFFREY A. MESSENGER, P.E.
 FL REGISTRATION NO. 57539

STATE OF FLORIDA DEPARTMENT OF TRANSPORTATION		
ROAD NO.	COUNTY	FINANCIAL PROJECT ID
46	LAKE	238275-2-52-01

**CROSS SECTIONS
RAMP XX**

SHEET NO.
366

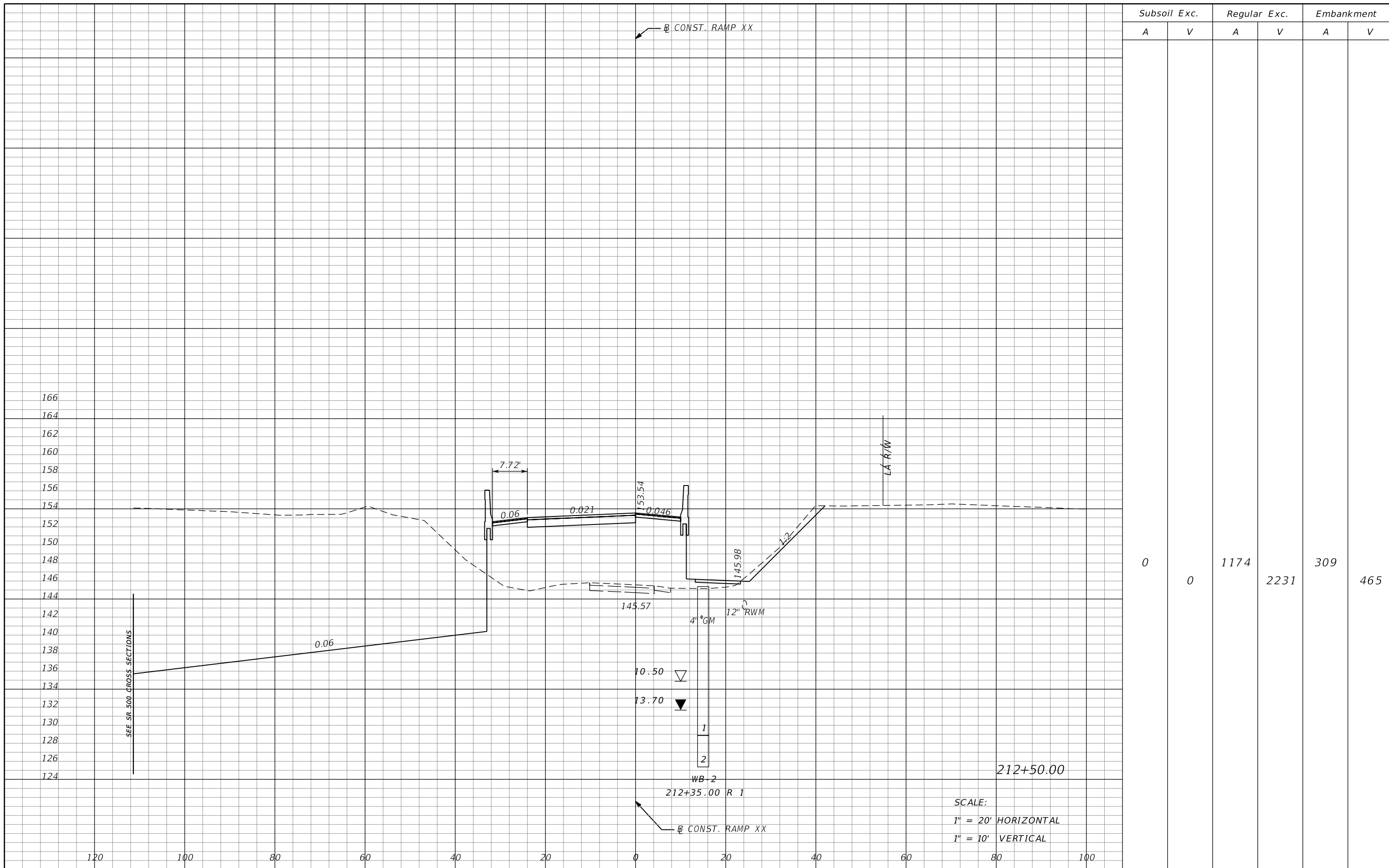

REVISIONS			
DATE	DESCRIPTION	DATE	DESCRIPTION

MOFFATT & NICHOL
 1025 GREENWOOD BLVD, STE 371
 LAKE MARY, FL 32746
 PHONE (407) 562-2030
 CERT. OF AUTH. NO. 4877

ENGINEER OF RECORD:
 JEFFREY A. MESSENGER, P.E.
 FL REGISTRATION NO. 57539

STATE OF FLORIDA
 DEPARTMENT OF TRANSPORTATION

ROAD NO.	COUNTY	FINANCIAL PROJECT ID
46	LAKE	238275-2-52-01

**CROSS SECTIONS
 RAMP XX**

SHEET NO.
367

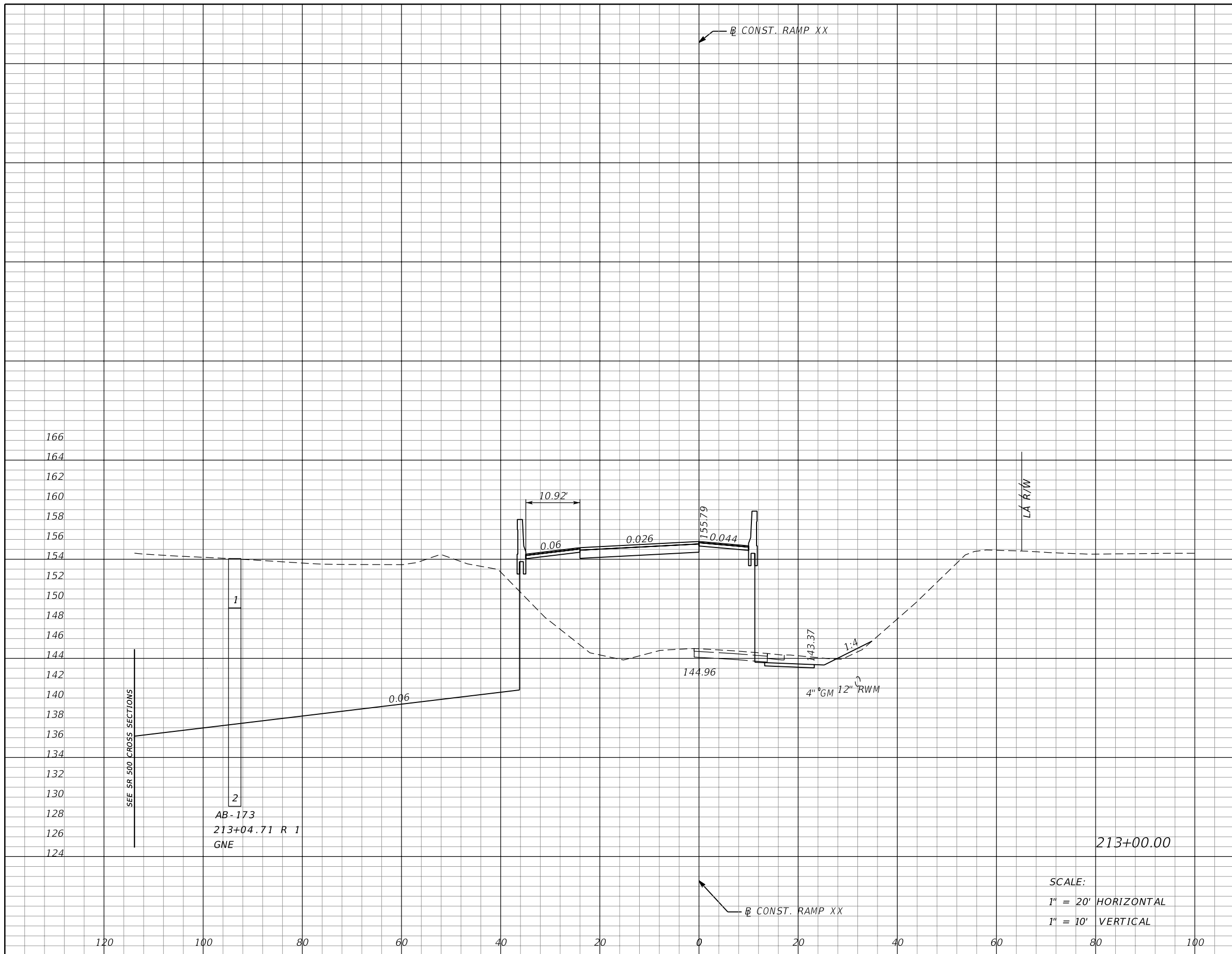

Subsoil Exc.		Regular Exc.		Embankment	
A	V	A	V	A	V
0	0	1200	2198	432	686

SCALE:
 1" = 20' HORIZONTAL
 1" = 10' VERTICAL

REVISIONS			
DATE	DESCRIPTION	DATE	DESCRIPTION

MOFFATT & NICHOL
 1025 GREENWOOD BLVD., STE 371
 LAKE MARY, FL 32746
 PHONE (407) 562-2030
 CERT. OF AUTH. NO. 4877

ENGINEER OF RECORD:
 JEFFREY A. MESSENGER, P.E.
 FL REGISTRATION NO. 57539

STATE OF FLORIDA DEPARTMENT OF TRANSPORTATION		
ROAD NO.	COUNTY	FINANCIAL PROJECT ID
46	LAKE	238275-2-52-01

**CROSS SECTIONS
RAMP XX**

SHEET NO.
368

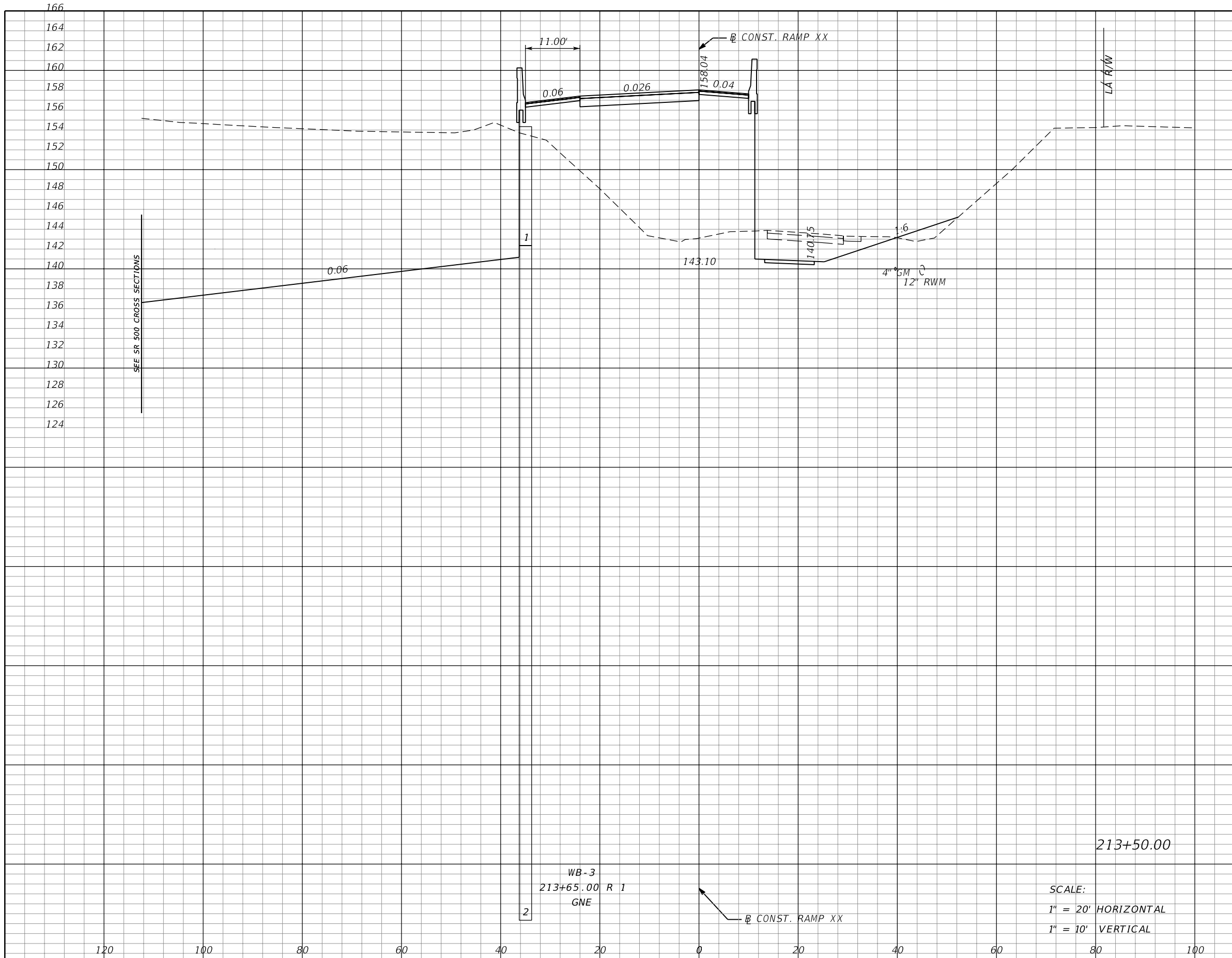

Subsoil Exc.		Regular Exc.		Embankment	
A	V	A	V	A	V
0	0	1231	2251	493	856

REVISIONS			
DATE	DESCRIPTION	DATE	DESCRIPTION

MOFFATT & NICHOL
 1025 GREENWOOD BLVD, STE 371
 LAKE MARY, FL 32746
 PHONE (407) 562-2030
 CERT. OF AUTH. NO. 4877

ENGINEER OF RECORD:
 JEFFREY A. MESSENGER, P.E.
 FL REGISTRATION NO. 57539

STATE OF FLORIDA
 DEPARTMENT OF TRANSPORTATION

ROAD NO.	COUNTY	FINANCIAL PROJECT ID
46	LAKE	238275-2-52-01

CROSS SECTIONS
RAMP XX

SHEET NO.
369

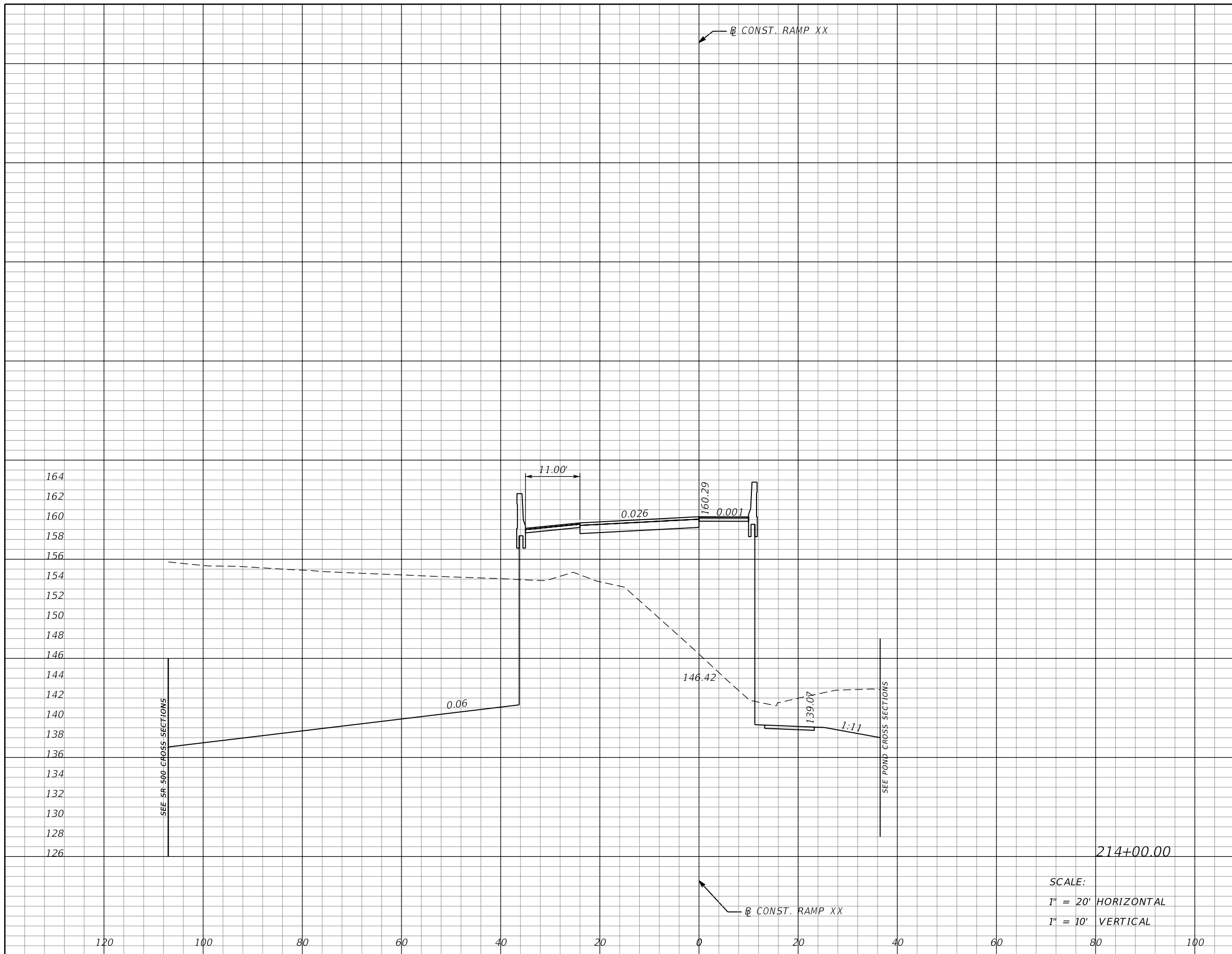

Subsoil Exc.		Regular Exc.		Embankment	
A	V	A	V	A	V
0	0	1189	2241	419	844

SCALE:
 1" = 20' HORIZONTAL
 1" = 10' VERTICAL

REVISIONS			
DATE	DESCRIPTION	DATE	DESCRIPTION

MOFFATT & NICHOL
 1025 GREENWOOD BLVD, STE 371
 LAKE MARY, FL 32746
 PHONE (407) 562-2030
 CERT. OF AUTH. NO. 4877

STATE OF FLORIDA
 DEPARTMENT OF TRANSPORTATION

ROAD NO.	COUNTY	FINANCIAL PROJECT ID
46	LAKE	238275-2-52-01

**CROSS SECTIONS
RAMP XX**

SHEET NO.
370

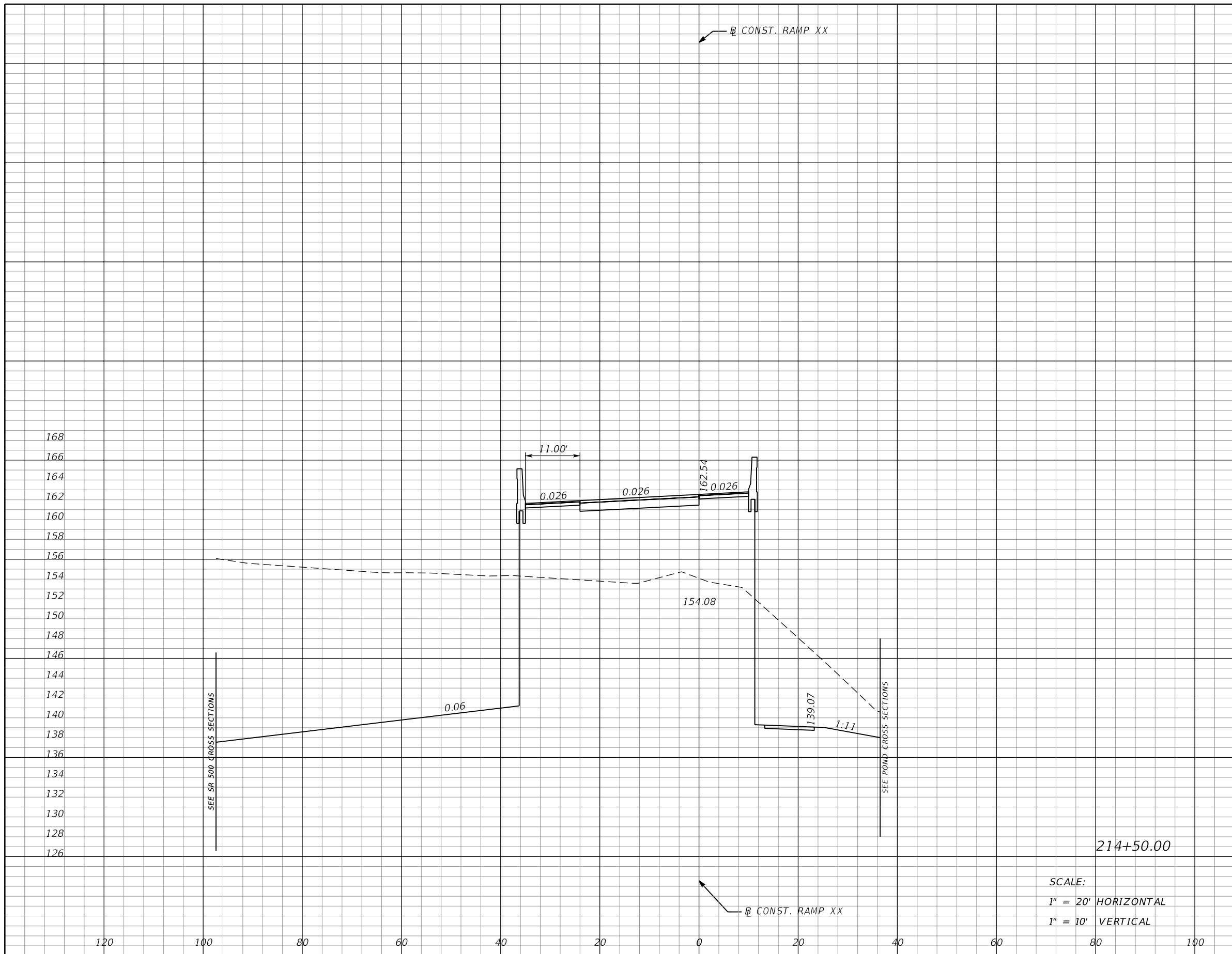

Subsoil Exc.		Regular Exc.		Embankment	
A	V	A	V	A	V
0	0	1140	2156	358	719

SCALE:
 1" = 20' HORIZONTAL
 1" = 10' VERTICAL

REVISIONS			
DATE	DESCRIPTION	DATE	DESCRIPTION

MOFFATT & NICHOL
 1025 GREENWOOD BLVD, STE 371
 LAKE MARY, FL 32746
 PHONE (407) 562-2030
 CERT. OF AUTH. NO. 4877

STATE OF FLORIDA
 DEPARTMENT OF TRANSPORTATION

ROAD NO.	COUNTY	FINANCIAL PROJECT ID
46	LAKE	238275-2-52-01

**CROSS SECTIONS
RAMP XX**

SHEET NO.
371

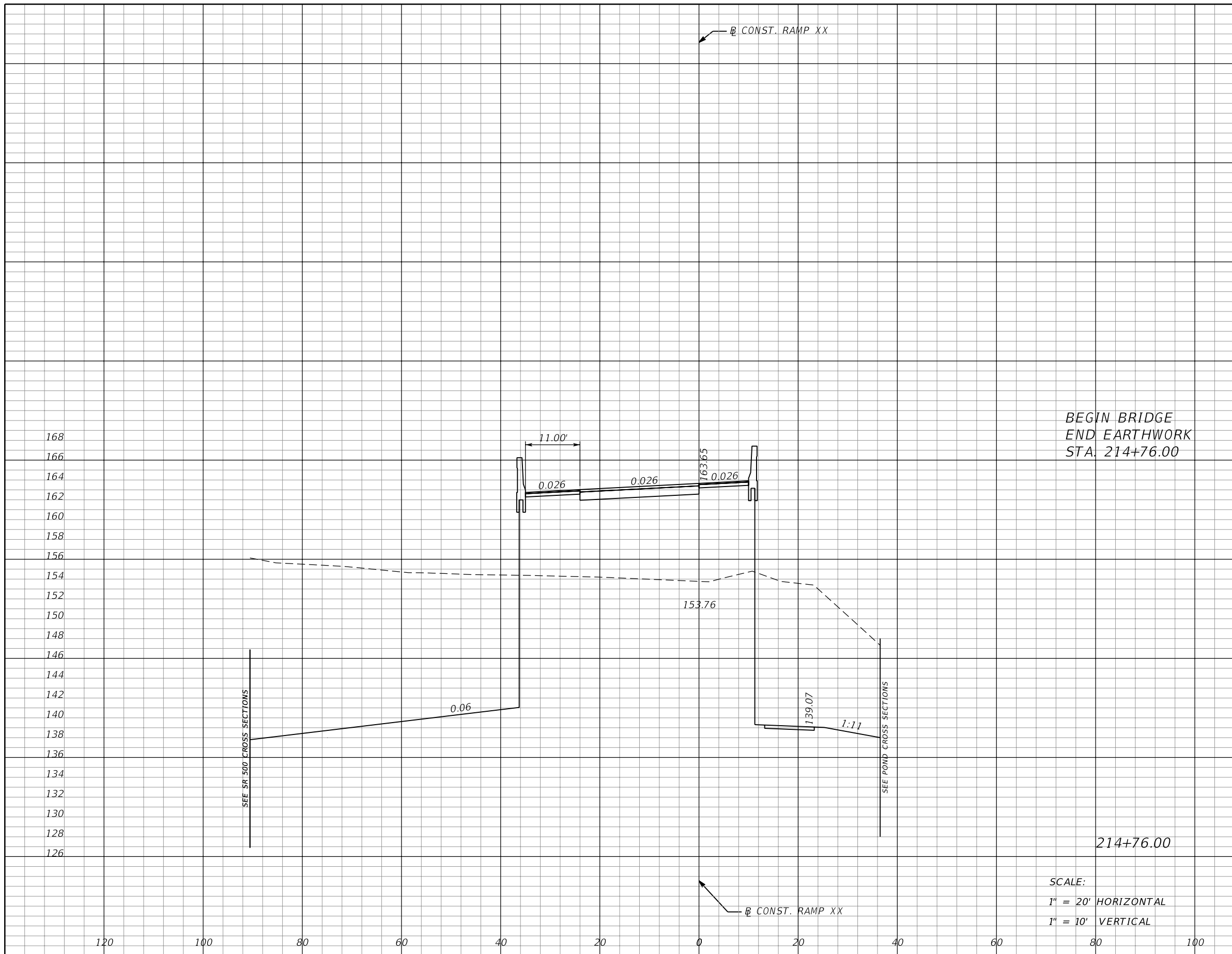

Subsoil Exc.		Regular Exc.		Embankment	
A	V	A	V	A	V
0	0	1181	1118	398	364

SCALE:
 1" = 20' HORIZONTAL
 1" = 10' VERTICAL

REVISIONS			
DATE	DESCRIPTION	DATE	DESCRIPTION

MOFFATT & NICHOL
 1025 GREENWOOD BLVD, STE 371
 LAKE MARY, FL 32746
 PHONE (407) 562-2030
 CERT. OF AUTH. NO. 4877

STATE OF FLORIDA
 DEPARTMENT OF TRANSPORTATION

ROAD NO.	COUNTY	FINANCIAL PROJECT ID
46	LAKE	238275-2-52-01

**CROSS SECTIONS
RAMP XX**

SHEET NO.
372

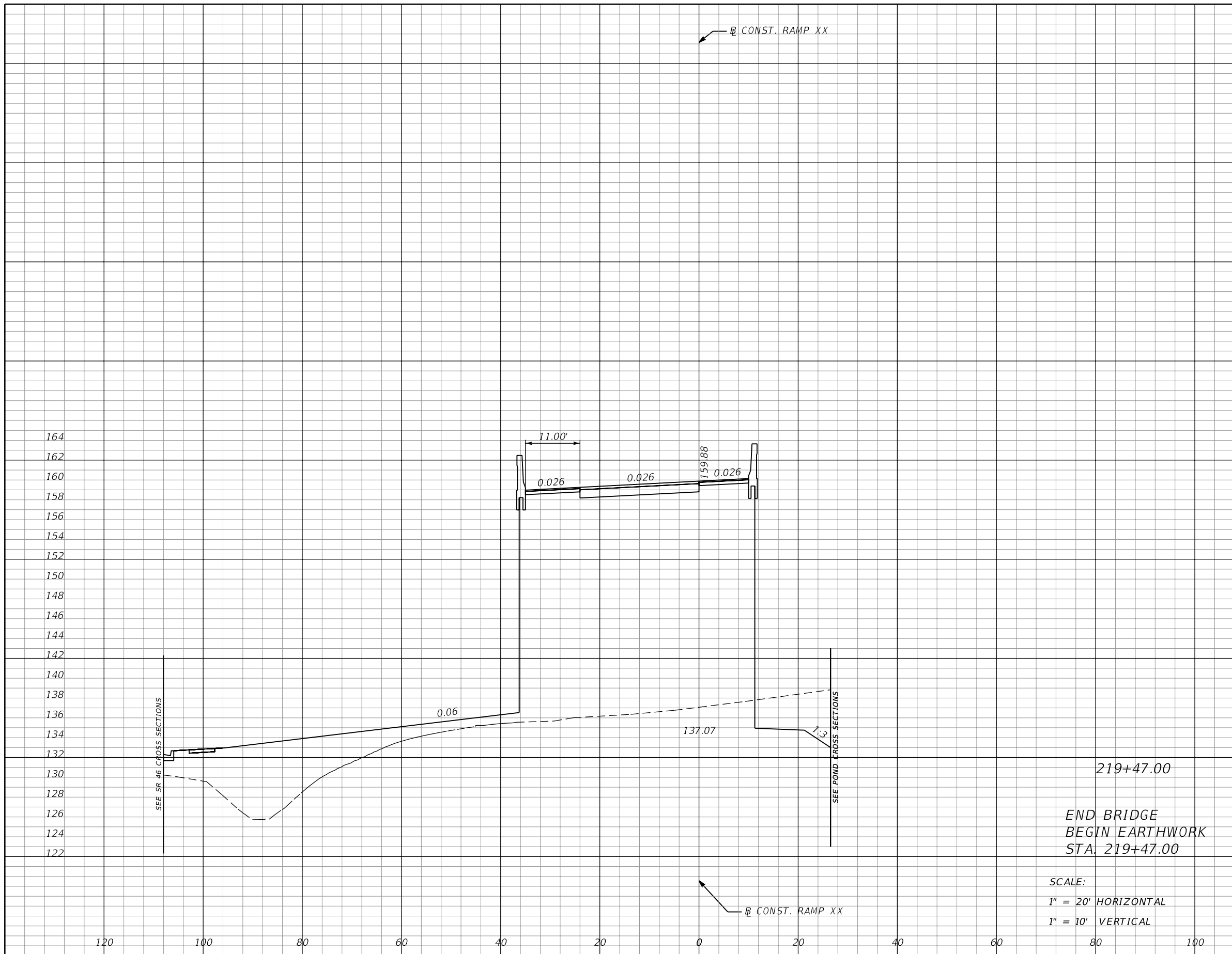

Subsoil Exc.		Regular Exc.		Embankment	
A	V	A	V	A	V
0	0	58	0	1284	0

219+47.00
 END BRIDGE
 BEGIN EARTHWORK
 STA. 219+47.00

SCALE:
 1" = 20' HORIZONTAL
 1" = 10' VERTICAL

REVISIONS			
DATE	DESCRIPTION	DATE	DESCRIPTION

MOFFATT & NICHOL
 1025 GREENWOOD BLVD, STE 371
 LAKE MARY, FL 32746
 PHONE (407) 562-2030
 CERT. OF AUTH. NO. 4877

STATE OF FLORIDA
 DEPARTMENT OF TRANSPORTATION

ROAD NO.	COUNTY	FINANCIAL PROJECT ID
46	LAKE	238275-2-52-01

ENGINEER OF RECORD:
 JEFFREY A. MESSENGER, P.E.
 FL REGISTRATION NO. 57539

**CROSS SECTIONS
 RAMP XX**

SHEET NO.
373

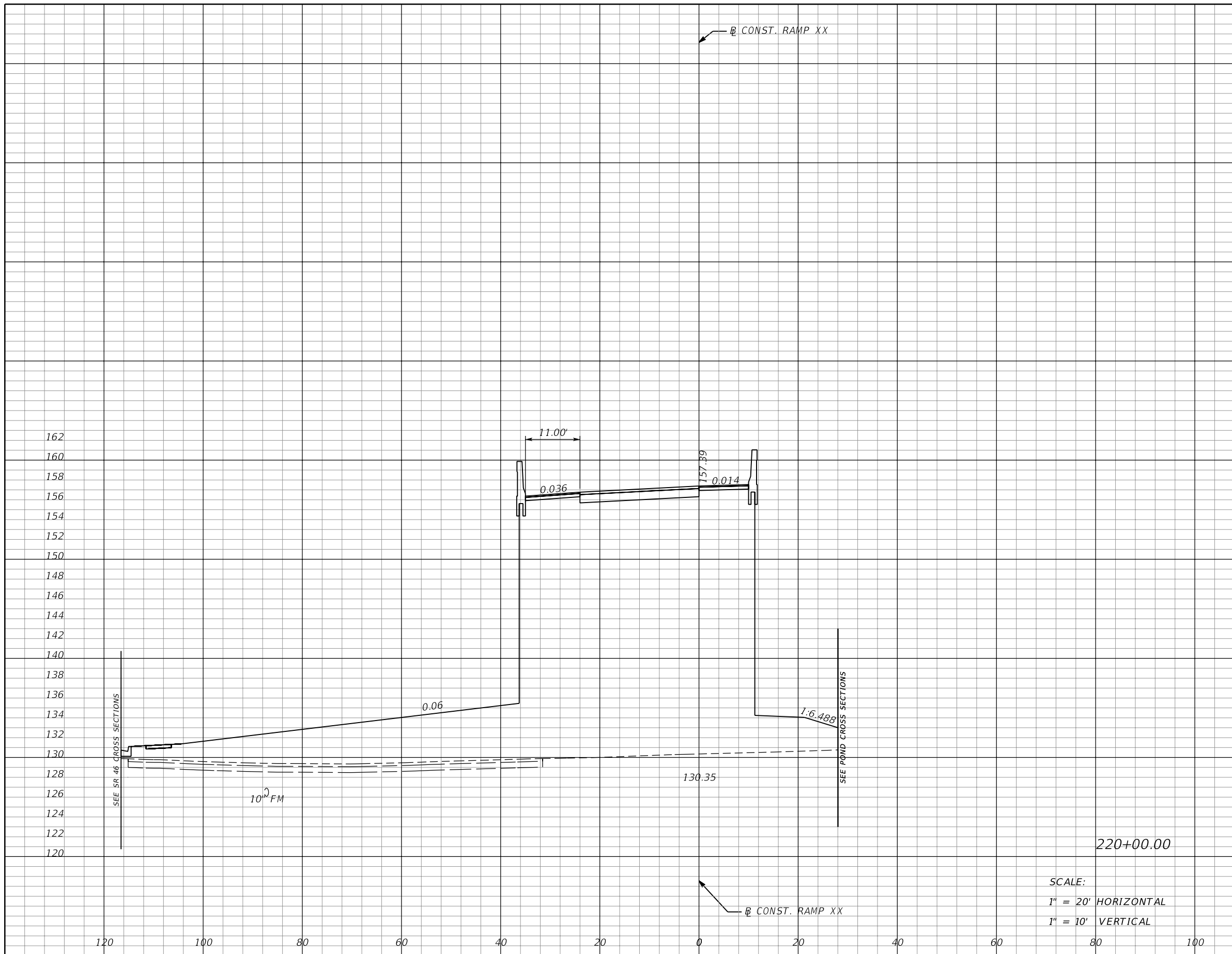

Subsoil Exc.		Regular Exc.		Embankment	
A	V	A	V	A	V
0	0	0	57	1573	2804

SCALE:
 1" = 20' HORIZONTAL
 1" = 10' VERTICAL

REVISIONS			
DATE	DESCRIPTION	DATE	DESCRIPTION

MOFFATT & NICHOL
 1025 GREENWOOD BLVD, STE 371
 LAKE MARY, FL 32746
 PHONE (407) 562-2030
 CERT. OF AUTH. NO. 4877

ENGINEER OF RECORD:
 JEFFREY A. MESSENGER, P.E.
 FL REGISTRATION NO. 57539

STATE OF FLORIDA DEPARTMENT OF TRANSPORTATION		
ROAD NO.	COUNTY	FINANCIAL PROJECT ID
46	LAKE	238275-2-52-01

**CROSS SECTIONS
RAMP XX**

SHEET NO.
374

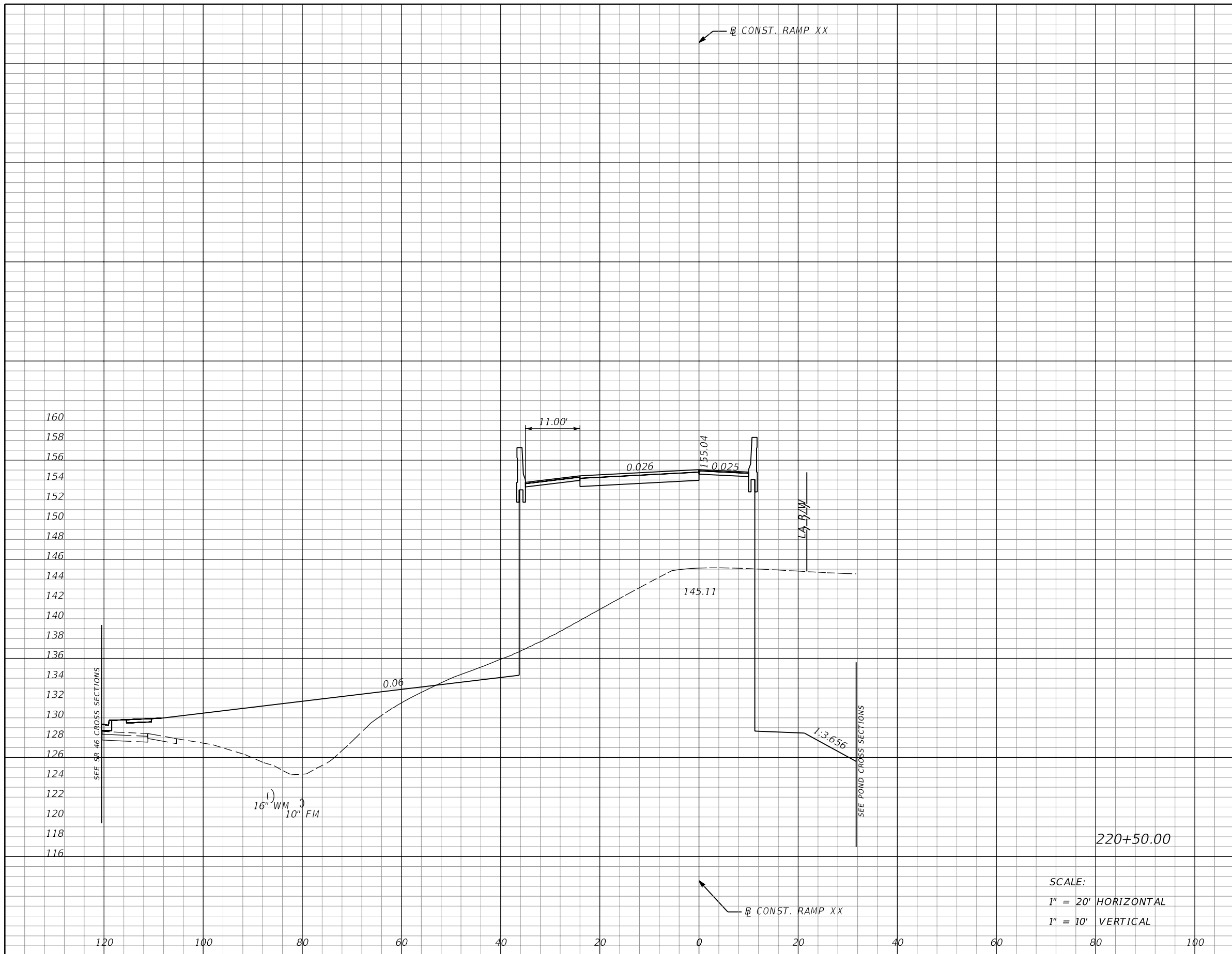

Subsoil Exc.		Regular Exc.		Embankment	
A	V	A	V	A	V
0	0	367	340	781	2180

SCALE:
 1" = 20' HORIZONTAL
 1" = 10' VERTICAL

REVISIONS			
DATE	DESCRIPTION	DATE	DESCRIPTION

MOFFATT & NICHOL
 1025 GREENWOOD BLVD, STE 371
 LAKE MARY, FL 32746
 PHONE (407) 562-2030
 CERT. OF AUTH. NO. 4877

ENGINEER OF RECORD:
 JEFFREY A. MESSENGER, P.E.
 FL REGISTRATION NO. 57539

STATE OF FLORIDA DEPARTMENT OF TRANSPORTATION		
ROAD NO.	COUNTY	FINANCIAL PROJECT ID
46	LAKE	238275-2-52-01

**CROSS SECTIONS
RAMP XX**

SHEET NO.
375

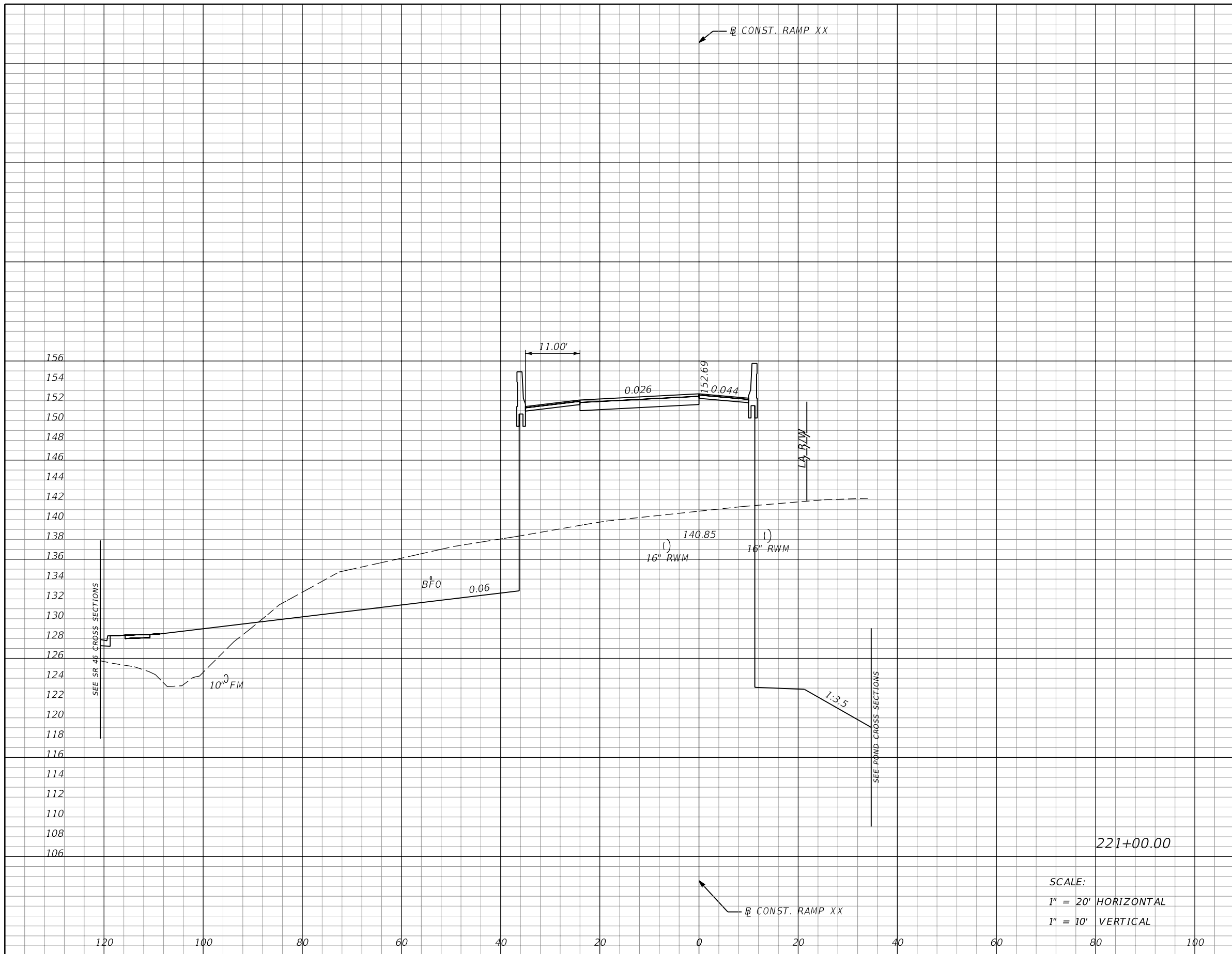

Subsoil Exc.		Regular Exc.		Embankment	
A	V	A	V	A	V
0	0	687	976	641	1317

SCALE:
 1" = 20' HORIZONTAL
 1" = 10' VERTICAL

REVISIONS			
DATE	DESCRIPTION	DATE	DESCRIPTION

MOFFATT & NICHOL
 1025 GREENWOOD BLVD, STE 371
 LAKE MARY, FL 32746
 PHONE (407) 562-2030
 CERT. OF AUTH. NO. 4877

ENGINEER OF RECORD:
 JEFFREY A. MESSENGER, P.E.
 FL REGISTRATION NO. 57539

STATE OF FLORIDA DEPARTMENT OF TRANSPORTATION		
ROAD NO.	COUNTY	FINANCIAL PROJECT ID
46	LAKE	238275-2-52-01

**CROSS SECTIONS
RAMP XX**

SHEET NO.
376

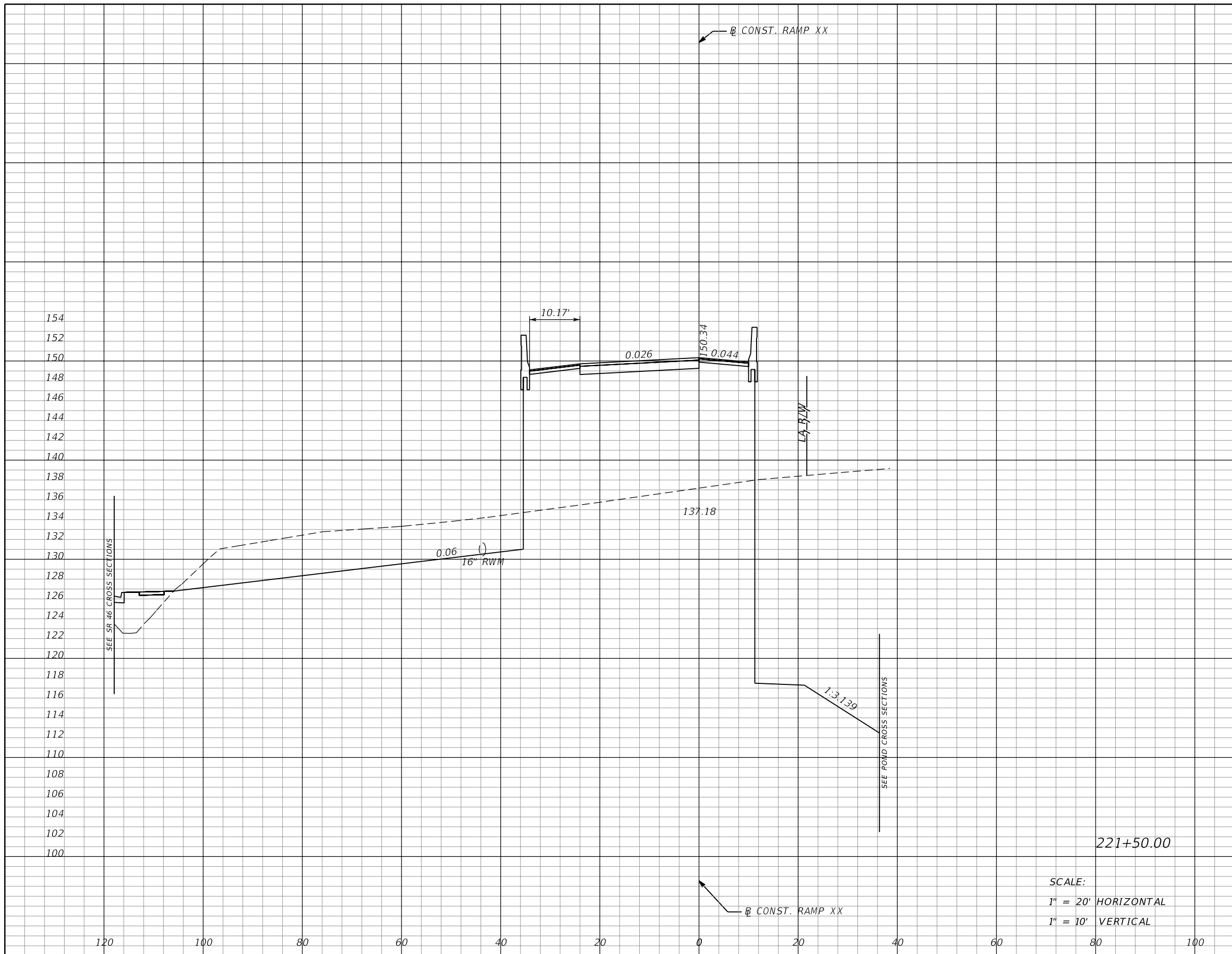

Subsoil Exc.		Regular Exc.		Embankment	
A	V	A	V	A	V
0	0	823	1398	624	1171

SCALE:
 1" = 20' HORIZONTAL
 1" = 10' VERTICAL

REVISIONS			
DATE	DESCRIPTION	DATE	DESCRIPTION

MOFFATT & NICHOL
 1025 GREENWOOD BLVD, STE 371
 LAKE MARY, FL 32746
 PHONE (407) 562-2030
 CERT. OF AUTH. NO. 4877

STATE OF FLORIDA
 DEPARTMENT OF TRANSPORTATION

ROAD NO.	COUNTY	FINANCIAL PROJECT ID
46	LAKE	238275-2-52-01

**CROSS SECTIONS
RAMP XX**

SHEET NO.
377

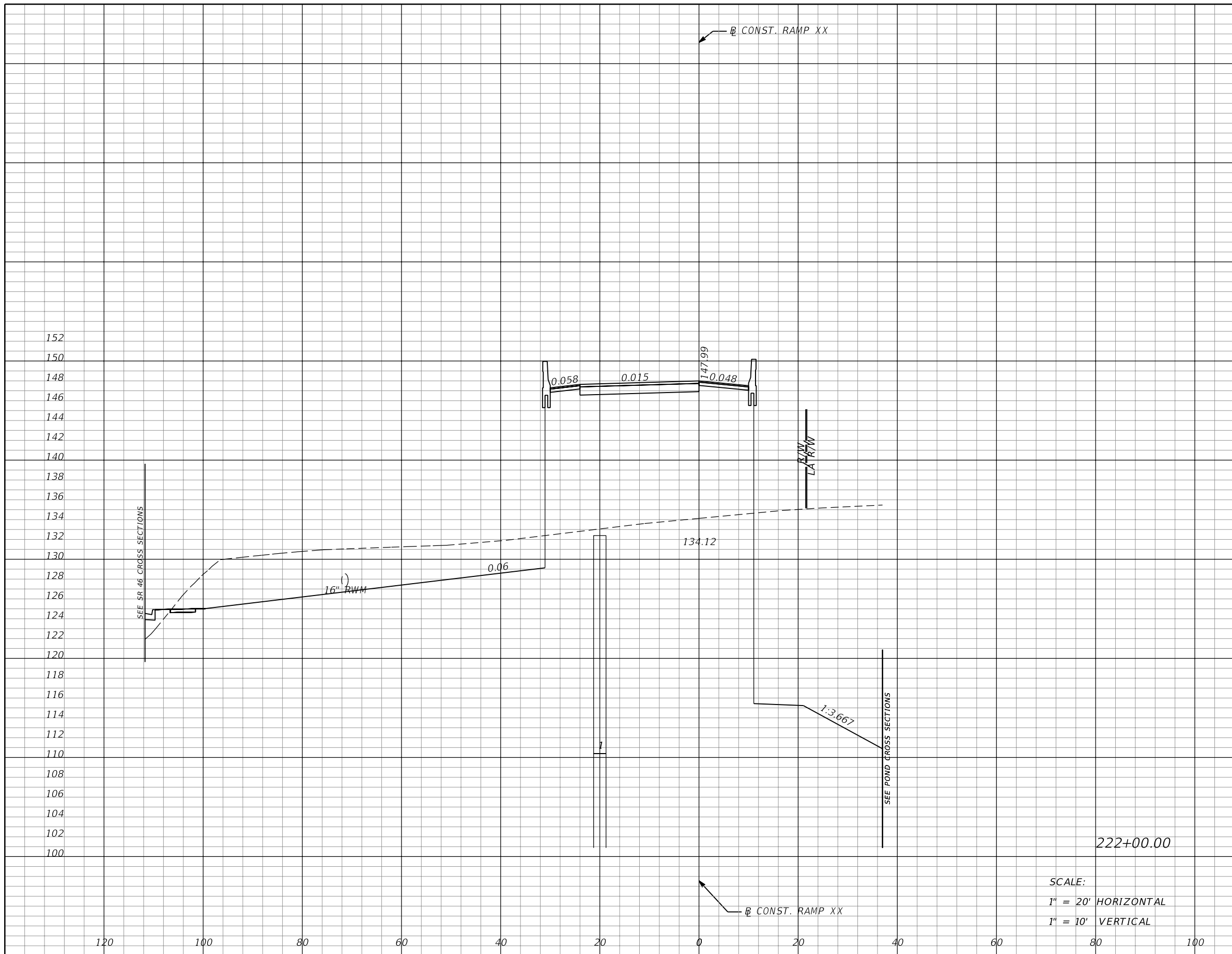

Subsoil Exc.		Regular Exc.		Embankment	
A	V	A	V	A	V
0	0	840	1540	566	1102

SCALE:
 1" = 20' HORIZONTAL
 1" = 10' VERTICAL

REVISIONS			
DATE	DESCRIPTION	DATE	DESCRIPTION

MOFFATT & NICHOL
 1025 GREENWOOD BLVD, STE 371
 LAKE MARY, FL 32746
 PHONE (407) 562-2030
 CERT. OF AUTH. NO. 4877

ENGINEER OF RECORD:
 JEFFREY A. MESSENGER, P.E.
 FL REGISTRATION NO. 57539

STATE OF FLORIDA DEPARTMENT OF TRANSPORTATION		
ROAD NO.	COUNTY	FINANCIAL PROJECT ID
46	LAKE	238275-2-52-01

**CROSS SECTIONS
RAMP XX**

SHEET NO.
378

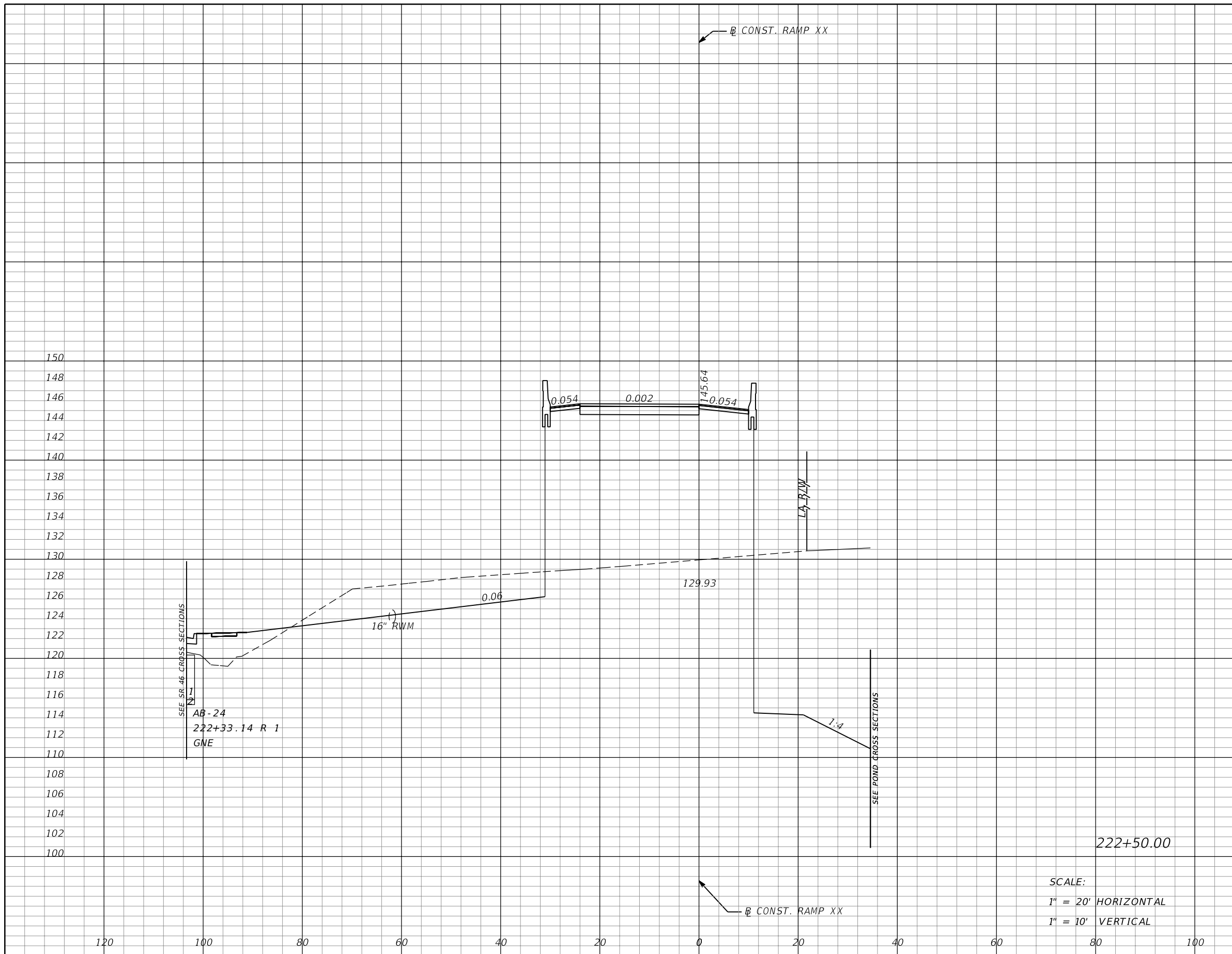

Subsoil Exc.		Regular Exc.		Embankment	
A	V	A	V	A	V
0	0	542	1280	677	1151

SCALE:
 1" = 20' HORIZONTAL
 1" = 10' VERTICAL

REVISIONS			
DATE	DESCRIPTION	DATE	DESCRIPTION

MOFFATT & NICHOL
 1025 GREENWOOD BLVD, STE 371
 LAKE MARY, FL 32746
 PHONE (407) 562-2030
 CERT. OF AUTH. NO. 4877

ENGINEER OF RECORD:
 JEFFREY A. MESSENGER, P.E.
 FL REGISTRATION NO. 57539

STATE OF FLORIDA DEPARTMENT OF TRANSPORTATION		
ROAD NO.	COUNTY	FINANCIAL PROJECT ID
46	LAKE	238275-2-52-01

**CROSS SECTIONS
RAMP XX**

SHEET NO.
379

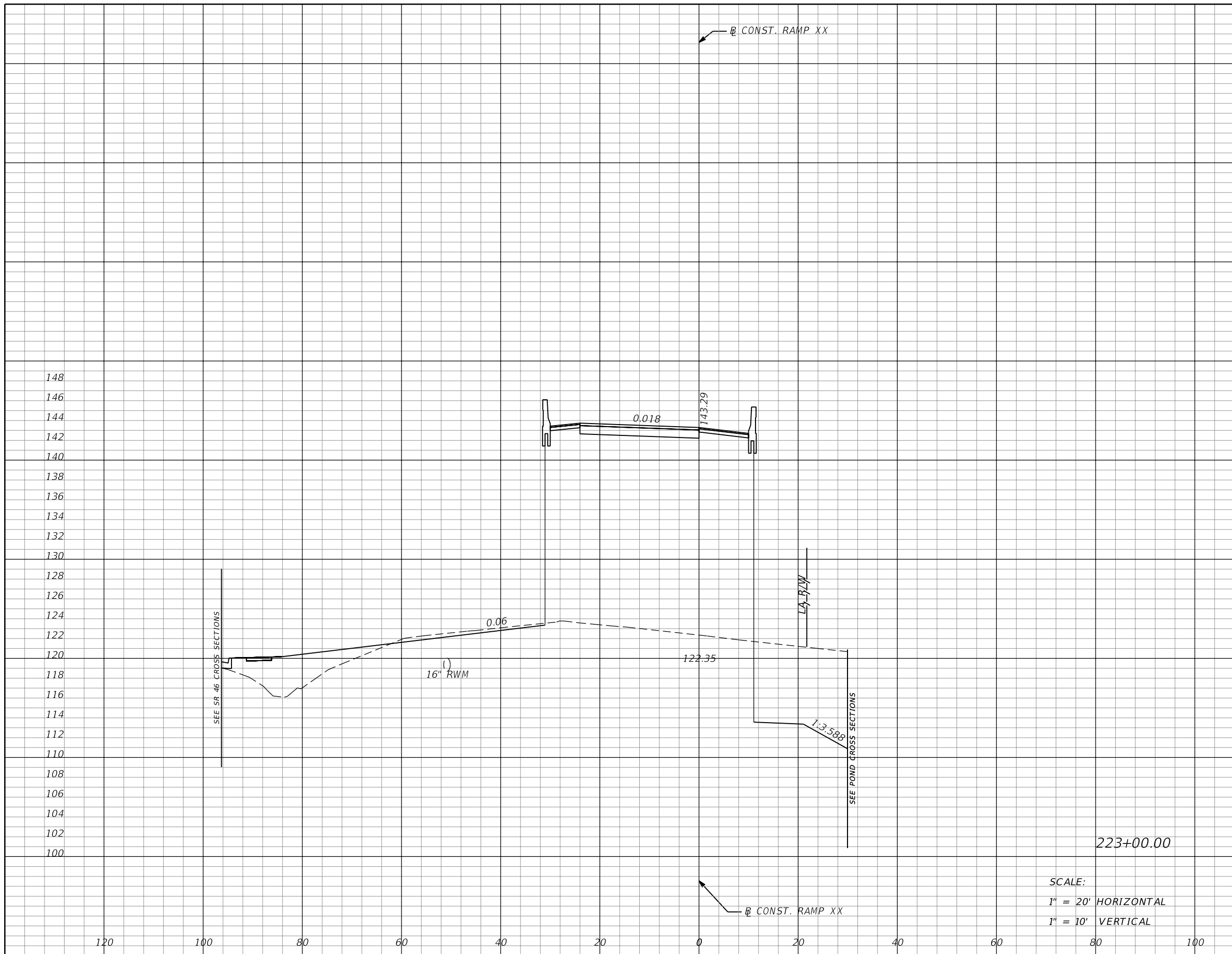

Subsoil Exc.		Regular Exc.		Embankment	
A	V	A	V	A	V
0	0	167	656	894	1455

SCALE:
 1" = 20' HORIZONTAL
 1" = 10' VERTICAL

REVISIONS <table border="1"> <thead> <tr> <th>DATE</th> <th>DESCRIPTION</th> <th>DATE</th> <th>DESCRIPTION</th> </tr> </thead> <tbody> <tr> <td> </td> <td> </td> <td> </td> <td> </td> </tr> </tbody> </table>				DATE	DESCRIPTION	DATE	DESCRIPTION					MOFFATT & NICHOL 1025 GREENWOOD BLVD, STE 371 LAKE MARY, FL 32746 PHONE (407) 562-2030 CERT. OF AUTH. NO. 4877		STATE OF FLORIDA DEPARTMENT OF TRANSPORTATION		CROSS SECTIONS RAMP XX	SHEET NO. 380
DATE	DESCRIPTION	DATE	DESCRIPTION														
ENGINEER OF RECORD: JEFFREY A. MESSENGER, P.E. FL REGISTRATION NO. 57539		ROAD NO. 46	COUNTY LAKE	FINANCIAL PROJECT ID 238275-2-52-01													

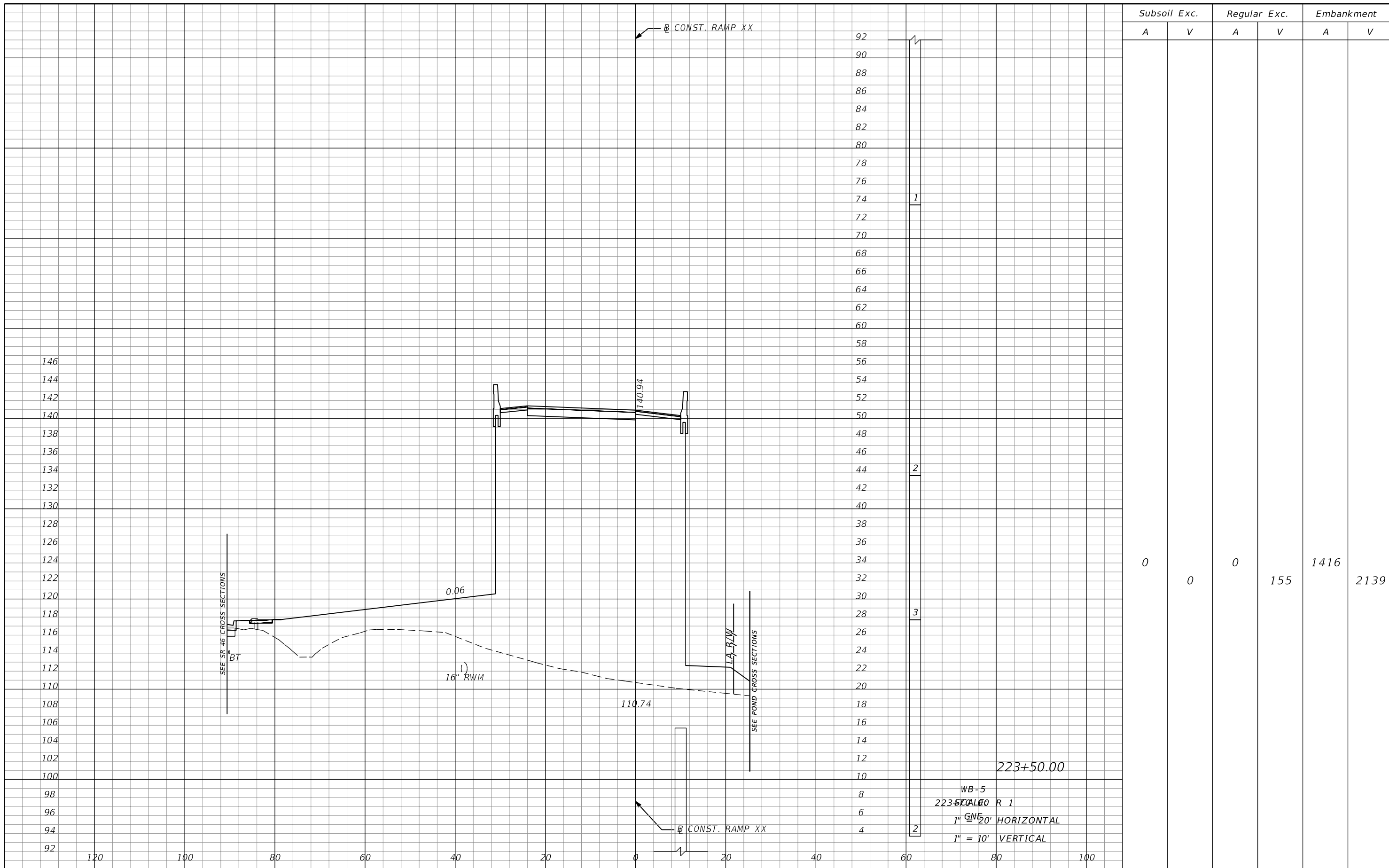

REVISIONS				MOFFATT & NICHOL 1025 GREENWOOD BLVD, STE 371 LAKE MARY, FL 32746 PHONE (407) 562-2030 CERT. OF AUTH. NO. 4877	STATE OF FLORIDA DEPARTMENT OF TRANSPORTATION			CROSS SECTIONS RAMP XX	SHEET NO. 381
DATE	DESCRIPTION	DATE	DESCRIPTION		ROAD NO.	COUNTY	FINANCIAL PROJECT ID		
				46	LAKE	238275-2-52-01			

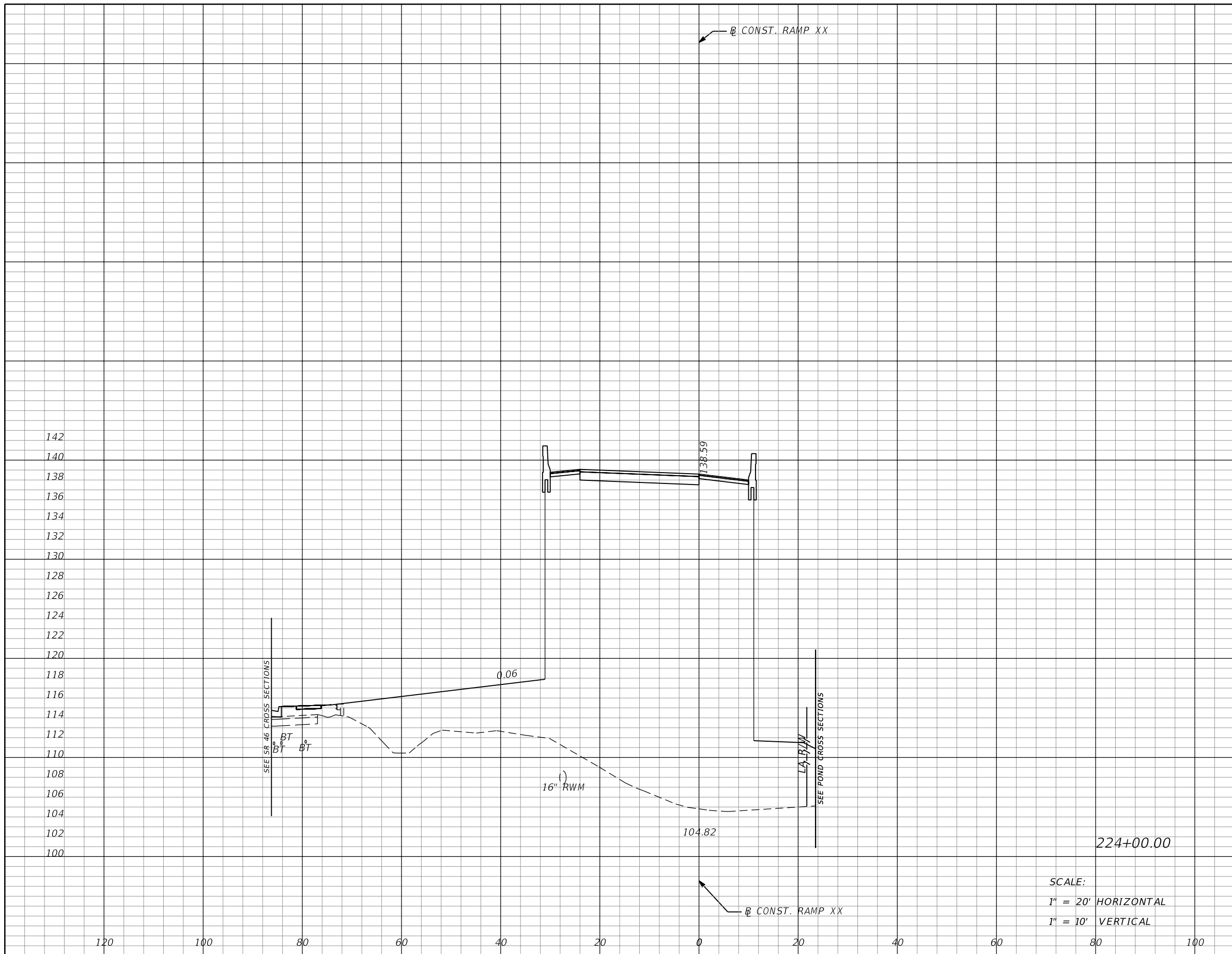

Subsoil Exc.		Regular Exc.		Embankment	
A	V	A	V	A	V
0	0	0	0	1567	2762

SCALE:
 1" = 20' HORIZONTAL
 1" = 10' VERTICAL

REVISIONS			
DATE	DESCRIPTION	DATE	DESCRIPTION

MOFFATT & NICHOL
 1025 GREENWOOD BLVD, STE 371
 LAKE MARY, FL 32746
 PHONE (407) 562-2030
 CERT. OF AUTH. NO. 4877

ENGINEER OF RECORD:
 JEFFREY A. MESSENGER, P.E.
 FL REGISTRATION NO. 57539

STATE OF FLORIDA DEPARTMENT OF TRANSPORTATION		
ROAD NO.	COUNTY	FINANCIAL PROJECT ID
46	LAKE	238275-2-52-01

**CROSS SECTIONS
RAMP XX**

SHEET NO.
382

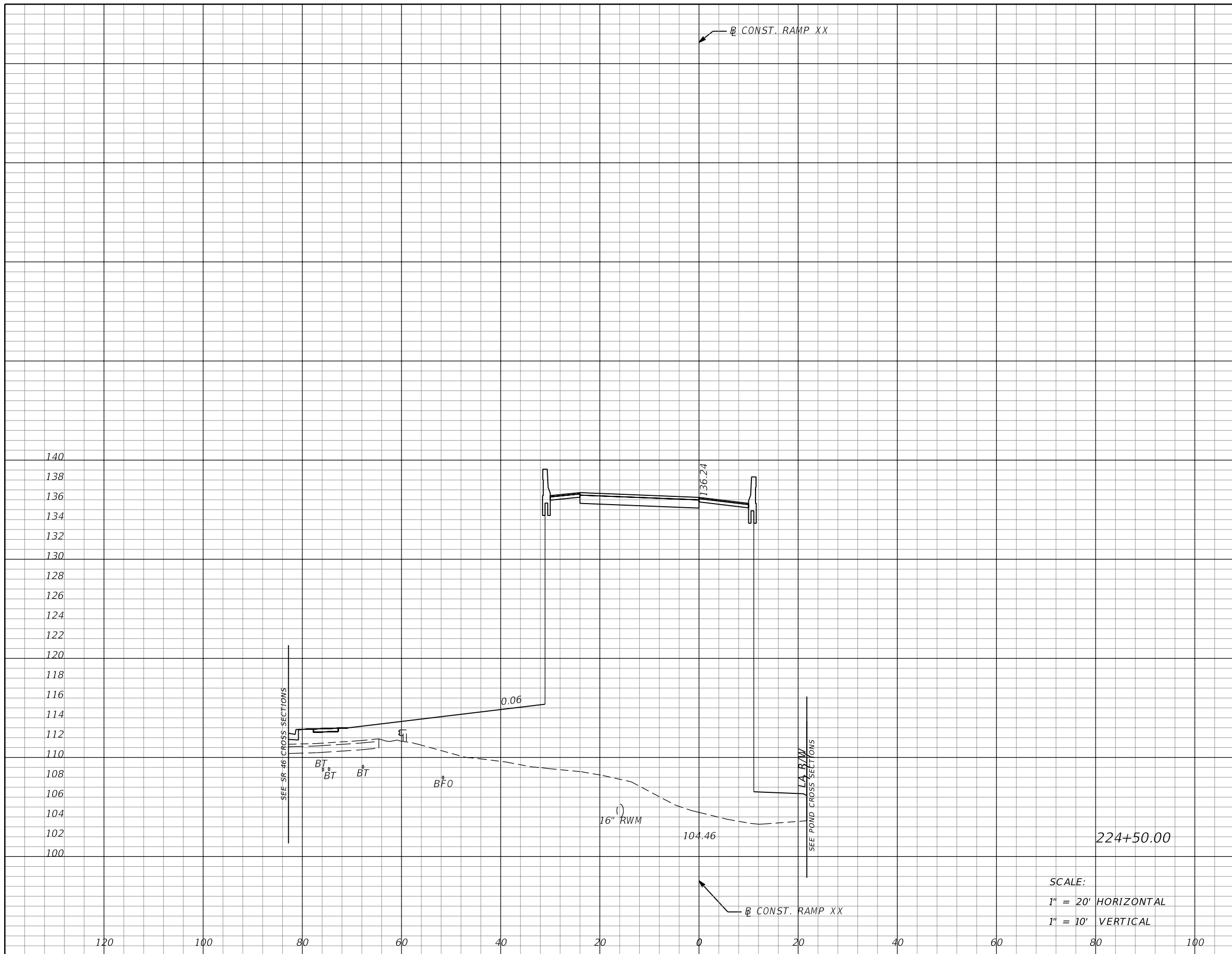

Subsoil Exc.		Regular Exc.		Embankment	
A	V	A	V	A	V
0	0	0	0	1417	2763

REVISIONS			
DATE	DESCRIPTION	DATE	DESCRIPTION

MOFFATT & NICHOL
 1025 GREENWOOD BLVD, STE 371
 LAKE MARY, FL 32746
 PHONE (407) 562-2030
 CERT. OF AUTH. NO. 4877
 ENGINEER OF RECORD:
 JEFFREY A. MESSENGER, P.E.
 FL REGISTRATION NO. 57539

STATE OF FLORIDA DEPARTMENT OF TRANSPORTATION		
ROAD NO.	COUNTY	FINANCIAL PROJECT ID
46	LAKE	238275-2-52-01

CROSS SECTIONS
RAMP XX

SHEET
 NO.
383

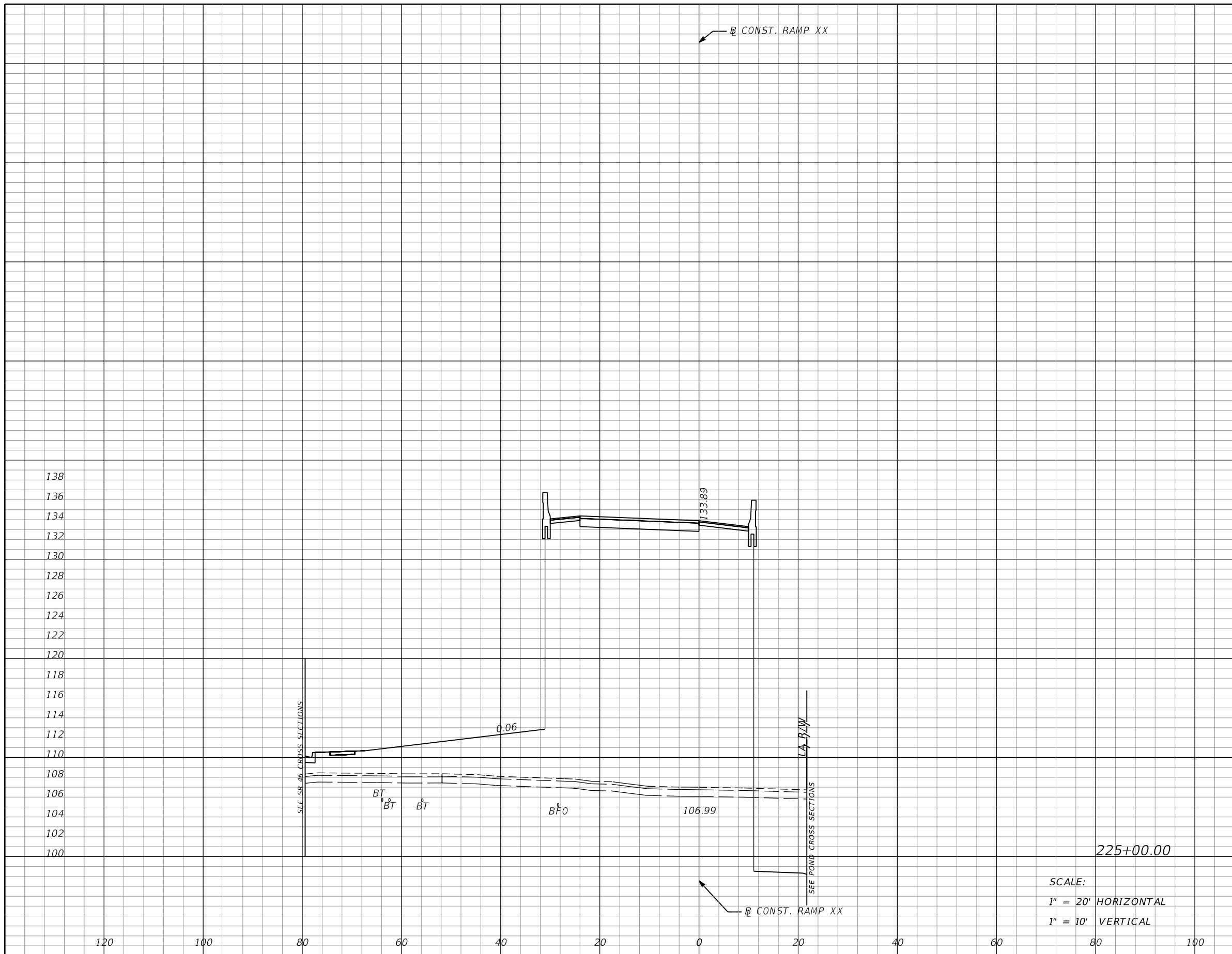

Subsoil Exc.		Regular Exc.		Embankment	
A	V	A	V	A	V
0	0	90	83	1239	2459

SCALE:
 1" = 20' HORIZONTAL
 1" = 10' VERTICAL

REVISIONS			
DATE	DESCRIPTION	DATE	DESCRIPTION

MOFFATT & NICHOL
 1025 GREENWOOD BLVD, STE 371
 LAKE MARY, FL 32746
 PHONE (407) 562-2030
 CERT. OF AUTH. NO. 4877

ENGINEER OF RECORD:
 JEFFREY A. MESSENGER, P.E.
 FL REGISTRATION NO. 57539

STATE OF FLORIDA DEPARTMENT OF TRANSPORTATION		
ROAD NO.	COUNTY	FINANCIAL PROJECT ID
46	LAKE	238275-2-52-01

**CROSS SECTIONS
RAMP XX**

SHEET NO.
384

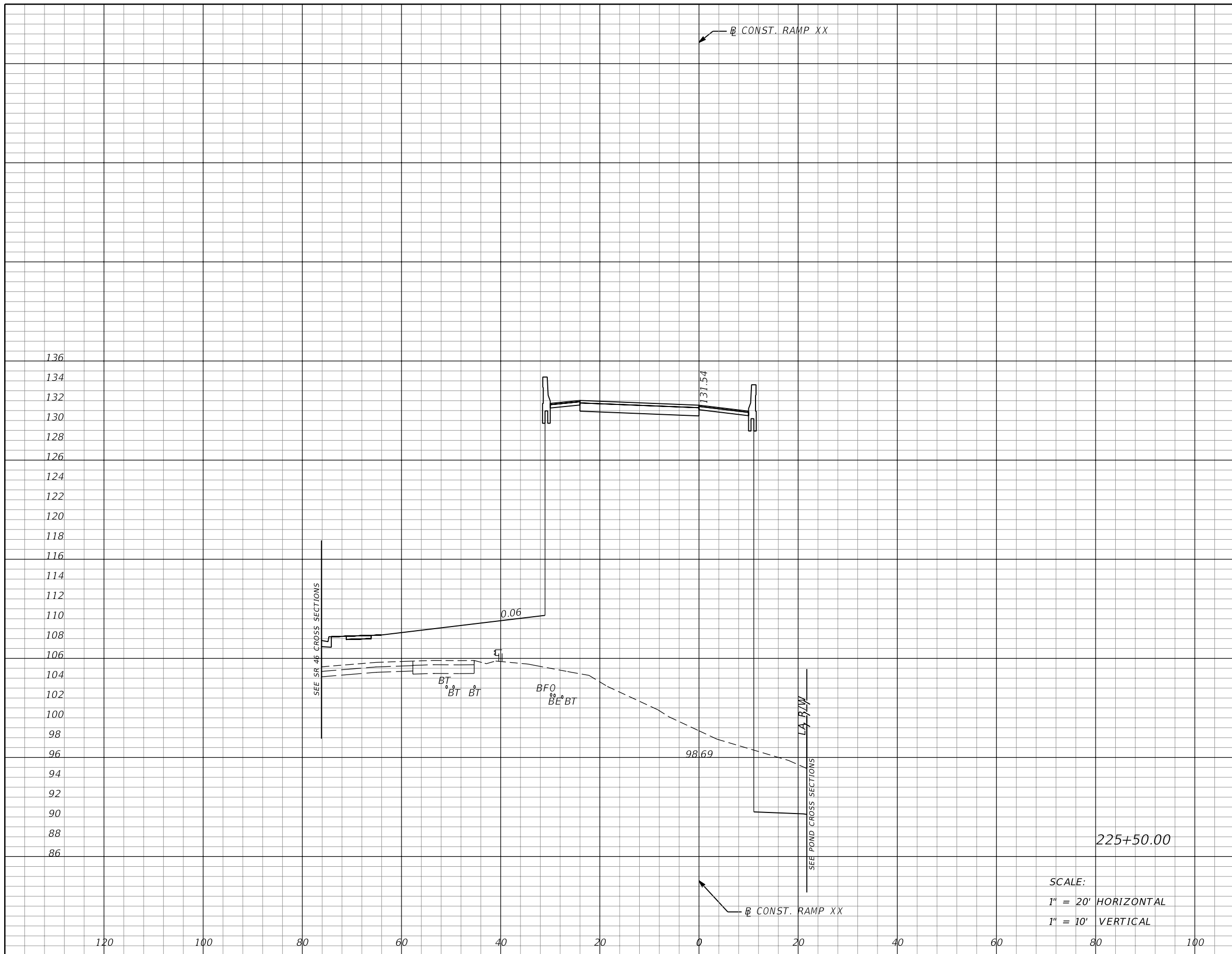

Subsoil Exc.		Regular Exc.		Embankment	
A	V	A	V	A	V
0	0	59	138	1421	2463

SCALE:
 1" = 20' HORIZONTAL
 1" = 10' VERTICAL

REVISIONS			
DATE	DESCRIPTION	DATE	DESCRIPTION

MOFFATT & NICHOL
 1025 GREENWOOD BLVD, STE 371
 LAKE MARY, FL 32746
 PHONE (407) 562-2030
 CERT. OF AUTH. NO. 4877

ENGINEER OF RECORD:
 JEFFREY A. MESSENGER, P.E.
 FL REGISTRATION NO. 57539

STATE OF FLORIDA DEPARTMENT OF TRANSPORTATION		
ROAD NO.	COUNTY	FINANCIAL PROJECT ID
46	LAKE	238275-2-52-01

**CROSS SECTIONS
RAMP XX**

SHEET NO.
385

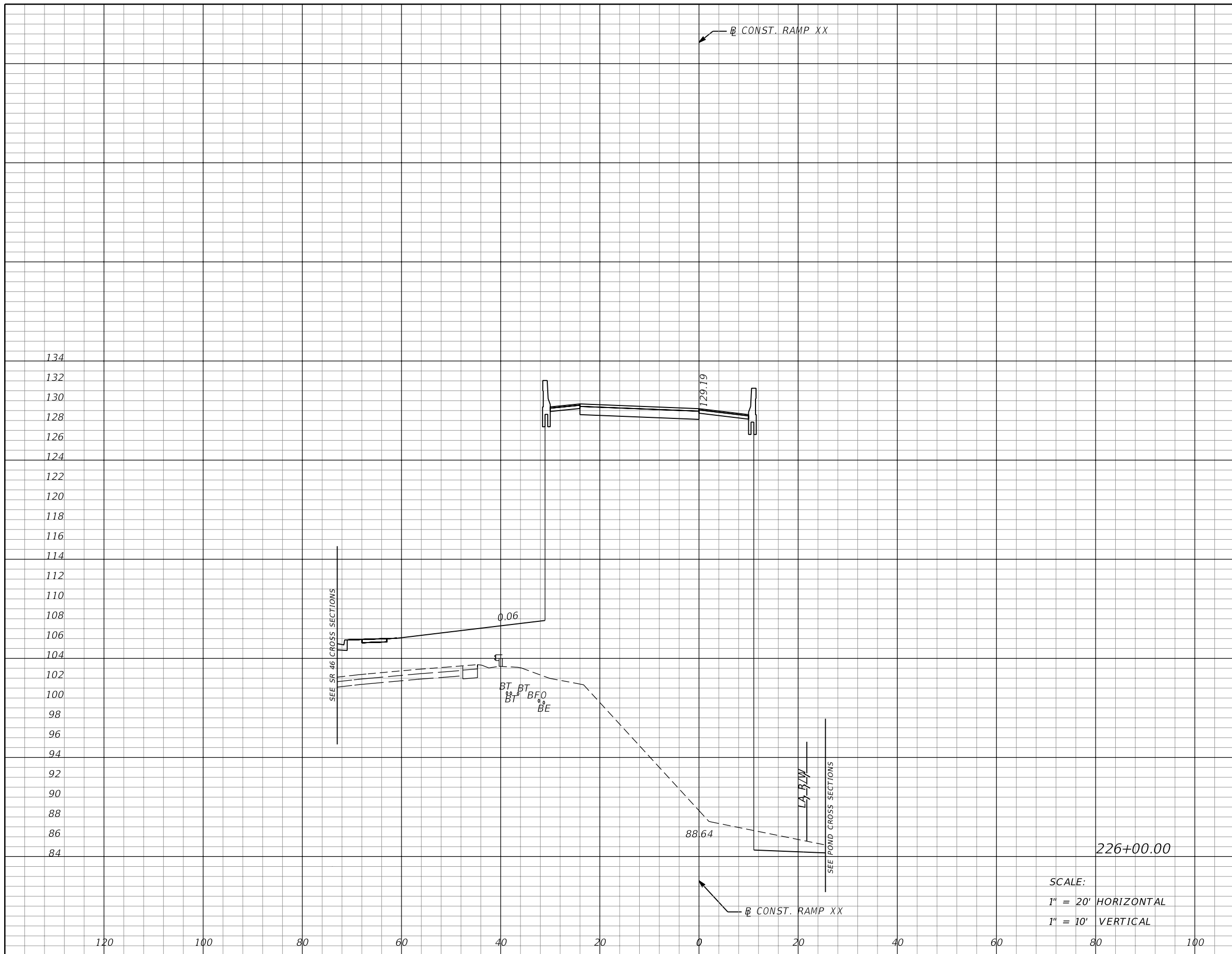

Subsoil Exc.		Regular Exc.		Embankment	
A	V	A	V	A	V
0	0	20	73	1615	2811

REVISIONS			
DATE	DESCRIPTION	DATE	DESCRIPTION

MOFFATT & NICHOL
 1025 GREENWOOD BLVD, STE 371
 LAKE MARY, FL 32746
 PHONE (407) 562-2030
 CERT. OF AUTH. NO. 4877

ENGINEER OF RECORD:
 JEFFREY A. MESSENGER, P.E.
 FL REGISTRATION NO. 57539

STATE OF FLORIDA DEPARTMENT OF TRANSPORTATION		
ROAD NO.	COUNTY	FINANCIAL PROJECT ID
46	LAKE	238275-2-52-01

**CROSS SECTIONS
RAMP XX**

SHEET NO.
386

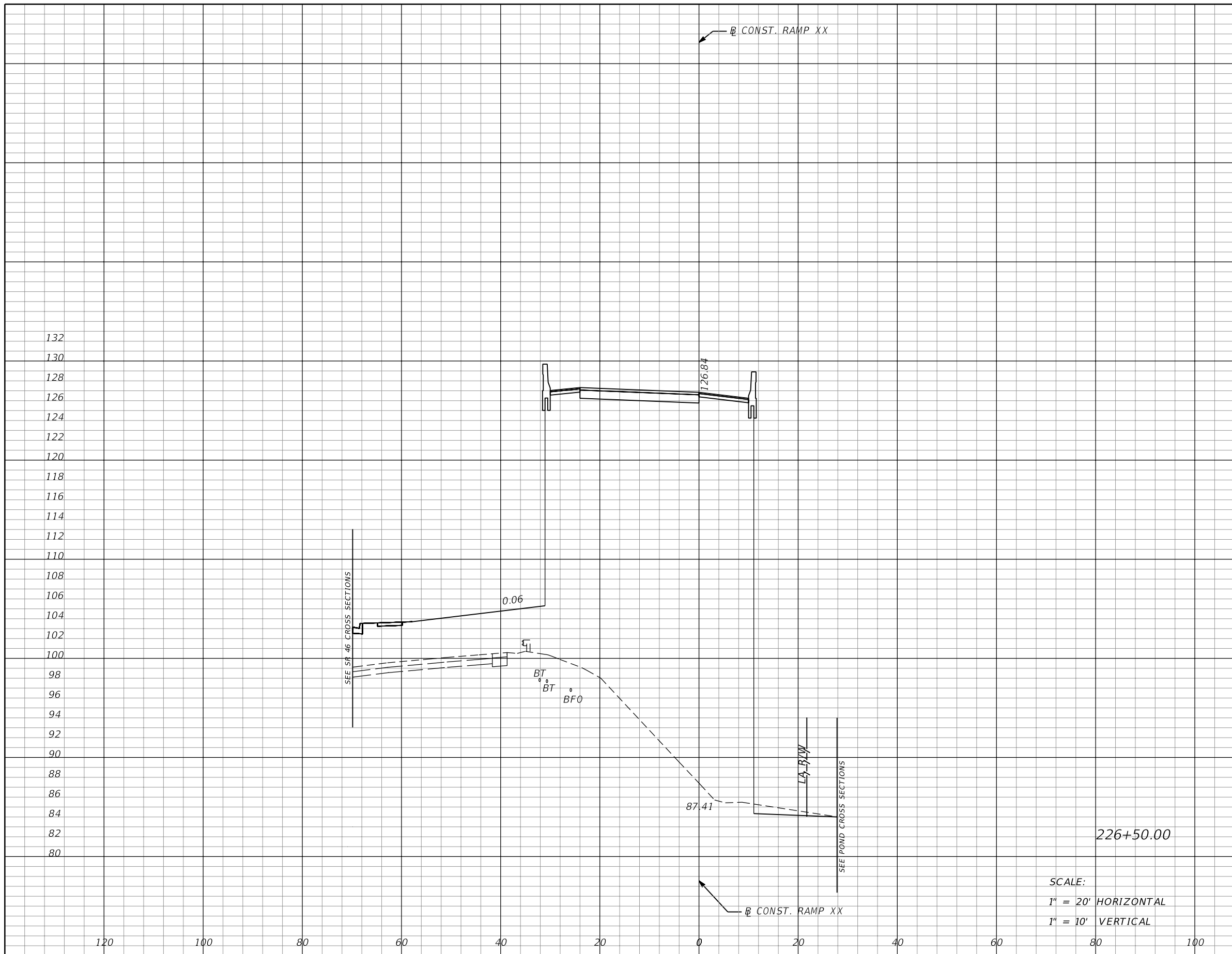

Subsoil Exc.		Regular Exc.		Embankment	
A	V	A	V	A	V
0	0	8	26	1584	2962

REVISIONS			
DATE	DESCRIPTION	DATE	DESCRIPTION

MOFFATT & NICHOL
 1025 GREENWOOD BLVD, STE 371
 LAKE MARY, FL 32746
 PHONE (407) 562-2030
 CERT. OF AUTH. NO. 4877

ENGINEER OF RECORD:
 JEFFREY A. MESSENGER, P.E.
 FL REGISTRATION NO. 57539

STATE OF FLORIDA DEPARTMENT OF TRANSPORTATION		
ROAD NO.	COUNTY	FINANCIAL PROJECT ID
46	LAKE	238275-2-52-01

**CROSS SECTIONS
RAMP XX**

SHEET NO.
387

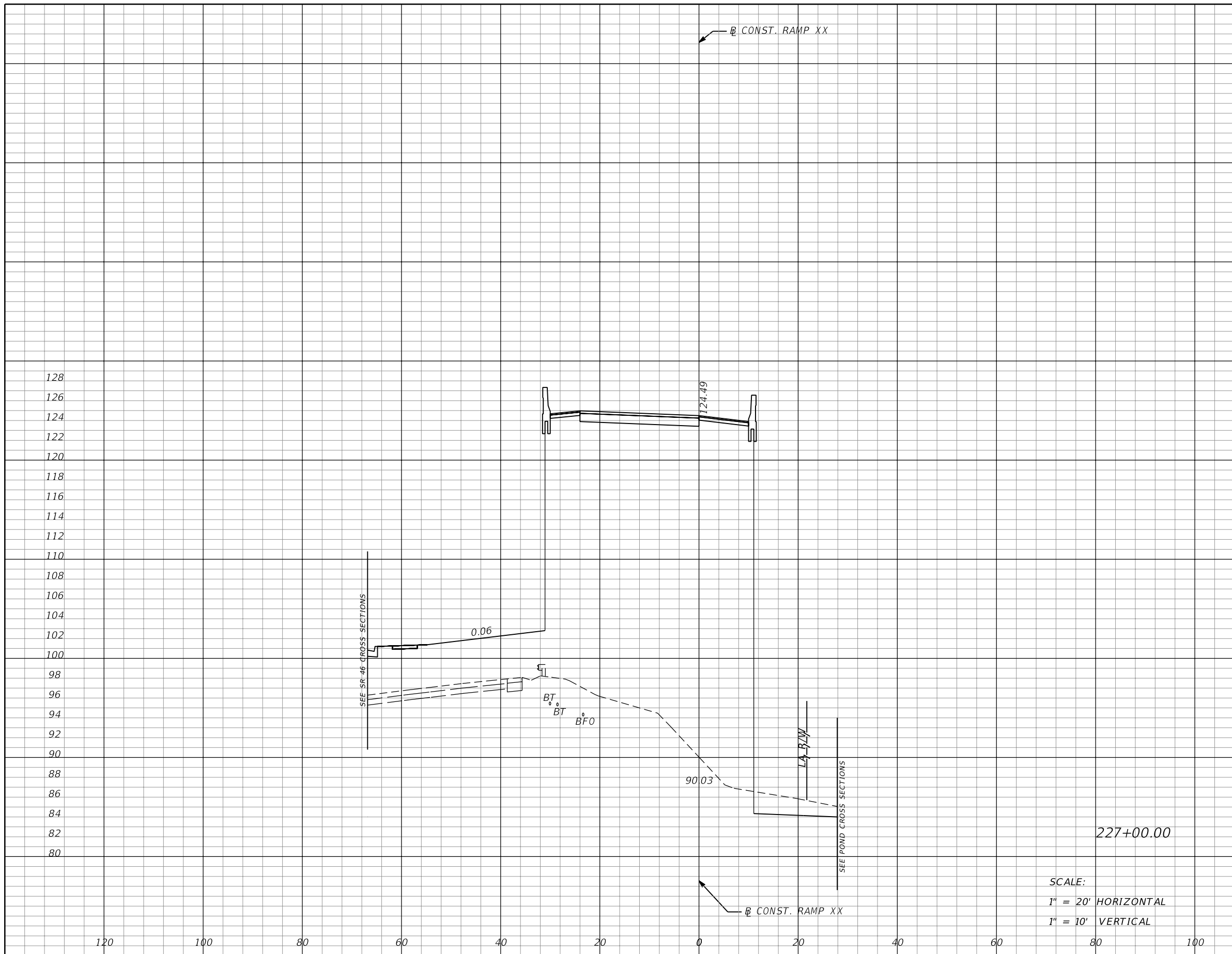

Subsoil Exc.		Regular Exc.		Embankment	
A	V	A	V	A	V
0	0	28	33	1458	2817

REVISIONS			
DATE	DESCRIPTION	DATE	DESCRIPTION

MOFFATT & NICHOL
 1025 GREENWOOD BLVD, STE 371
 LAKE MARY, FL 32746
 PHONE (407) 562-2030
 CERT. OF AUTH. NO. 4877
 ENGINEER OF RECORD:
 JEFFREY A. MESSENGER, P.E.
 FL REGISTRATION NO. 57539

STATE OF FLORIDA DEPARTMENT OF TRANSPORTATION		
ROAD NO.	COUNTY	FINANCIAL PROJECT ID
46	LAKE	238275-2-52-01

CROSS SECTIONS
RAMP XX

SHEET
 NO.
388

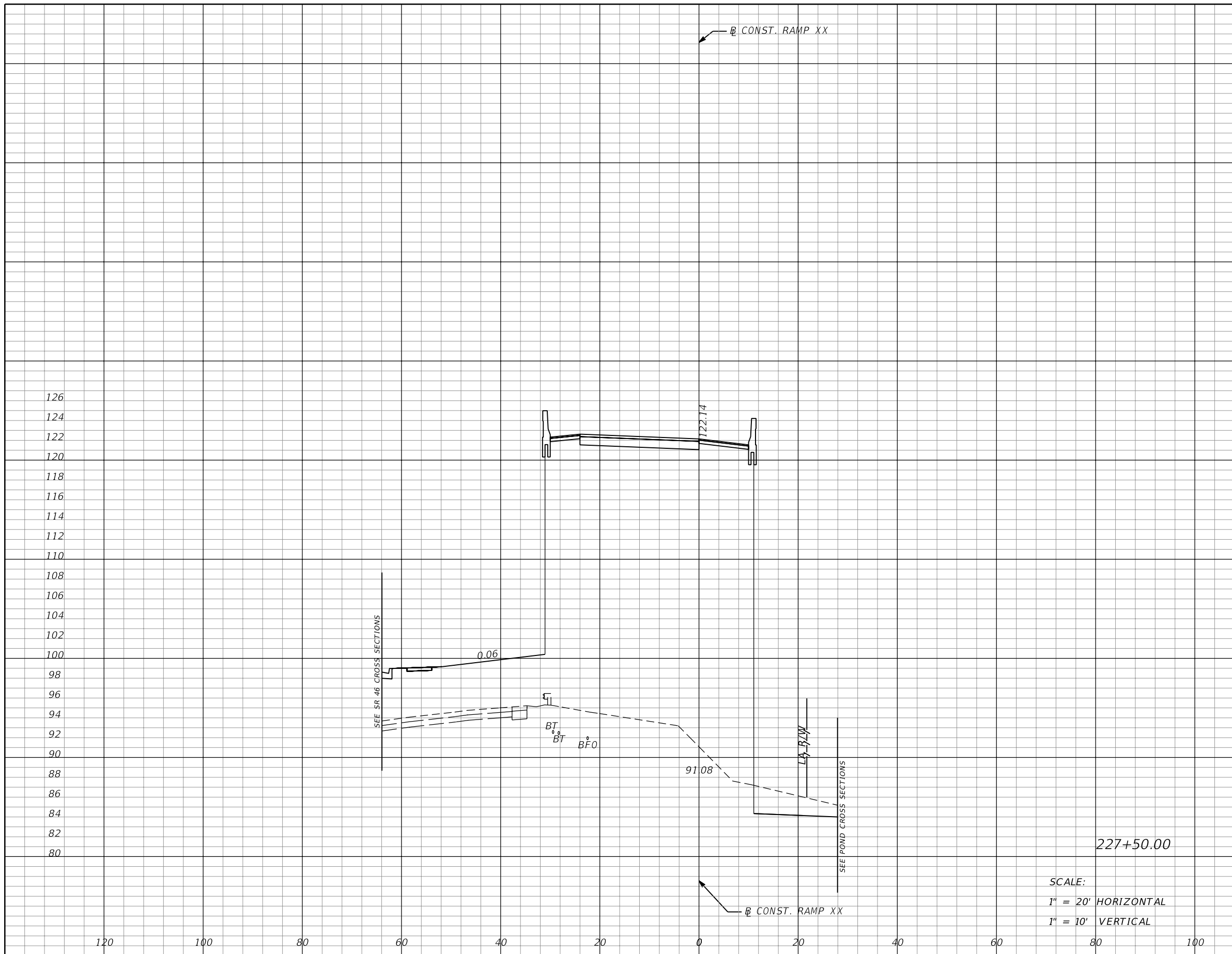

Subsoil Exc.		Regular Exc.		Embankment	
A	V	A	V	A	V
0	0	34	57	1389	2636

SCALE:
 1" = 20' HORIZONTAL
 1" = 10' VERTICAL

REVISIONS			
DATE	DESCRIPTION	DATE	DESCRIPTION

MOFFATT & NICHOL
 1025 GREENWOOD BLVD, STE 371
 LAKE MARY, FL 32746
 PHONE (407) 562-2030
 CERT. OF AUTH. NO. 4877

ENGINEER OF RECORD:
 JEFFREY A. MESSENGER, P.E.
 FL REGISTRATION NO. 57539

STATE OF FLORIDA DEPARTMENT OF TRANSPORTATION		
ROAD NO.	COUNTY	FINANCIAL PROJECT ID
46	LAKE	238275-2-52-01

**CROSS SECTIONS
RAMP XX**

SHEET NO.
389

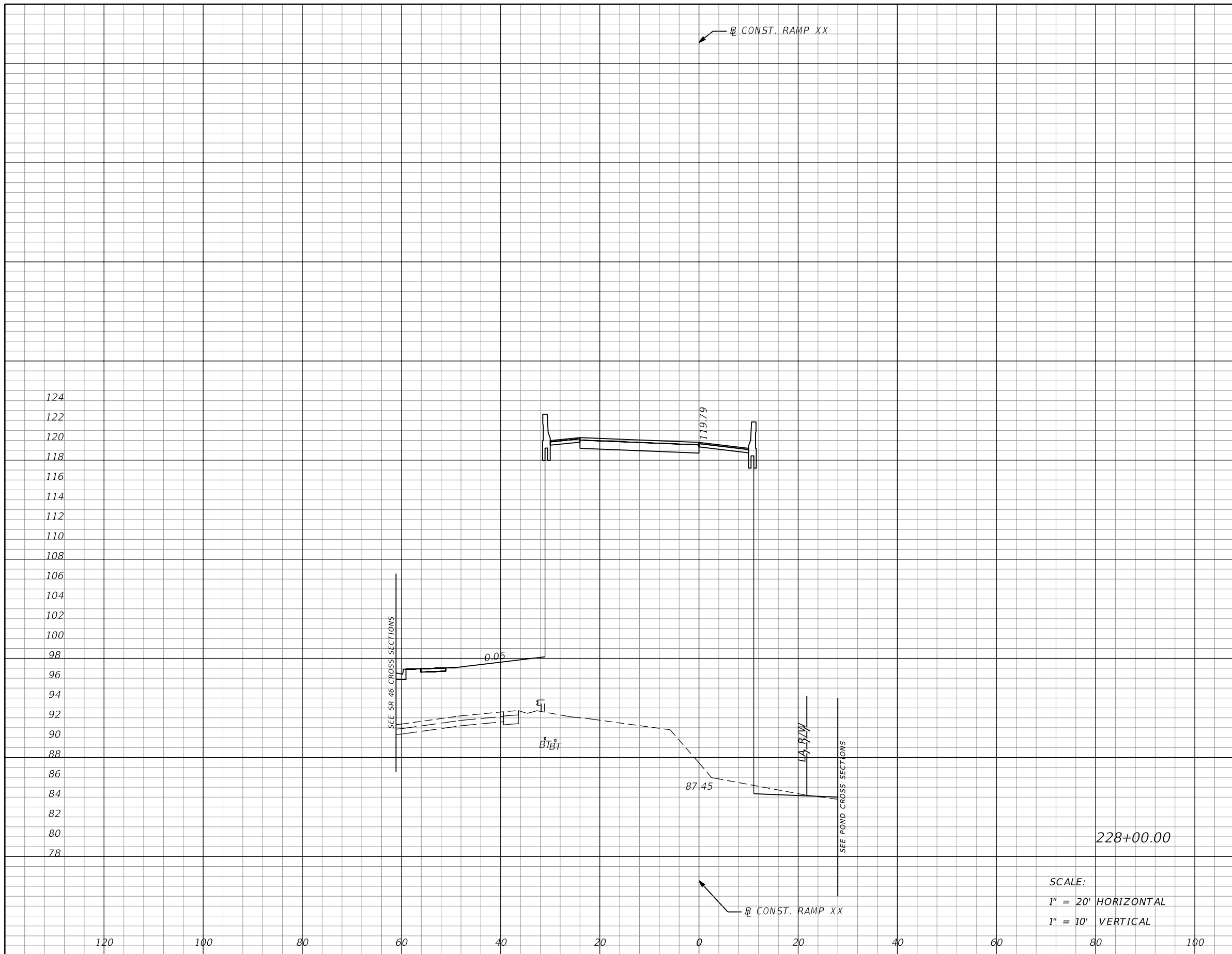

Subsoil Exc.		Regular Exc.		Embankment	
A	V	A	V	A	V
0	0	5	36	1403	2585

SCALE:
 1" = 20' HORIZONTAL
 1" = 10' VERTICAL

REVISIONS			
DATE	DESCRIPTION	DATE	DESCRIPTION

MOFFATT & NICHOL
 1025 GREENWOOD BLVD, STE 371
 LAKE MARY, FL 32746
 PHONE (407) 562-2030
 CERT. OF AUTH. NO. 4877

STATE OF FLORIDA DEPARTMENT OF TRANSPORTATION		
ROAD NO.	COUNTY	FINANCIAL PROJECT ID
46	LAKE	238275-2-52-01

CROSS SECTIONS
RAMP XX

SHEET NO.
390

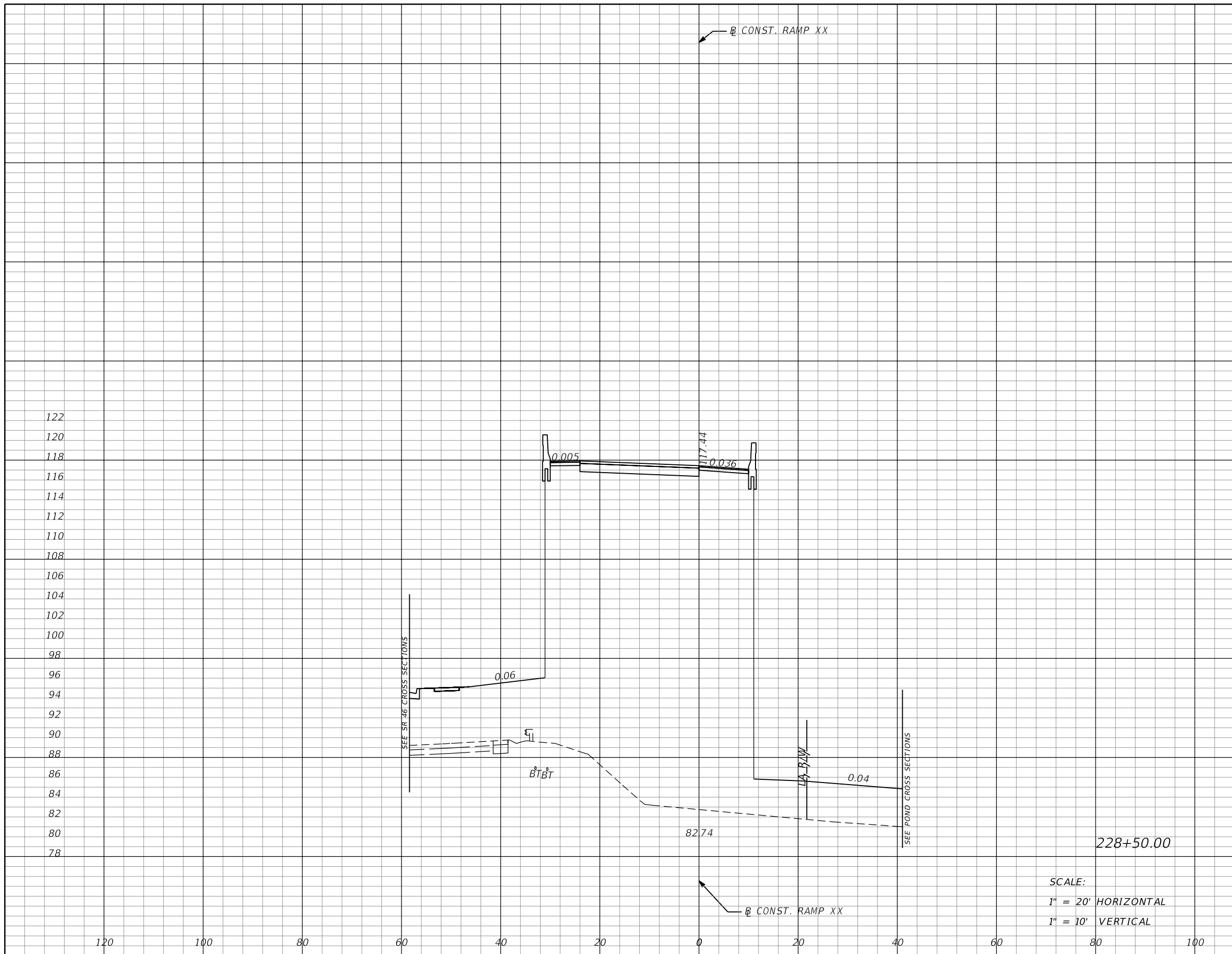

Subsoil Exc.		Regular Exc.		Embankment	
A	V	A	V	A	V
0	0	0	5	1628	2806

SCALE:
 1" = 20' HORIZONTAL
 1" = 10' VERTICAL

REVISIONS			
DATE	DESCRIPTION	DATE	DESCRIPTION

MOFFATT & NICHOL
 1025 GREENWOOD BLVD, STE 371
 LAKE MARY, FL 32746
 PHONE (407) 562-2030
 CERT. OF AUTH. NO. 4877

ENGINEER OF RECORD:
 JEFFREY A. MESSENGER, P.E.
 FL REGISTRATION NO. 57539

STATE OF FLORIDA DEPARTMENT OF TRANSPORTATION		
ROAD NO.	COUNTY	FINANCIAL PROJECT ID
46	LAKE	238275-2-52-01

**CROSS SECTIONS
RAMP XX**

SHEET NO.
391

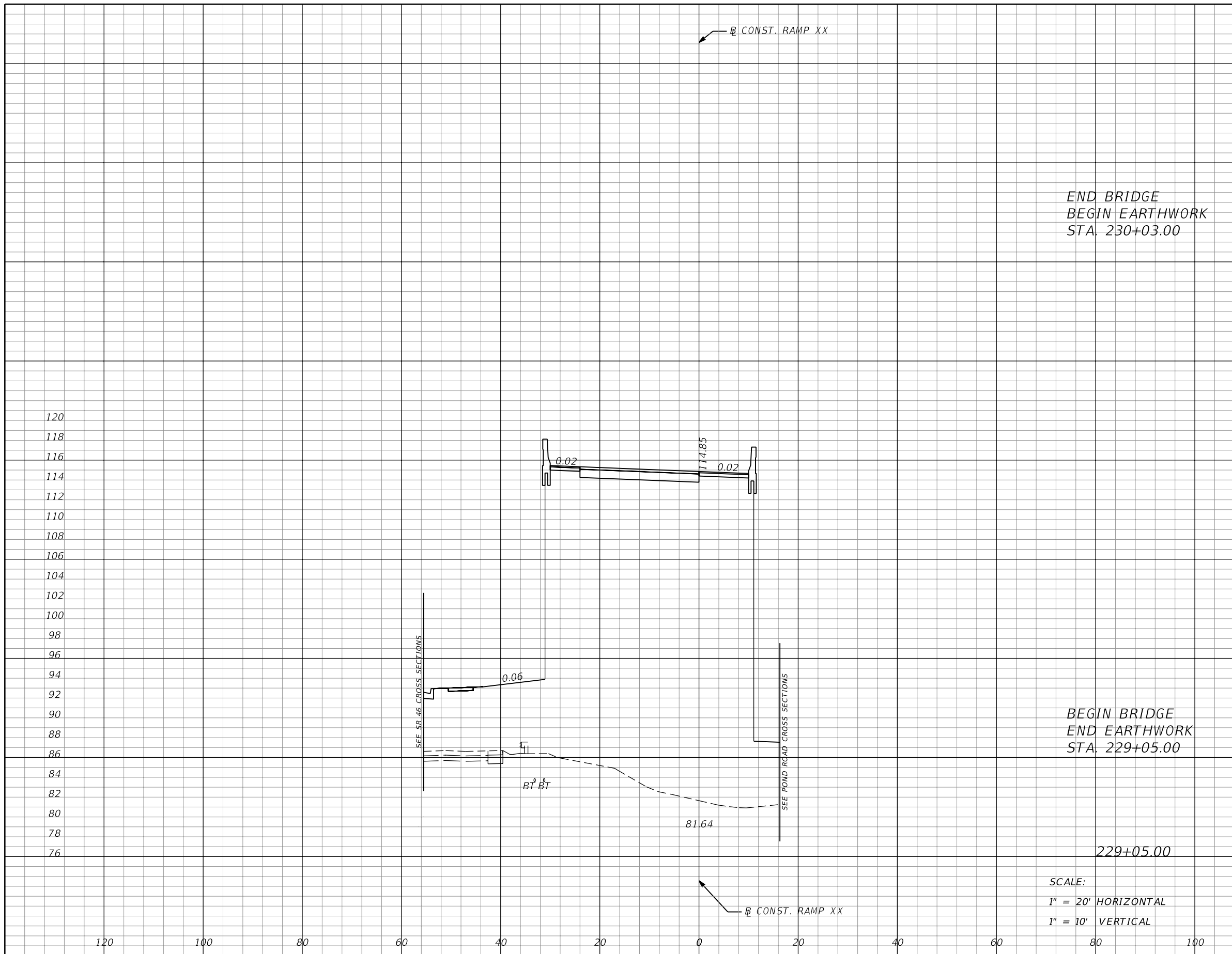

Subsoil Exc.		Regular Exc.		Embankment	
A	V	A	V	A	V
0	0	0	0	1506	3192

REVISIONS			
DATE	DESCRIPTION	DATE	DESCRIPTION

MOFFATT & NICHOL
 1025 GREENWOOD BLVD, STE 371
 LAKE MARY, FL 32746
 PHONE (407) 562-2030
 CERT. OF AUTH. NO. 4877

ENGINEER OF RECORD:
 JEFFREY A. MESSENGER, P.E.
 FL REGISTRATION NO. 57539

STATE OF FLORIDA
 DEPARTMENT OF TRANSPORTATION

ROAD NO.	COUNTY	FINANCIAL PROJECT ID
46	LAKE	238275-2-52-01

CROSS SECTIONS
RAMP XX

SHEET NO.
392

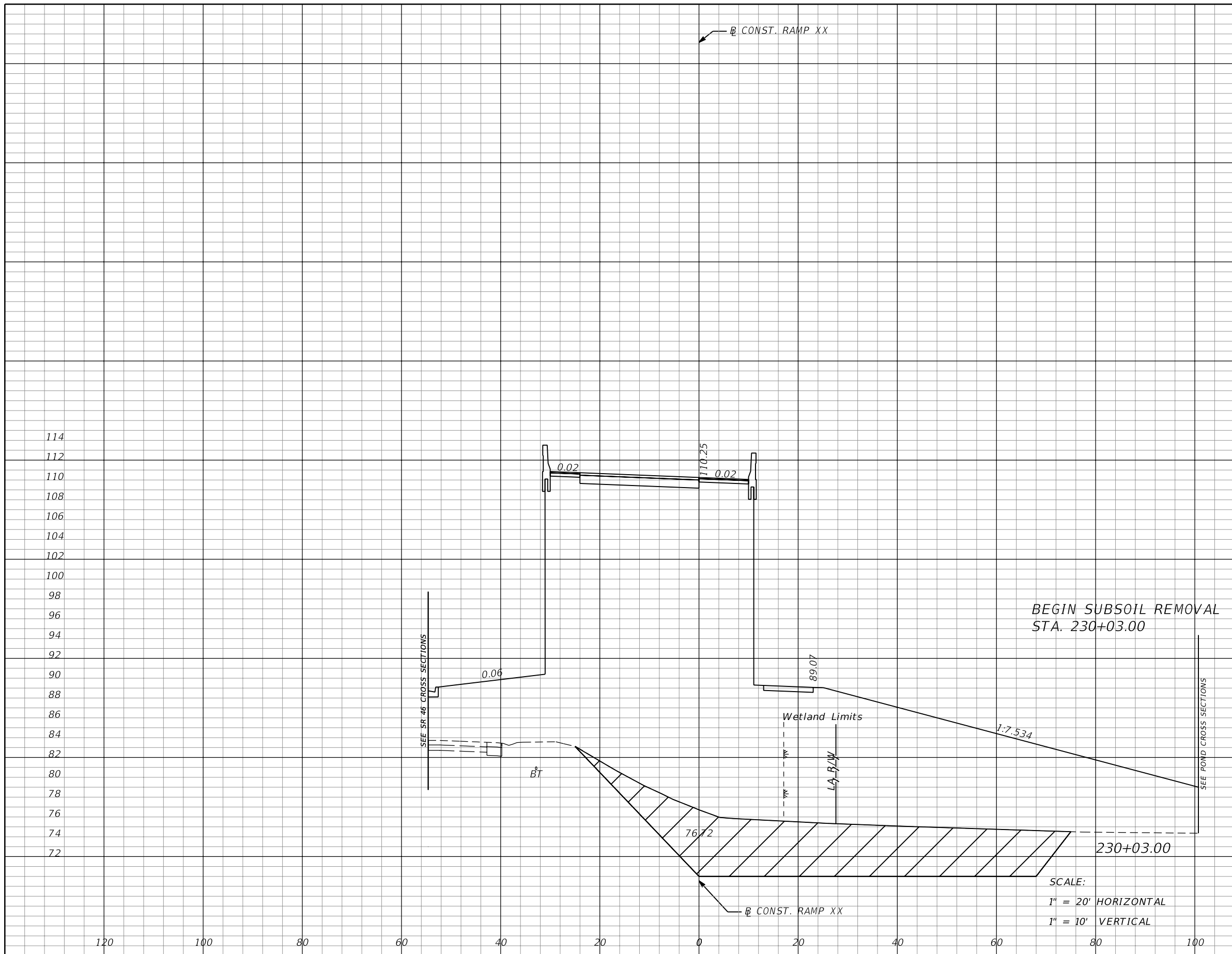

Subsoil Exc.		Regular Exc.		Embankment	
A	V	A	V	A	V
452	0	0	0	2771	0

REVISIONS			
DATE	DESCRIPTION	DATE	DESCRIPTION

MOFFATT & NICHOL
 1025 GREENWOOD BLVD, STE 371
 LAKE MARY, FL 32746
 PHONE (407) 562-2030
 CERT. OF AUTH. NO. 4877

ENGINEER OF RECORD:
 JEFFREY A. MESSENGER, P.E.
 FL REGISTRATION NO. 57539

STATE OF FLORIDA
 DEPARTMENT OF TRANSPORTATION

ROAD NO.	COUNTY	FINANCIAL PROJECT ID
46	LAKE	238275-2-52-01

CROSS SECTIONS
RAMP XX

SHEET NO.
 393