

STATE OF FLORIDA
DEPARTMENT OF TRANSPORTATION

CONTRACT PLANS

FINANCIAL PROJECT ID 238275-8-52-01
(FEDERAL FUNDS)
LAKE COUNTY (11580)
COUNTY ROAD NO. 46A

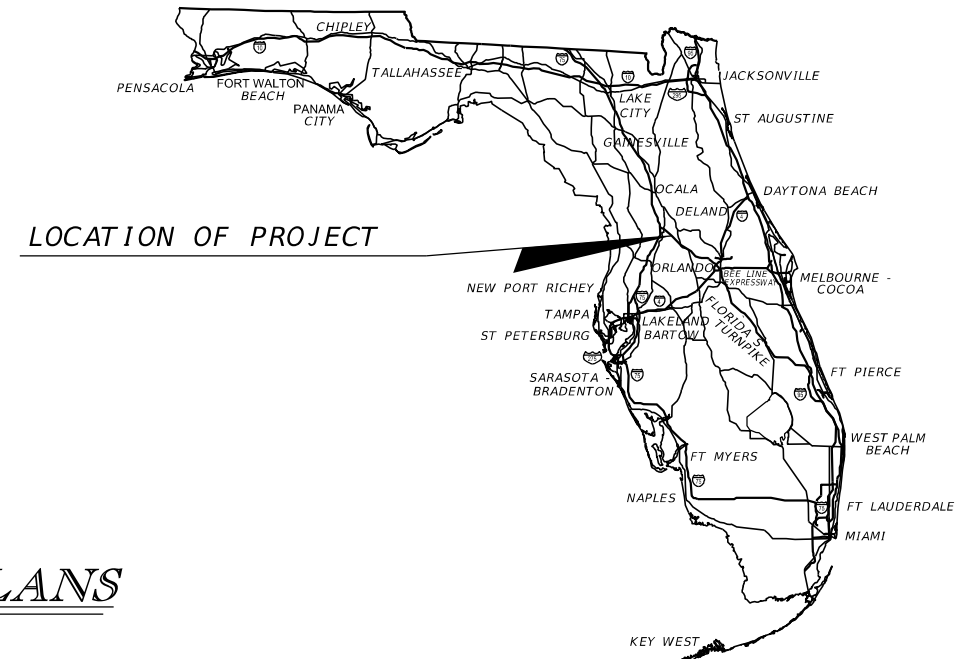

INDEX OF SIGNING AND PAVEMENT MARKING PLANS

SHEET NO.	SHEET DESCRIPTION
S-1	KEY SHEET
S-2 THRU S-3	TABULATION OF QUANTITIES
S-4	GENERAL NOTES
S-5 THRU S-18	SIGNING AND PAVEMENT MARKINGS
S-19 THRU S-21	GUIDE SIGN WORKSHEET
S-22 THRU S-23	SIGN CROSS SECTIONS
S-24	MULTI-COLUMN SIGN DATA

SIGNING AND PAVEMENT MARKING PLANS

SIGNING AND PAVEMENT MARKING
SHOP DRAWINGS TO BE SUBMITTED TO:

PAUL Q. SNEAD, P.E.
2301 MAITLAND CENTER PARKWAY,
SUITE 300
MAITLAND, FL 32751
PHONE: (407) 660-2552

PLANS PREPARED BY:

CDM SMITH
2301 MAITLAND CENTER PARKWAY,
SUITE 300
MAITLAND, FL 32751
CONTRACT NUMBER: C-9968
VENDOR NUMBER: F-042-473-650
CERTIFICATE OF AUTHORIZATION NUMBER: 406

NOTE: THE SCALE OF THESE PLANS MAY
HAVE CHANGED DUE TO REPRODUCTION.

PHASE IV PLANS UPDATE SUBMITTAL
NOVEMBER, 2015
(NOT FOR CONSTRUCTION)

KEY SHEET REVISIONS	
DATE	DESCRIPTION

SIGNING AND PAVEMENT MARKING PLANS
ENGINEER OF RECORD: JOHN GOULD, P.E.

P.E. NO.: 79835

FISCAL YEAR	SHEET NO.
17	S-1

FDOT PROJECT MANAGER: MEDHAT HASSAN, P.E.

TABULATION OF QUANTITIES

PAY ITEM NO.	DESCRIPTION	UNIT	SHEET NUMBERS												TOTAL THIS SHEET		GRAND TOTAL			
			S-5		S-6		S-7		S-8		S-9		S-10		S-11		PLAN	FINAL	PLAN	FINAL
			PLAN	FINAL	PLAN	FINAL	PLAN	FINAL	PLAN	FINAL	PLAN	FINAL	PLAN	FINAL						
0546 72 53	RUMBLE STRIPS, GROUND-IN, 8" EDGELINE, USED WITH RUMBLE STRIPE	GM	0.13		0.49		0.15		0.43		0.53		0.42				2.15			
0700 1 11	SINGLE POST SIGN, F&I GM, <12 SF	AS			7		5		1				3				16			
0700 1 12	SINGLE POST SIGN, F&I GM, (12 TO 20 SF)	AS							1								1			
0700 1 60	SINGLE POST SIGN, REMOVE	AS					1										1			
0700 2 11	MULTI POST SIGN, F&I, GROUND-MOUNTED (UP TO 12 SF)	AS																		
0700 2 12	MULTI POST SIGN, F&I, GROUND-MOUNTED (12 TO 20 SF)	AS																		
0700 2 60	MULTI POST SIGN, REMOVE	AS																		
0705 10 1	OBJECT MARKER, TYPE 1	EA																		
0705 11 1	DELINEATOR, FLEXIBLE TUBULAR	EA																		
0710 90	PAINTED PAVEMENT MARKINGS, FINAL SURFACE	LS																		
	RETRO-REFLECTIVE PAVEMENT MARKERS																			
*	BI-DIRECTIONAL YELLOW/YELLOW	EA	18		80		90		138		72		88		164		650			
	BI-DIRECTIONAL WHITE/RED	EA					36		6								42			
	BI-DIRECTIONAL YELLOW/RED	EA																		
*	PAINTED PAVT. MARKINGS, STD. WHITE, SOLID, 8"	GM																		
*	PAINTED PAVT. MARKINGS, STD. WHITE, SOLID, 12", INTERCHANGE MARKINGS	GM																		
*	PAINTED PAVT. MARKINGS, STD. WHITE, SOLID, 12", FOR CROSSWALKS	LF																		
*	PAINTED PAVT. MARKINGS, STD. WHITE, SOLID, 18"	LF																		
*	PAINTED PAVT. MARKINGS, STD. WHITE, SOLID, 24"	LF	17		39		28		23								107			
*	PAINTED PAVT. MARKINGS, STD. WHITE, SKIP, 6" (2'/4')	GM					0.04										0.04			
*	PAINTED PAVT. MARKINGS, STD. WHITE, SKIP, 6" (6'/10')	GM	0.02		0.02		0.05		0.02								0.11			
*	PAINTED PAVT. MARKINGS, STD, WHITE, MESSAGE ONLY	EA																		
	PED	EA																		
	XING	EA																		
*	PAINTED PAVT. MARKINGS, STD. WHITE, ARROW LEFT DIRECTIONAL ARROW	EA					5		1								6			
	RIGHT DIRECTIONAL ARROW	EA					6										6			
	WRONG-WAY ARROW	EA																		
	BIKE THRU ARROW	EA																		
*	PAINTED PAVT. MARKINGS, STD. YELLOW, SOLID, 18"	LF					121		73				30		685		909			
*	PAINTED PAVT. MARKINGS, STD. YELLOW, SKIP, 6" (6'/10')	GM					0.02										0.02			
*	PAINTED PAVT. MARKINGS, STD. -OTH, WHITE, SOLID, 6"	GM	0.16		0.61		0.81		0.94		0.53		0.53		0.45		4.03			
*	PAINTED PAVT. MARKINGS, STD. -OTH, WHITE, SKIP, 6" (3'/10')	GM																		
*	PAINTED PAVT. MARKINGS, STD. -OTH, WHITE, SKIP, 6" (3'/9')	GM																		
*	PAINTED PAVT. MARKINGS, STD. -OTH, YELLOW, SOLID, 6"	GM	0.13		0.67		0.85		1.17		0.53		0.62		0.91		4.88			
*	PAINTED PAVT. MARKINGS, STD. -OTH, YELLOW, SOLID, 8"	GM																		
0711 11102	THERMOPLASTIC, STD, WHITE, SOLID, 8"	GM																		
0711 11103	THERMOPLASTIC, STD, WHITE, SOLID, 12", INTERCHANGE MARKINGS	GM																		
0711 11123	THERMOPLASTIC, STD, WHITE, SOLID, 12", FOR CROSSWALKS	LF																		
0711 11124	THERMOPLASTIC, STD, WHITE, SOLID, 18"	LF																		
0711 11125	THERMOPLASTIC, STD, WHITE, SOLID, 24"	LF																		
0711 11141	THERMOPLASTIC, STD, WHITE, SKIP, 6" (2'/4')	GM	0.02				0.04										0.06			
0711 11141	THERMOPLASTIC, STD, WHITE, SKIP, 6" (6'/10')	GM			0.02		0.05		0.02								0.09			
	THERMOPLASTIC, STD, WHITE, MESSAGE ONLY	EA																		
	PED	EA																		
	XING	EA																		
0711 11170	THERMOPLASTIC, STD, WHITE, ARROW LEFT DIRECTIONAL ARROW	EA					5		1								6			
	RIGHT DIRECTIONAL ARROW	EA					6										6			
	WRONG-WAY ARROW	EA																		
0711 11224	THERMOPLASTIC, STD, YELLOW, SOLID, 18"	LF					121		73				30		685		909			
0711 11241	THERMOPLASTIC, STD, YELLOW, SKIP, 6" (6'/10')	GM					0.02										0.02			
0711 14160	THERMOPLASTIC, PREFORMED, WHITE, MESSAGE	EA	2		2		3		2				1				10			
0711 14170	THERMOPLASTIC, PREFORMED, WHITE, ARROWS	EA	2		2		3		2				1				10			
0711 16101	THERMOPLASTIC, STD-OTH, WHITE, SOLID, 6"	GM	0.16		0.61		0.81		0.94		0.53		0.53		0.45		4.03			
0711 16131	THERMOPLASTIC, STD-OTH, WHITE, SKIP, 6" (3'/10')	GM																		
0711 16131	THERMOPLASTIC, STD-OTH, WHITE, SKIP, 6" (3'/9')	GM																		
0711 16201	THERMOPLASTIC, STD-OTH, YELLOW, SOLID, 6"	GM	0.13		0.67		0.85		1.17		0.53		0.62		0.91		4.88			
0711 16202	THERMOPLASTIC, STD-OTH, YELLOW, SOLID, 8"	GM																		

NOTICE: THE OFFICIAL RECORD OF THIS SHEET IS THE ELECTRONIC FILE SIGNED AND SEALED UNDER RULE 61G15-23.003, F.A.C.

<table border="1"> <thead> <tr> <th colspan="4">REVISIONS</th> </tr> <tr> <th>DATE</th> <th>DESCRIPTION</th> <th>DATE</th> <th>DESCRIPTION</th> </tr> </thead> <tbody> <tr> <td> </td> <td> </td> <td> </td> <td> </td> </tr> </tbody> </table>				REVISIONS				DATE	DESCRIPTION	DATE	DESCRIPTION					PREPARED BY: CDM Smith 2301 MAITLAND CENTER PARKWAY, SUITE 300 MAITLAND, FL 32751 - PHONE: (407) 660-2552 ENGINEER OF RECORD JOHN GOULD, P.E. P.E. NUMBER: 79835		STATE OF FLORIDA DEPARTMENT OF TRANSPORTATION			ROAD NO. COUNTY FINANCIAL PROJECT ID CR 46A LAKE 238275-8-52-01		SHEET NO. S-2	
REVISIONS																								
DATE	DESCRIPTION	DATE	DESCRIPTION																					
TABULATION OF QUANTITIES																								

TABULATION OF QUANTITIES

PAY ITEM NO.	DESCRIPTION	UNIT	SHEET NUMBERS												TOTAL THIS SHEET		GRAND TOTAL			
			S-12		S-13		S-14		S-15		S-16		S-17		S-18		PLAN	FINAL	PLAN	FINAL
			PLAN	FINAL	PLAN	FINAL	PLAN	FINAL	PLAN	FINAL	PLAN	FINAL	PLAN	FINAL						
0546 72 53	RUMBLE STRIPS, GROUND-IN, 8" EDGELINE, USED WITH RUMBLE STRIPE	GM																2.15		
0700 1 11	SINGLE POST SIGN, F&I GM, <12 SF	AS	12		5		36		4		1				4		62	78		
0700 1 12	SINGLE POST SIGN, F&I GM, (12 TO 20 SF)	AS	6		1		6		2							15	16			
0700 1 60	SINGLE POST SIGN, REMOVE	AS	1		2											3	4			
0700 2 11	MULTI POST SIGN, F&I, GROUND-MOUNTED (UP TO 12 SF)	AS			2											2	2			
0700 2 12	MULTI POST SIGN, F&I, GROUND-MOUNTED (12 TO 20 SF)	AS	2													2	2			
0700 2 60	MULTI POST SIGN, REMOVE	AS			2											2	2			
0705 10 1	OBJECT MARKER, TYPE 1	EA					3									3	3			
0705 11 1	DELINEATOR, FLEXIBLE TUBULAR	EA					14									14	14			
0710 90	PAINTED PAVEMENT MARKINGS, FINAL SURFACE	LS																		
	RETRO-REFLECTIVE PAVEMENT MARKERS																			
*	BI-DIRECTIONAL YELLOW/YELLOW	EA	146		166		94		58					42		506	1156			
	BI-DIRECTIONAL WHITE/RED	EA	52		14		90		76		57		156	1		446	488			
	BI-DIRECTIONAL YELLOW/RED	EA							17		42		31			90	90			
*	PAINTED PAVT. MARKINGS, STD. WHITE, SOLID, 8"	GM					0.06		0.03							0.09	0.09			
*	PAINTED PAVT. MARKINGS, STD. WHITE, SOLID, 12", INTERCHANGE MARKINGS	GM							0.02				0.23			0.25	0.25			
*	PAINTED PAVT. MARKINGS, STD. WHITE, SOLID, 12", FOR CROSSWALKS	LF	168		102		159									429	429			
*	PAINTED PAVT. MARKINGS, STD. WHITE, SOLID, 18"	LF					20		41							61	61			
*	PAINTED PAVT. MARKINGS, STD. WHITE, SOLID, 24"	LF	372		15		382			11				13		793	900			
*	PAINTED PAVT. MARKINGS, STD. WHITE, SKIP, 6" (2'/4')	GM	0.03				0.02									0.05	0.09			
*	PAINTED PAVT. MARKINGS, STD. WHITE, SKIP, 6" (6'/10')	GM	0.05		0.05		0.04		0.01					0.01		0.16	0.27			
	PAINTED PAVT. MARKINGS, STD, WHITE, MESSAGE ONLY	EA					2		1							3	3			
	PED	EA					2									2	2			
	XING	EA					2									2	2			
	PAINTED PAVT. MARKINGS, STD. WHITE, ARROW LEFT DIRECTIONAL ARROW	EA	6		4		9		1		3					23	29			
	RIGHT DIRECTIONAL ARROW	EA	8				3		1				1			13	19			
	WRONG-WAY ARROW	EA							1		1					2	2			
	BIKE THRU ARROW	EA	4				4									8	8			
*	PAINTED PAVT. MARKINGS, STD. YELLOW, SOLID, 18"	LF	346		380		164		440		222					1552	2461			
*	PAINTED PAVT. MARKINGS, STD. YELLOW, SKIP, 6" (6'/10')	GM															0.02			
*	PAINTED PAVT. MARKINGS, STD. -OTH, WHITE, SOLID, 6"	GM	0.97		0.78		0.93		0.57		0.48		0.50		0.39	4.62	8.65			
*	PAINTED PAVT. MARKINGS, STD. -OTH, WHITE, SKIP, 6" (3'/10')	GM							0.06		0.08					0.14	0.14			
*	PAINTED PAVT. MARKINGS, STD. -OTH, WHITE, SKIP, 6" (3'/9')	GM							0.05				0.06			0.11	0.11			
*	PAINTED PAVT. MARKINGS, STD. -OTH, YELLOW, SOLID, 6"	GM	0.96		1.08		0.77		0.58		0.41		0.24		0.31	4.35	9.23			
*	PAINTED PAVT. MARKINGS, STD. -OTH, YELLOW, SOLID, 8"	GM					0.04		0.12		0.08					0.24	0.24			
0711 11102	THERMOPLASTIC, STD, WHITE, SOLID, 8"	GM					0.06		0.03							0.09	0.09			
0711 11103	THERMOPLASTIC, STD, WHITE, SOLID, 12", INTERCHANGE MARKINGS	GM							0.02				0.23			0.25	0.25			
0711 11123	THERMOPLASTIC, STD, WHITE, SOLID, 12", FOR CROSSWALKS	LF	168		102		159									429	429			
0711 11124	THERMOPLASTIC, STD, WHITE, SOLID, 18"	LF					20		41							61	61			
0711 11125	THERMOPLASTIC, STD, WHITE, SOLID, 24"	LF	372		15		376			11				13		787	894			
0711 11141	THERMOPLASTIC, STD, WHITE, SKIP, 6" (2'/4')	GM	0.03				0.02									0.05	0.11			
0711 11141	THERMOPLASTIC, STD, WHITE, SKIP, 6" (6'/10')	GM	0.05		0.05		0.04		0.01					0.01		0.16	0.25			
	THERMOPLASTIC, STD, WHITE, MESSAGE ONLY	EA					2		1							3	3			
	PED	EA					2									2	2			
	XING	EA					2									2	2			
	THERMOPLASTIC, STD, WHITE, ARROW LEFT DIRECTIONAL ARROW	EA	6		4		9		1		3					23	29			
	RIGHT DIRECTIONAL ARROW	EA	8				3		1				1			13	19			
	WRONG-WAY ARROW	EA							1		1					2	2			
0711 11224	THERMOPLASTIC, STD, YELLOW, SOLID, 18"	LF	346		380		164		440		222					1552	2461			
0711 11241	THERMOPLASTIC, STD, YELLOW, SKIP, 6" (6'/10')	GM															0.02			
0711 14160	THERMOPLASTIC, PREFORMED, WHITE, MESSAGE	EA	5		2		3									10	20			
0711 14170	THERMOPLASTIC, PREFORMED, WHITE, ARROWS	EA	5		2		3									10	20			
0711 16101	THERMOPLASTIC, STD-OTH, WHITE, SOLID, 6"	GM	0.97		0.78		0.93		0.57		0.48		0.50		0.39	4.62	8.65			
0711 16131	THERMOPLASTIC, STD-OTH, WHITE, SKIP, 6" (3'/10')	GM							0.06		0.08					0.14	0.14			
0711 16131	THERMOPLASTIC, STD-OTH, WHITE, SKIP, 6" (3'/9')	GM							0.05				0.06			0.11	0.11			
0711 16201	THERMOPLASTIC, STD-OTH, YELLOW, SOLID, 6"	GM	0.88		1.04		0.66		0.58		0.41		0.24		0.31	4.12	9.00			
0711 16202	THERMOPLASTIC, STD-OTH, YELLOW, SOLID, 8"	GM					0.04		0.12		0.08					0.24	0.24			

NOTICE: THE OFFICIAL RECORD OF THIS SHEET IS THE ELECTRONIC FILE SIGNED AND SEALED UNDER RULE 61G15-23.003, F.A.C.

<table border="1"> <thead> <tr> <th colspan="2">REVISIONS</th> </tr> <tr> <th>DATE</th> <th>DESCRIPTION</th> </tr> </thead> <tbody> <tr> <td> </td> <td> </td> </tr> </tbody> </table>				REVISIONS		DATE	DESCRIPTION			PREPARED BY: CDM Smith 2301 MAITLAND CENTER PARKWAY, SUITE 300 MAITLAND, FL 32751 - PHONE: (407) 660-2552 ENGINEER OF RECORD JOHN GOULD, P.E. P.E. NUMBER: 79835		STATE OF FLORIDA DEPARTMENT OF TRANSPORTATION			TABULATION OF QUANTITIES			SHEET NO.
REVISIONS																		
DATE	DESCRIPTION																	
<table border="1"> <thead> <tr> <th>ROAD NO.</th> <th>COUNTY</th> <th>FINANCIAL PROJECT ID</th> </tr> </thead> <tbody> <tr> <td>CR 46A</td> <td>LAKE</td> <td>238275-8-52-01</td> </tr> </tbody> </table>		ROAD NO.	COUNTY	FINANCIAL PROJECT ID	CR 46A	LAKE	238275-8-52-01	S-3										
ROAD NO.	COUNTY	FINANCIAL PROJECT ID																
CR 46A	LAKE	238275-8-52-01																

SIGNING AND PAVEMENT MARKING NOTES
=====

1. ALL REMOVED SIGNS AND THEIR SUPPORTS BECOME THE PROPERTY OF THE CONTRACTOR TO BE DISPOSED OF PROPERLY UNLESS OTHERWISE NOTED ON THE PLANS.
2. IT IS THE CONTRACTOR'S RESPONSIBILITY TO REMOVE AND REPLACE ALL EXISTING SIGNS THAT CONFLICT WITH CONSTRUCTION OPERATIONS. IF SIGNS ARE DAMAGED BY THE CONTRACTOR, THE SIGNS SHALL BE REPLACED AT THE CONTRACTOR'S EXPENSE.
3. ALL EXISTING SIGNS ARE TO REMAIN UNLESS OTHERWISE NOTED ON THE PLANS.
4. THE LANE WIDTH DIMENSIONS SHOWN IN THE SIGNING AND PAVEMENT MARKING PLANS REFLECT THE NOMINAL LANE WIDTH, NOT THE DISTANCE BETWEEN STRIPES. SEE INDEX 17346 FOR PLACEMENT OF LANE LINES.
5. PAY ITEM NUMBER 700-1-11 IS TO INCLUDE RELOCATING THE STREET NAME SIGNS TO THE PROPOSED STOP SIGN ASSEMBLY USING A POST TOP SLIP FITTER. ALL ADDITIONAL COSTS FOR MOUNTING THE STREET NAME SIGNS, INCLUDING RE-DRILLING OF THE SIGNS, SHALL BE INCLUDED IN THE PAY ITEM.
6. PAY ITEM NUMBER 705-11-A SHALL INCLUDE THE REMOVAL OF ALL DELINATORS WITHIN THE PROJECT LIMITS.
7. ALL STRIPING TO BE LEAD FREE AND SOLVENT FREE THERMOPLASTIC.
8. THE CONTRACTOR SHALL SELF INSPECT ALL ROAD MARKINGS USING THE JANUARY 26, 2011 FLORIDA METHOD OF TEST FOR FIELD EVALUATION OF TRAFFIC MARKING MATERIALS DESIGNATION: FM 5-541 OR THE LATEST EDITIONS NOW IN FORCE OR HEREAFTER ADOPTED; TO TEST AND CERTIFY WIDTH, THICKNESS, COLOR AND RETRO REFLECTIVITY. THE RESULTS SHALL BE SUBMITTED TO THE COUNTY BY THE CONTRACTOR, AND THE COUNTY RESERVES THE RIGHT TO VERIFY ALL TEST RESULTS. THE COUNTY'S TEST SHALL BE FINAL AND BINDING.

REVISIONS				PREPARED BY: CDM Smith 2301 MAITLAND CENTER PARKWAY, SUITE 300 MAITLAND, FL 32751 - PHONE: (407) 660-2552 ENGINEER OF RECORD JOHN GOULD, P.E. P.E. NUMBER: 79835	STATE OF FLORIDA DEPARTMENT OF TRANSPORTATION			GENERAL NOTES	SHEET NO.
DATE	DESCRIPTION	DATE	DESCRIPTION		ROAD NO.	COUNTY	FINANCIAL PROJECT ID		S-4
				CR 46A	LAKE	238275-8-52-01			

NOTICE: THE OFFICIAL RECORD OF THIS SHEET IS THE ELECTRONIC FILE SIGNED AND SEALED UNDER RULE 61G15-23.003, F.A.C.

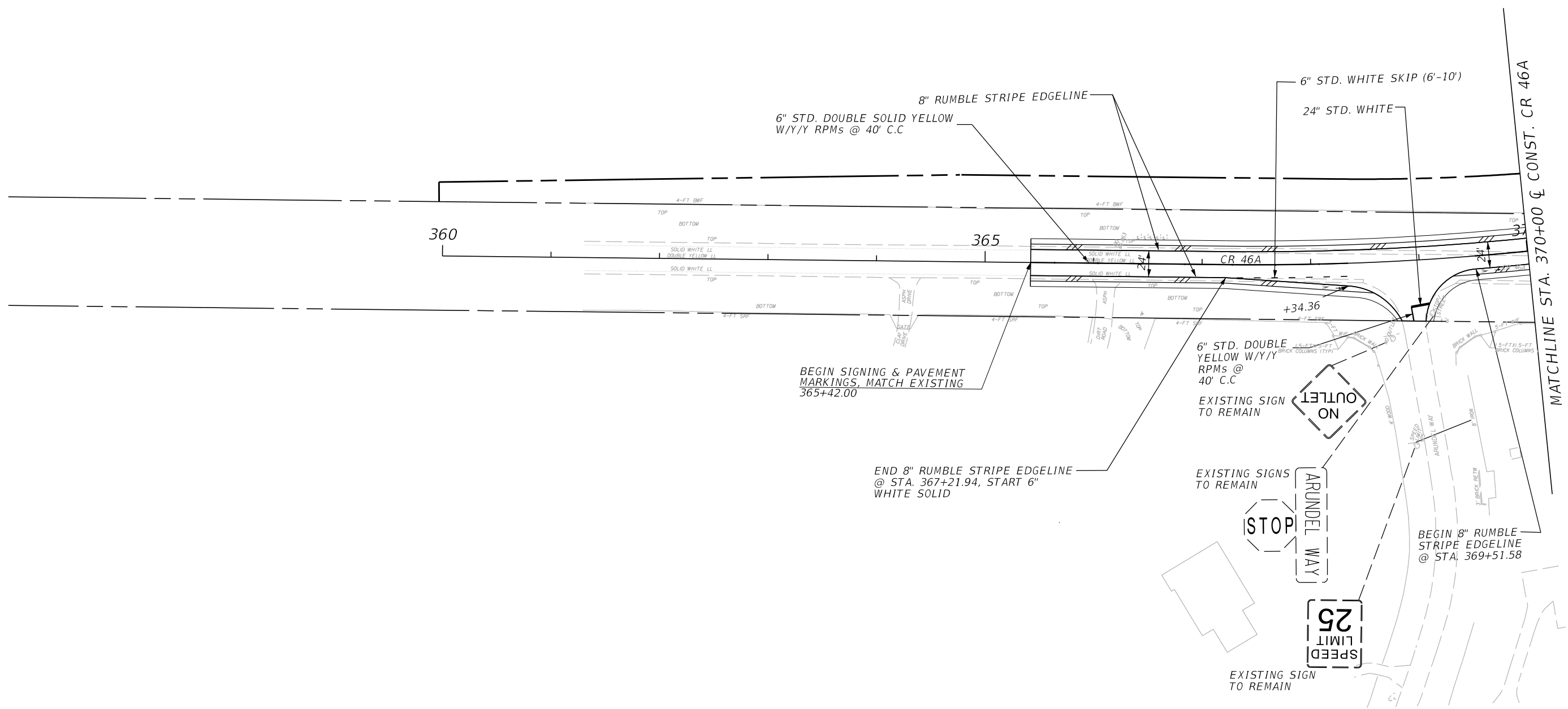
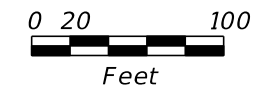

MATCHLINE STA. 370+00 & CONST. CR 46A

REVISIONS				PREPARED BY: CDM Smith 2301 MAITLAND CENTER PARKWAY, SUITE 300 MAITLAND, FL 32751 - PHONE: (407) 660-2552 ENGINEER OF RECORD JOHN GOULD, P.E. P.E. NUMBER: 79835	STATE OF FLORIDA DEPARTMENT OF TRANSPORTATION			SIGNING AND PAVEMENT MARKINGS	SHEET NO. S-5
DATE	DESCRIPTION	DATE	DESCRIPTION		ROAD NO.	COUNTY	FINANCIAL PROJECT ID		
				CR 46A	LAKE	238275-8-52-01			

NOTICE: THE OFFICIAL RECORD OF THIS SHEET IS THE ELECTRONIC FILE SIGNED AND SEALED UNDER RULE 61G15-23.003, F.A.C.

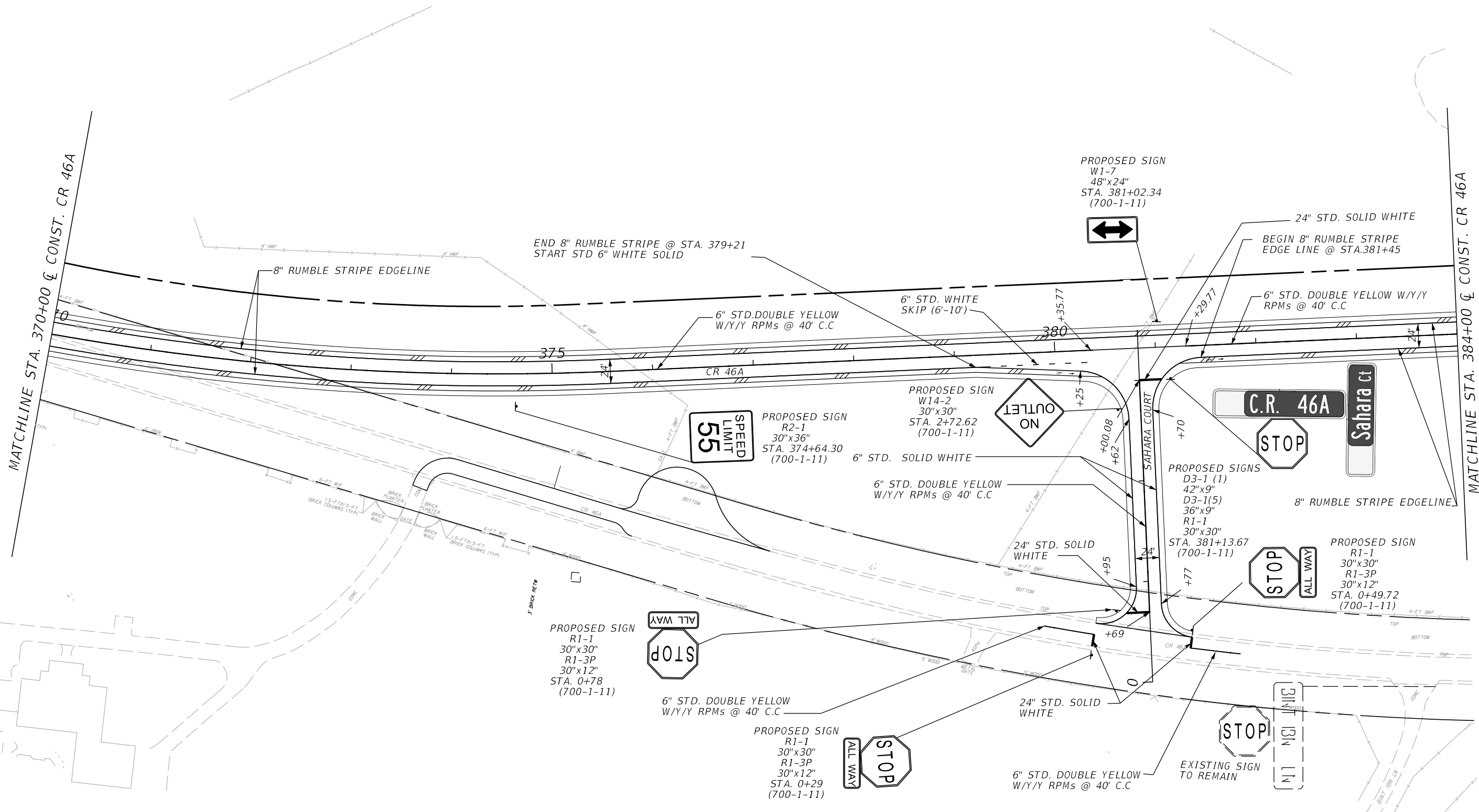
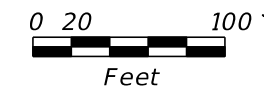

REVISIONS			
DATE	DESCRIPTION	DATE	DESCRIPTION

PREPARED BY:
 CDM Smith
 2301 MAITLAND CENTER PARKWAY, SUITE 300
 MAITLAND, FL 32751 - PHONE: (407) 660-2552
 ENGINEER OF RECORD
 JOHN GOULD, P.E.
 P.E. NUMBER: 79835

STATE OF FLORIDA DEPARTMENT OF TRANSPORTATION		
ROAD NO.	COUNTY	FINANCIAL PROJECT ID
CR 46A	LAKE	238275-8-52-01

**SIGNING AND PAVEMENT
 MARKINGS**

SHEET NO.
S-6

NOTICE: THE OFFICIAL RECORD OF THIS SHEET IS THE ELECTRONIC FILE SIGNED AND SEALED UNDER RULE 61G15-23.003, F.A.C.

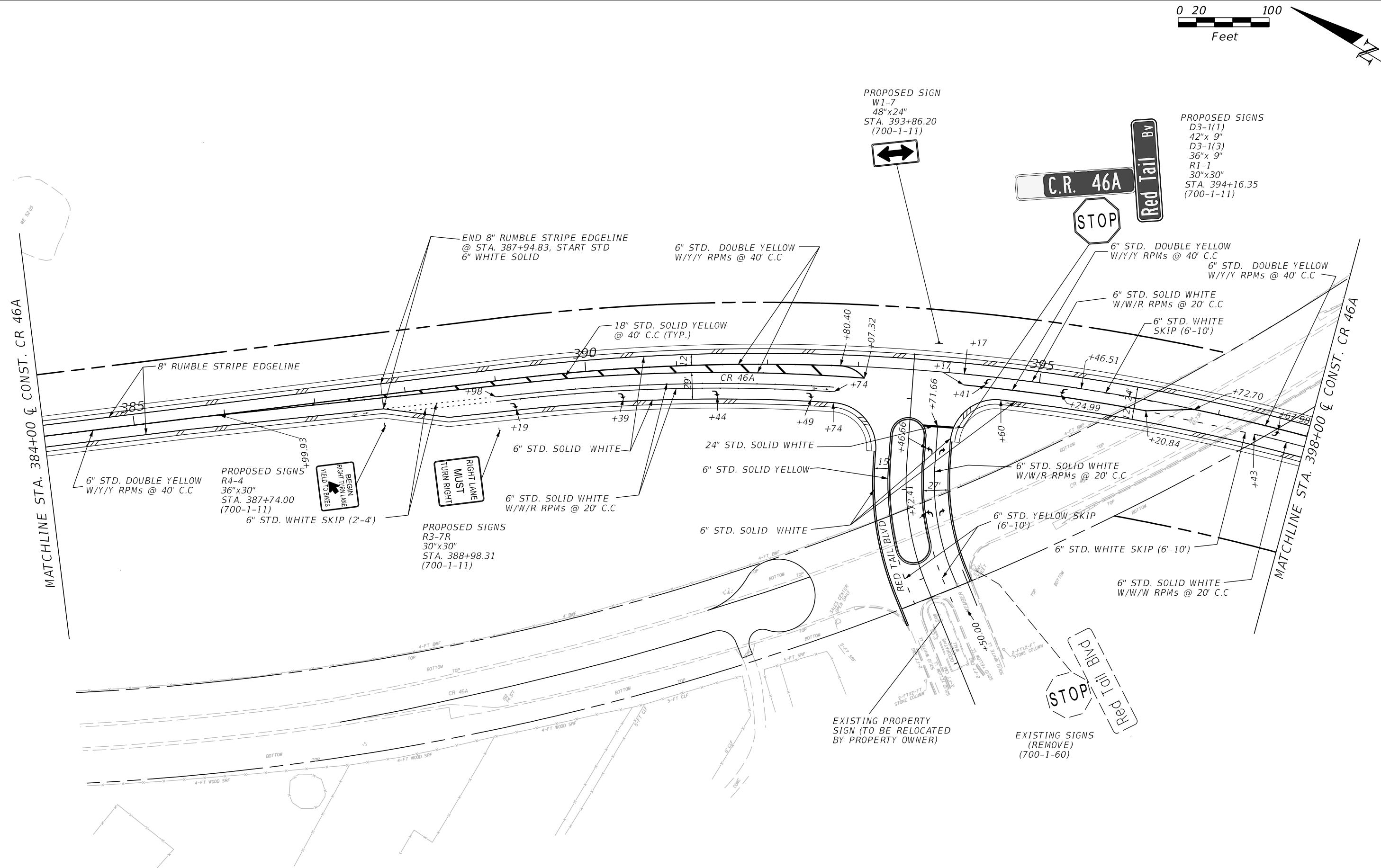
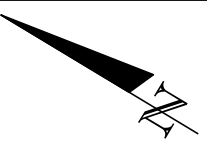
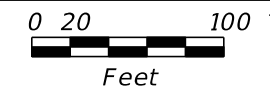

REVISIONS			
DATE	DESCRIPTION	DATE	DESCRIPTION

PREPARED BY:
 CDM Smith
 2301 MAITLAND CENTER PARKWAY, SUITE 300
 MAITLAND, FL 32751 - PHONE: (407) 660-2552
 ENGINEER OF RECORD
 JOHN GOULD, P.E.
 P.E. NUMBER: 79835

STATE OF FLORIDA DEPARTMENT OF TRANSPORTATION		
ROAD NO.	COUNTY	FINANCIAL PROJECT ID
CR 46A	LAKE	238275-8-52-01

**SIGNING AND PAVEMENT
MARKINGS**

SHEET NO.
 S-7

NOTICE: THE OFFICIAL RECORD OF THIS SHEET IS THE ELECTRONIC FILE SIGNED AND SEALED UNDER RULE 61G15-23.003, F.A.C.

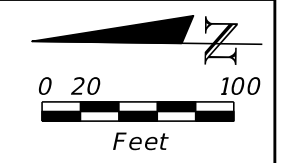

END SIGNING & PAVEMENT MARKINGS,
MATCH EXISTING
STA.16+00 @ CONST. DROTY SPRING LN

MATCHLINE STA. 11+00 @ CONST. DROTY SPRING LANE

PROPOSED SIGN
D3-1(1)
42" x 9"
D3-1(4)
54" x 9"
R1-1
30" x 30"
STA. 399+22.63
(700-1-12)

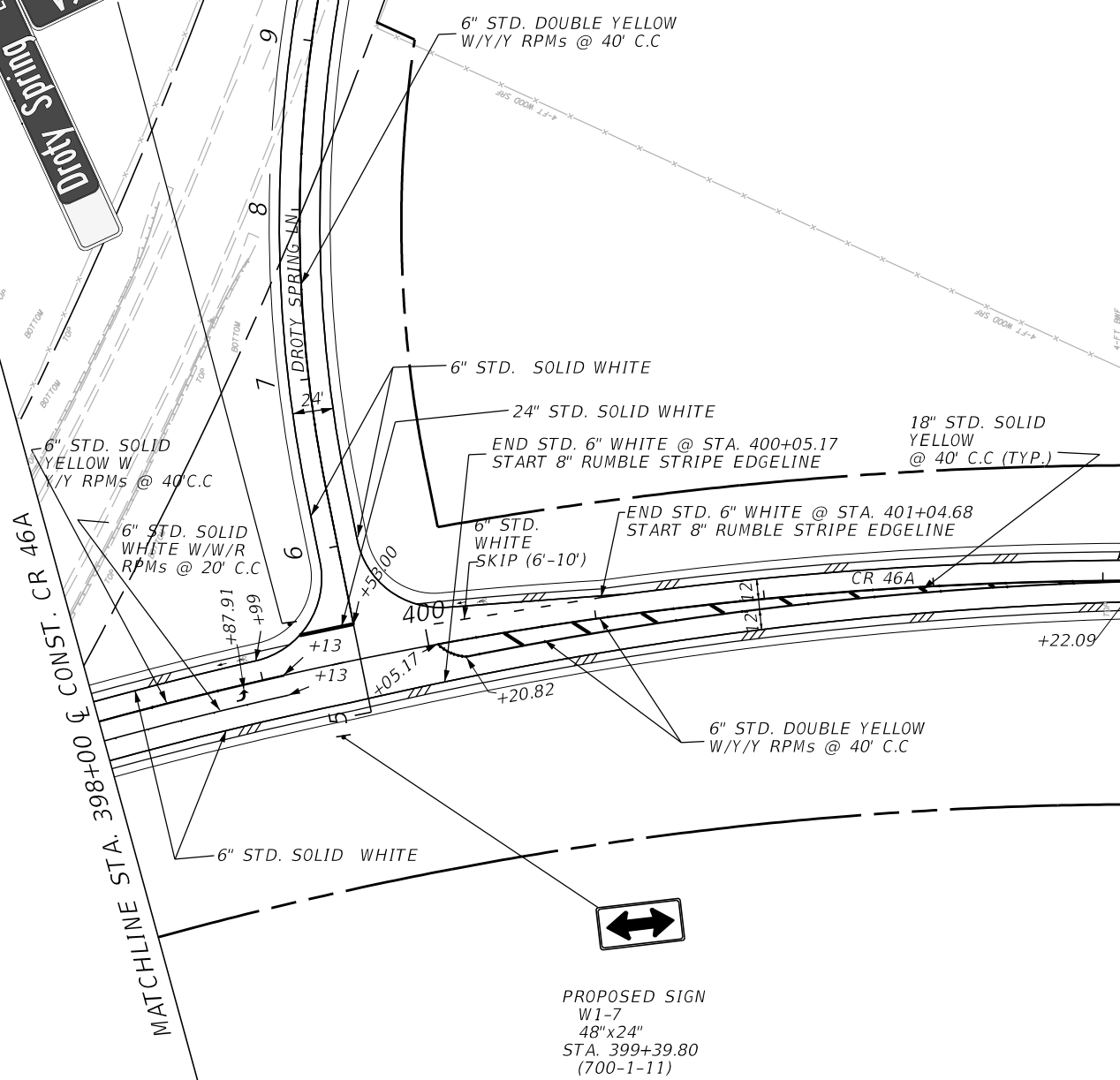
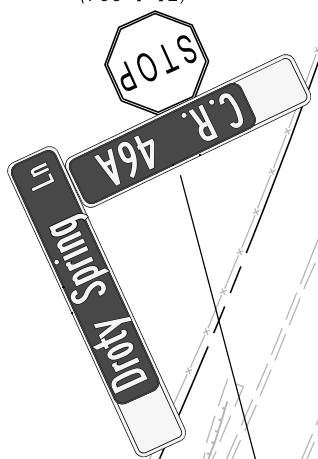

6" STD. SOLID WHITE
6" STD. DOUBLE YELLOW
W/Y/Y RPMs @ 40' C.C

MATCHLINE STA. 11+00 @ CONST. DROTY SPRING LANE

PROPOSED SIGN
W1-7
48" x 24"
STA. 399+39.80
(700-1-11)

MATCHLINE STA. 412+00 @ CONST. CR 46A

REVISIONS			
DATE	DESCRIPTION	DATE	DESCRIPTION

PREPARED BY:
CDM Smith
2301 MAITLAND CENTER PARKWAY, SUITE 300
MAITLAND, FL 32751 - PHONE: (407) 660-2552
ENGINEER OF RECORD
JOHN GOULD, P.E.
P.E. NUMBER: 79835

STATE OF FLORIDA DEPARTMENT OF TRANSPORTATION		
ROAD NO.	COUNTY	FINANCIAL PROJECT ID
CR 46A	LAKE	238275-8-52-01

**SIGNING AND PAVEMENT
MARKINGS**

SHEET
NO.
S-8

NOTICE: THE OFFICIAL RECORD OF THIS SHEET IS THE ELECTRONIC FILE SIGNED AND SEALED UNDER RULE 61G15-23.003, F.A.C.

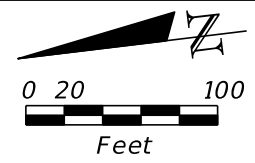

MATCHLINE STA. 412+00 & CONST. CR 46A

MATCHLINE STA. 426+00 & CONST. CR 46A

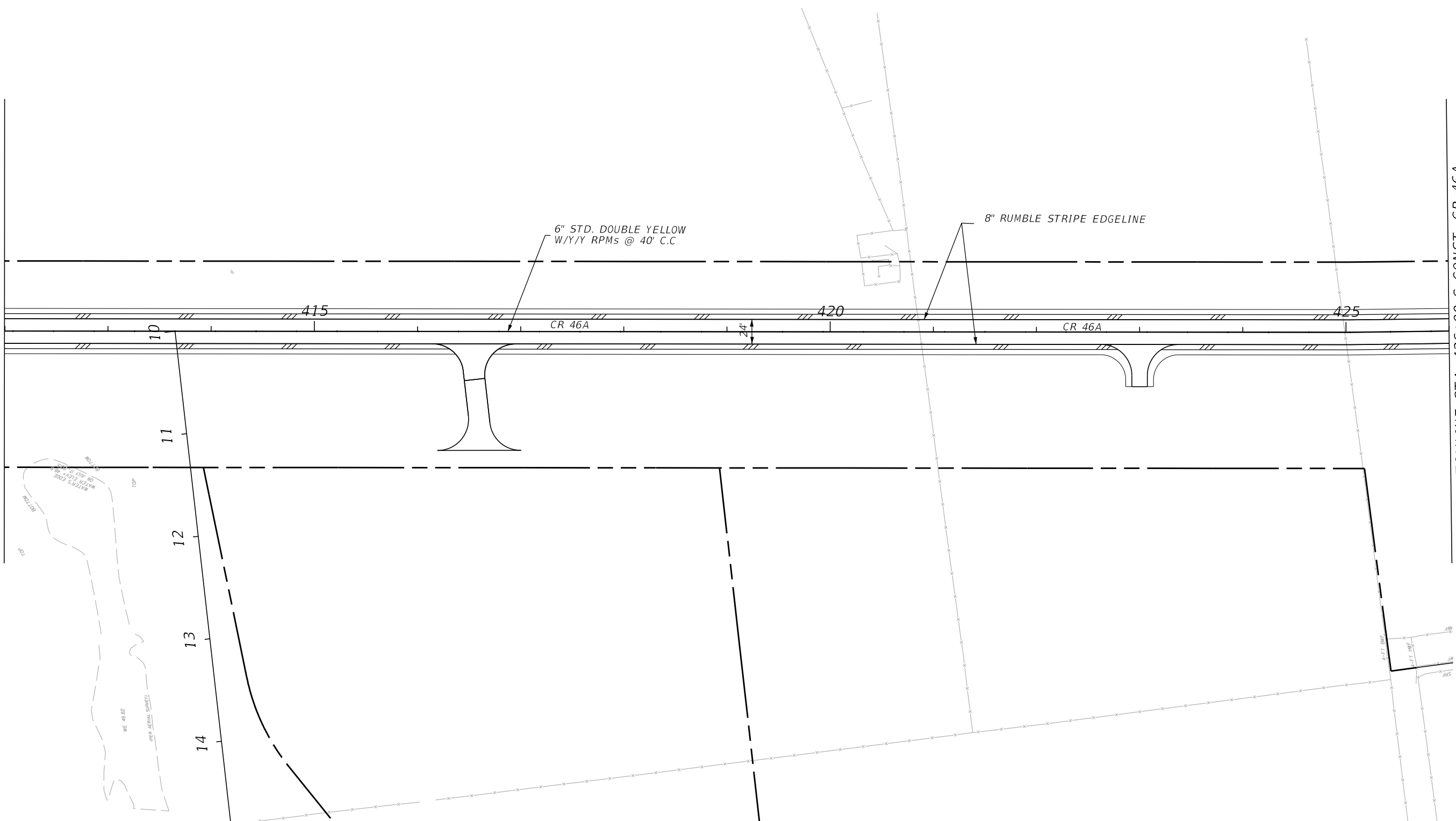

6" STD. DOUBLE YELLOW
W/Y/Y RPMs @ 40' C.C

8" RUMBLE STRIPE EDGELINE

415

420

425

CR 46A

CR 46A

24'

10

11

12

13

14

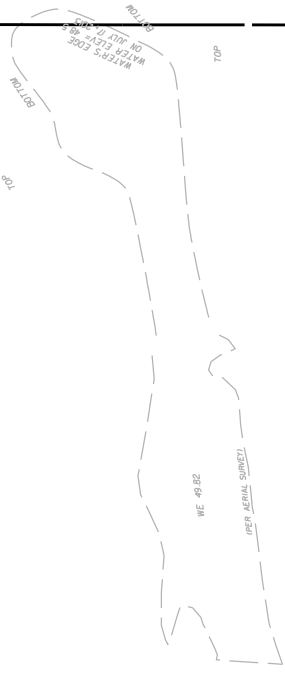

REVISIONS

DATE	DESCRIPTION	DATE	DESCRIPTION

PREPARED BY:
CDM Smith
2301 MAITLAND CENTER PARKWAY, SUITE 300
MAITLAND, FL 32751 - PHONE: (407) 660-2552
ENGINEER OF RECORD
JOHN GOULD, P.E.
P.E. NUMBER: 79835

STATE OF FLORIDA DEPARTMENT OF TRANSPORTATION		
ROAD NO.	COUNTY	FINANCIAL PROJECT ID
CR 46A	LAKE	238275-8-52-01

**SIGNING AND PAVEMENT
MARKINGS**

SHEET
NO.
S-9

NOTICE: THE OFFICIAL RECORD OF THIS SHEET IS THE ELECTRONIC FILE SIGNED AND SEALED UNDER RULE 61G15-23.003, F.A.C.

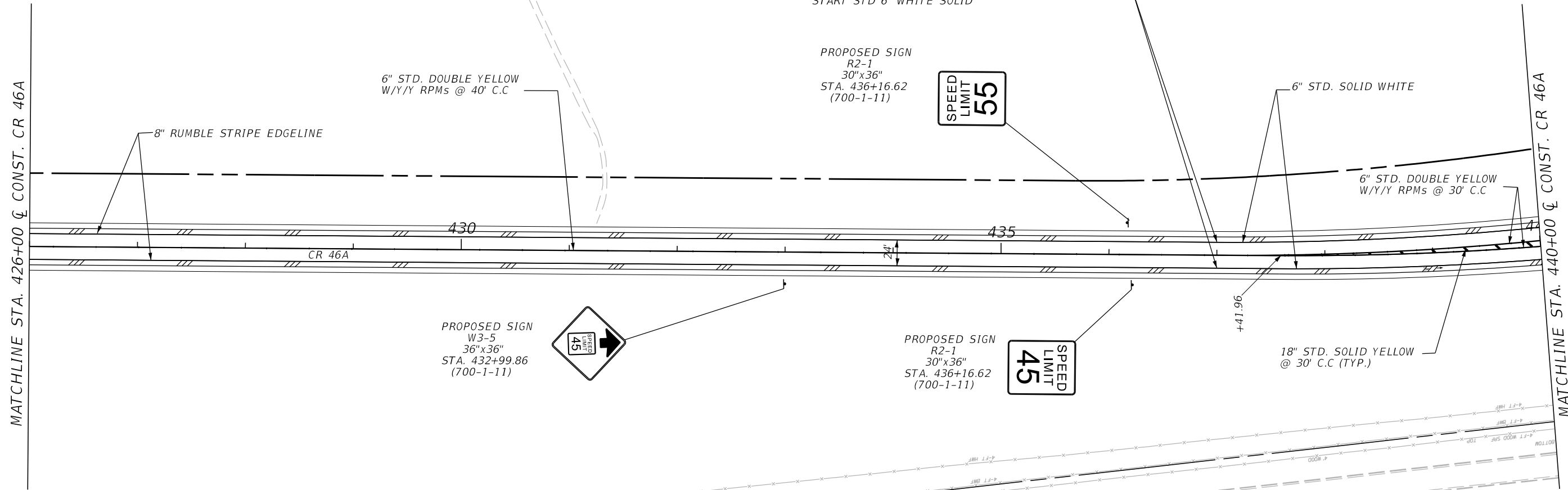
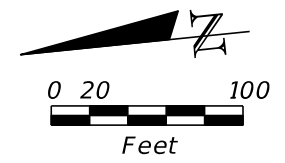

MATCHLINE STA. 426+00 & CONST. CR 46A

MATCHLINE STA. 440+00 & CONST. CR 46A

PROPOSED SIGN
W3-5
36"x36"
STA. 432+99.86
(700-1-11)



PROPOSED SIGN
R2-1
30"x36"
STA. 436+16.62
(700-1-11)



END 8" RUMBLE STRIPE EDGELINE @ STA. 437+00,
START STD 6" WHITE SOLID

PROPOSED SIGN
R2-1
30"x36"
STA. 436+16.62
(700-1-11)

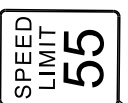

18" STD. SOLID YELLOW
@ 30' C.C. (TYP.)

REVISIONS				PREPARED BY: CDM Smith 2301 MAITLAND CENTER PARKWAY, SUITE 300 MAITLAND, FL 32751 - PHONE: (407) 660-2552 ENGINEER OF RECORD JOHN GOULD, P.E. P.E. NUMBER: 79835	STATE OF FLORIDA DEPARTMENT OF TRANSPORTATION			SHEET NO. S-10
DATE	DESCRIPTION	DATE	DESCRIPTION		ROAD NO.	COUNTY	FINANCIAL PROJECT ID	
					CR 46A	LAKE	238275-8-52-01	

NOTICE: THE OFFICIAL RECORD OF THIS SHEET IS THE ELECTRONIC FILE SIGNED AND SEALED UNDER RULE 61G15-23.003, F.A.C.

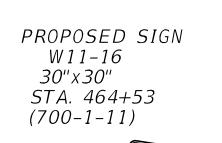
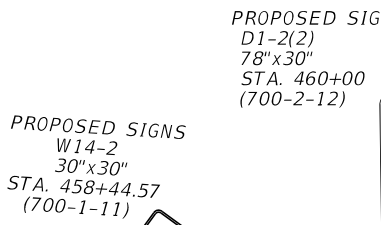
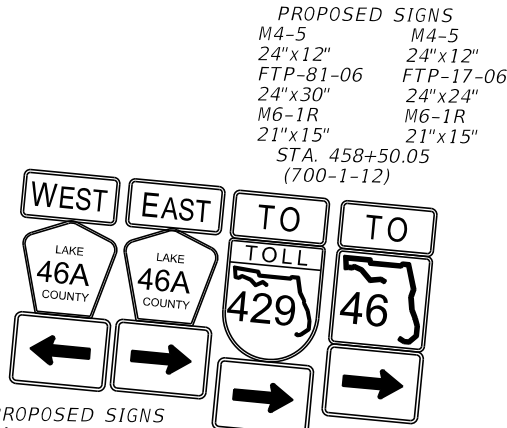
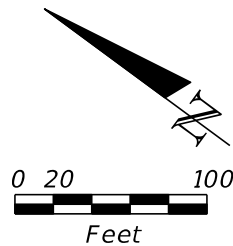

MATCHLINE STA. 452+00 & CONST. CR 46A

MATCHLINE STA. 465+00 & CONST. CR 46A

MATCHLINE STA. 483+00 & CONST. SORRENTO AVE.

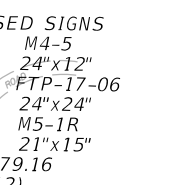
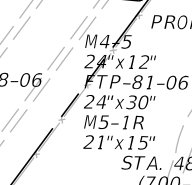
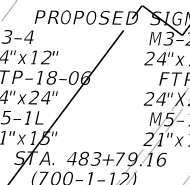
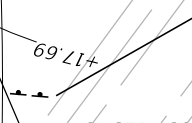
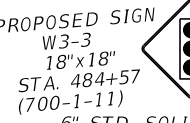
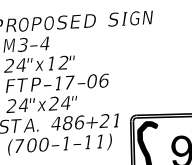
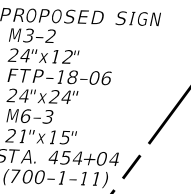
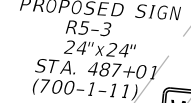
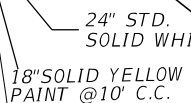
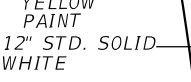
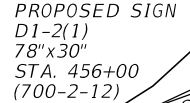
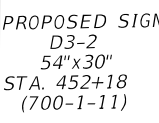
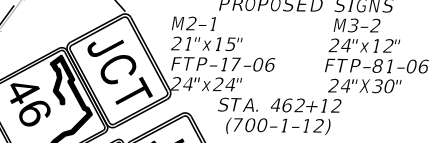
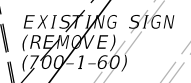
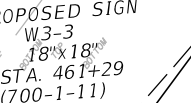
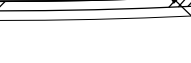
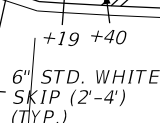
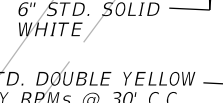
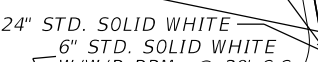
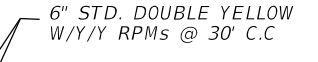
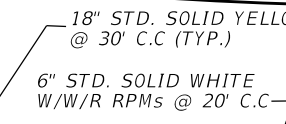
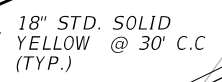
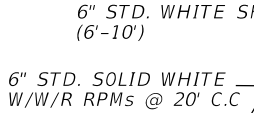
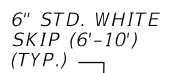
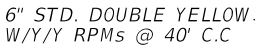
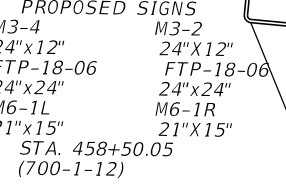
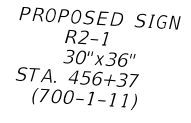

REVISIONS			
DATE	DESCRIPTION	DATE	DESCRIPTION

PREPARED BY:
 CDM Smith
 2301 MAITLAND CENTER PARKWAY, SUITE 300
 MAITLAND, FL 32751 - PHONE: (407) 660-2552
 ENGINEER OF RECORD
 JOHN GOULD, P.E.
 P.E. NUMBER: 79835

STATE OF FLORIDA DEPARTMENT OF TRANSPORTATION		
ROAD NO.	COUNTY	FINANCIAL PROJECT ID
CR 46A	LAKE	238275-8-52-01

**SIGNING AND PAVEMENT
 MARKINGS**

SHEET
 NO.
 S-12

NOTICE: THE OFFICIAL RECORD OF THIS SHEET IS THE ELECTRONIC FILE SIGNED AND SEALED UNDER RULE 61G15-23.003, F.A.C.

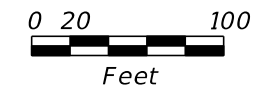

EXISTING SIGN
(REMOVE)
(700-2-60)



PROPOSED SIGN
D1-1(2)
96"x18"
STA. 476+03
(700-2-11)

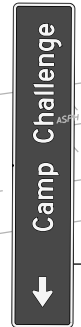

18" STD. SOLID
YELLOW @ 30' C.C
(TYP.)

6" STD. DOUBLE YELLOW
W/Y/Y RPMs @ 30' C.C

6" STD. SOLID WHITE
W/W/R RPMs @ 20' C.C

6" STD. DOUBLE YELLOW
W/Y/Y RPMs @ 40' C.C

6" STD. DOUBLE
YELLOW W/Y/Y RPMs
@ 40' C.C

6" STD. WHITE
SKIP (6'-10')

12" STD. SOLID
WHITE (TYP.)

18" STD. SOLID YELLOW
@ 30' C.C (TYP.)

6" STD. SOLID WHITE

6" STD. WHITE
SKIP (6'-10')

6" STD. SOLID WHITE
W/W/R RPMs @ 20' C.C

6" SOLID
YELLOW
PAINT

6" SOLID
YELLOW
PAINT

6" STD. SOLID
WHITE

6" SOLID
YELLOW
PAINT



EXISTING SIGNS
(REMOVE)
(700-1-60)

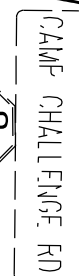

EXISTING SIGNS
(REMOVE)
(700-1-60)

6" STD. DOUBLE YELLOW
W/Y/Y RPMs @ 40' C.C

6" STD. SOLID WHITE



PROPOSED SIGN
D1-1(1)
96"x18"
STA. 473+22
(700-2-11)

PROPOSED SIGN
W3-1
30"x30"
STA. 35+49
(700-1-11)

PROPOSED SIGN
R5-3
24"x24"
STA. 38+84
(700-1-11)



24" STD.
SOLID
WHITE
(TYP.)



PROPOSED SIGN
R2-1
24"x30"
STA. 38+17.80
(700-1-11)

C.R. 46A



PROPOSED SIGN
D3-1(1)
42"x 9'
D3-1(5)
54"x 9'
R1-1
30"x30"
STA. 38+76
(700-1-12)

MATCHLINE STA. 465+00 & CONST. CR 46A

MATCHLINE STA. 478+00 & CONST. CR 46A

REVISIONS			
DATE	DESCRIPTION	DATE	DESCRIPTION

PREPARED BY:
CDM Smith
2301 MAITLAND CENTER PARKWAY, SUITE 300
MAITLAND, FL 32751 - PHONE: (407) 660-2552
ENGINEER OF RECORD
JOHN GOULD, P.E.
P.E. NUMBER: 79835

STATE OF FLORIDA DEPARTMENT OF TRANSPORTATION		
ROAD NO.	COUNTY	FINANCIAL PROJECT ID
CR 46A	LAKE	238275-8-52-01

**SIGNING AND PAVEMENT
MARKINGS**

SHEET
NO.
S-13

NOTICE: THE OFFICIAL RECORD OF THIS SHEET IS THE ELECTRONIC FILE SIGNED AND SEALED UNDER RULE 61G15-23.003, F.A.C.

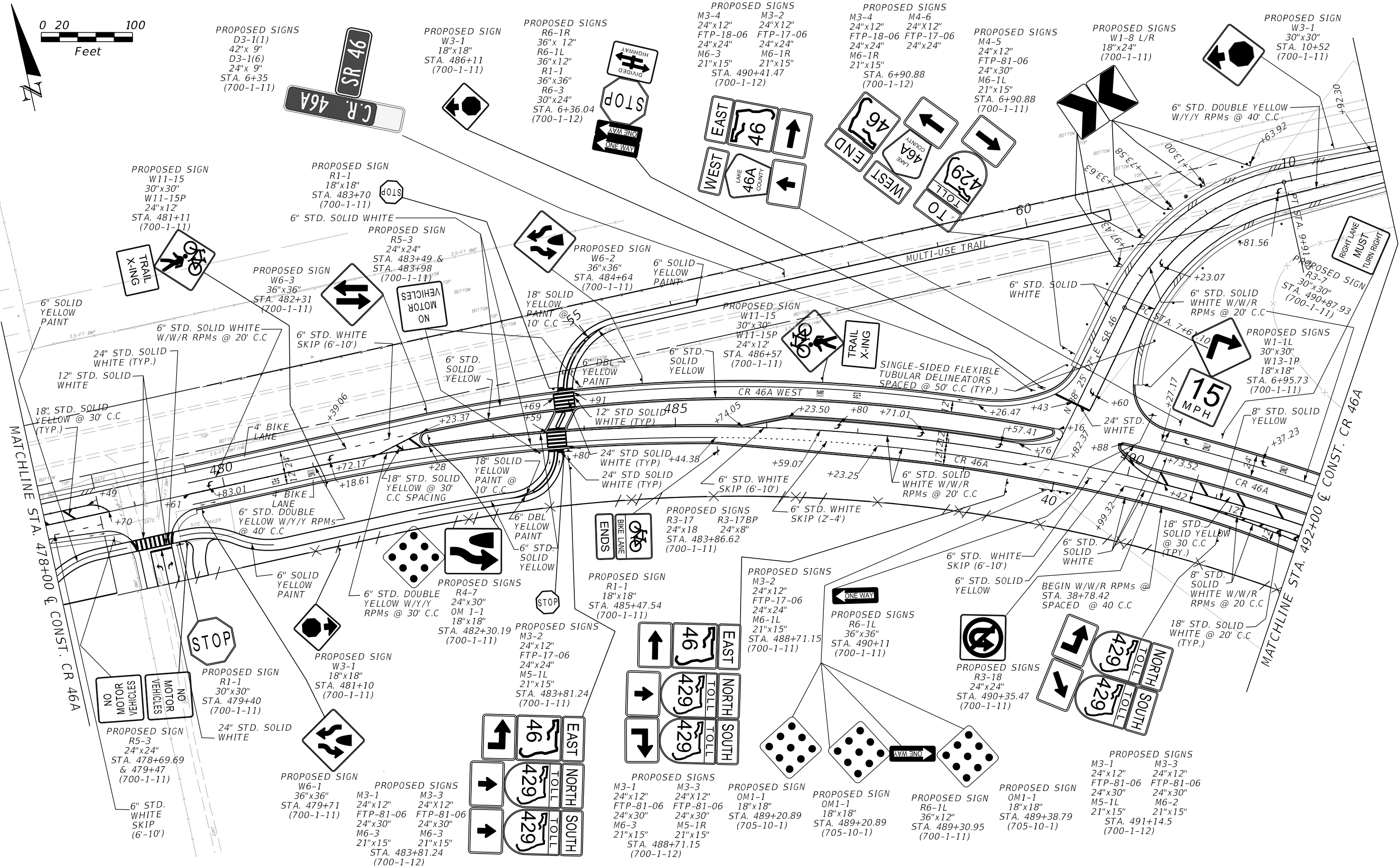
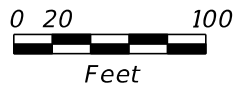

REVISIONS			
DATE	DESCRIPTION	DATE	DESCRIPTION

PREPARED BY:
 CDM Smith
 2301 MAITLAND CENTER PARKWAY, SUITE 300
 MAITLAND, FL 32751 - PHONE: (407) 660-2552
 ENGINEER OF RECORD
 JOHN GOULD, P.E.
 P.E. NUMBER: 79835

STATE OF FLORIDA DEPARTMENT OF TRANSPORTATION		
ROAD NO.	COUNTY	FINANCIAL PROJECT ID
CR 46A	LAKE	238275-8-52-01

**SIGNING AND PAVEMENT
MARKINGS**

SHEET NO.
S-14

NOTICE: THE OFFICIAL RECORD OF THIS SHEET IS THE ELECTRONIC FILE SIGNED AND SEALED UNDER RULE 61G15-23.003, F.A.C.

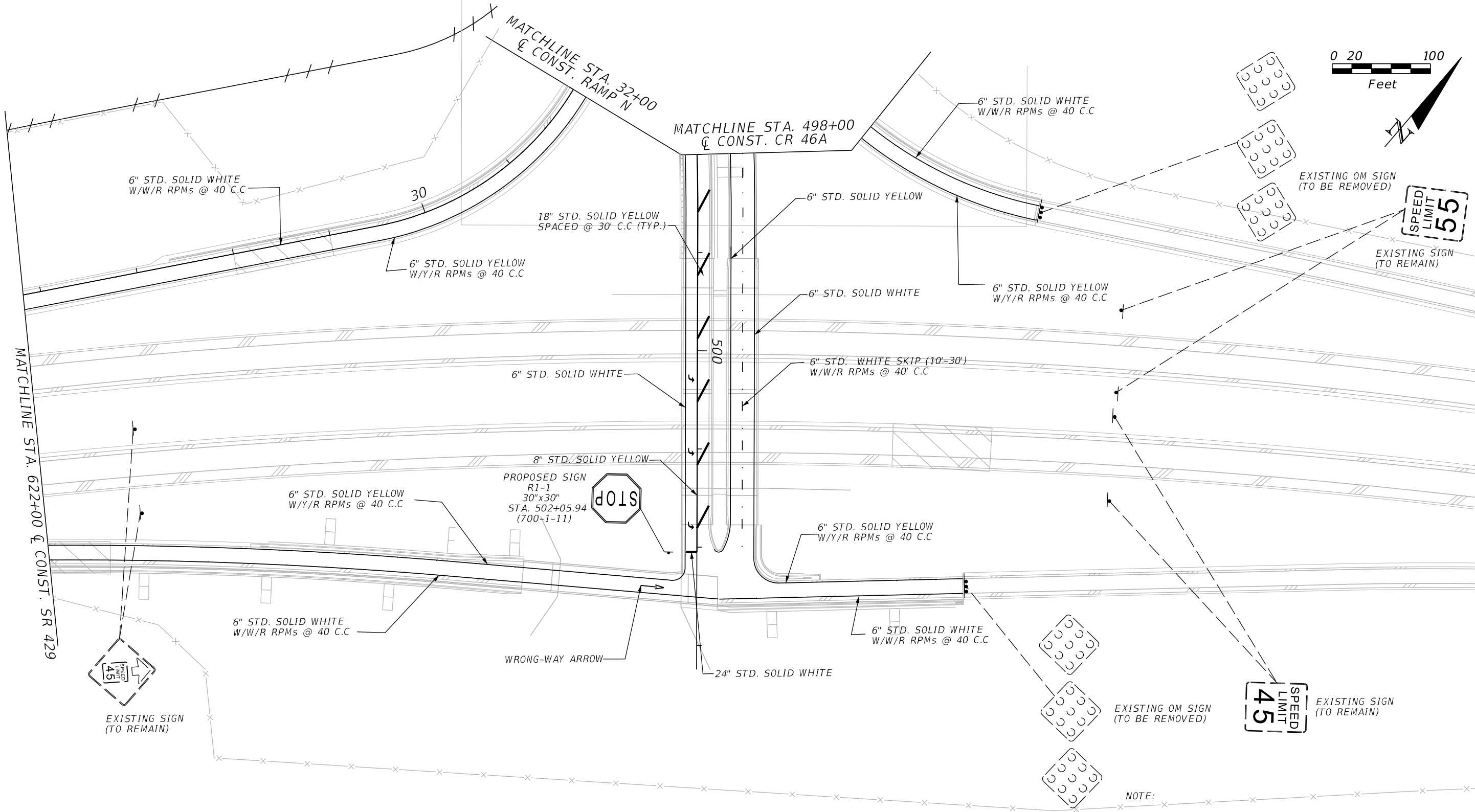
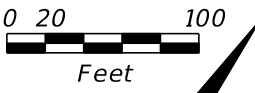

NOTE:
 THE OBJECT MARKERS ASSOCIATED WITH THE TEMPORARY ROAD CLOSURE FROM SECTION 4B (FPID NO. 238275-6-52-01) WILL BE REMOVED AS AN INCIDENTAL ITEM FOR PAY ITEM NO. 0110 1 1 CLEARING AND GRUBBING.

SR 429

REVISIONS			
DATE	DESCRIPTION	DATE	DESCRIPTION

PREPARED BY:
 CDM Smith
 2301 MAITLAND CENTER PARKWAY, SUITE 300
 MAITLAND, FL 32751 - PHONE: (407) 660-2552
 ENGINEER OF RECORD
 JOHN GOULD, P.E.
 P.E. NUMBER: 79835

STATE OF FLORIDA DEPARTMENT OF TRANSPORTATION		
ROAD NO.	COUNTY	FINANCIAL PROJECT ID
CR 46A	LAKE	238275-8-52-01

SIGNING AND PAVEMENT MARKINGS

SHEET NO.
S-16

NOTICE: THE OFFICIAL RECORD OF THIS SHEET IS THE ELECTRONIC FILE SIGNED AND SEALED UNDER RULE 61G15-23.003, F.A.C.

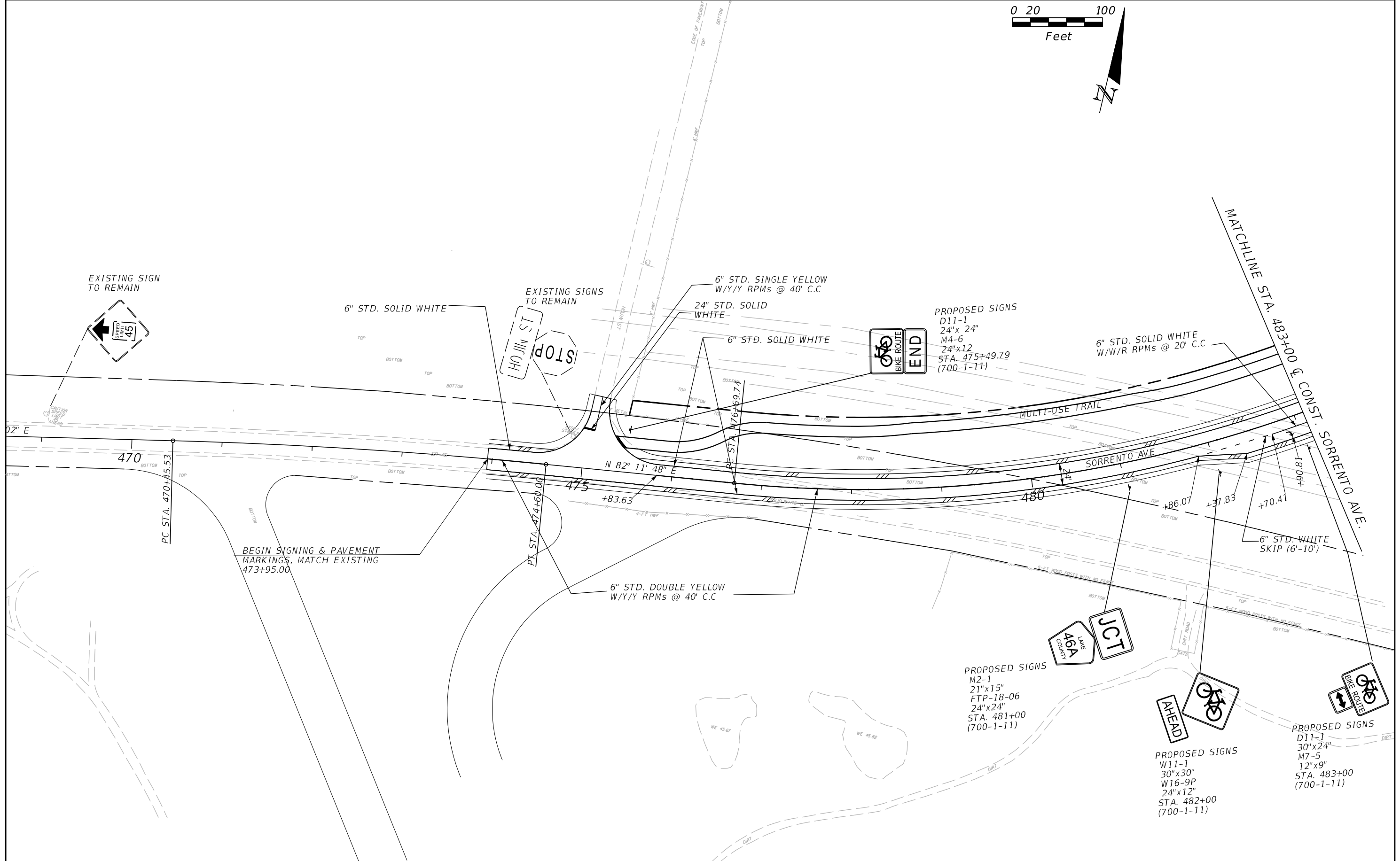
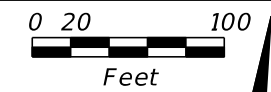

REVISIONS			
DATE	DESCRIPTION	DATE	DESCRIPTION

PREPARED BY:
 CDM Smith
 2301 MAITLAND CENTER PARKWAY, SUITE 300
 MAITLAND, FL 32751 - PHONE: (407) 660-2552
 ENGINEER OF RECORD
 JOHN GOULD, P.E.
 P.E. NUMBER: 79835

STATE OF FLORIDA DEPARTMENT OF TRANSPORTATION		
ROAD NO.	COUNTY	FINANCIAL PROJECT ID
CR 46A	LAKE	238275-8-52-01

SIGNING AND PAVEMENT MARKINGS

SHEET NO.
S-18

NOTICE: THE OFFICIAL RECORD OF THIS SHEET IS THE ELECTRONIC FILE SIGNED AND SEALED UNDER RULE 61G15-23.003, F.A.C.

SIGN NAME	D3-1		QTY	5	SIGN NUMBER	STATION(S)		
PANEL	BORDER		D3-1(1)	381+13.67				
WIDTH	3'-6"	WIDTH	0.5"	D3-1(1)	381+13.67			
HEIGHT	0'-9"	RADII	1.5"	D3-1(1)	394+16.35			
LEGEND	White	COLOR	White	D3-1(1)	399+22.63			
COLOR	Green		D3-1(1)	38+75.76				
			D3-1(1)	6+35				
SYMBOL(S)	ANGLE	X	Y	WID	HT			
SIGN NUMBER	NUMBER OF POSTS	CLEARANCE Edge Of Lane	COLUMN SIZE	AVERAGE LENGTH				

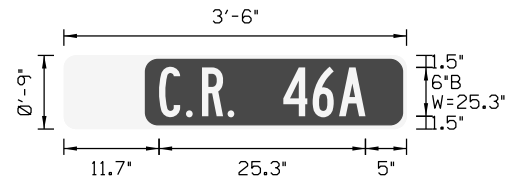

NO. OF LIGHT FIXTURES	FIXTURE SPACING	PHOTOMETRIC CURVE	WATT	VOLTAGE

COPY	C		R		4	6	A	L											
SPACE	11.7	15	16.9	20.1	20.9	26.9	30.5	33.7	25.3										
COPY																			
SPACE																			
COPY																			
SPACE																			
COPY																			
SPACE																			
COPY																			
SPACE																			

SIGN NAME	D3-1		QTY	1	SIGN NUMBER	STATION(S)		
PANEL	BORDER		D3-1(3)	394+16.35				
WIDTH	3'-0"	WIDTH	0.5"					
HEIGHT	0'-9"	RADII	1.5"					
LEGEND	White	COLOR	White					
COLOR	Green							
SYMBOL(S)	ANGLE	X	Y	WID	HT			
SIGN NUMBER	NUMBER OF POSTS	CLEARANCE Edge Of Lane	COLUMN SIZE	AVERAGE LENGTH				

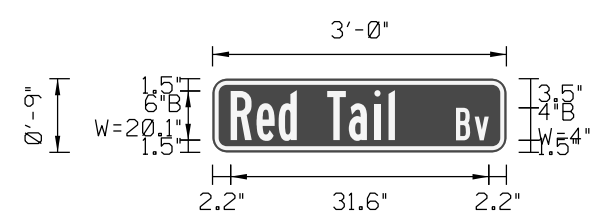

NO. OF LIGHT FIXTURES	FIXTURE SPACING	PHOTOMETRIC CURVE	WATT	VOLTAGE

COPY	R	e	d	T	a	i	l	L											
SPACE	2.6	2.2	2.2	2.3	2.2	0.8	0.8	20.1											
COPY	B	v	L																
SPACE	1.7	1.7	4																
COPY																			
SPACE																			
COPY																			
SPACE																			
COPY																			
SPACE																			

SIGN NAME	D3-1		QTY	1	SIGN NUMBER	STATION(S)		
PANEL	BORDER		D3-1(2)	381+13.67				
WIDTH	3'-0"	WIDTH	0.5"					
HEIGHT	0'-9"	RADII	1.5"					
LEGEND	White	COLOR	White					
COLOR	Green							
SYMBOL(S)	ANGLE	X	Y	WID	HT			
SIGN NUMBER	NUMBER OF POSTS	CLEARANCE Edge Of Lane	COLUMN SIZE	AVERAGE LENGTH				

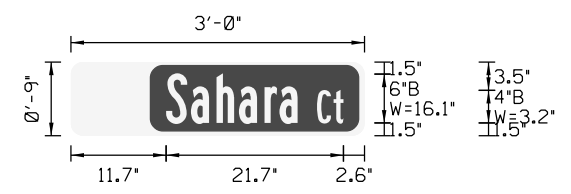

NO. OF LIGHT FIXTURES	FIXTURE SPACING	PHOTOMETRIC CURVE	WATT	VOLTAGE

COPY	S	a	h	a	r	a	L												
SPACE	2.6	2.2	2.2	2.2	1.6	2.2	16.1												
COPY	C	t	L																
SPACE	1.7	1.2	3.2																
COPY																			
SPACE																			
COPY																			
SPACE																			
COPY																			
SPACE																			

SIGN NAME	D3-1		QTY	1	SIGN NUMBER	STATION(S)		
PANEL	BORDER		D3-1(4)	399+22.63				
WIDTH	4'-6"	WIDTH	0.5"					
HEIGHT	0'-9"	RADII	1.5"					
LEGEND	White	COLOR	White					
COLOR	Green							
SYMBOL(S)	ANGLE	X	Y	WID	HT			
SIGN NUMBER	NUMBER OF POSTS	CLEARANCE Edge Of Lane	COLUMN SIZE	AVERAGE LENGTH				

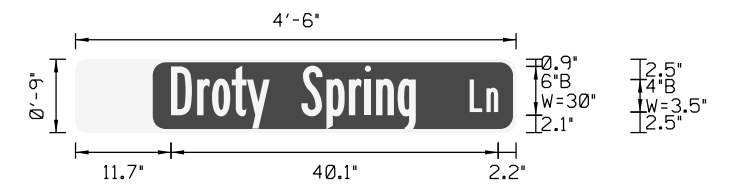

NO. OF LIGHT FIXTURES	FIXTURE SPACING	PHOTOMETRIC CURVE	WATT	VOLTAGE

COPY	D	r	o	t	y	S	p	r	i	n	g	L							
SPACE	2.6	1.6	2.2	1.8	2.8	2.6	2.2	1.6	0.8	2.2	2.2	30							
COPY	L	n	L																
SPACE	1.5	1.4	3.5																
COPY																			
SPACE																			
COPY																			
SPACE																			
COPY																			
SPACE																			

REVISIONS					
DATE	BY	DESCRIPTION	DATE	BY	DESCRIPTION

PREPARED BY:
 CDM Smith
 2301 MAITLAND CENTER PARKWAY, SUITE 300
 MAITLAND, FL 32751 - PHONE: (407) 660-2552
 ENGINEER OF RECORD
 JOHN GOULD, P.E.
 P.E. NUMBER: 79835

STATE OF FLORIDA DEPARTMENT OF TRANSPORTATION		
ROAD NO.	COUNTY	FINANCIAL PROJECT ID
CR 46A	LAKE	238275-8-52-01

GUIDE SIGN WORKSHEET

SHEET NO.
S-19

NOTICE: THE OFFICIAL RECORD OF THIS SHEET IS THE ELECTRONIC FILE SIGNED AND SEALED UNDER RULE 61G15-23.003, F.A.C.

SIGN NAME	D3-1	QTY	1	SIGN NUMBER		STATION(S)	
PANEL	BORDER	D3-1(5)	38+75.76				
WIDTH	4'-6"	WIDTH	0.5"				
HEIGHT	0'-9"	RADII	1.5"				
LEGEND	White	COLOR	White				
COLOR	Green						
SYMBOL(S)	ANGLE	X	Y	WID	HT		
SIGN NUMBER	NUMBER OF POSTS	CLEARANCE Edge Of Lane	COLUMN SIZE	AVERAGE LENGTH			

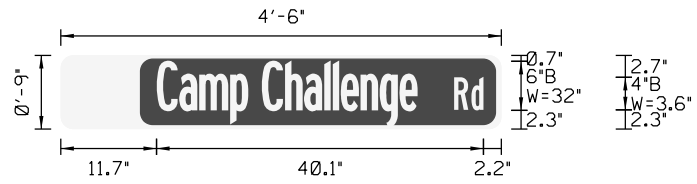

NO. OF LIGHT FIXTURES	FIXTURE SPACING	PHOTOMETRIC CURVE	WATT	VOLTAGE

COPY	C	a	m	p	C	h	a	l	l	e	n	g	e	L
SPACE	11.7	14.5	17	20.8	23	24.6	27.5	29.8	32.3	33.3	34.3	36.7	39.1	41.5
COPY	R	d	L											
SPACE	48.2	50.3	3.6											
COPY														
SPACE														
COPY														
SPACE														
COPY														
SPACE														
COPY														
SPACE														

SIGN NAME	D1-2	QTY	1	SIGN NUMBER		STATION(S)	
PANEL	BORDER	D1-2(1)	456+00				
WIDTH	6'-6"	WIDTH	0.75"				
HEIGHT	2'-6"	RADII	3"				
LEGEND	White	COLOR	White				
COLOR	Green						
SYMBOL(S)	ANGLE	X	Y	WID	HT		
AR_Type B	270	64.3	18.9	6.8	6.8		
AR_Type B	270	63.7	4.3	6.8	6.8		
SIGN NUMBER	NUMBER OF POSTS	CLEARANCE Edge Of Lane	COLUMN SIZE	AVERAGE LENGTH			

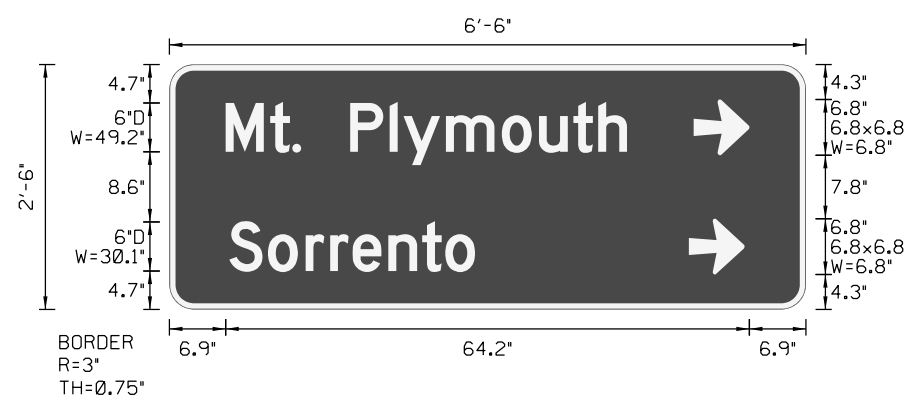

NO. OF LIGHT FIXTURES	FIXTURE SPACING	PHOTOMETRIC CURVE	WATT	VOLTAGE

COPY	M	t	.	P	l	y	m	o	u	t	h	L
SPACE	6.9	12.4	15.1	16.1	22.1	27	28.7	33.9	40.7	45.3	49.5	52.6
COPY	S	o	r	r	e	n	t	o	L			
SPACE	7.3	12.1	16.7	19.7	22.5	26.8	31	33.8	30.1			
COPY												
SPACE												
COPY												
SPACE												
COPY												
SPACE												

SIGN NAME	D3-1	QTY	1	SIGN NUMBER		STATION(S)	
PANEL	BORDER	D3-1(6)	6+35				
WIDTH	2'-0"	WIDTH	0.5"				
HEIGHT	0'-9"	RADII	1.5"				
LEGEND	White	COLOR	White				
COLOR	Green						
SYMBOL(S)	ANGLE	X	Y	WID	HT		
SIGN NUMBER	NUMBER OF POSTS	CLEARANCE Edge Of Lane	COLUMN SIZE	AVERAGE LENGTH			

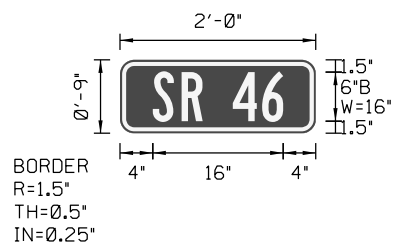

NO. OF LIGHT FIXTURES	FIXTURE SPACING	PHOTOMETRIC CURVE	WATT	VOLTAGE

COPY	S	R	4	6	L
SPACE	4	7.5	10.1	13.8	17.4
COPY					
SPACE					
COPY					
SPACE					
COPY					
SPACE					
COPY					
SPACE					
COPY					
SPACE					
COPY					
SPACE					

SIGN NAME	D1-2	QTY	1	SIGN NUMBER		STATION(S)	
PANEL	BORDER	D1-2(2)	460+00				
WIDTH	6'-6"	WIDTH	0.75"				
HEIGHT	2'-6"	RADII	3"				
LEGEND	White	COLOR	White				
COLOR	Green						
SYMBOL(S)	ANGLE	X	Y	WID	HT		
AR_Type B	90	6.9	18.9	6.8	6.8		
AR_Type B	90	7.1	4.3	6.8	6.8		
SIGN NUMBER	NUMBER OF POSTS	CLEARANCE Edge Of Lane	COLUMN SIZE	AVERAGE LENGTH			

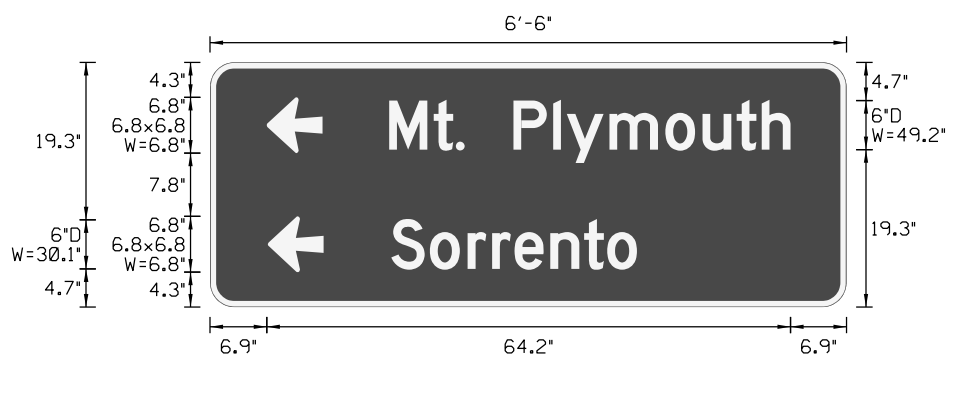

NO. OF LIGHT FIXTURES	FIXTURE SPACING	PHOTOMETRIC CURVE	WATT	VOLTAGE

COPY	M	t	.	P	l	y	m	o	u	t	h	L
SPACE	4.7	2.4	1.1	4.1	1	4.5	5.9	3.7	3.5	2.4	3.5	49.2
COPY	S	o	r	r	e	n	t	o	L			
SPACE	4.1	3.7	2.3	2.3	3.5	3.5	2.4	3.7	30.1			
COPY												
SPACE												
COPY												
SPACE												
COPY												
SPACE												

REVISIONS					
DATE	BY	DESCRIPTION	DATE	BY	DESCRIPTION

PREPARED BY:
 CDM Smith
 2301 MAITLAND CENTER PARKWAY, SUITE 300
 MAITLAND, FL 32751 - PHONE: (407) 660-2552
 ENGINEER OF RECORD
 JOHN GOULD, P.E.
 P.E. NUMBER: 79835

STATE OF FLORIDA DEPARTMENT OF TRANSPORTATION		
ROAD NO.	COUNTY	FINANCIAL PROJECT ID
CR 46A	LAKE	238275-8-52-01

GUIDE SIGN WORKSHEET		SHEET NO. S-20
-----------------------------	--	-------------------

NOTICE: THE OFFICIAL RECORD OF THIS SHEET IS THE ELECTRONIC FILE SIGNED AND SEALED UNDER RULE 61G15-23.003, F.A.C.

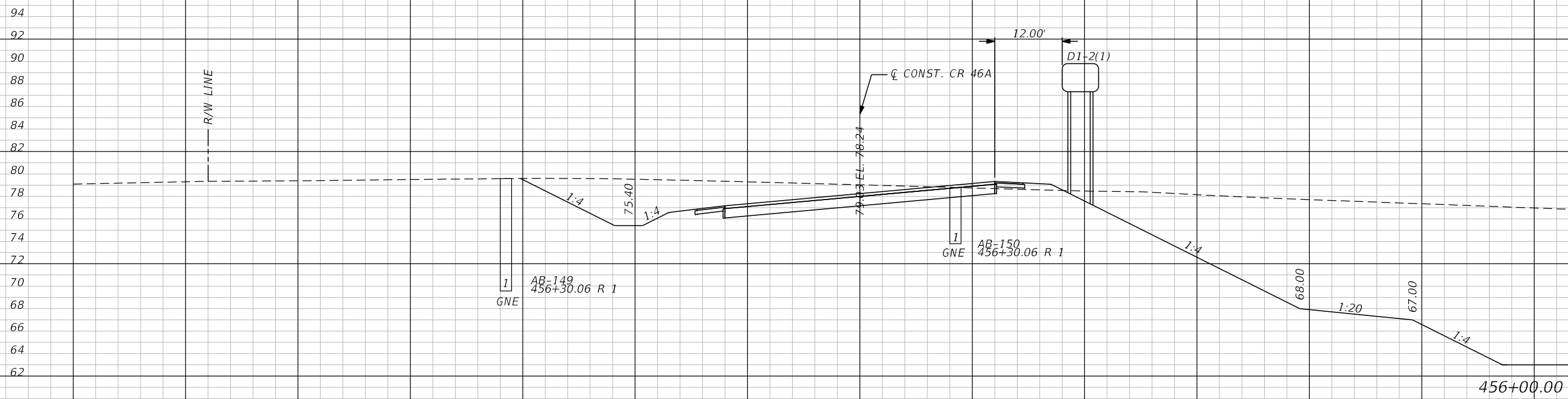
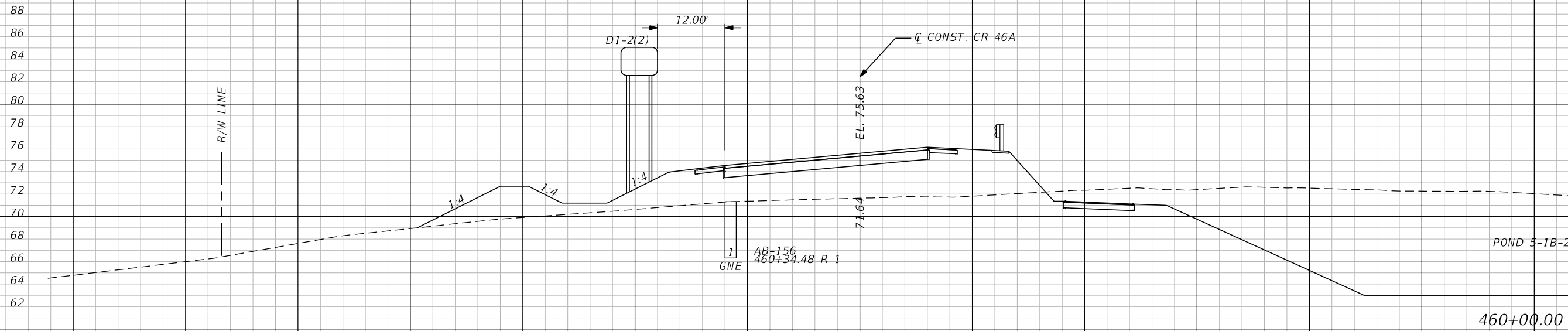

SCALE
 1" = 20' Horizontal
 1" = 10' Vertical

REVISIONS	
DATE	DESCRIPTION

PREPARED BY:
 CDM Smith
 2301 MAITLAND CENTER PARKWAY, SUITE 300
 MAITLAND, FL 32751 - PHONE: (407) 660-2552
 ENGINEER OF RECORD
 JOHN GOULD, P.E.
 P.E. NUMBER: 79835

STATE OF FLORIDA DEPARTMENT OF TRANSPORTATION		
ROAD NO.	COUNTY	FINANCIAL PROJECT ID
CR 46A	LAKE	238275-8-52-01

SIGN CROSS SECTIONS

SHEET NO.
S-22

NOTICE: THE OFFICIAL RECORD OF THIS SHEET IS THE ELECTRONIC FILE SIGNED AND SEALED UNDER RULE 61G15-23.003, F.A.C.

98
96
94
92
90
88
86
84
82
80
78
76
74
72
70
68

94
92
90
88
86
84
82
80
78
76
74
72
70
68
66
64
62

140 120 100 80 60 40 20 0 20 40 60 80 100

EXIST. R/W

R/W LINE
EXIST. R/W

D1- 1 (2)
EXIST. R/W

EXIST. R/W

☉ CONST. CR 46A

☉ CONST. CR 46A

R/W LINE

D1- 1 (1)

BFO

BFO

BTBT

BTBT

12.00'

12.00'

476+03.00

473+22.00

SCALE
1" = 20' Horizontal
1" = 10' Vertical

CR 46A

REVISIONS			
DATE	DESCRIPTION	DATE	DESCRIPTION

PREPARED BY:
CDM Smith
2301 MAITLAND CENTER PARKWAY, SUITE 300
MAITLAND, FL 32751 - PHONE: (407) 660-2552
ENGINEER OF RECORD
JOHN GOULD, P.E.
P.E. NUMBER: 79835

STATE OF FLORIDA DEPARTMENT OF TRANSPORTATION		
ROAD NO.	COUNTY	FINANCIAL PROJECT ID
CR 46A	LAKE	238275-8-52-01

SIGN CROSS SECTIONS

SHEET NO.
S-23

NOTICE: THE OFFICIAL RECORD OF THIS SHEET IS THE ELECTRONIC FILE SIGNED AND SEALED UNDER RULE 61G15-23.003, F.A.C.

MULTI-COLUMN GROUND SIGN DATA TABLE

SIGN NAME	LOCATION			DIMENSIONS			SIDE SLOPE	CLEAR HEIGHT	NUMBER OF POSTS	STEEL POSTS	ALUMINUM BEAMS	AVG. LENGTH OF POSTS	AVG. LENGTH OF POSTS & FOOTINGS	LENGTH OF POST #1	LENGTH OF POST #2	COMMENTS
	STATION	SIDE	DIST. FROM EXIST. SIGN	A	L	D										
			ft	ft	ft	ft										
D1-2(1)	456+00.00 (CR 46A)	RIGHT	N/A	12.00	6.50	2.50	0.25	8.25	2	S 3x5.7	I 6x4.030	10.725	15.420	9.00	10.125	
D1-2(2)	460+00.00 (CR 46A)	LEFT	N/A	12.00	6.50	2.50	0.25	8.6	2	S 3x5.7	I 6x4.030	11.075	15.770	9.35	10.475	
D1-1(1)	473+22.00 (CR 46A)	RIGHT	N/A	12.00	8.00	1.50	0.067	8.64	2	S 3x5.7	I 4x2.793	10.325	14.140	8.5	8.8	
D1-1(2)	476+03.00 (CR 46A)	LEFT	N/A	12.00	8.00	1.50	0.25	10.0	2	S 3x5.7	I 6x4.030	11.685	15.500	9.3	10.2	

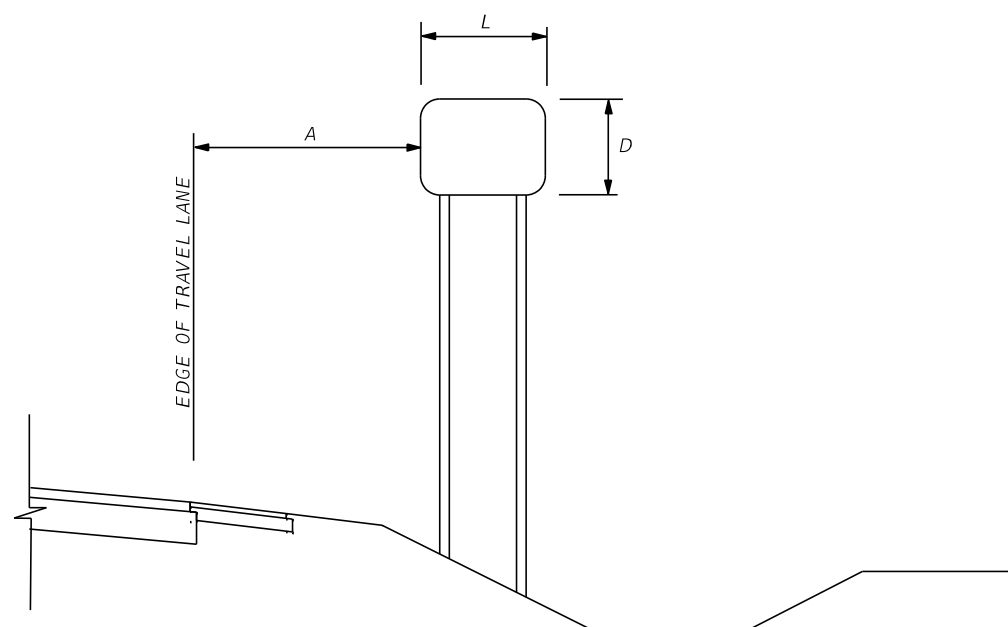

SIGN PLACEMENT DETAIL

NOTES:

- FOR ADDITIONAL DETAILS, NOTES AND CONFIGURATIONS SEE STANDARD INDEX NOS. 11200 AND 17302.
- CLEAR HEIGHT IS THE DISTANCE BETWEEN THE BOTTOM OF THE MAIN SIGN PANEL AND THE GROUND AT THE CENTER OF THE MAIN SIGN PANEL.
- IT SHALL BE THE CONTRACTORS RESPONSABILITY TO VERIFY THE LENGTH OF THE SIGN SUPPORTS IN THE FIELD PRIOR TO FABRICATION.
- AVERAGE LENGTH OF POSTS COLUMN IS APPLICABLE TO STEEL POSTS AND ALUMINUM BEAMS.
- THE WIND SPEED USED TO DESIGN THE SIGN POSTS IS 110 M.P.H. IN ACCORDANCE WITH INDEX NO. 11200. STEEL POSTS SHALL BE OF THE WIDE FLANGE TYPE AND SHALL HAVE A MINIMUM TENSILE STRENGTH OF 36 KSI.
- ANY EXISTING SOD OR LANDSCAPING DAMAGED AS A RESULT OF CONSTRUCTION SHALL BE RESTORED TO ITS ORIGINAL POSITION.

<p align="center">REVISIONS</p> <table border="1"> <thead> <tr> <th>DATE</th> <th>DESCRIPTION</th> <th>DATE</th> <th>DESCRIPTION</th> </tr> </thead> <tbody> <tr> <td> </td> <td> </td> <td> </td> <td> </td> </tr> </tbody> </table>				DATE	DESCRIPTION	DATE	DESCRIPTION					<p>PREPARED BY: CDM Smith 2301 MAITLAND CENTER PARKWAY, SUITE 300 MAITLAND, FL 32751 - PHONE: (407) 660-2552 ENGINEER OF RECORD JOHN GOULD, P.E. P.E. NUMBER: 79835</p>			<p align="center">STATE OF FLORIDA DEPARTMENT OF TRANSPORTATION</p> <table border="1"> <thead> <tr> <th>ROAD NO.</th> <th>COUNTY</th> <th>FINANCIAL PROJECT ID</th> </tr> </thead> <tbody> <tr> <td>CR 46A</td> <td>LAKE</td> <td>238275-8-52-01</td> </tr> </tbody> </table>			ROAD NO.	COUNTY	FINANCIAL PROJECT ID	CR 46A	LAKE	238275-8-52-01	<p align="center">MULTI-COLUMN SIGN DATA</p>		<p align="center">SHEET NO. S-24</p>
DATE	DESCRIPTION	DATE	DESCRIPTION																							
ROAD NO.	COUNTY	FINANCIAL PROJECT ID																								
CR 46A	LAKE	238275-8-52-01																								

NOTICE: THE OFFICIAL RECORD OF THIS SHEET IS THE ELECTRONIC FILE SIGNED AND SEALED UNDER RULE 61G15-23.003, F.A.C.