

REVISIONS			
DATE	DESCRIPTION	DATE	DESCRIPTION

GARFIELD L. FOSTER
P.E. LICENSE NO. 59893
URS CORPORATION
315 E. ROBINSON STREET, SUITE 245
ORLANDO, FL 32801-1949
PH (407) 422-0353 FAX (407) 423-2695
CERTIFICATE OF AUTHORIZATION NO. 000002

STATE OF FLORIDA DEPARTMENT OF TRANSPORTATION		
ROAD NO.	COUNTY	FINANCIAL PROJECT ID
429	SEMINOLE	240200-2-52-01

ROADWAY PROFILE SHEET

SHEET NO.
229

PRELIMINARY: NOT FOR CONSTRUCTION

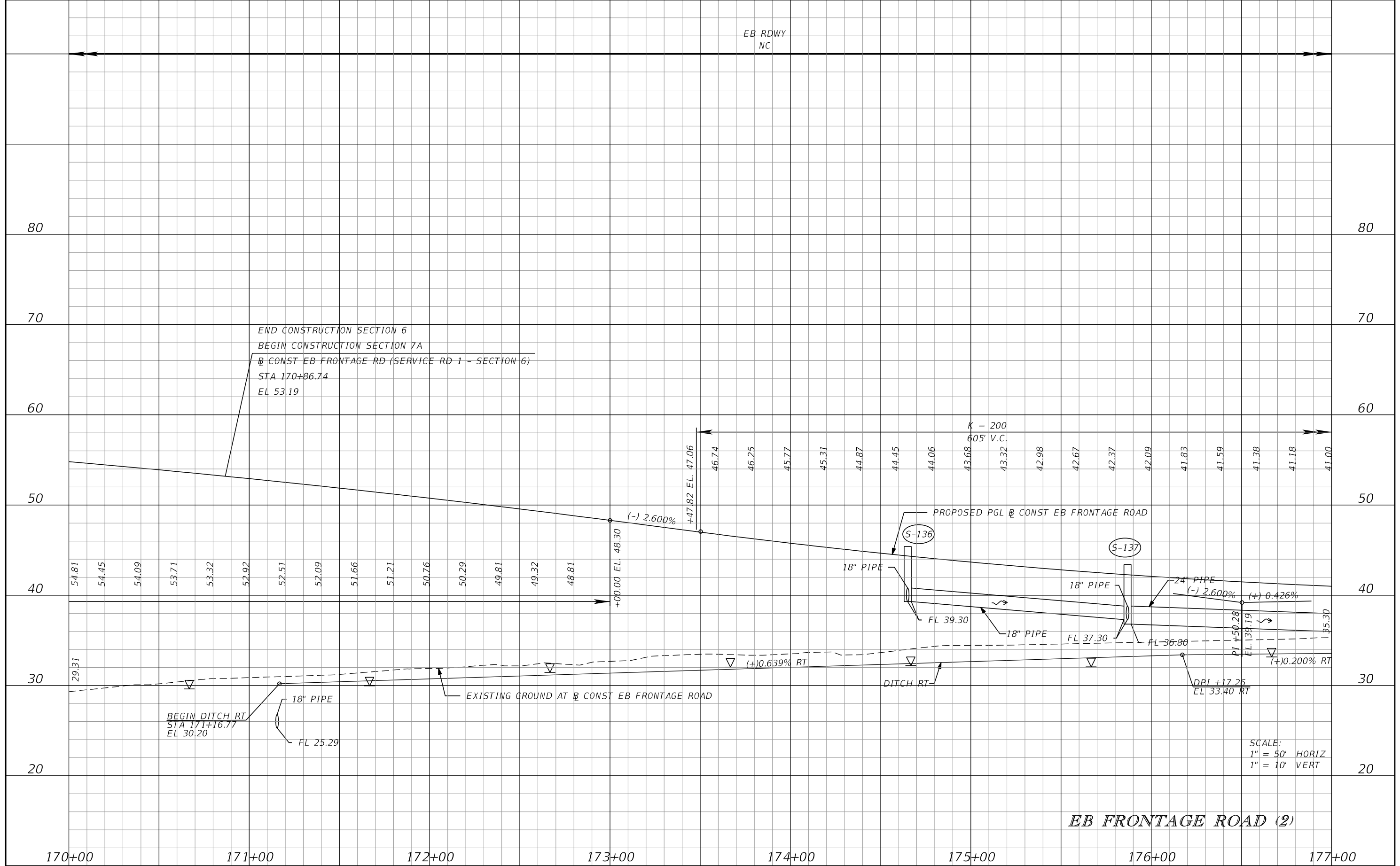

EB FRONTAGE ROAD (2)

SCALE:
1" = 50' HORIZ
1" = 10' VERT

REVISIONS			
DATE	DESCRIPTION	DATE	DESCRIPTION

GARFIELD L. FOSTER
P.E. LICENSE NO. 59893
URS CORPORATION
315 E. ROBINSON STREET, SUITE 245
ORLANDO, FL 32801-1949
PH (407) 422-0353 FAX (407) 423-2695
CERTIFICATE OF AUTHORIZATION NO. 000002

STATE OF FLORIDA DEPARTMENT OF TRANSPORTATION		
ROAD NO.	COUNTY	FINANCIAL PROJECT ID
429	SEMINOLE	240200-2-52-01

ROADWAY PROFILE SHEET

SHEET NO.
230

PRELIMINARY: NOT FOR CONSTRUCTION

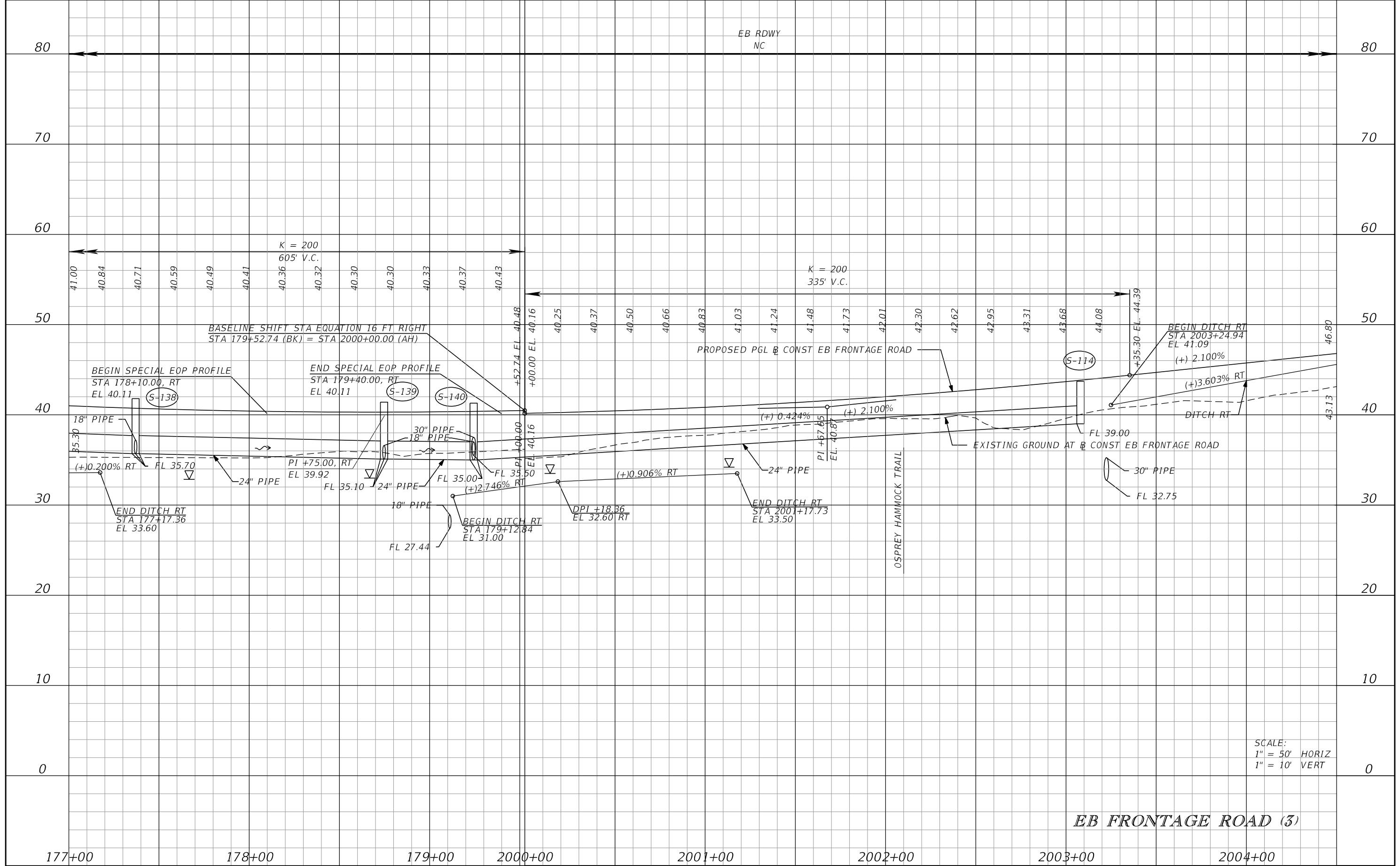

EB FRONTAGE ROAD (3)

SCALE:
 1" = 50' HORIZ
 1" = 10' VERT

REVISIONS			
DATE	DESCRIPTION	DATE	DESCRIPTION

GARFIELD L. FOSTER
 P.E. LICENSE NO. 59893
 URS CORPORATION
 315 E. ROBINSON STREET, SUITE 245
 ORLANDO, FL 32801-1949
 PH (407) 422-0353 FAX (407) 423-2695
 CERTIFICATE OF AUTHORIZATION NO. 000002

STATE OF FLORIDA DEPARTMENT OF TRANSPORTATION		
ROAD NO.	COUNTY	FINANCIAL PROJECT ID
429	SEMINOLE	240200-2-52-01

ROADWAY PROFILE SHEET

SHEET NO.
231

PRELIMINARY: NOT FOR CONSTRUCTION

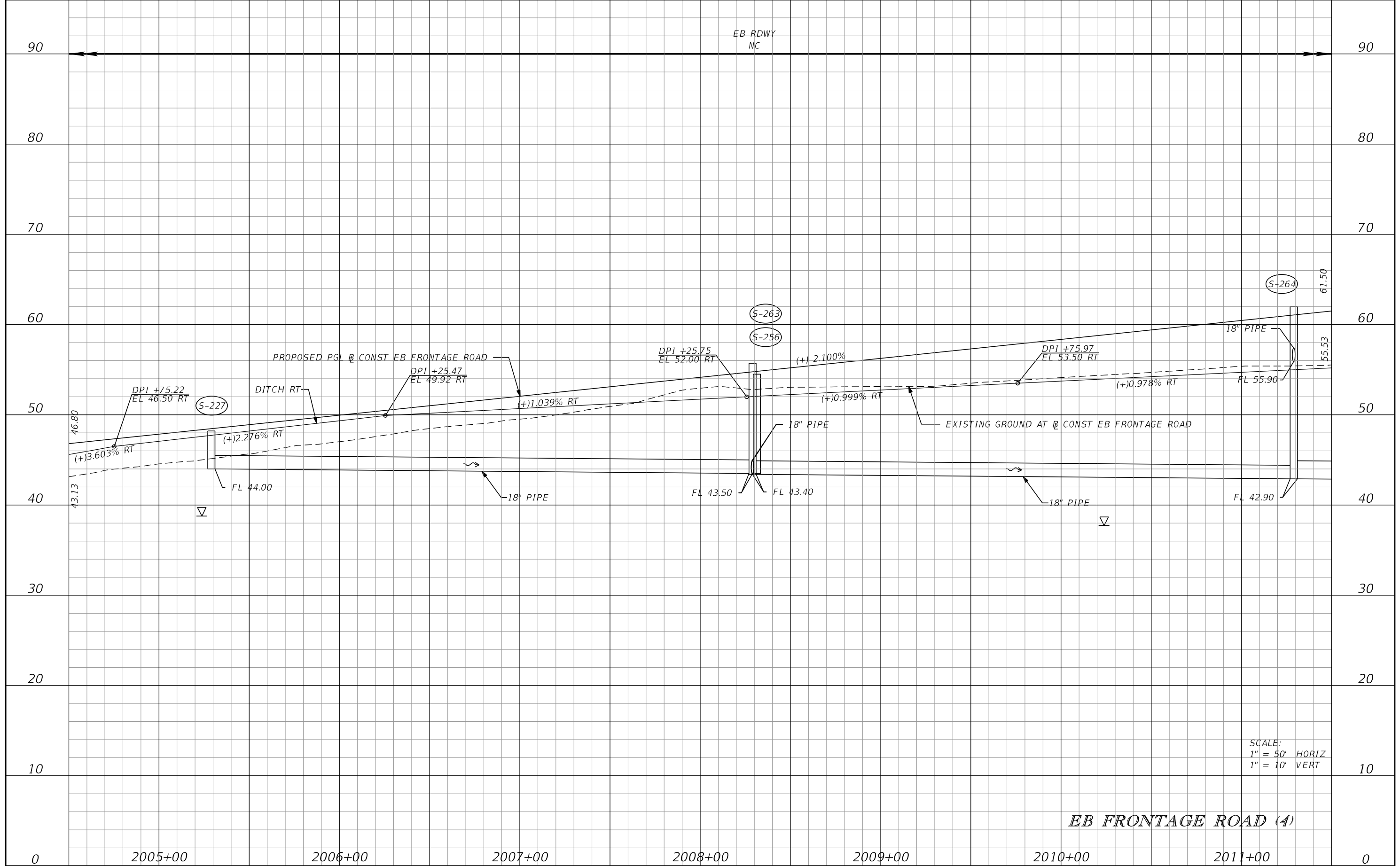

SCALE:
 1" = 50' HORIZ
 1" = 10' VERT

EB FRONTAGE ROAD (4)

REVISIONS			
DATE	DESCRIPTION	DATE	DESCRIPTION

GARFIELD L. FOSTER
 P.E. LICENSE NO. 59893
 URS CORPORATION
 315 E. ROBINSON STREET, SUITE 245
 ORLANDO, FL 32801-1949
 PH (407) 422-0353 FAX (407) 423-2695
 CERTIFICATE OF AUTHORIZATION NO. 000002

STATE OF FLORIDA DEPARTMENT OF TRANSPORTATION		
ROAD NO.	COUNTY	FINANCIAL PROJECT ID
429	SEMINOLE	240200-2-52-01

ROADWAY PROFILE SHEET

SHEET NO. 232

PRELIMINARY: NOT FOR CONSTRUCTION

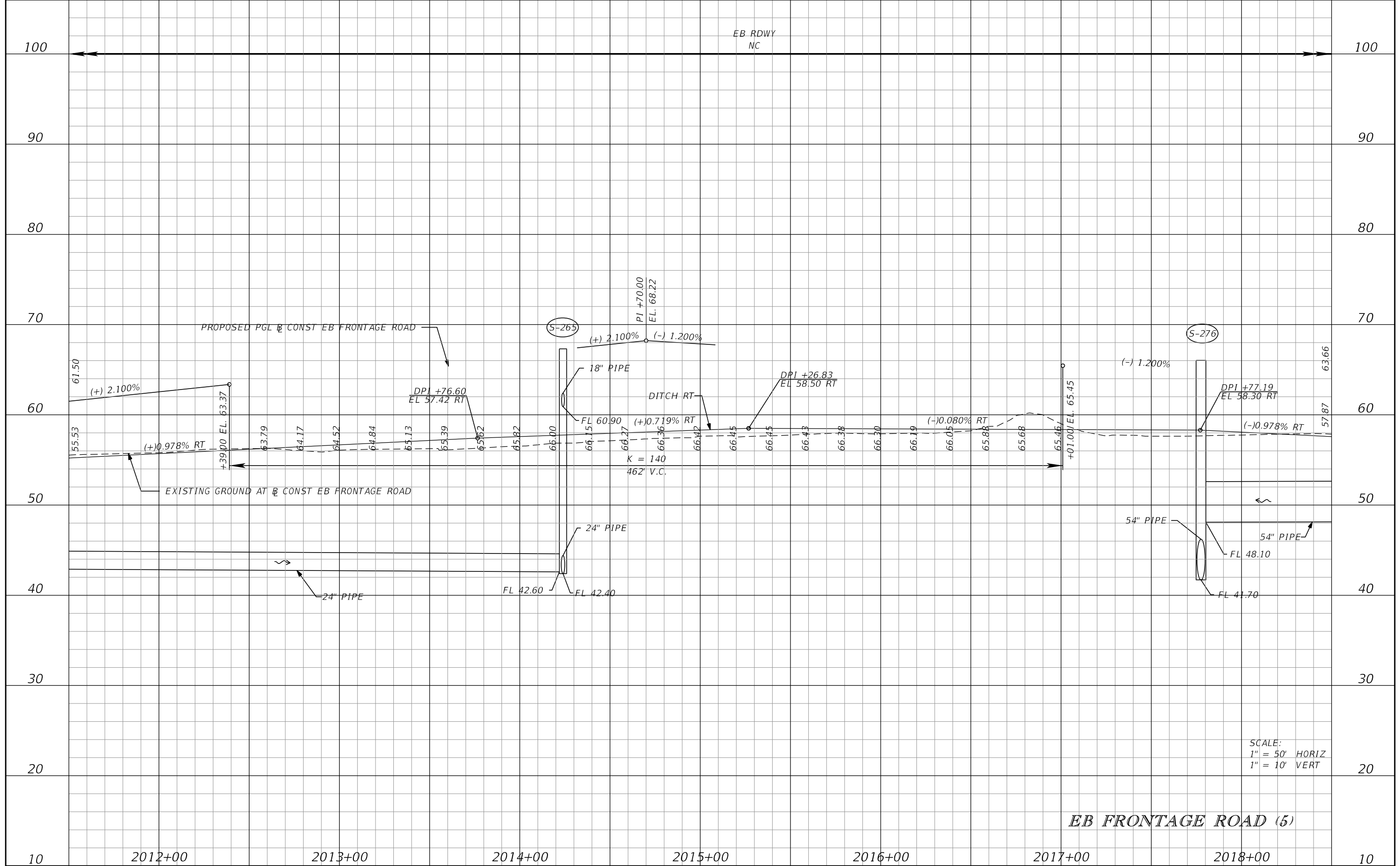

EB FRONTAGE ROAD (5)

SCALE:
 1" = 50' HORIZ
 1" = 10' VERT

REVISIONS			
DATE	DESCRIPTION	DATE	DESCRIPTION

GARFIELD L. FOSTER
 P.E. LICENSE NO. 59893
 URS CORPORATION
 315 E. ROBINSON STREET, SUITE 245
 ORLANDO, FL 32801-1949
 PH (407) 422-0353 FAX (407) 423-2695
 CERTIFICATE OF AUTHORIZATION NO. 000002

STATE OF FLORIDA DEPARTMENT OF TRANSPORTATION		
ROAD NO.	COUNTY	FINANCIAL PROJECT ID
429	SEMINOLE	240200-2-52-01

ROADWAY PROFILE SHEET	
233	

PRELIMINARY: NOT FOR CONSTRUCTION

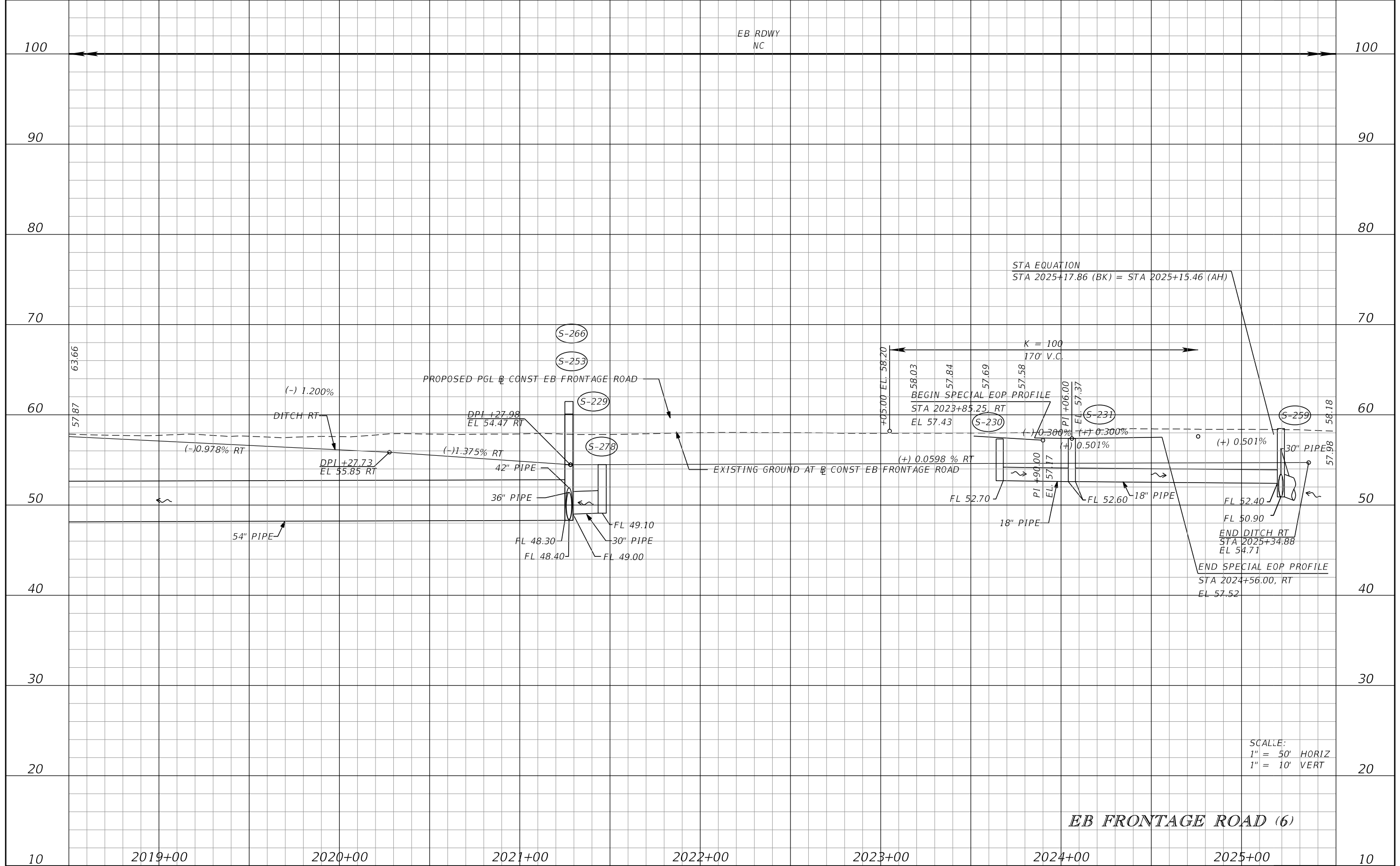

STA EQUATION
 STA 2025+17.86 (BK) = STA 2025+15.46 (AH)

SCALE:
 1" = 50' HORIZ
 1" = 10' VERT

EB FRONTAGE ROAD (6)

REVISIONS			
DATE	DESCRIPTION	DATE	DESCRIPTION

GARFIELD L. FOSTER
 P.E. LICENSE NO. 59893
 URS CORPORATION
 315 E. ROBINSON STREET, SUITE 245
 ORLANDO, FL 32801-1949
 PH (407) 422-0353 FAX (407) 423-2695
 CERTIFICATE OF AUTHORIZATION NO. 000002

STATE OF FLORIDA DEPARTMENT OF TRANSPORTATION		
ROAD NO.	COUNTY	FINANCIAL PROJECT ID
429	SEMINOLE	240200-2-52-01

ROADWAY PROFILE SHEET

SHEET NO.
234

PRELIMINARY: NOT FOR CONSTRUCTION

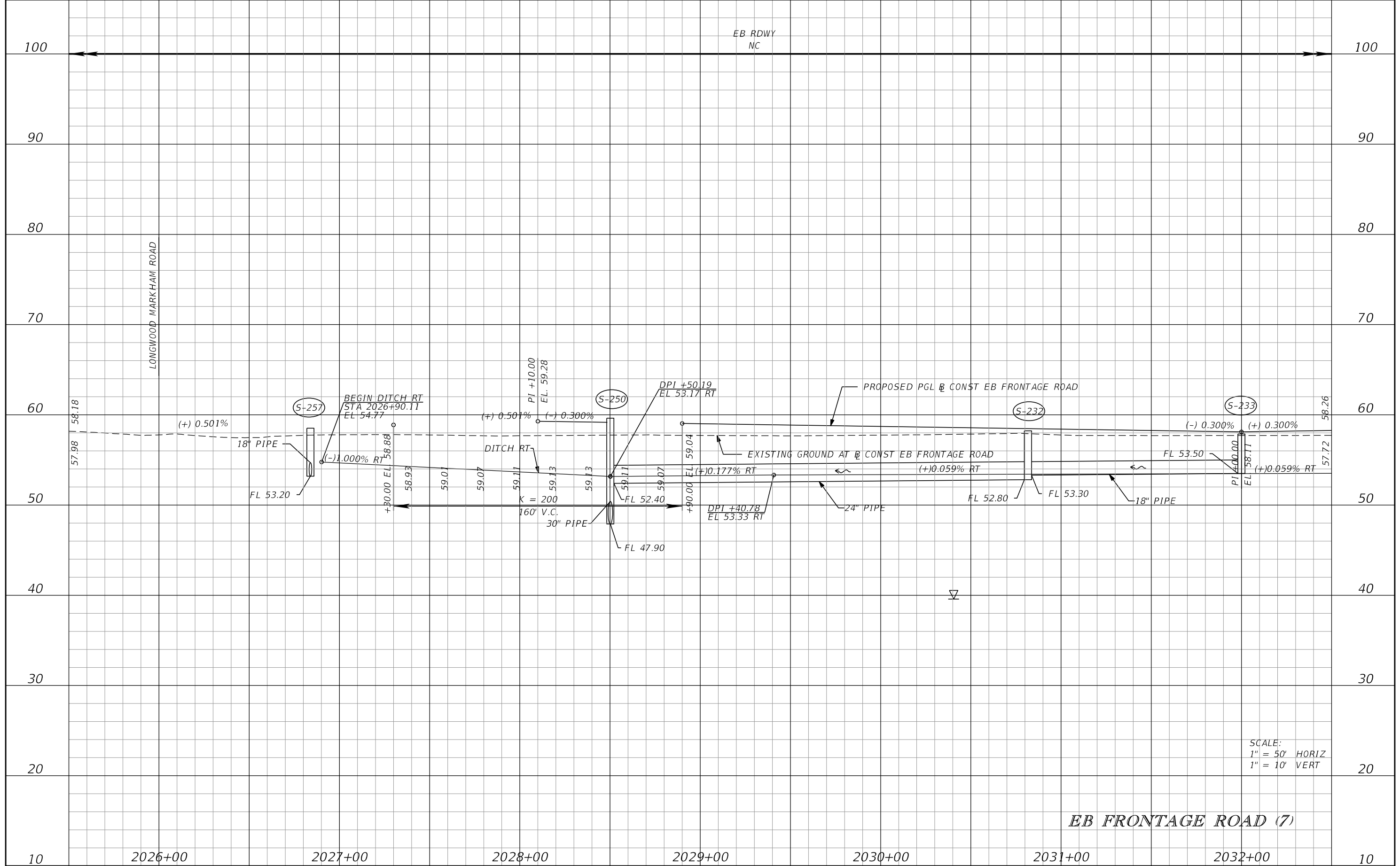

SCALE:
 1" = 50' HORIZ
 1" = 10' VERT

EB FRONTAGE ROAD (7)

REVISIONS			
DATE	DESCRIPTION	DATE	DESCRIPTION

GARFIELD L. FOSTER
 P.E. LICENSE NO. 59893
 URS CORPORATION
 315 E. ROBINSON STREET, SUITE 245
 ORLANDO, FL 32801-1949
 PH (407) 422-0353 FAX (407) 423-2695
 CERTIFICATE OF AUTHORIZATION NO. 000002

STATE OF FLORIDA DEPARTMENT OF TRANSPORTATION		
ROAD NO.	COUNTY	FINANCIAL PROJECT ID
429	SEMINOLE	240200-2-52-01

ROADWAY PROFILE SHEET

SHEET NO.
235

PRELIMINARY: NOT FOR CONSTRUCTION

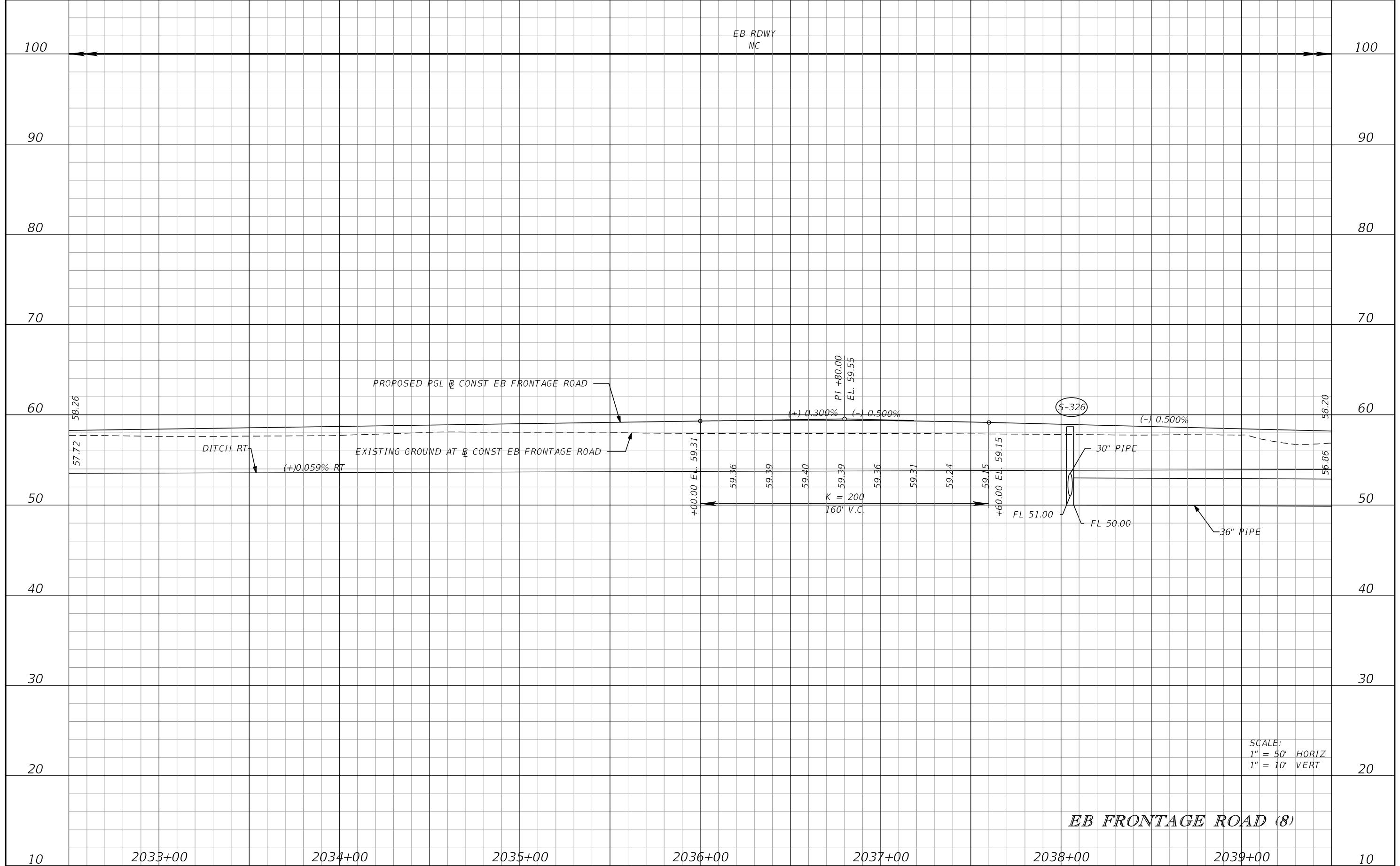

REVISIONS			
DATE	DESCRIPTION	DATE	DESCRIPTION

GARFIELD L. FOSTER
P.E. LICENSE NO. 59893
URS CORPORATION
315 E. ROBINSON STREET, SUITE 245
ORLANDO, FL 32801-1949
PH (407) 422-0353 FAX (407) 423-2695
CERTIFICATE OF AUTHORIZATION NO. 000002

STATE OF FLORIDA DEPARTMENT OF TRANSPORTATION		
ROAD NO.	COUNTY	FINANCIAL PROJECT ID
429	SEMINOLE	240200-2-52-01

ROADWAY PROFILE SHEET

SHEET NO.
236

PRELIMINARY: NOT FOR CONSTRUCTION

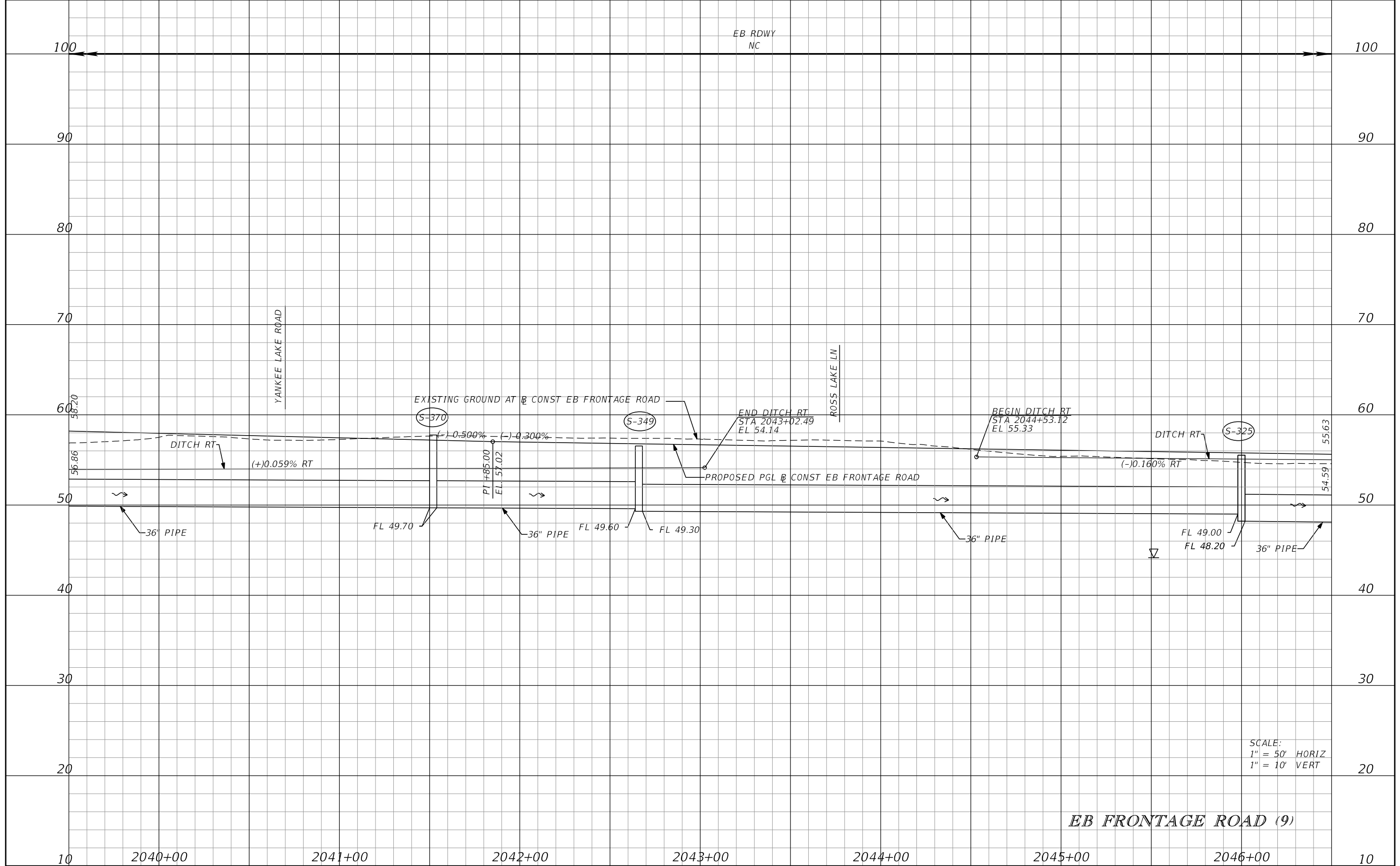

EB FRONTAGE ROAD (9)

REVISIONS			
DATE	DESCRIPTION	DATE	DESCRIPTION

GARFIELD L. FOSTER
P.E. LICENSE NO. 59893
URS CORPORATION
315 E. ROBINSON STREET, SUITE 245
ORLANDO, FL 32801-1949
PH (407) 422-0353 FAX (407) 423-2695
CERTIFICATE OF AUTHORIZATION NO. 000002

STATE OF FLORIDA DEPARTMENT OF TRANSPORTATION		
ROAD NO.	COUNTY	FINANCIAL PROJECT ID
429	SEMINOLE	240200-2-52-01

ROADWAY PROFILE SHEET

SHEET NO.
237

PRELIMINARY: NOT FOR CONSTRUCTION

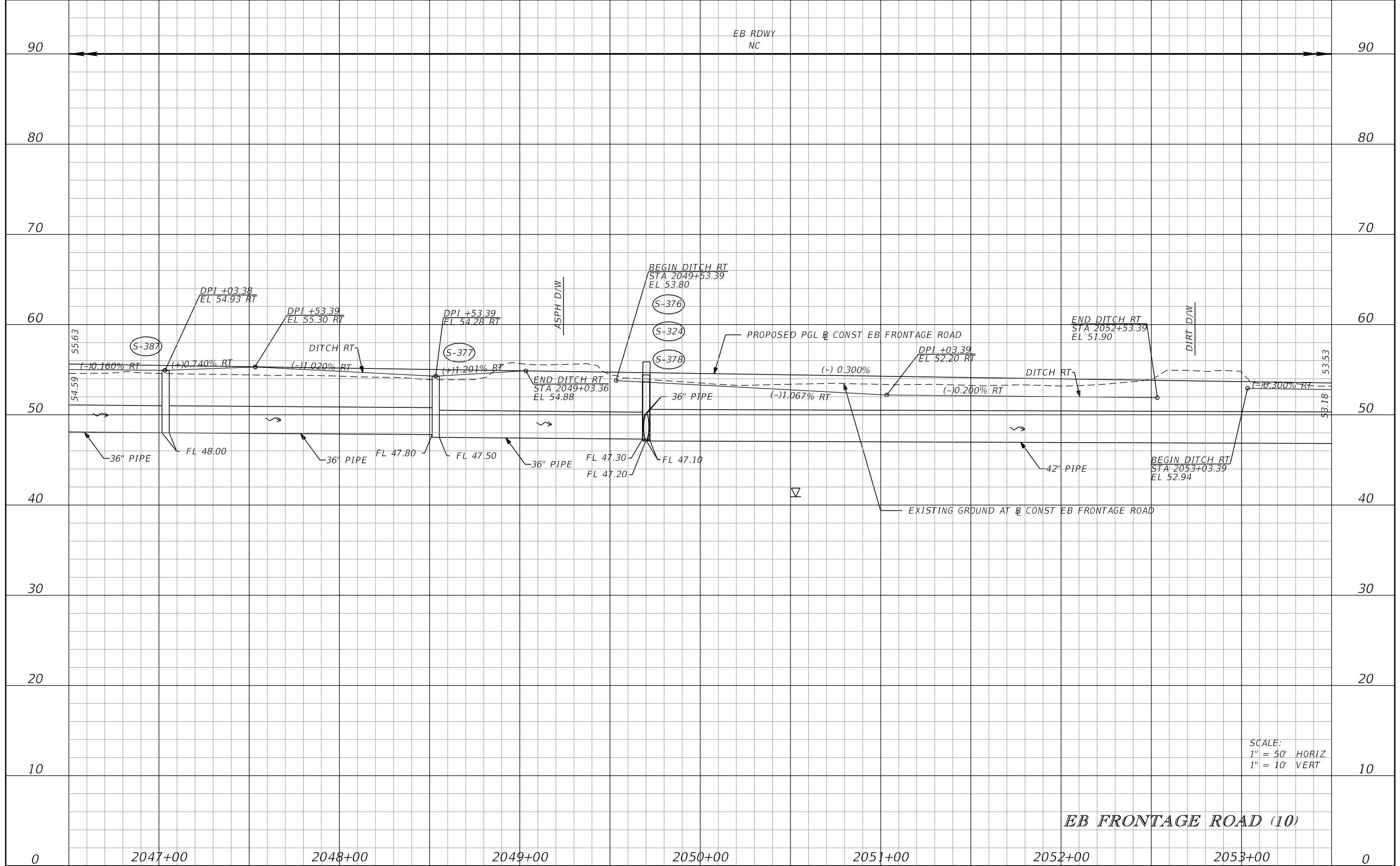

SCALE:
 1" = 50' HORIZ
 1" = 10' VERT

EB FRONTAGE ROAD (10)

REVISIONS			
DATE	DESCRIPTION	DATE	DESCRIPTION

GARFIELD L. FOSTER
 P.E. LICENSE NO. 59893
 URS CORPORATION
 315 E. ROBINSON STREET, SUITE 245
 ORLANDO, FL 32801-1949
 PH (407) 422-0353 FAX (407) 423-2695
 CERTIFICATE OF AUTHORIZATION NO. 000002

STATE OF FLORIDA DEPARTMENT OF TRANSPORTATION		
ROAD NO.	COUNTY	FINANCIAL PROJECT ID
429	SEMINOLE	240200-2-52-01

ROADWAY PROFILE SHEET

SHEET NO.
238

PRELIMINARY: NOT FOR CONSTRUCTION

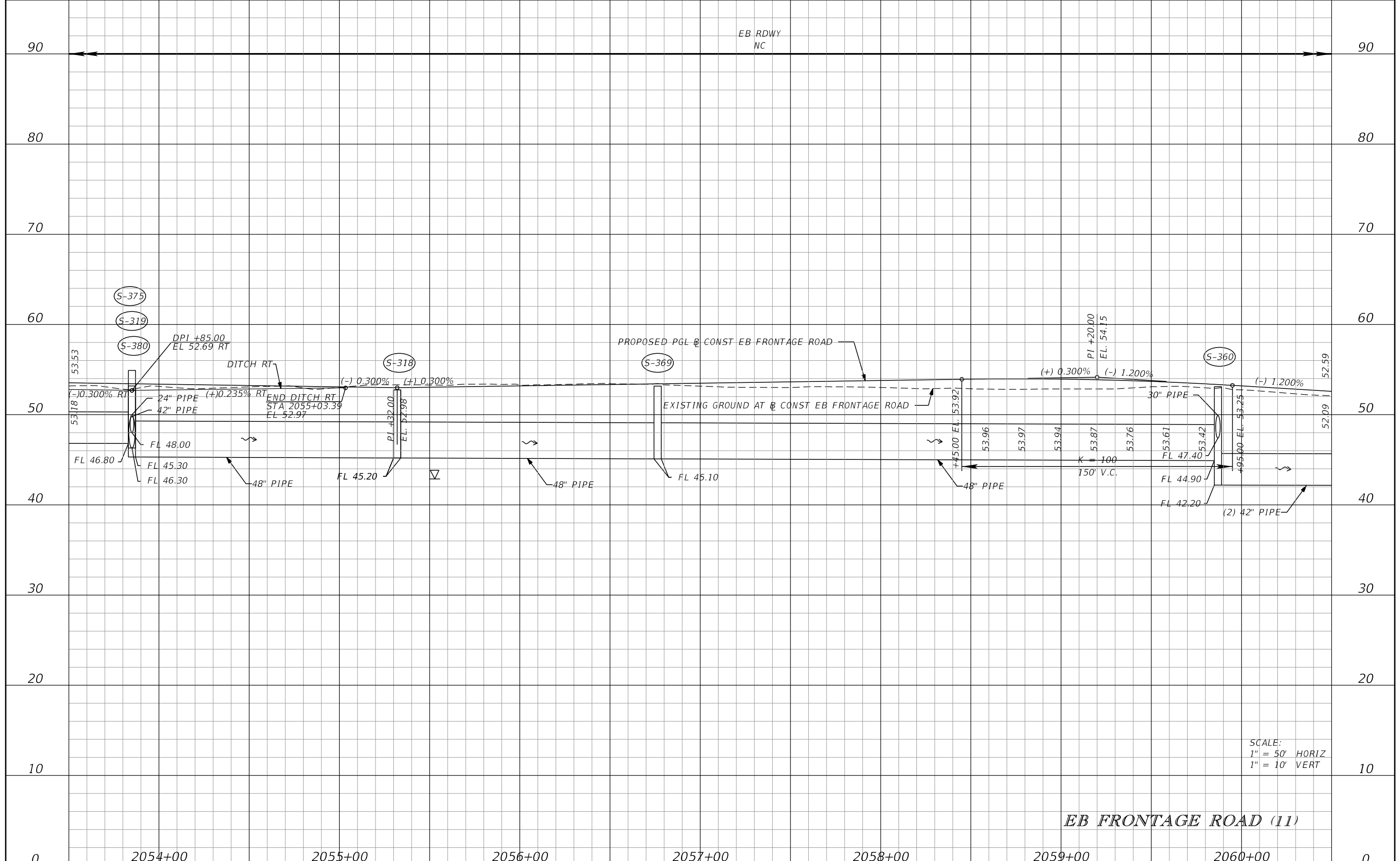

EB FRONTAGE ROAD (11)

SCALE:
1" = 50' HORIZ
1" = 10' VERT

REVISIONS			
DATE	DESCRIPTION	DATE	DESCRIPTION

GARFIELD L. FOSTER
P.E. LICENSE NO. 59893
URS CORPORATION
315 E. ROBINSON STREET, SUITE 245
ORLANDO, FL 32801-1949
PH (407) 422-0353 FAX (407) 423-2695
CERTIFICATE OF AUTHORIZATION NO. 000002

STATE OF FLORIDA DEPARTMENT OF TRANSPORTATION		
ROAD NO.	COUNTY	FINANCIAL PROJECT ID
429	SEMINOLE	240200-2-52-01

ROADWAY PROFILE SHEET

SHEET NO.
239

PRELIMINARY: NOT FOR CONSTRUCTION

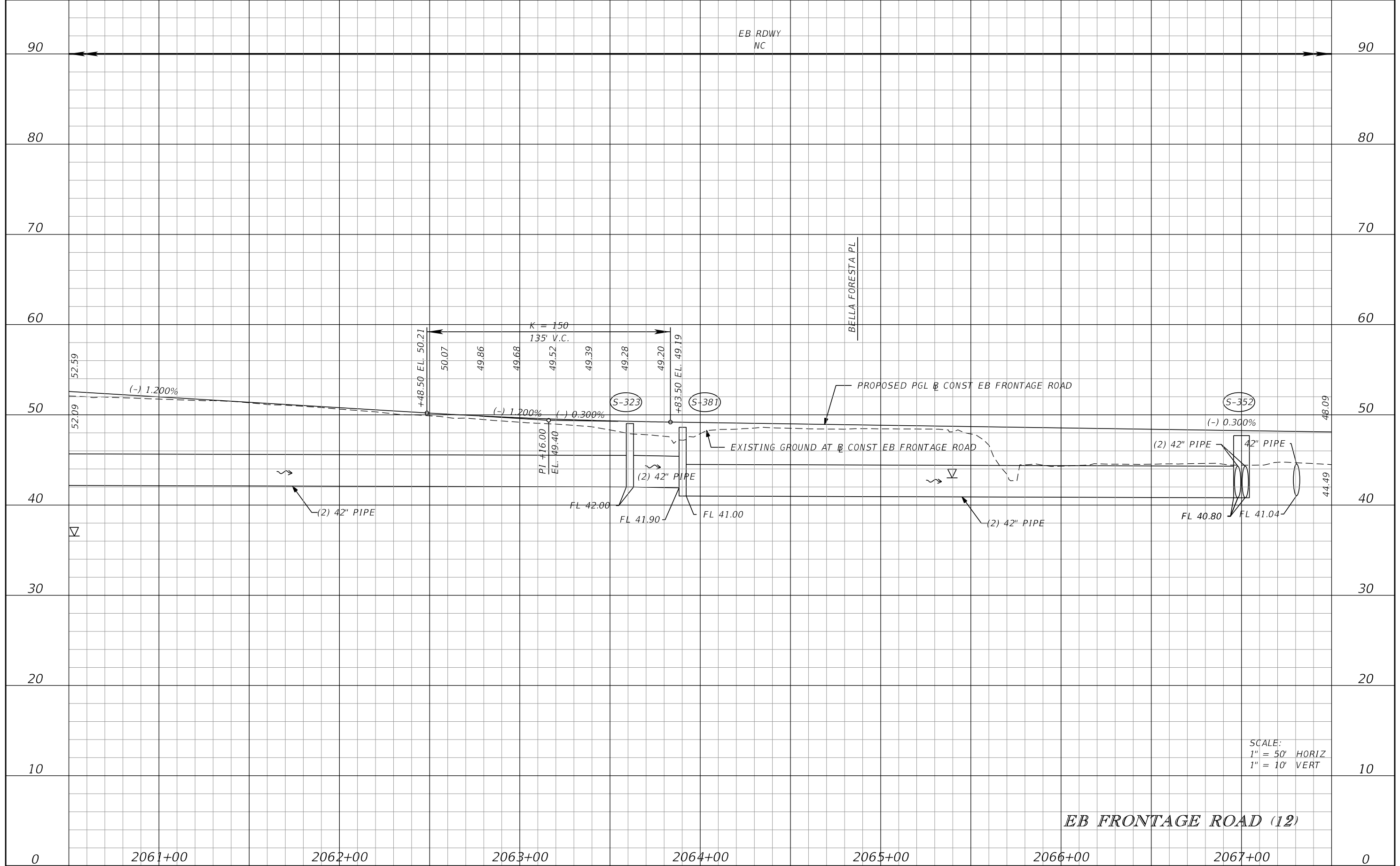

SCALE:
 1" = 50' HORIZ
 1" = 10' VERT

EB FRONTAGE ROAD (12)

REVISIONS			
DATE	DESCRIPTION	DATE	DESCRIPTION

GARFIELD L. FOSTER
 P.E. LICENSE NO. 59893
 URS CORPORATION
 315 E. ROBINSON STREET, SUITE 245
 ORLANDO, FL 32801-1949
 PH (407) 422-0353 FAX (407) 423-2695
 CERTIFICATE OF AUTHORIZATION NO. 000002

STATE OF FLORIDA DEPARTMENT OF TRANSPORTATION		
ROAD NO.	COUNTY	FINANCIAL PROJECT ID
429	SEMINOLE	240200-2-52-01

ROADWAY PROFILE SHEET

SHEET NO.
240

PRELIMINARY: NOT FOR CONSTRUCTION

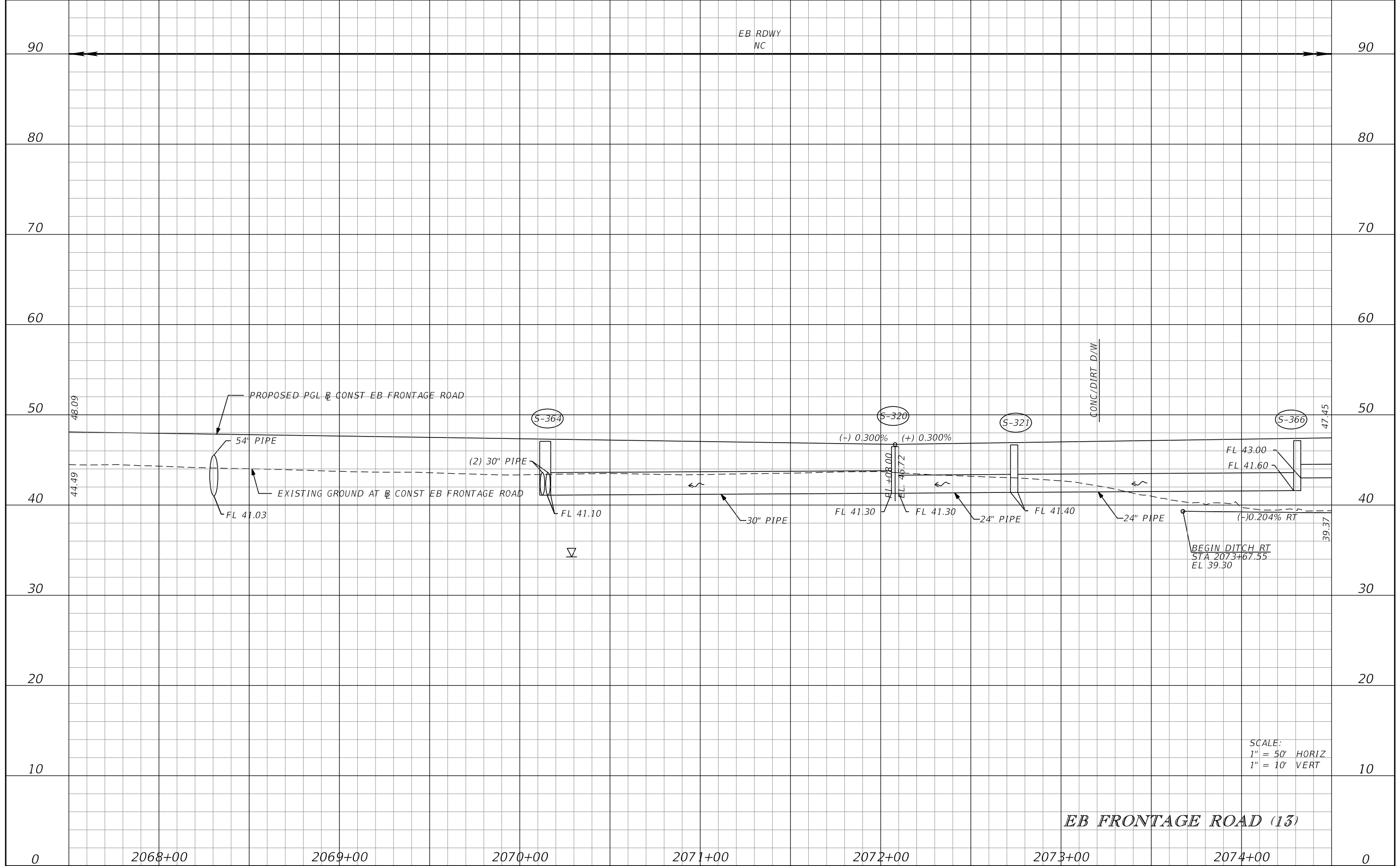

SCALE:
 1" = 50' HORIZ
 1" = 10' VERT

EB FRONTAGE ROAD (13)

REVISIONS			
DATE	DESCRIPTION	DATE	DESCRIPTION

GARFIELD L. FOSTER
 P.E. LICENSE NO. 59893
 URS CORPORATION
 315 E. ROBINSON STREET, SUITE 245
 ORLANDO, FL 32801-1949
 PH (407) 422-0353 FAX (407) 423-2695
 CERTIFICATE OF AUTHORIZATION NO. 000002

STATE OF FLORIDA DEPARTMENT OF TRANSPORTATION		
ROAD NO.	COUNTY	FINANCIAL PROJECT ID
429	SEMINOLE	240200-2-52-01

ROADWAY PROFILE SHEET

SHEET NO.
241

PRELIMINARY: NOT FOR CONSTRUCTION

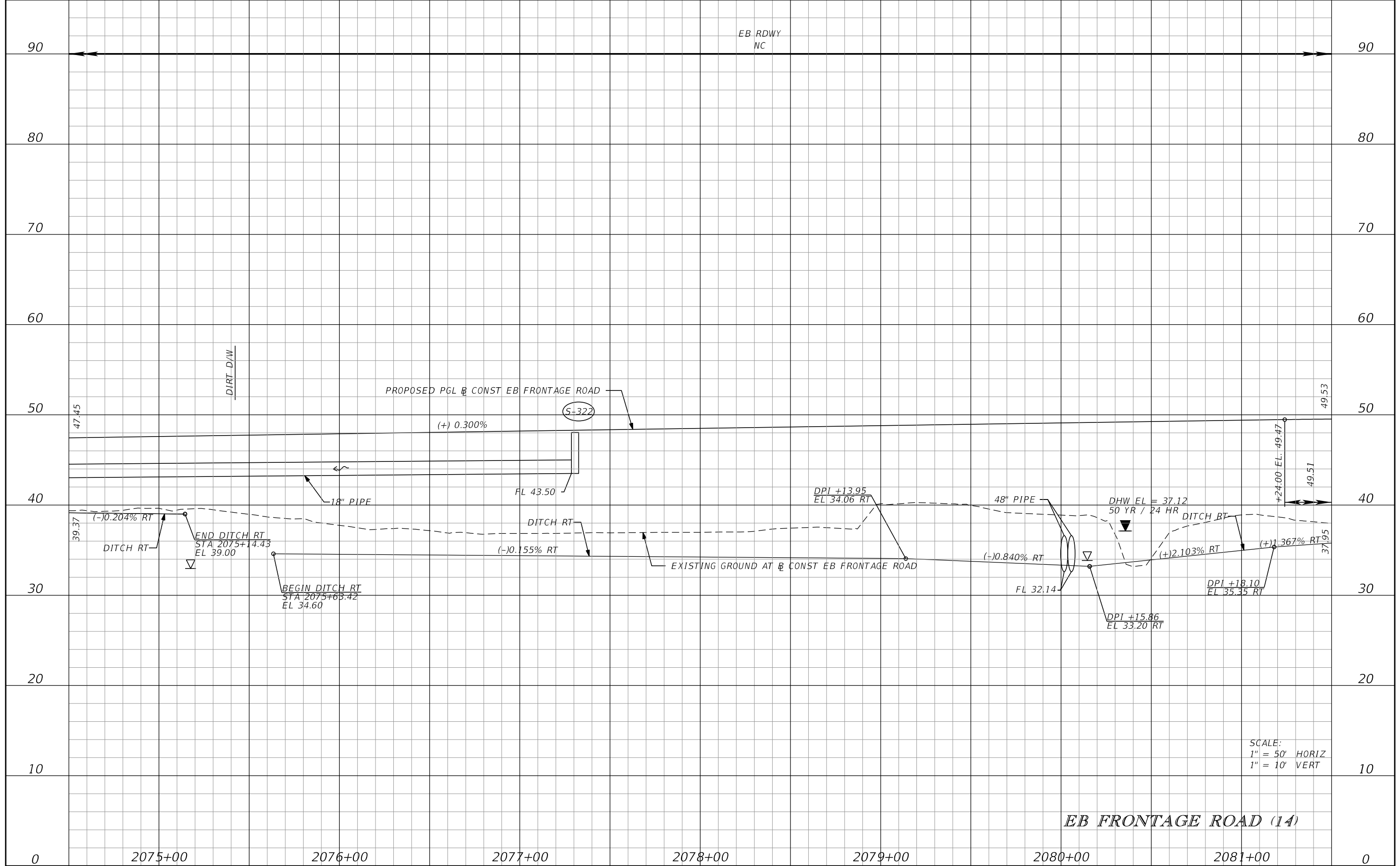

EB FRONTAGE ROAD (14)

SCALE:
1" = 50' HORIZ
1" = 10' VERT

REVISIONS			
DATE	DESCRIPTION	DATE	DESCRIPTION

GARFIELD L. FOSTER
P.E. LICENSE NO. 59893
URS CORPORATION
315 E. ROBINSON STREET, SUITE 245
ORLANDO, FL 32801-1949
PH (407) 422-0353 FAX (407) 423-2695
CERTIFICATE OF AUTHORIZATION NO. 000002

STATE OF FLORIDA DEPARTMENT OF TRANSPORTATION		
ROAD NO.	COUNTY	FINANCIAL PROJECT ID
429	SEMINOLE	240200-2-52-01

ROADWAY PROFILE SHEET

SHEET NO.
242

PRELIMINARY: NOT FOR CONSTRUCTION

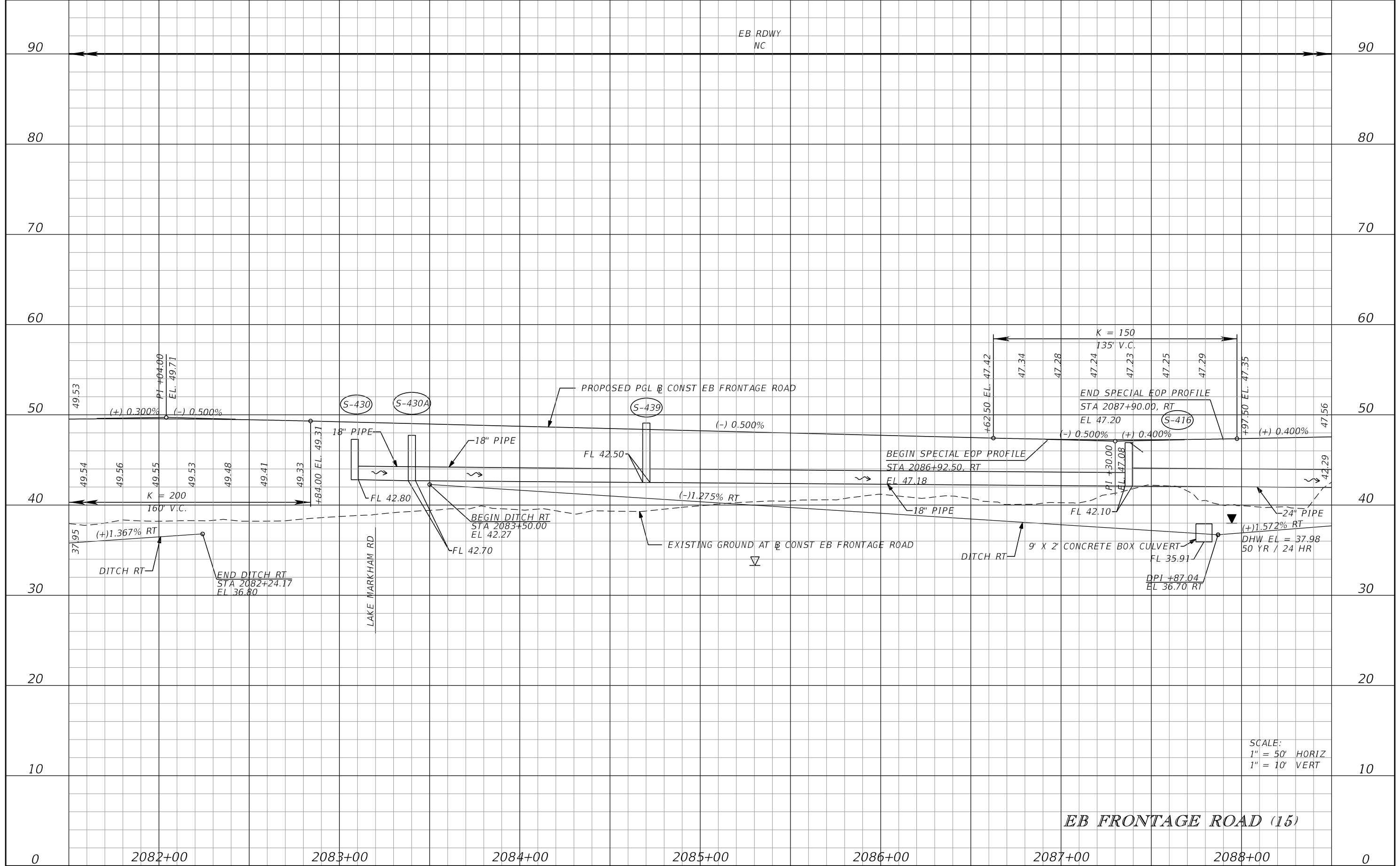

EB FRONTAGE ROAD (15)

SCALE:
1" = 50' HORIZ
1" = 10' VERT

REVISIONS			
DATE	DESCRIPTION	DATE	DESCRIPTION

GARFIELD L. FOSTER
P.E. LICENSE NO. 59893
URS CORPORATION
315 E. ROBINSON STREET, SUITE 245
ORLANDO, FL 32801-1949
PH (407) 422-0353 FAX (407) 423-2695
CERTIFICATE OF AUTHORIZATION NO. 000002

STATE OF FLORIDA DEPARTMENT OF TRANSPORTATION		
ROAD NO.	COUNTY	FINANCIAL PROJECT ID
429	SEMINOLE	240200-2-52-01

ROADWAY PROFILE SHEET

SHEET NO.
243

PRELIMINARY: NOT FOR CONSTRUCTION

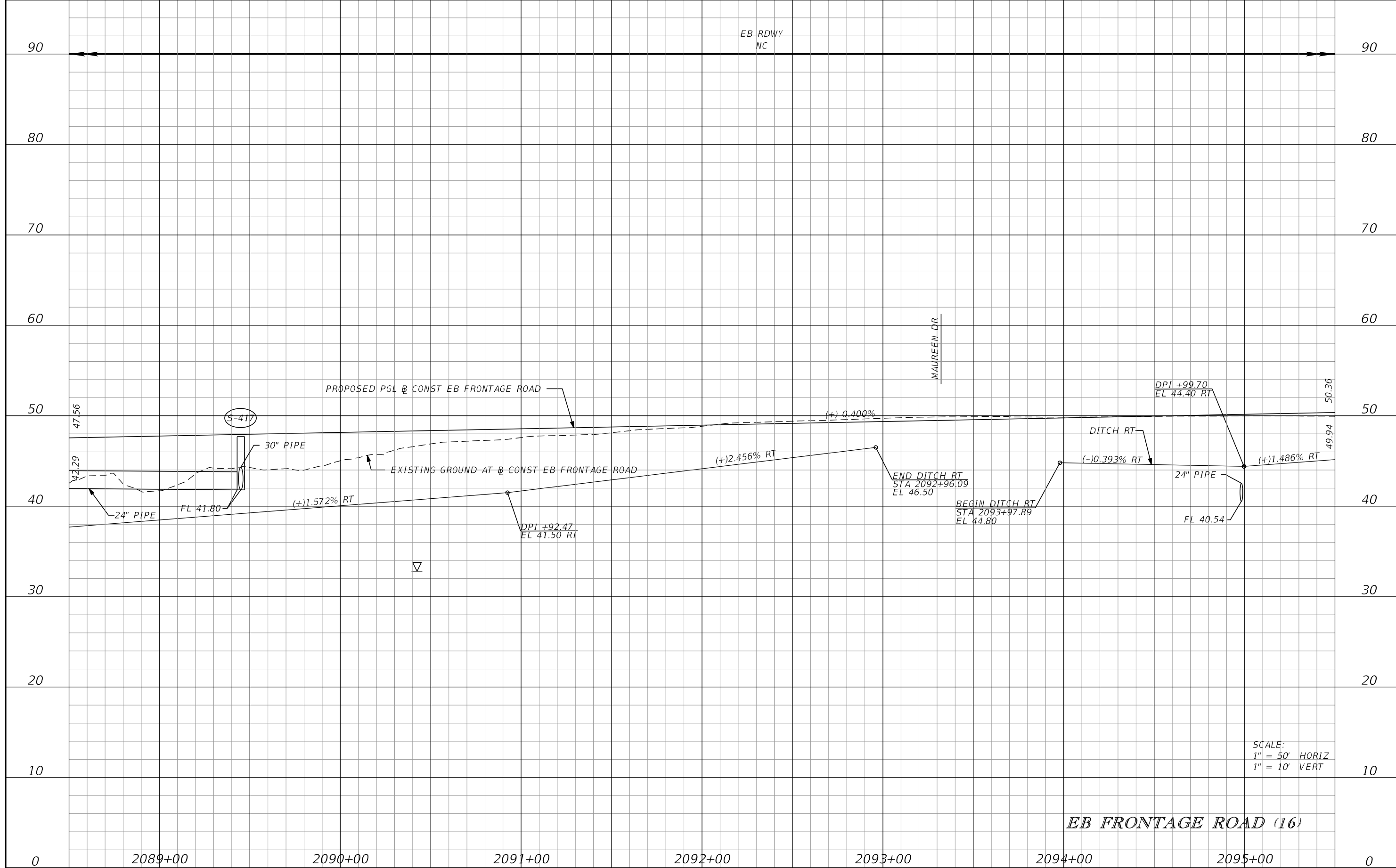

EB FRONTAGE ROAD (16)

SCALE:
1" = 50' HORIZ
1" = 10' VERT

REVISIONS			
DATE	DESCRIPTION	DATE	DESCRIPTION

GARFIELD L. FOSTER
P.E. LICENSE NO. 59893
URS CORPORATION
315 E. ROBINSON STREET, SUITE 245
ORLANDO, FL 32801-1949
PH (407) 422-0353 FAX (407) 423-2695
CERTIFICATE OF AUTHORIZATION NO. 000002

STATE OF FLORIDA DEPARTMENT OF TRANSPORTATION		
ROAD NO.	COUNTY	FINANCIAL PROJECT ID
429	SEMINOLE	240200-2-52-01

ROADWAY PROFILE SHEET

SHEET NO.
244

PRELIMINARY: NOT FOR CONSTRUCTION

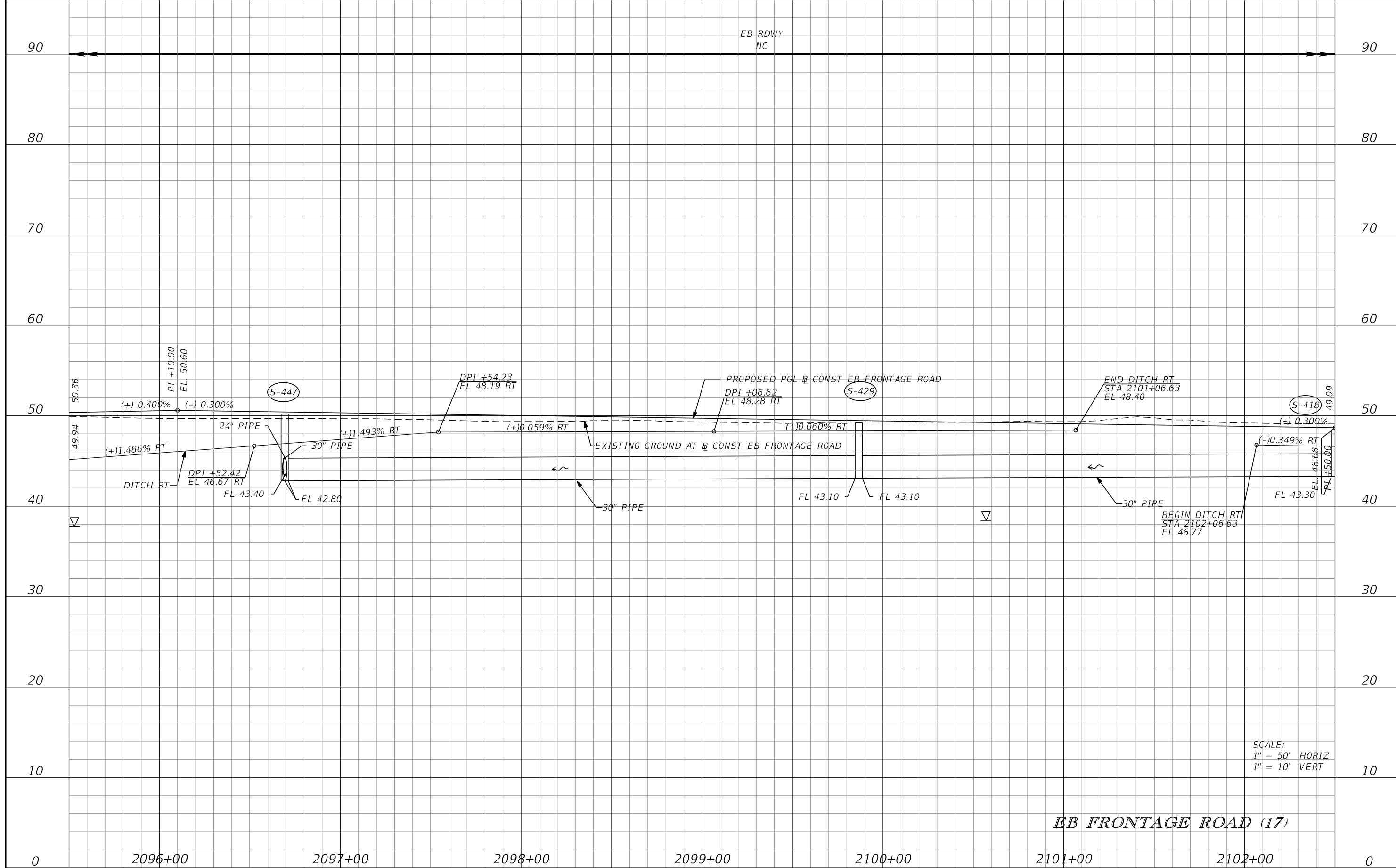

EB FRONTAGE ROAD (17)

SCALE:
 1" = 50' HORIZ
 1" = 10' VERT

REVISIONS			
DATE	DESCRIPTION	DATE	DESCRIPTION

GARFIELD L. FOSTER
 P.E. LICENSE NO. 59893
 URS CORPORATION
 315 E. ROBINSON STREET, SUITE 245
 ORLANDO, FL 32801-1949
 PH (407) 422-0353 FAX (407) 423-2695
 CERTIFICATE OF AUTHORIZATION NO. 000002

STATE OF FLORIDA DEPARTMENT OF TRANSPORTATION		
ROAD NO.	COUNTY	FINANCIAL PROJECT ID
429	SEMINOLE	240200-2-52-01

ROADWAY PROFILE SHEET	
SHEET NO. 245	

PRELIMINARY: NOT FOR CONSTRUCTION

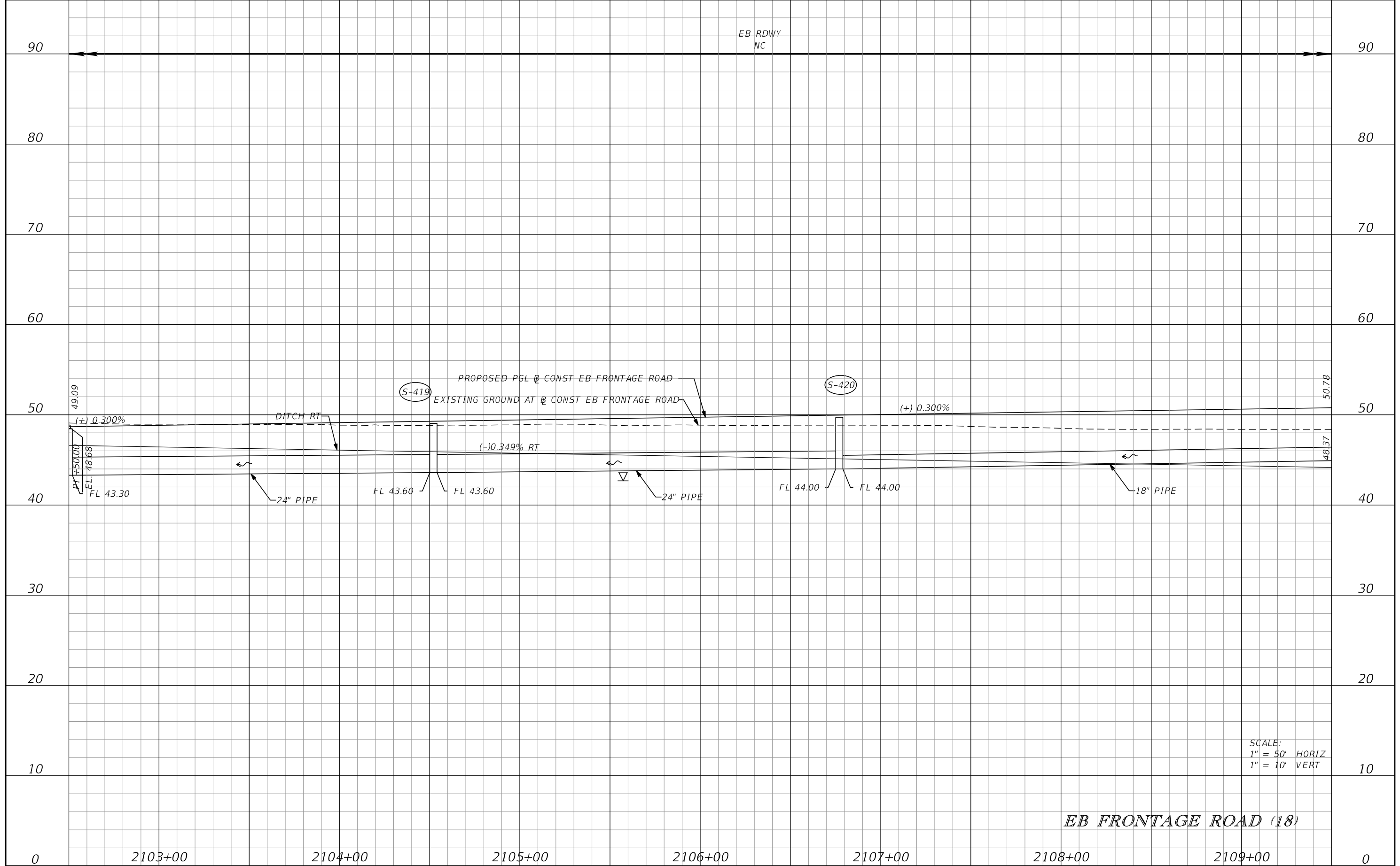

SCALE:
1" = 50' HORIZ
1" = 10' VERT

EB FRONTAGE ROAD (18)

REVISIONS			
DATE	DESCRIPTION	DATE	DESCRIPTION

GARFIELD L. FOSTER
P.E. LICENSE NO. 59893
URS CORPORATION
315 E. ROBINSON STREET, SUITE 245
ORLANDO, FL 32801-1949
PH (407) 422-0353 FAX (407) 423-2695
CERTIFICATE OF AUTHORIZATION NO. 000002

STATE OF FLORIDA DEPARTMENT OF TRANSPORTATION		
ROAD NO.	COUNTY	FINANCIAL PROJECT ID
429	SEMINOLE	240200-2-52-01

ROADWAY PROFILE SHEET

SHEET NO.
246

PRELIMINARY: NOT FOR CONSTRUCTION

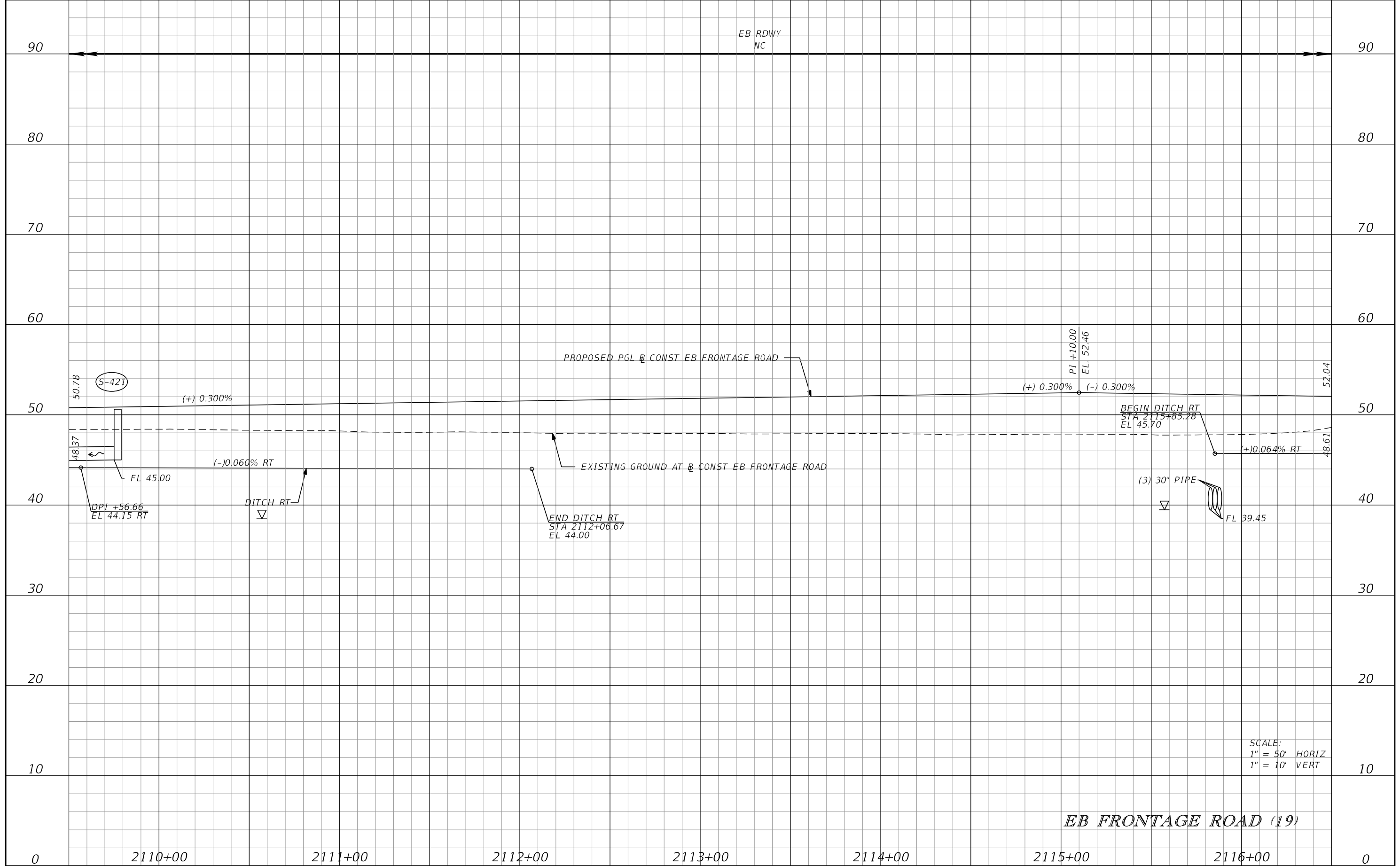

SCALE:
 1" = 50' HORIZ
 1" = 10' VERT

EB FRONTAGE ROAD (19)

REVISIONS			
DATE	DESCRIPTION	DATE	DESCRIPTION

GARFIELD L. FOSTER
 P.E. LICENSE NO. 59893
 URS CORPORATION
 315 E. ROBINSON STREET, SUITE 245
 ORLANDO, FL 32801-1949
 PH (407) 422-0353 FAX (407) 423-2695
 CERTIFICATE OF AUTHORIZATION NO. 000002

STATE OF FLORIDA DEPARTMENT OF TRANSPORTATION		
ROAD NO.	COUNTY	FINANCIAL PROJECT ID
429	SEMINOLE	240200-2-52-01

ROADWAY PROFILE SHEET

SHEET NO.
247

PRELIMINARY: NOT FOR CONSTRUCTION

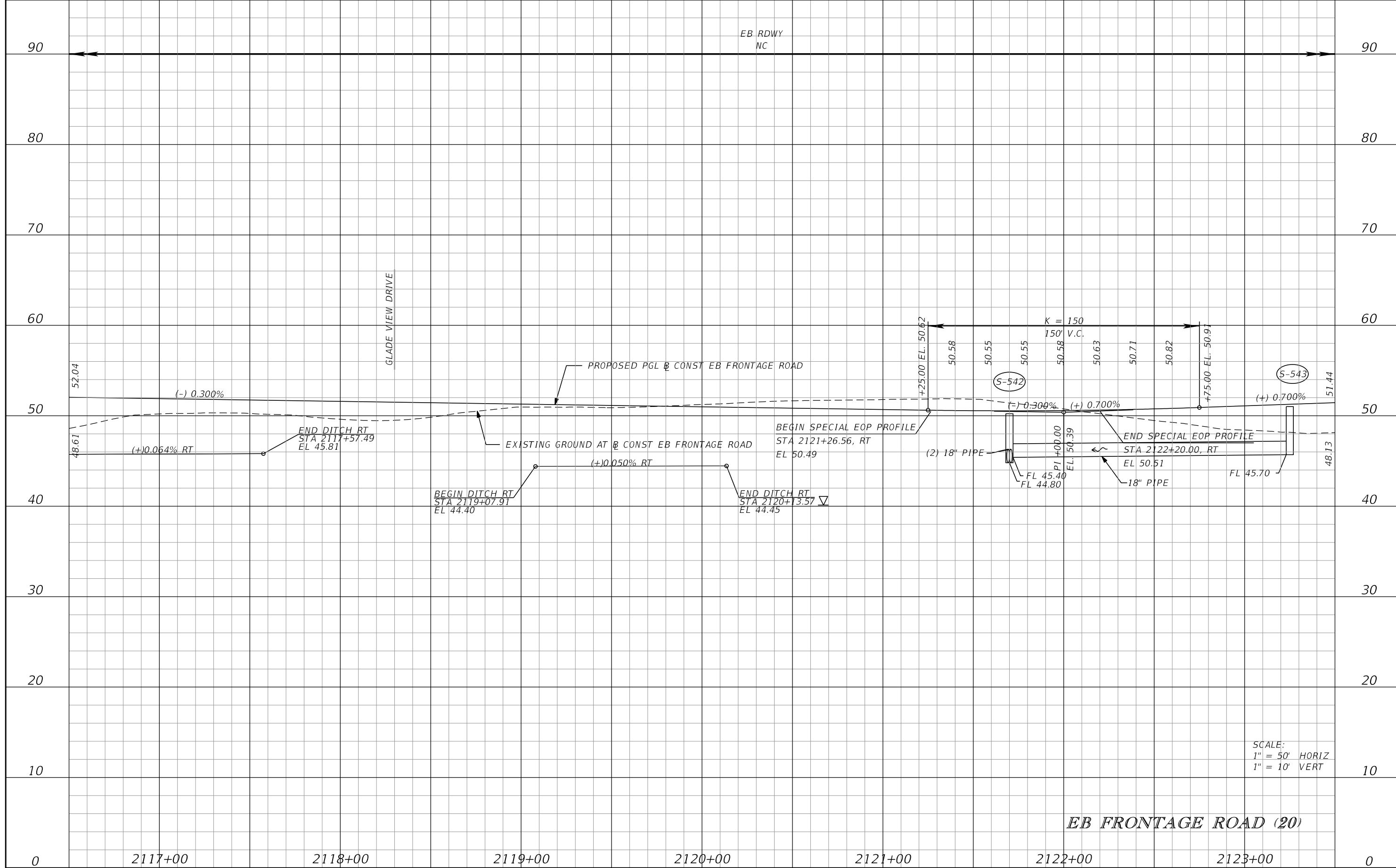

EB FRONTAGE ROAD (20)

SCALE:
1" = 50' HORIZ
1" = 10' VERT

REVISIONS			
DATE	DESCRIPTION	DATE	DESCRIPTION

GARFIELD L. FOSTER
P.E. LICENSE NO. 59893
URS CORPORATION
315 E. ROBINSON STREET, SUITE 245
ORLANDO, FL 32801-1949
PH (407) 422-0353 FAX (407) 423-2695
CERTIFICATE OF AUTHORIZATION NO. 000002

STATE OF FLORIDA DEPARTMENT OF TRANSPORTATION		
ROAD NO.	COUNTY	FINANCIAL PROJECT ID
429	SEMINOLE	240200-2-52-01

ROADWAY PROFILE SHEET

SHEET NO.
248

PRELIMINARY: NOT FOR CONSTRUCTION

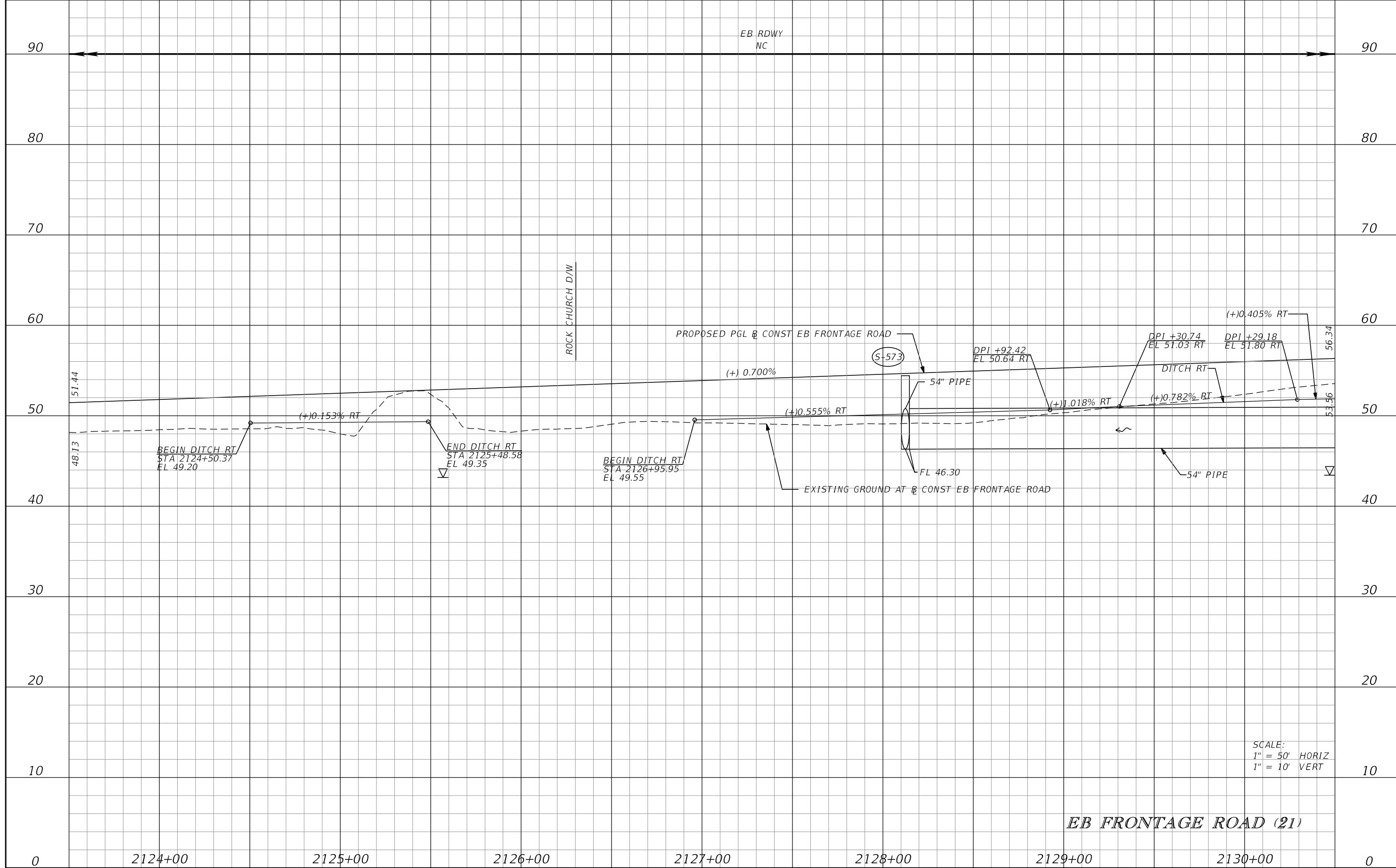

EB FRONTAGE ROAD (21)

SCALE:
1" = 50' HORIZ
1" = 10' VERT

REVISIONS			
DATE	DESCRIPTION	DATE	DESCRIPTION

GARFIELD L. FOSTER
P.E. LICENSE NO. 59893
URS CORPORATION
315 E. ROBINSON STREET, SUITE 245
ORLANDO, FL 32801-1949
PH (407) 422-0353 FAX (407) 423-2695
CERTIFICATE OF AUTHORIZATION NO. 000002

STATE OF FLORIDA DEPARTMENT OF TRANSPORTATION		
ROAD NO.	COUNTY	FINANCIAL PROJECT ID
429	SEMINOLE	240200-2-52-01

ROADWAY PROFILE SHEET

SHEET NO.
249

PRELIMINARY: NOT FOR CONSTRUCTION

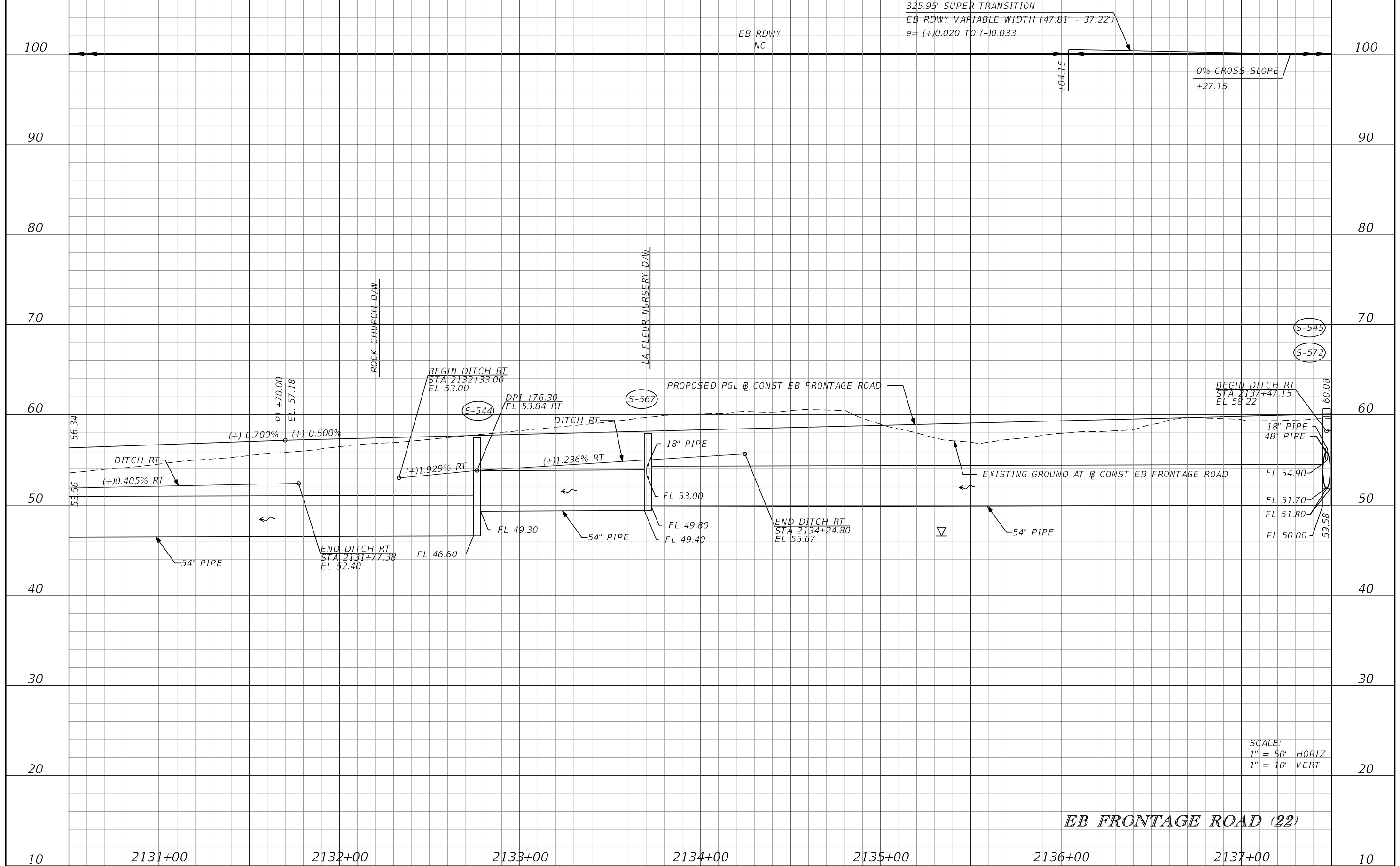

SCALE:
 1" = 50' HORIZ
 1" = 10' VERT

EB FRONTAGE ROAD (22)

DATE		DESCRIPTION		DATE		DESCRIPTION		GARFIELD L. FOSTER P.E. LICENSE NO. 59893 URS CORPORATION 315 E. ROBINSON STREET, SUITE 245 ORLANDO, FL 32801-1949 PH (407) 422-0353 FAX (407) 423-2695 CERTIFICATE OF AUTHORIZATION NO. 000002	STATE OF FLORIDA DEPARTMENT OF TRANSPORTATION			ROADWAY PROFILE SHEET SHEET NO. 250
ROAD NO.		COUNTY		FINANCIAL PROJECT ID		ROAD NO. 429 COUNTY SEMINOLE FINANCIAL PROJECT ID 240200-2-52-01						

PRELIMINARY: NOT FOR CONSTRUCTION

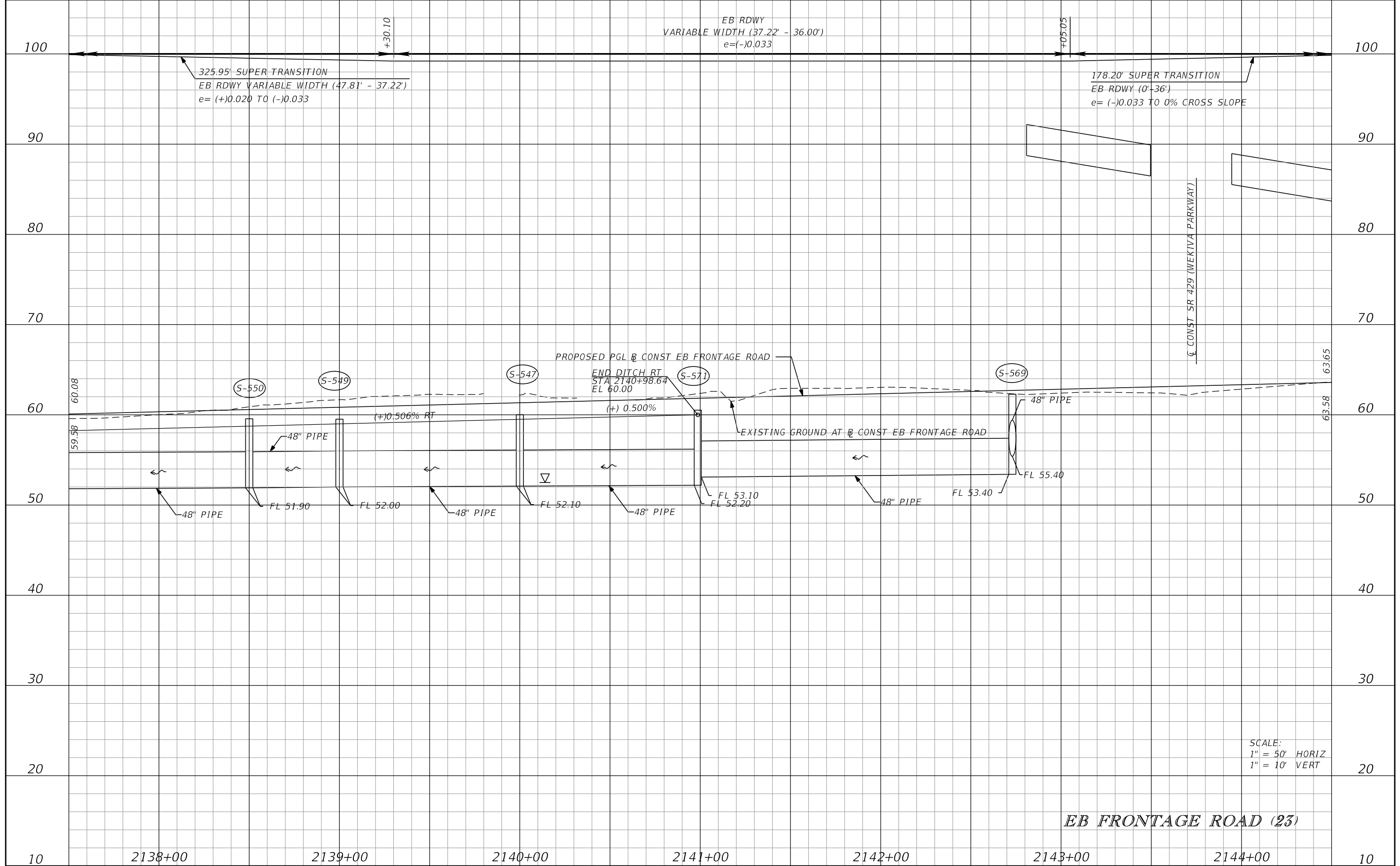

SCALE:
 1" = 50' HORIZ
 1" = 10' VERT

EB FRONTAGE ROAD (23)

REVISIONS			
DATE	DESCRIPTION	DATE	DESCRIPTION

GARFIELD L. FOSTER
 P.E. LICENSE NO. 59893
 URS CORPORATION
 315 E. ROBINSON STREET, SUITE 245
 ORLANDO, FL 32801-1949
 PH (407) 422-0353 FAX (407) 423-2695
 CERTIFICATE OF AUTHORIZATION NO. 000002

STATE OF FLORIDA DEPARTMENT OF TRANSPORTATION		
ROAD NO.	COUNTY	FINANCIAL PROJECT ID
429	SEMINOLE	240200-2-52-01

ROADWAY PROFILE SHEET

SHEET NO.
251

PRELIMINARY: NOT FOR CONSTRUCTION

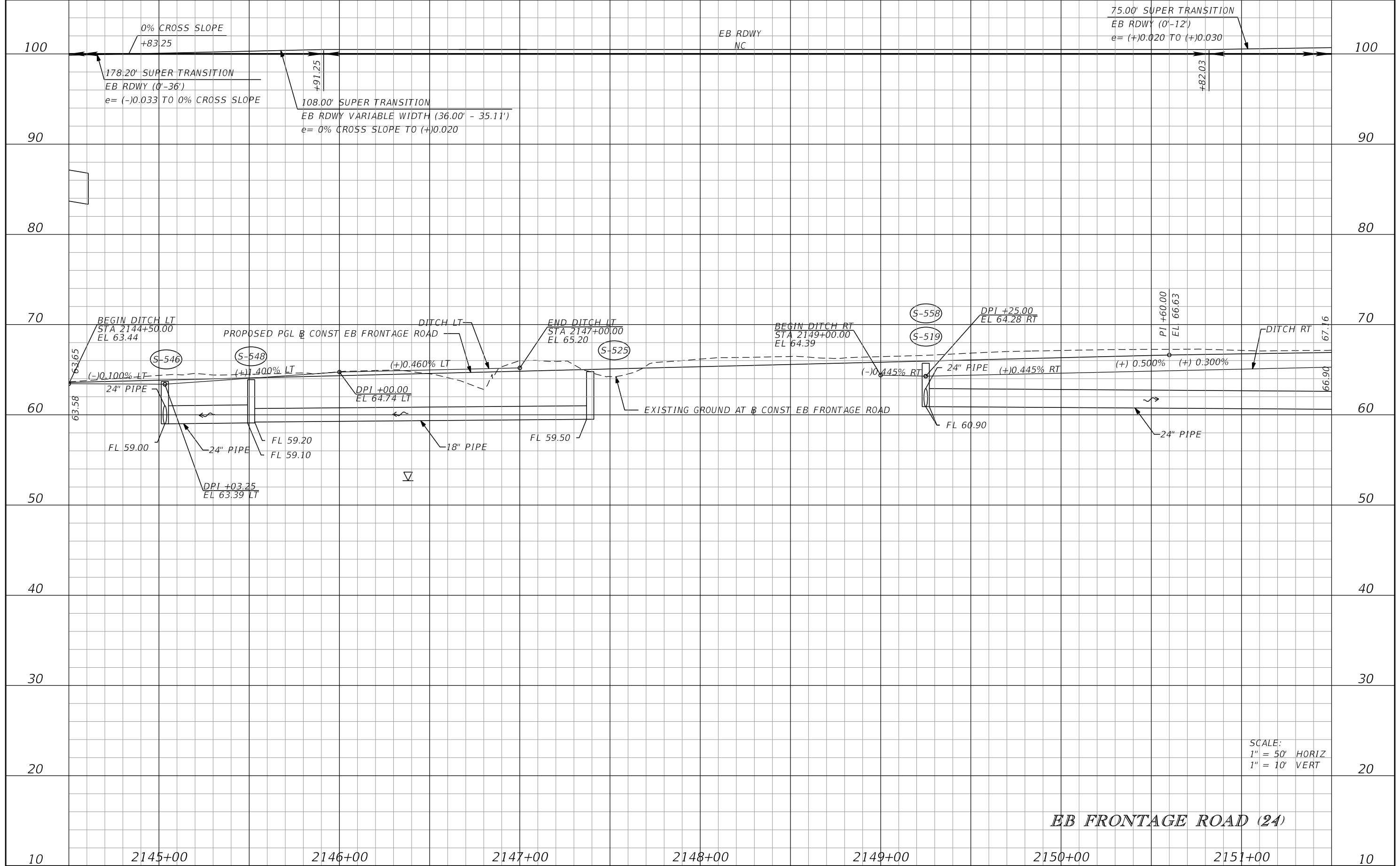

SCALE:
 1" = 50' HORIZ
 1" = 10' VERT

EB FRONTAGE ROAD (24)

REVISIONS			
DATE	DESCRIPTION	DATE	DESCRIPTION

GARFIELD L. FOSTER
 P.E. LICENSE NO. 59893
 URS CORPORATION
 315 E. ROBINSON STREET, SUITE 245
 ORLANDO, FL 32801-1949
 PH (407) 422-0353 FAX (407) 423-2695
 CERTIFICATE OF AUTHORIZATION NO. 000002

STATE OF FLORIDA DEPARTMENT OF TRANSPORTATION		
ROAD NO.	COUNTY	FINANCIAL PROJECT ID
429	SEMINOLE	240200-2-52-01

ROADWAY PROFILE SHEET

SHEET NO.
252

PRELIMINARY: NOT FOR CONSTRUCTION

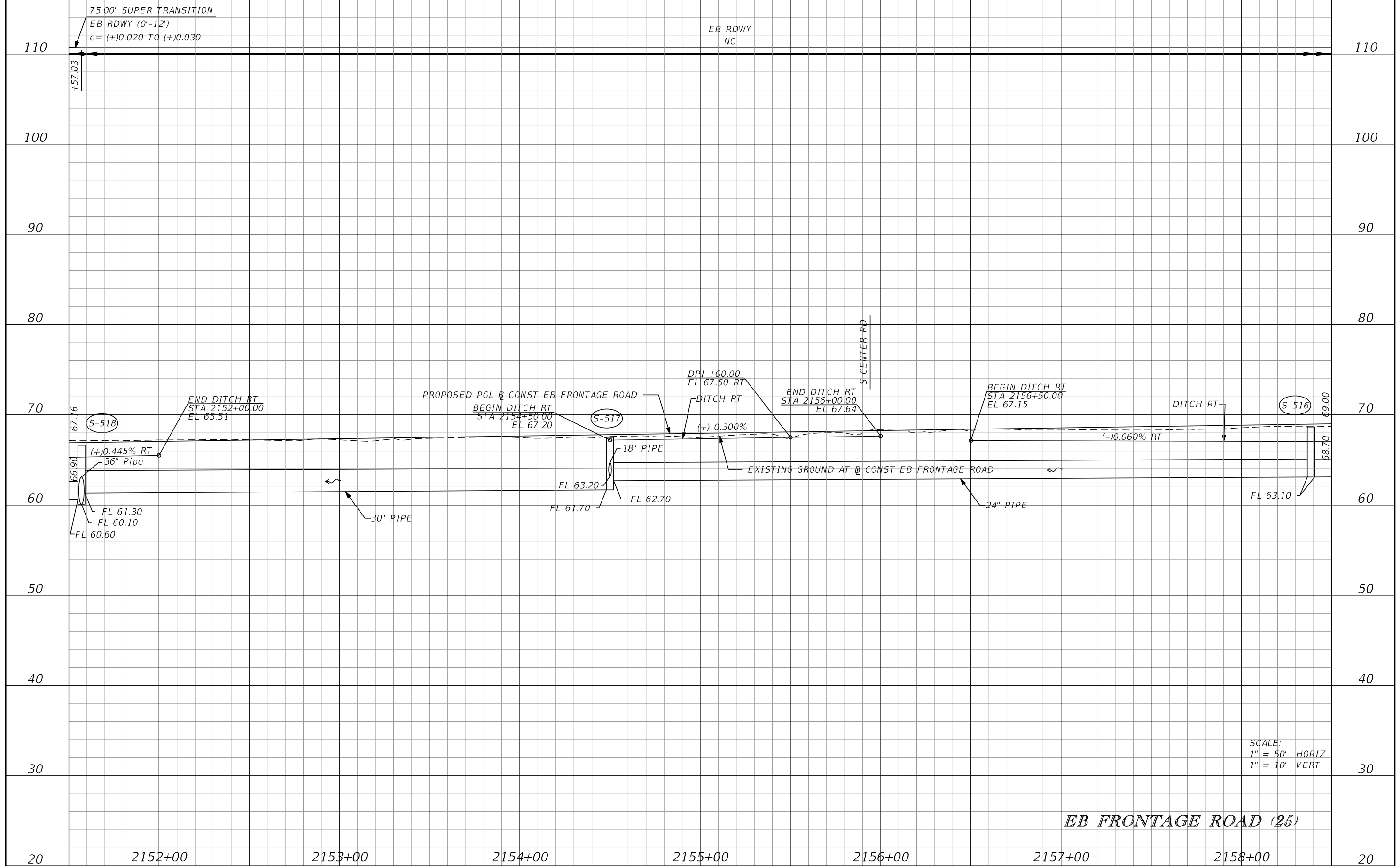

SCALE:
 1" = 50' HORIZ
 1" = 10' VERT

EB FRONTAGE ROAD (25)

DATE		DESCRIPTION		DATE		DESCRIPTION		GARFIELD L. FOSTER P.E. LICENSE NO. 59893 URS CORPORATION 315 E. ROBINSON STREET, SUITE 245 ORLANDO, FL 32801-1949 PH (407) 422-0353 FAX (407) 423-2695 CERTIFICATE OF AUTHORIZATION NO. 000002	STATE OF FLORIDA DEPARTMENT OF TRANSPORTATION			ROADWAY PROFILE SHEET	SHEET NO. 253
									ROAD NO. 429	COUNTY SEMINOLE	FINANCIAL PROJECT ID 240200-2-52-01		

PRELIMINARY: NOT FOR CONSTRUCTION

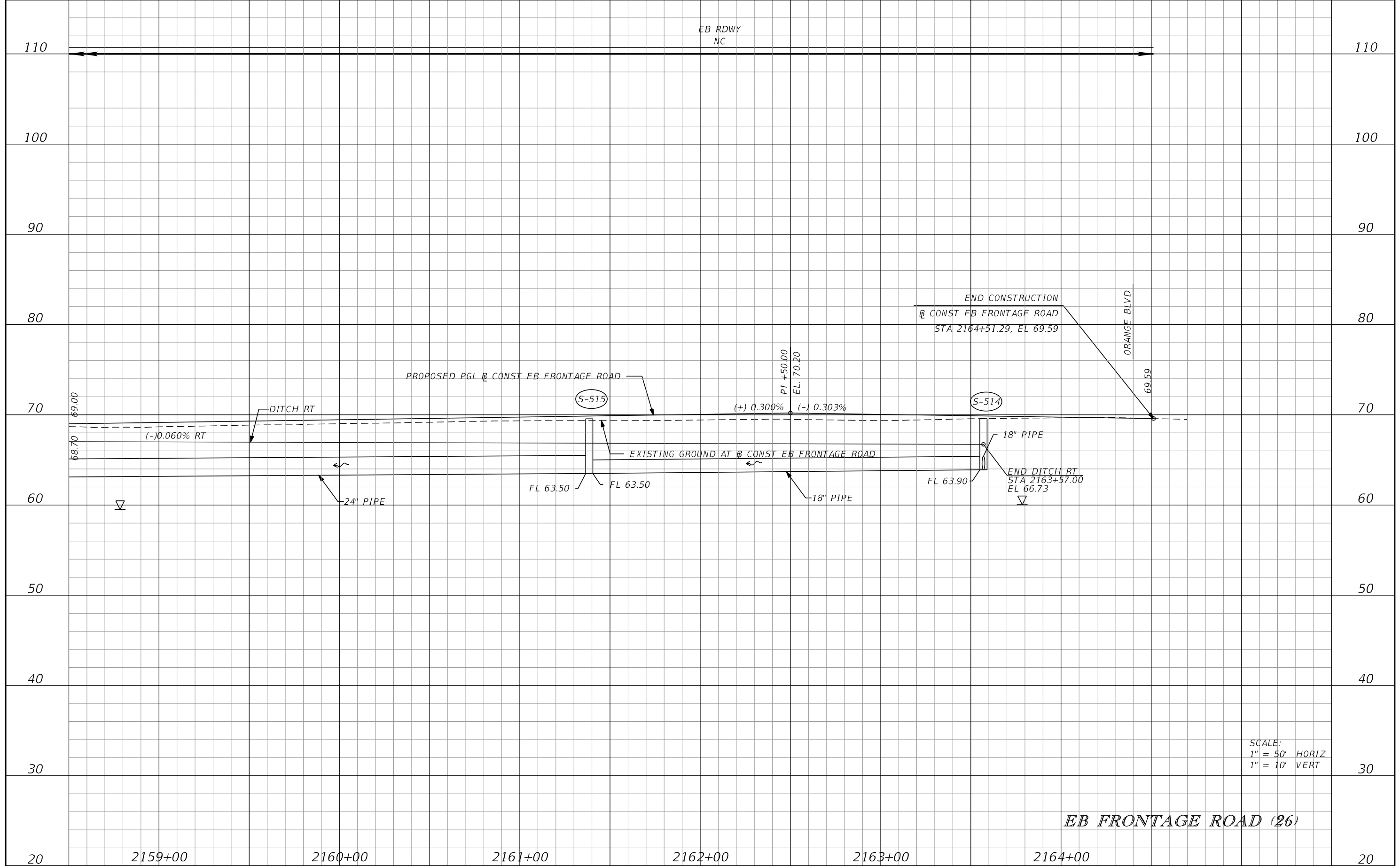

SCALE:
 1" = 50' HORIZ
 1" = 10' VERT

EB FRONTAGE ROAD (26)

DATE		DESCRIPTION		DATE		DESCRIPTION		GARFIELD L. FOSTER P.E. LICENSE NO. 59893 URS CORPORATION 315 E. ROBINSON STREET, SUITE 245 ORLANDO, FL 32801-1949 PH (407) 422-0353 FAX (407) 423-2695 CERTIFICATE OF AUTHORIZATION NO. 000002	STATE OF FLORIDA DEPARTMENT OF TRANSPORTATION			ROADWAY PROFILE SHEET	SHEET NO. 254
ROAD NO.		COUNTY		FINANCIAL PROJECT ID		429 SEMINOLE 240200-2-52-01							

PRELIMINARY: NOT FOR CONSTRUCTION

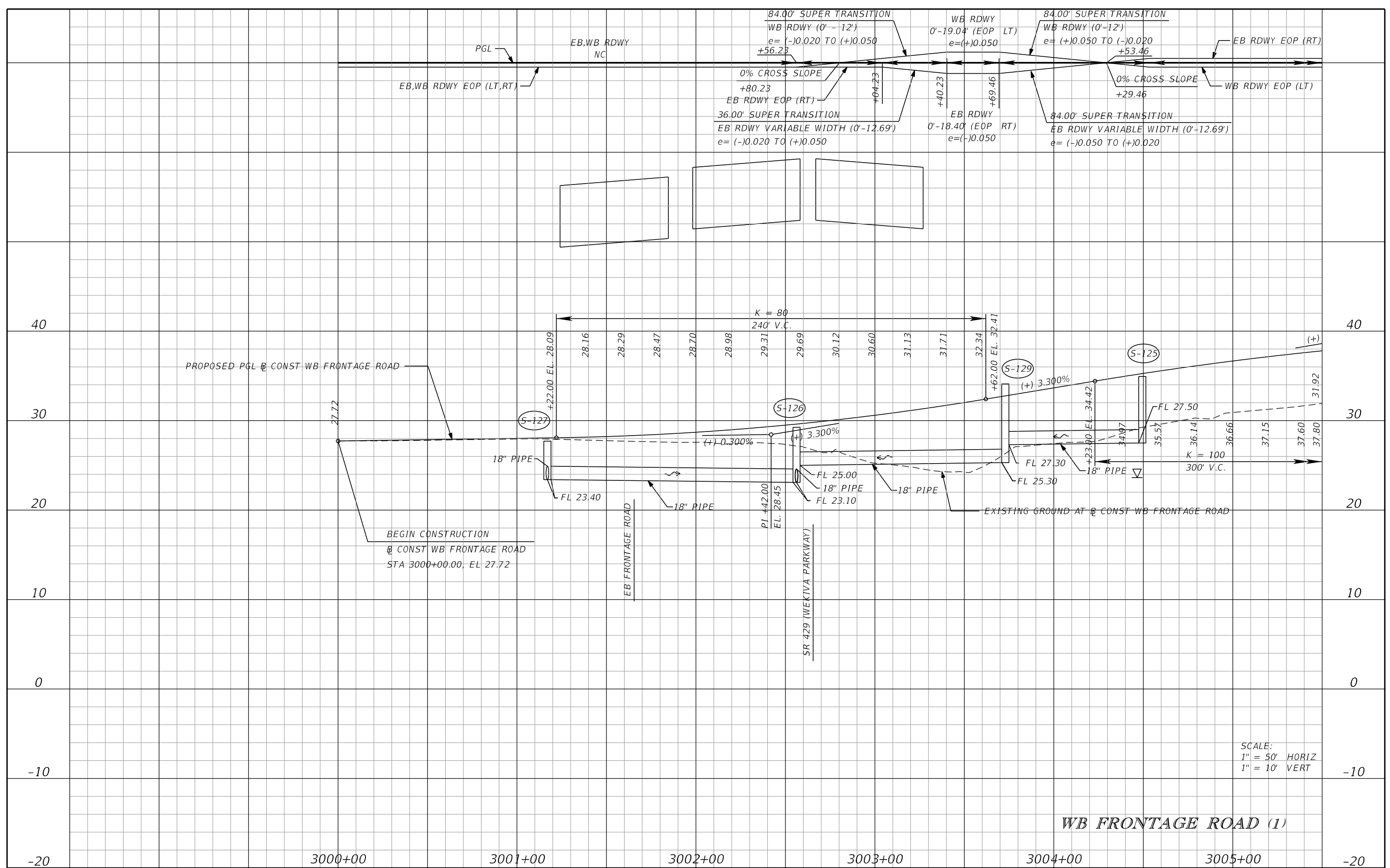

DATE		DESCRIPTION		REVISIONS		GARFIELD L. FOSTER P.E. LICENSE NO. 59893 URS CORPORATION 315 E. ROBINSON STREET, SUITE 245 ORLANDO, FL 32801-1949 PH (407) 422-0353 FAX (407) 423-2695 CERTIFICATE OF AUTHORIZATION NO. 000002			STATE OF FLORIDA DEPARTMENT OF TRANSPORTATION			SHEET NO. 255
ROAD NO.		COUNTY		FINANCIAL PROJECT ID								
429		SEMINOLE		240200-2-52-01								

WB FRONTAGE ROAD (1)

ROADWAY PROFILE SHEET

PRELIMINARY: NOT FOR CONSTRUCTION

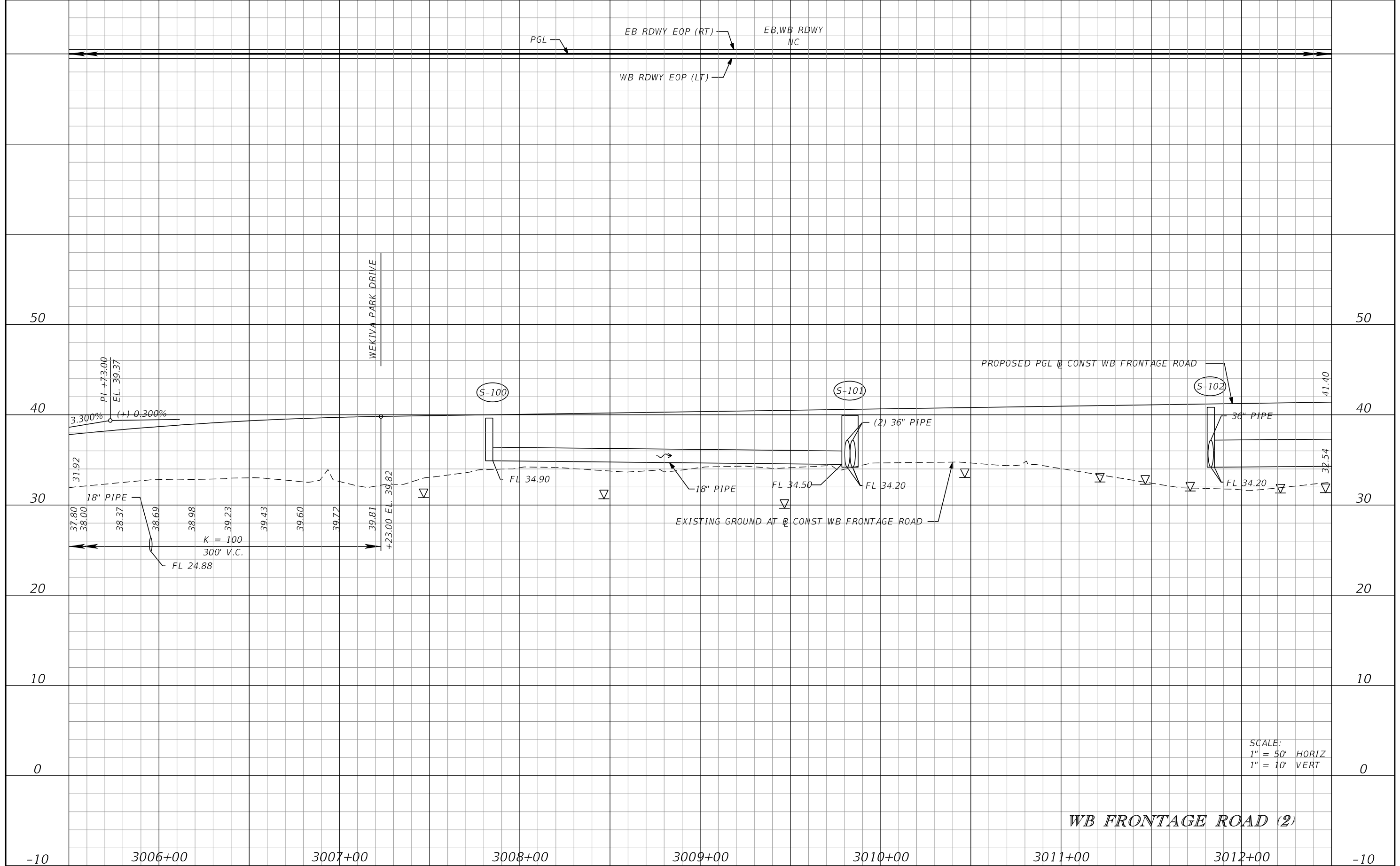

SCALE:
 1" = 50' HORIZ
 1" = 10' VERT

WB FRONTAGE ROAD (2)

REVISIONS			
DATE	DESCRIPTION	DATE	DESCRIPTION

GARFIELD L. FOSTER
 P.E. LICENSE NO. 59893
 URS CORPORATION
 315 E. ROBINSON STREET, SUITE 245
 ORLANDO, FL 32801-1949
 PH (407) 422-0353 FAX (407) 423-2695
 CERTIFICATE OF AUTHORIZATION NO. 000002

STATE OF FLORIDA DEPARTMENT OF TRANSPORTATION		
ROAD NO.	COUNTY	FINANCIAL PROJECT ID
429	SEMINOLE	240200-2-52-01

ROADWAY PROFILE SHEET

SHEET NO.
256

PRELIMINARY: NOT FOR CONSTRUCTION

EB RDWY EOP (RT)
WB RDWY EOP (LT)

WB RDWY (NC)
VARIABLE WIDTH (15-24' RT)
e=(+)0.020

PGL

PGL

60

60

50

50

40

40

30

30

20

20

10

10

0

0

OSPREY HAMMOCK TRAIL

PROPOSED PGL @ CONST WB FRONTAGE ROAD

(+) 1.600%

DITCH LT

(+)3.161% LT

END DITCH LT
STA 3017+52.10
EL 41.53

EXISTING GROUND AT @ CONST WB FRONTAGE ROAD

30" PIPE

FL 32.56

K = 120
156' V.C.

+72.00 EL. 41.83

+28.00 EL. 43.31

S-103

S-133

S-144

S-104

S-200

PI +32.53
EL. 41.95

PI +32.53
EL. 41.71

41.85

41.94

42.07

42.22

42.41

42.64

42.89

43.18

48.46

FL 43.40

46.60

FL 38.00

36" PIPE

FL 34.50

18" PIPE

FL 27.08

BEGIN DITCH LT
STA 3014+41.77
EL 37.16

(-)10.096% LT

18" PIPE

18" PIPE

18" PIPE

(+) 0.300%

(+) 0.301%

(+) 0.301%

(+) 0.301%

(+) 1.600%

FL 38.40

FL 38.50

PI +50.00
EL. 42.06

DPI +08.81
EL 37.00 LT

SCALE:
1" = 50' HORIZ
1" = 10' VERT

WB FRONTAGE ROAD (3)

3013+00

3014+00

3015+00

3016+00

3017+00

3018+00

3019+00

REVISIONS

DATE	DESCRIPTION	DATE	DESCRIPTION

GARFIELD L. FOSTER
P.E. LICENSE NO. 59893
URS CORPORATION
315 E. ROBINSON STREET, SUITE 245
ORLANDO, FL 32801-1949
PH (407) 422-0353 FAX (407) 423-2695
CERTIFICATE OF AUTHORIZATION NO. 000002

STATE OF FLORIDA DEPARTMENT OF TRANSPORTATION		
ROAD NO.	COUNTY	FINANCIAL PROJECT ID
429	SEMINOLE	240200-2-52-01

ROADWAY PROFILE SHEET

SHEET NO.
257

PRELIMINARY: NOT FOR CONSTRUCTION

WB RDWY (NC)
 VARIABLE WIDTH (15'-24' RT)
 e=(+)0.020

PGL

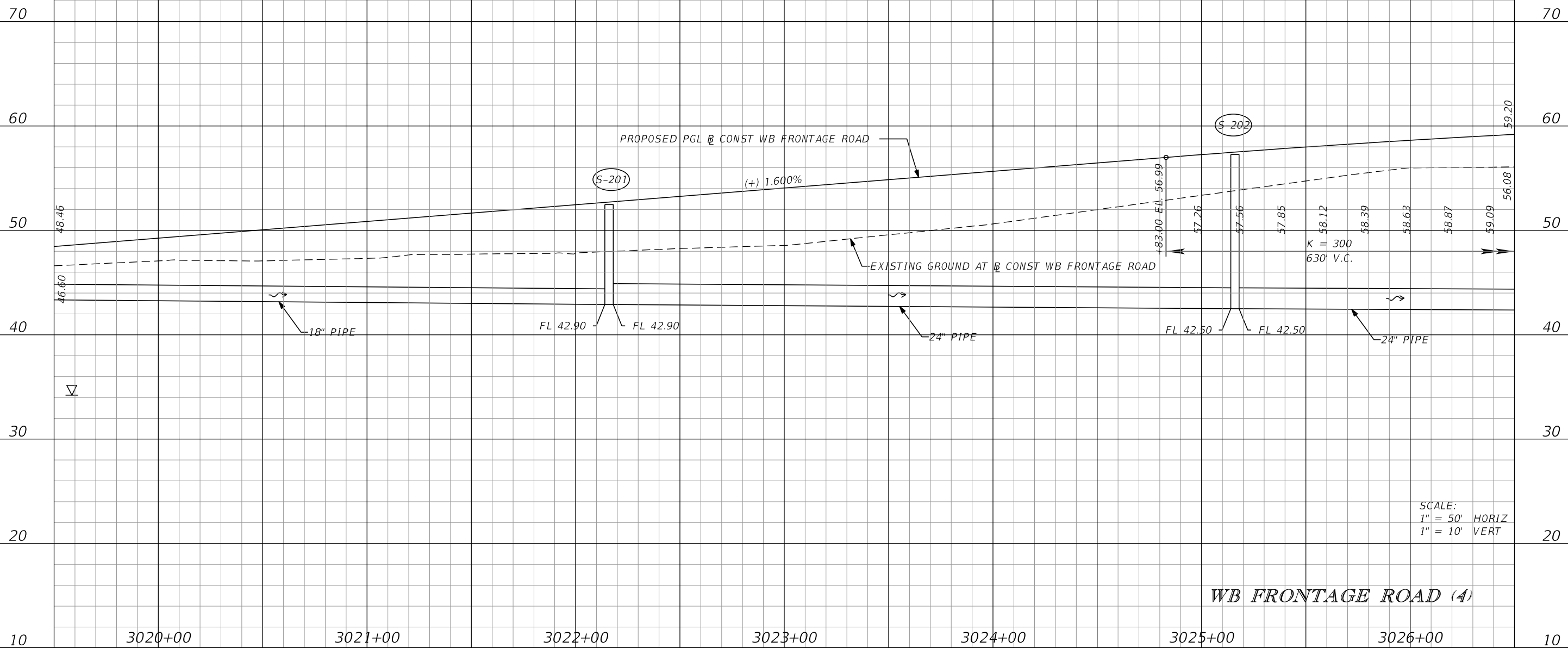

SCALE:
 1" = 50' HORIZ
 1" = 10' VERT

WB FRONTAGE ROAD (4)

DATE		DESCRIPTION		DATE		DESCRIPTION		GARFIELD L. FOSTER P.E. LICENSE NO. 59893 URS CORPORATION 315 E. ROBINSON STREET, SUITE 245 ORLANDO, FL 32801-1949 PH (407) 422-0353 FAX (407) 423-2695 CERTIFICATE OF AUTHORIZATION NO. 000002	STATE OF FLORIDA DEPARTMENT OF TRANSPORTATION			ROADWAY PROFILE SHEET SHEET NO. 258
ROAD NO.		COUNTY		FINANCIAL PROJECT ID		ROAD NO. 429 COUNTY SEMINOLE FINANCIAL PROJECT ID 240200-2-52-01						

PRELIMINARY: NOT FOR CONSTRUCTION

WB RDWY (NC)
 VARIABLE WIDTH (15-24' RT)
 e=(+)0.020

PGL

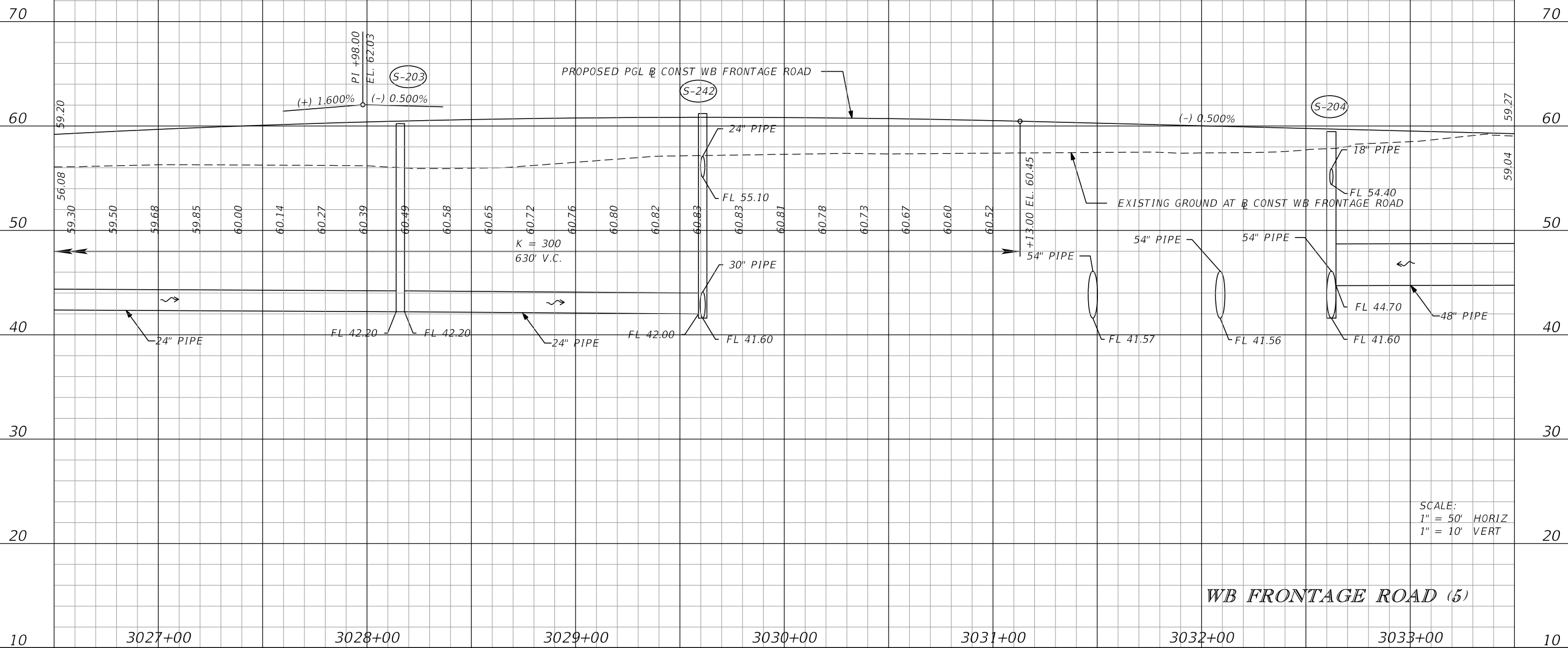

SCALE:
 1" = 50' HORIZ
 1" = 10' VERT

WB FRONTAGE ROAD (5)

REVISIONS				GARFIELD L. FOSTER P.E. LICENSE NO. 59893 URS CORPORATION 315 E. ROBINSON STREET, SUITE 245 ORLANDO, FL 32801-1949 PH (407) 422-0353 FAX (407) 423-2695 CERTIFICATE OF AUTHORIZATION NO. 000002	STATE OF FLORIDA DEPARTMENT OF TRANSPORTATION			ROADWAY PROFILE SHEET SHEET NO. 259
DATE	DESCRIPTION	DATE	DESCRIPTION		ROAD NO.	COUNTY	FINANCIAL PROJECT ID	
					429	SEMINOLE	240200-2-52-01	

PRELIMINARY: NOT FOR CONSTRUCTION

WB RDWY (NC)
 VARIABLE WIDTH (15'-24' RT)
 e=(+)0.020

PGL

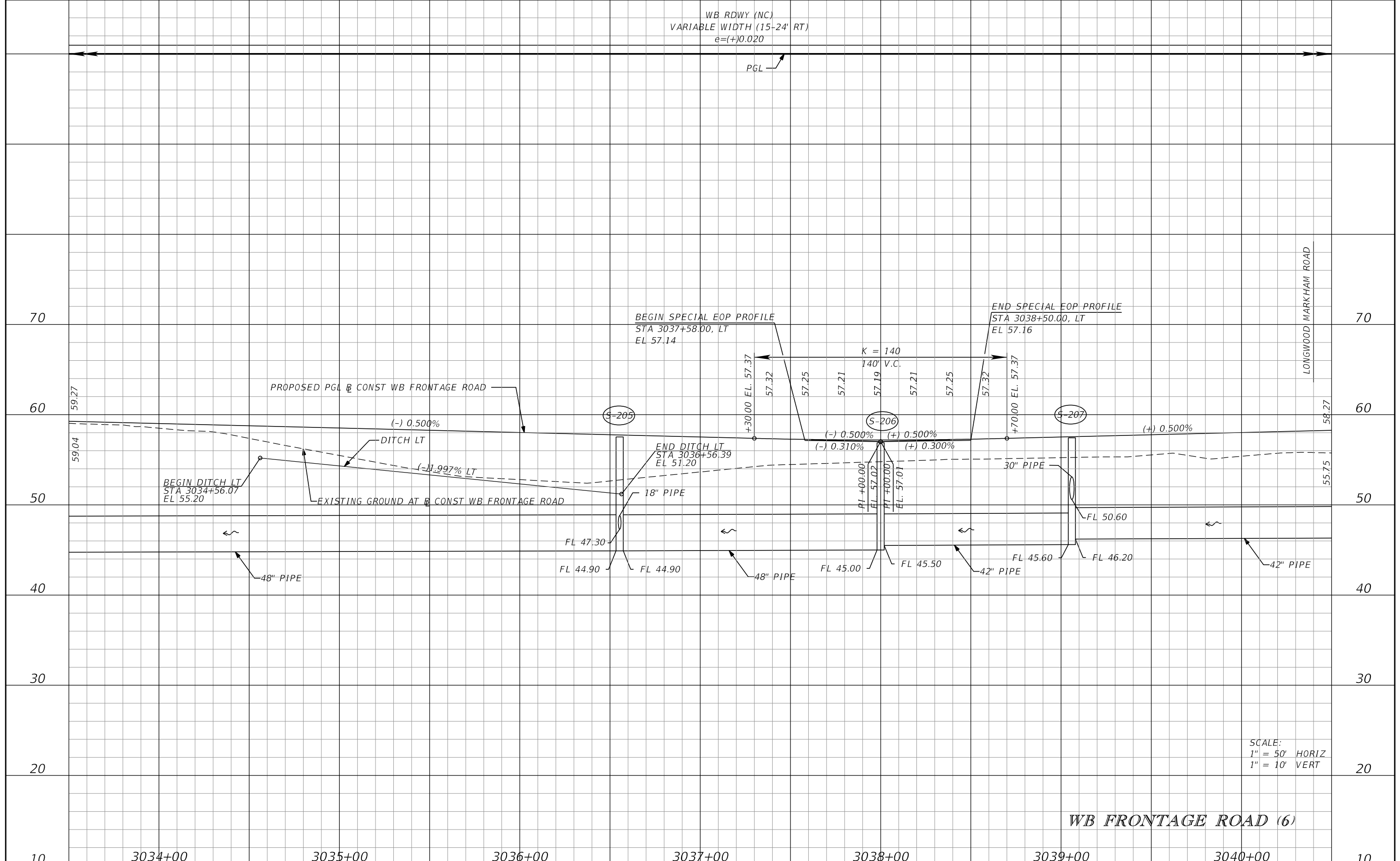

SCALE:
 1" = 50' HORIZ
 1" = 10' VERT

WB FRONTAGE ROAD (6)

DATE		DESCRIPTION		DATE		DESCRIPTION		GARFIELD L. FOSTER P.E. LICENSE NO. 59893 URS CORPORATION 315 E. ROBINSON STREET, SUITE 245 ORLANDO, FL 32801-1949 PH (407) 422-0353 FAX (407) 423-2695 CERTIFICATE OF AUTHORIZATION NO. 000002	STATE OF FLORIDA DEPARTMENT OF TRANSPORTATION			ROADWAY PROFILE SHEET SHEET NO. 260
ROAD NO.		COUNTY		FINANCIAL PROJECT ID		429 SEMINOLE 240200-2-52-01						

PRELIMINARY: NOT FOR CONSTRUCTION

WB RDWY (NC)
 VARIABLE WIDTH (15-24' RT)
 e=(+)0.020

PGL

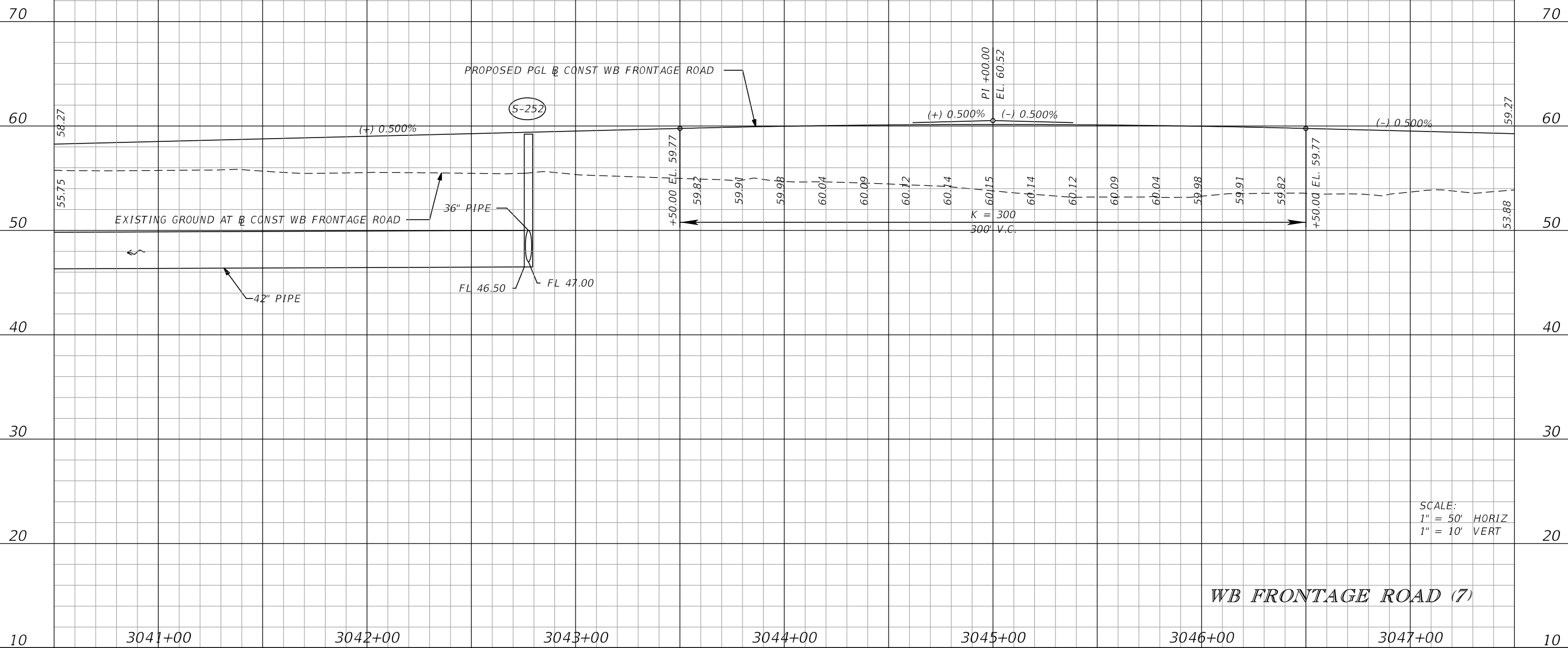

WB FRONTAGE ROAD (7)

SCALE:
 1" = 50' HORIZ
 1" = 10' VERT

REVISIONS			
DATE	DESCRIPTION	DATE	DESCRIPTION

GARFIELD L. FOSTER
 P.E. LICENSE NO. 59893
 URS CORPORATION
 315 E. ROBINSON STREET, SUITE 245
 ORLANDO, FL 32801-1949
 PH (407) 422-0353 FAX (407) 423-2695
 CERTIFICATE OF AUTHORIZATION NO. 000002

STATE OF FLORIDA DEPARTMENT OF TRANSPORTATION		
ROAD NO.	COUNTY	FINANCIAL PROJECT ID
429	SEMINOLE	240200-2-52-01

ROADWAY PROFILE SHEET

SHEET NO.
261

PRELIMINARY: NOT FOR CONSTRUCTION

WB RDWY (NC)
 VARIABLE WIDTH (15-24' RT)
 e=(+)0.020

PGL

70

70

60

60

50

50

40

40

30

30

20

20

10

10

59.27
53.88

55.77
53.84

PROPOSED PGL @ CONST WB FRONTAGE ROAD

(-) 0.500%

S-300

24" PIPE

FL 52.00

EXISTING GROUND AT @ CONST WB FRONTAGE ROAD

SCALE:
 1" = 50' HORIZ
 1" = 10' VERT

WB FRONTAGE ROAD (8)

3048+00

3049+00

3050+00

3051+00

3052+00

3053+00

3054+00

REVISIONS

DATE	DESCRIPTION	DATE	DESCRIPTION

GARFIELD L. FOSTER
 P.E. LICENSE NO. 59893
 URS CORPORATION
 315 E. ROBINSON STREET, SUITE 245
 ORLANDO, FL 32801-1949
 PH (407) 422-0353 FAX (407) 423-2695
 CERTIFICATE OF AUTHORIZATION NO. 000002

STATE OF FLORIDA DEPARTMENT OF TRANSPORTATION		
ROAD NO.	COUNTY	FINANCIAL PROJECT ID
429	SEMINOLE	240200-2-52-01

ROADWAY PROFILE SHEET

SHEET NO.
262

PRELIMINARY: NOT FOR CONSTRUCTION

WB RDWY (NC)
 VARIABLE WIDTH (15'-24' RT)
 e=(+)0.020

PGL

YANKEE LAKE ROAD

ROSS LAKE LN

70

70

60

60

50

50

40

40

30

30

20

20

10

10

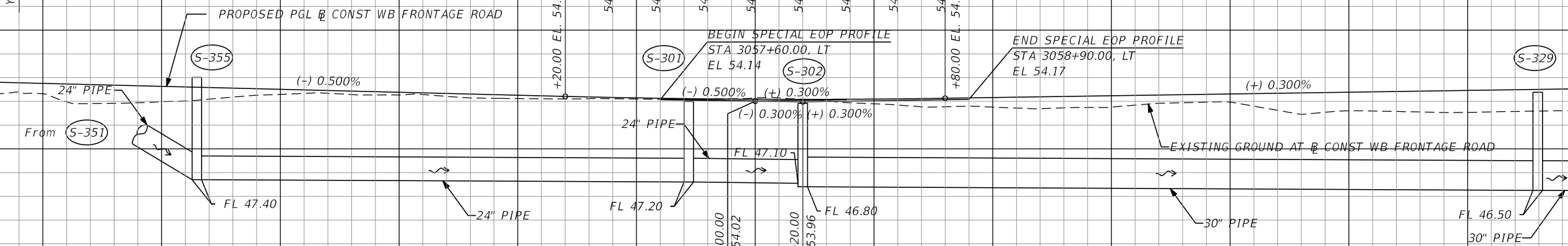

SCALE:
 1" = 50' HORIZ
 1" = 10' VERT

WB FRONTAGE ROAD (9)

3055+00

3056+00

3057+00

3058+00

3059+00

3060+00

3061+00

REVISIONS

DATE	DESCRIPTION	DATE	DESCRIPTION

GARFIELD L. FOSTER
 P.E. LICENSE NO. 59893
 URS CORPORATION
 315 E. ROBINSON STREET, SUITE 245
 ORLANDO, FL 32801-1949
 PH (407) 422-0353 FAX (407) 423-2695
 CERTIFICATE OF AUTHORIZATION NO. 000002

STATE OF FLORIDA DEPARTMENT OF TRANSPORTATION		
ROAD NO.	COUNTY	FINANCIAL PROJECT ID
429	SEMINOLE	240200-2-52-01

ROADWAY PROFILE SHEET

SHEET NO.
 263

PRELIMINARY: NOT FOR CONSTRUCTION

WB RDWY (NC)
 VARIABLE WIDTH (15-24' RT)
 e=(+)0.020

PGL

70

70

60

60

50

50

40

40

30

30

20

20

10

10

ASPH D/W

DIRT D/W

PROPOSED PGL @ CONST WB FRONTAGE ROAD

(+) 0.300%

EXISTING GROUND AT @ CONST WB FRONTAGE ROAD

30" PIPE

FL 46.20 FL 45.70

36" PIPE

FL 45.40 FL 45.40 36" PIPE

S-308

S-312

▽

55.07

53.19

57.17

55.89

SCALE:
 1" = 50' HORIZ
 1" = 10' VERT

WB FRONTAGE ROAD (10)

3062+00

3063+00

3064+00

3065+00

3066+00

3067+00

3068+00

REVISIONS

DATE	DESCRIPTION	DATE	DESCRIPTION

GARFIELD L. FOSTER
 P.E. LICENSE NO. 59893
 URS CORPORATION
 315 E. ROBINSON STREET, SUITE 245
 ORLANDO, FL 32801-1949
 PH (407) 422-0353 FAX (407) 423-2695
 CERTIFICATE OF AUTHORIZATION NO. 000002

STATE OF FLORIDA DEPARTMENT OF TRANSPORTATION		
ROAD NO.	COUNTY	FINANCIAL PROJECT ID
429	SEMINOLE	240200-2-52-01

ROADWAY PROFILE SHEET

SHEET NO.
264

PRELIMINARY: NOT FOR CONSTRUCTION

WB RDWY (NC)
 VARIABLE WIDTH (15-24' RT)
 e=(+)0.020

PGL

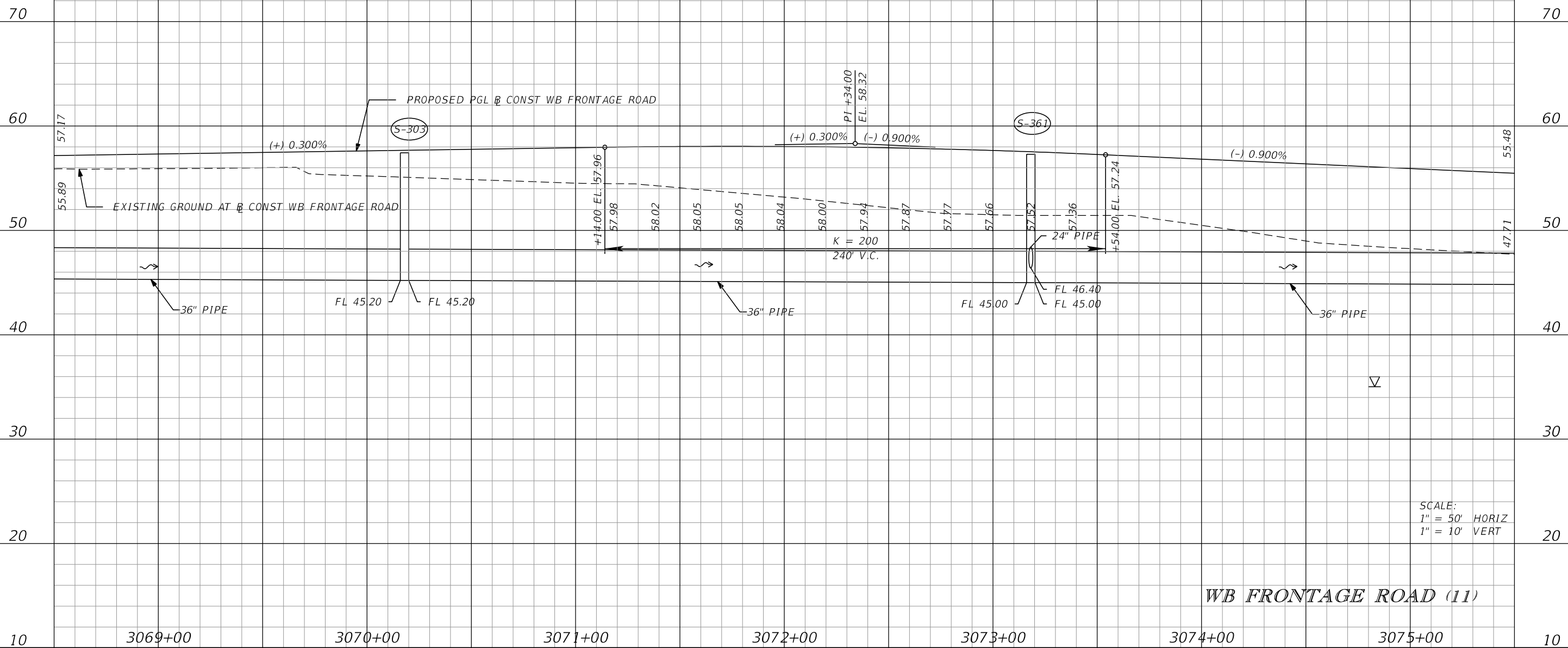

SCALE:
 1" = 50' HORIZ
 1" = 10' VERT

WB FRONTAGE ROAD (11)

REVISIONS			
DATE	DESCRIPTION	DATE	DESCRIPTION

GARFIELD L. FOSTER
 P.E. LICENSE NO. 59893
 URS CORPORATION
 315 E. ROBINSON STREET, SUITE 245
 ORLANDO, FL 32801-1949
 PH (407) 422-0353 FAX (407) 423-2695
 CERTIFICATE OF AUTHORIZATION NO. 000002

STATE OF FLORIDA DEPARTMENT OF TRANSPORTATION		
ROAD NO.	COUNTY	FINANCIAL PROJECT ID
429	SEMINOLE	240200-2-52-01

ROADWAY PROFILE SHEET

SHEET NO.
265

PRELIMINARY: NOT FOR CONSTRUCTION

WB RDWY (NC)
 VARIABLE WIDTH (15-24' RT)
 e=(+)0.020

PGL

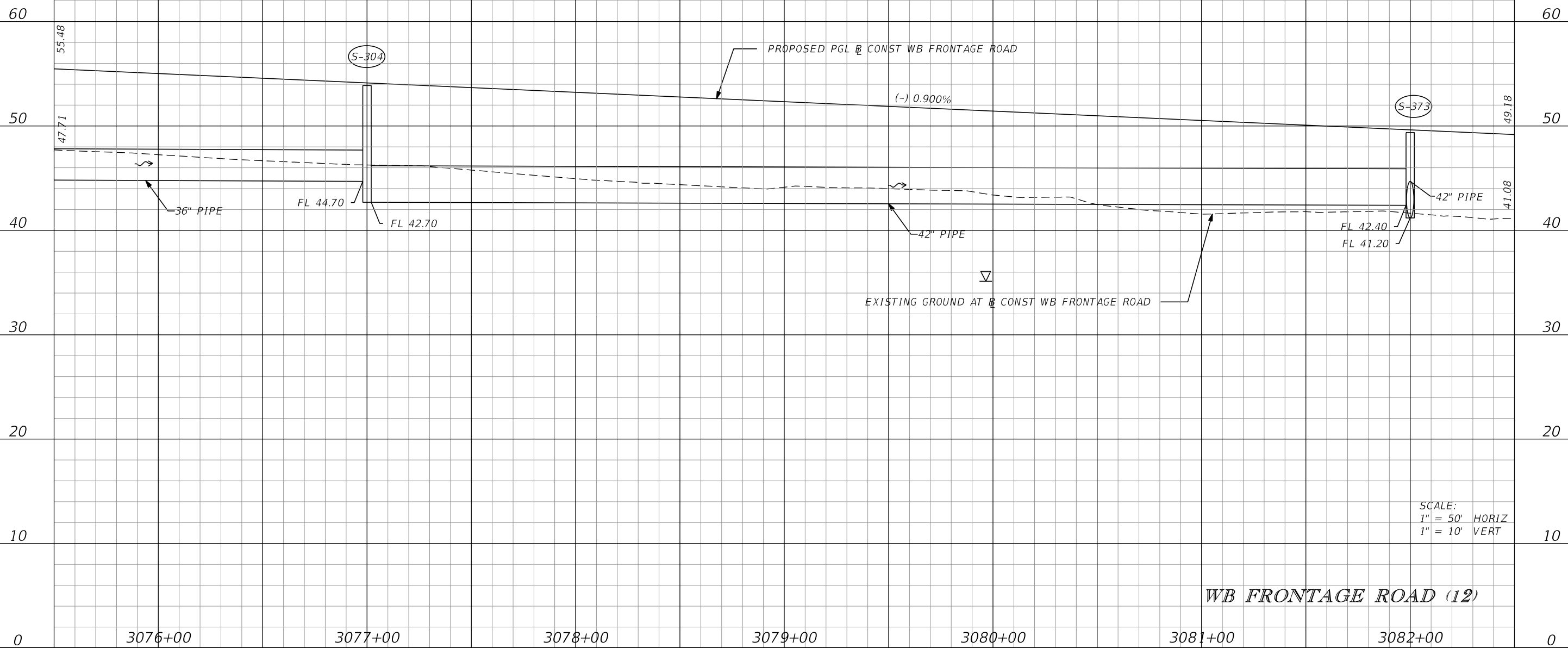

SCALE:
 1" = 50' HORIZ
 1" = 10' VERT

WB FRONTAGE ROAD (12)

REVISIONS			
DATE	DESCRIPTION	DATE	DESCRIPTION

GARFIELD L. FOSTER
 P.E. LICENSE NO. 59893
 URS CORPORATION
 315 E. ROBINSON STREET, SUITE 245
 ORLANDO, FL 32801-1949
 PH (407) 422-0353 FAX (407) 423-2695
 CERTIFICATE OF AUTHORIZATION NO. 000002

STATE OF FLORIDA DEPARTMENT OF TRANSPORTATION		
ROAD NO.	COUNTY	FINANCIAL PROJECT ID
429	SEMINOLE	240200-2-52-01

ROADWAY PROFILE SHEET

SHEET NO.
266

PRELIMINARY: NOT FOR CONSTRUCTION

WB RDWY (NC)
 VARIABLE WIDTH (15'-24' RT)
 e=(+)0.020

PGL

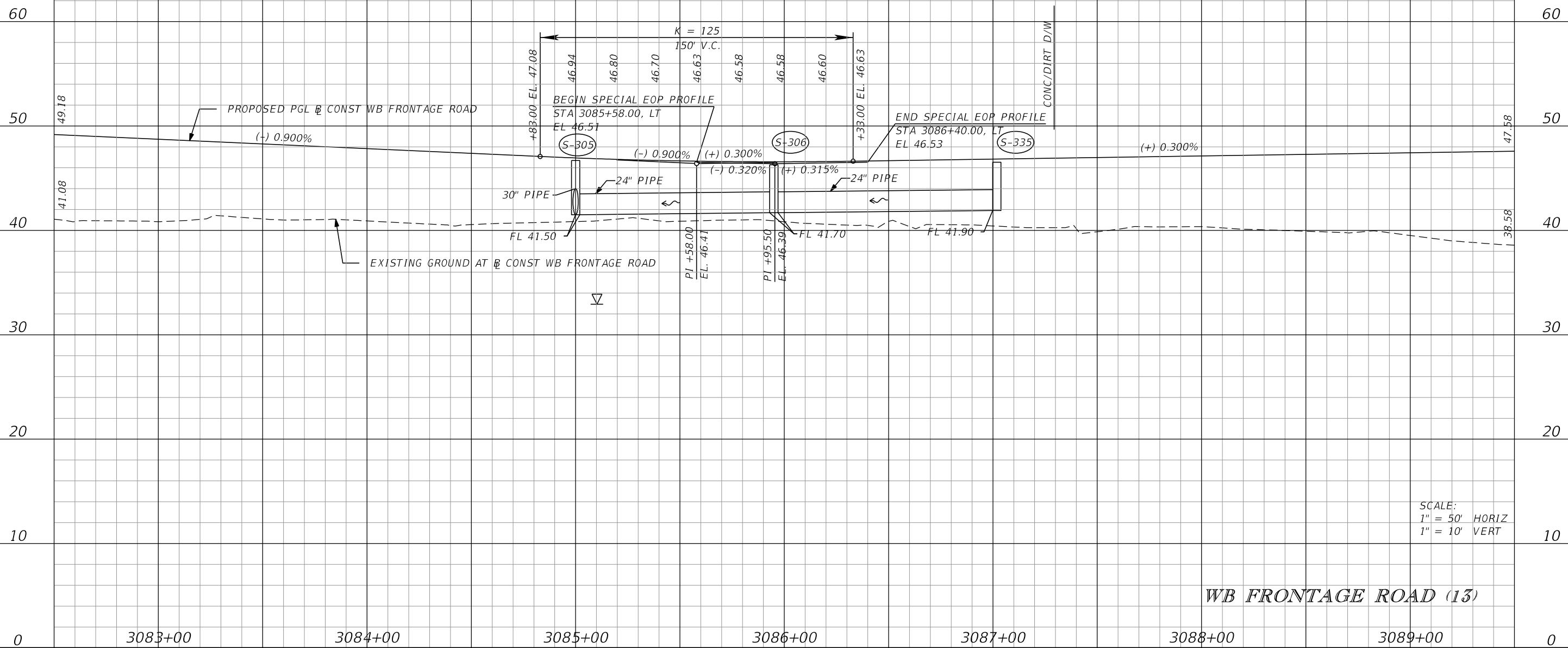

SCALE:
 1" = 50' HORIZ
 1" = 10' VERT

WB FRONTAGE ROAD (13)

REVISIONS				GARFIELD L. FOSTER P.E. LICENSE NO. 59893 URS CORPORATION 315 E. ROBINSON STREET, SUITE 245 ORLANDO, FL 32801-1949 PH (407) 422-0353 FAX (407) 423-2695 CERTIFICATE OF AUTHORIZATION NO. 000002	STATE OF FLORIDA DEPARTMENT OF TRANSPORTATION			ROADWAY PROFILE SHEET	SHEET NO. 267
DATE	DESCRIPTION	DATE	DESCRIPTION		ROAD NO.	COUNTY	FINANCIAL PROJECT ID		
					429	SEMINOLE	240200-2-52-01		

PRELIMINARY: NOT FOR CONSTRUCTION

WB RDWY (NC)
 VARIABLE WIDTH (15-24' RT)
 e=(+)0.020

PGL

60

60

50

50

40

40

30

30

20

20

10

10

0

0

47.58 DIRT D/W

38.58

49.68

35.99

PROPOSED PGL @ CONST WB FRONTAGE ROAD

(+) 0.300%

EXISTING GROUND AT @ CONST WB FRONTAGE ROAD

48" PIPE
 DHW EL = 37.12
 50 YR / 24 HR

FL 31.49

SCALE:
 1" = 50' HORIZ
 1" = 10' VERT

WB FRONTAGE ROAD (14)

3090+00

3091+00

3092+00

3093+00

3094+00

3095+00

3096+00

REVISIONS

DATE	DESCRIPTION	DATE	DESCRIPTION

GARFIELD L. FOSTER
 P.E. LICENSE NO. 59893
 URS CORPORATION
 315 E. ROBINSON STREET, SUITE 245
 ORLANDO, FL 32801-1949
 PH (407) 422-0353 FAX (407) 423-2695
 CERTIFICATE OF AUTHORIZATION NO. 000002

STATE OF FLORIDA DEPARTMENT OF TRANSPORTATION		
ROAD NO.	COUNTY	FINANCIAL PROJECT ID
429	SEMINOLE	240200-2-52-01

ROADWAY PROFILE SHEET

SHEET NO.
268

PRELIMINARY: NOT FOR CONSTRUCTION

WB RDWY (NC)
 VARIABLE WIDTH (15-24' RT)
 e=(+)0.020

PGL

LAKE MARKHAM RD

PROPOSED PGL @ CONST WB FRONTAGE ROAD

S-424
 S-450

PI +05.00
 EL. 49.85
 (+) 0.300% (-) 0.300%

49.68

(-) 0.300%

47.91

18" PIPE

FL 42.90

24" PIPE

9' X 2' CONCRETE BOX CULVERT

DHW EL = 37.98
 50-YR / 24 HR

(+) 5.002% LT

BEGIN DITCH LT
 STA. 3102+67.88
 EL 36.50

FL 32.99

EXISTING GROUND AT @ CONST WB FRONTAGE ROAD

SCALE:
 1" = 50' HORIZ
 1" = 10' VERT

WB FRONTAGE ROAD (15')

60

60

50

50

40

40

30

30

20

20

10

10

0

0

3097+00

3098+00

3099+00

3100+00

3101+00

3102+00

3103+00

REVISIONS

DATE	DESCRIPTION	DATE	DESCRIPTION

GARFIELD L. FOSTER
 P.E. LICENSE NO. 59893
 URS CORPORATION
 315 E. ROBINSON STREET, SUITE 245
 ORLANDO, FL 32801-1949
 PH (407) 422-0353 FAX (407) 423-2695
 CERTIFICATE OF AUTHORIZATION NO. 000002

STATE OF FLORIDA DEPARTMENT OF TRANSPORTATION		
ROAD NO.	COUNTY	FINANCIAL PROJECT ID
429	SEMINOLE	240200-2-52-01

ROADWAY PROFILE SHEET

SHEET NO.
 269

PRELIMINARY: NOT FOR CONSTRUCTION

WB RDWY (NC)
 VARIABLE WIDTH (15-24' RT)
 e=(+)0.020

PGL

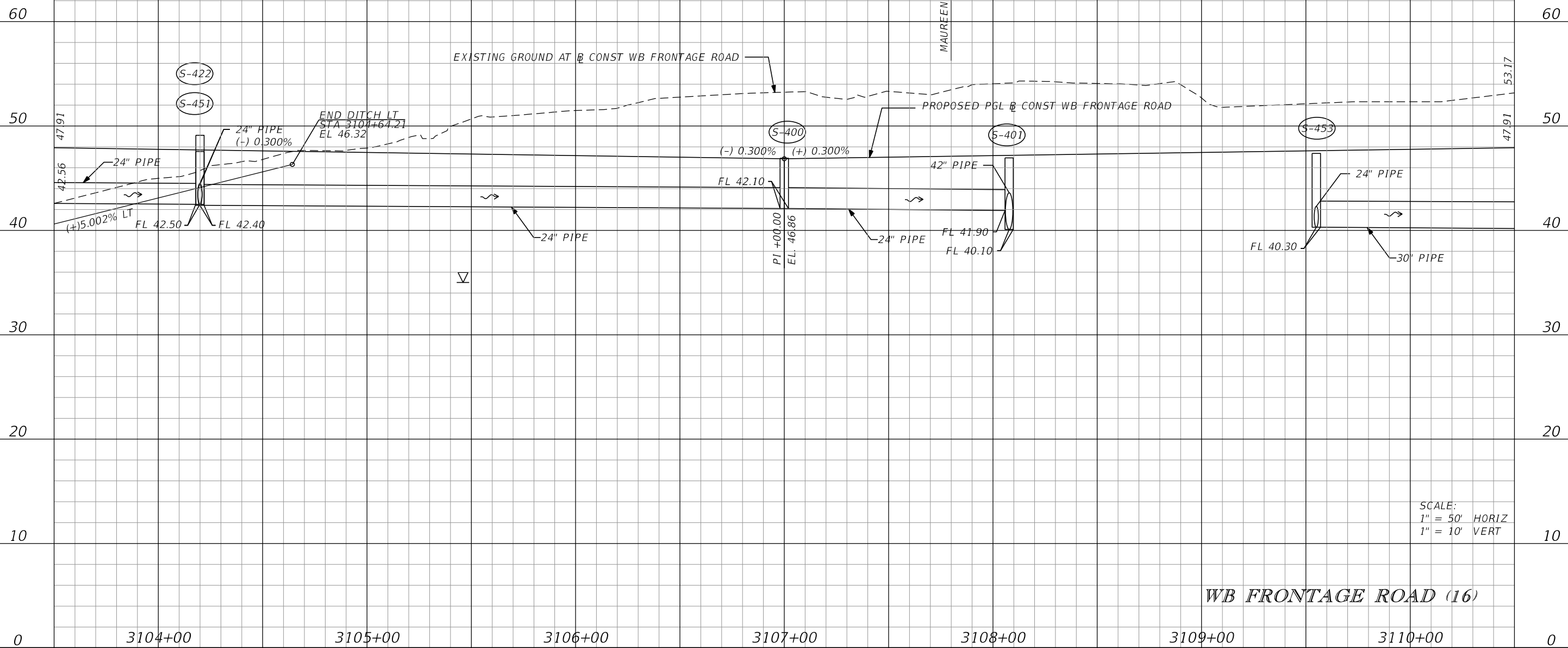

SCALE:
 1" = 50' HORIZ
 1" = 10' VERT

REVISIONS DATE DESCRIPTION DATE DESCRIPTION				GARFIELD L. FOSTER P.E. LICENSE NO. 59893 URS CORPORATION 315 E. ROBINSON STREET, SUITE 245 ORLANDO, FL 32801-1949 PH (407) 422-0353 FAX (407) 423-2695 CERTIFICATE OF AUTHORIZATION NO. 000002	STATE OF FLORIDA DEPARTMENT OF TRANSPORTATION			ROADWAY PROFILE SHEET	SHEET NO. 270
					ROAD NO. COUNTY FINANCIAL PROJECT ID 429 SEMINOLE 240200-2-52-01				

PRELIMINARY: NOT FOR CONSTRUCTION

WB RDWY (NC)
 VARIABLE WIDTH (15'-24' RT)
 e=(+)0.020

PGL

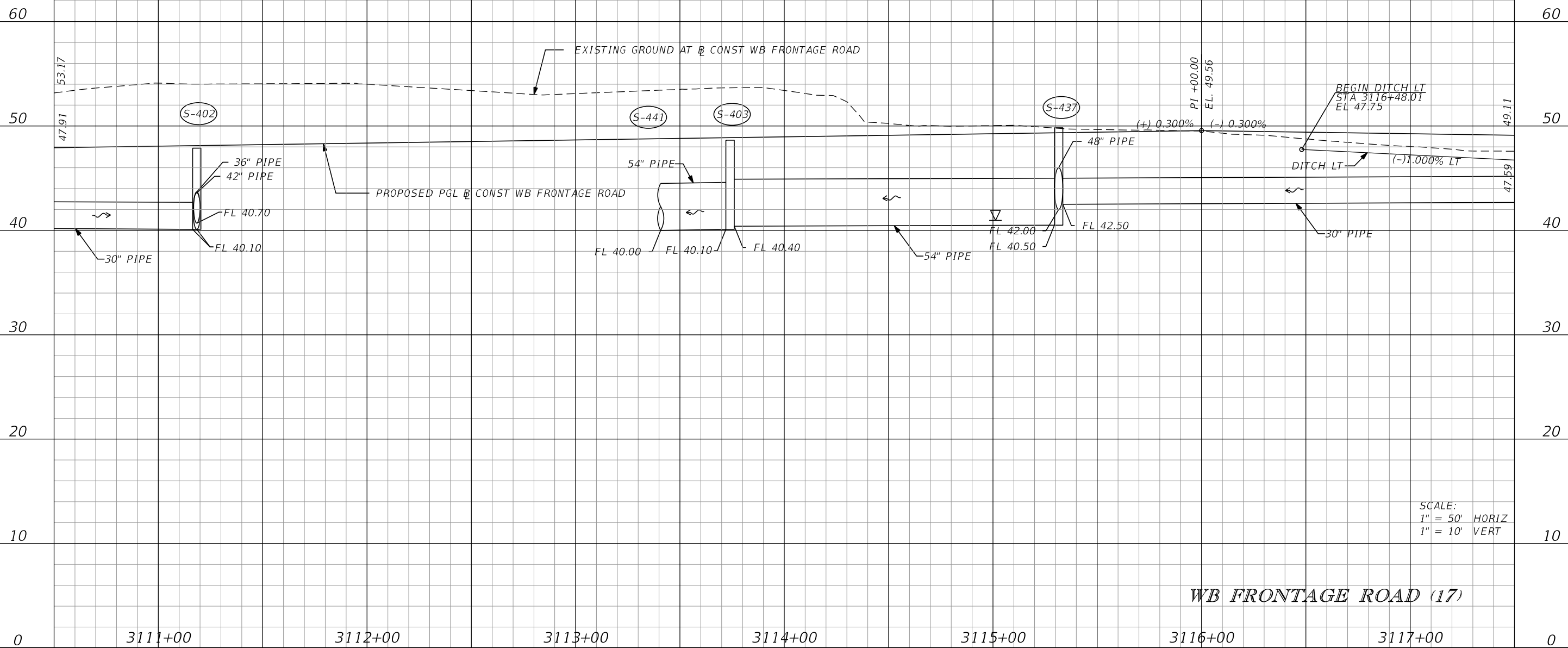

SCALE:
 1" = 50' HORIZ
 1" = 10' VERT

WB FRONTAGE ROAD (17)

REVISIONS			
DATE	DESCRIPTION	DATE	DESCRIPTION

GARFIELD L. FOSTER
 P.E. LICENSE NO. 59893
 URS CORPORATION
 315 E. ROBINSON STREET, SUITE 245
 ORLANDO, FL 32801-1949
 PH (407) 422-0353 FAX (407) 423-2695
 CERTIFICATE OF AUTHORIZATION NO. 000002

STATE OF FLORIDA DEPARTMENT OF TRANSPORTATION		
ROAD NO.	COUNTY	FINANCIAL PROJECT ID
429	SEMINOLE	240200-2-52-01

ROADWAY PROFILE SHEET

SHEET NO.
271

PRELIMINARY: NOT FOR CONSTRUCTION

WB RDWY (NC)
 VARIABLE WIDTH (15-24' RT)
 e=(+)0.020

PGL

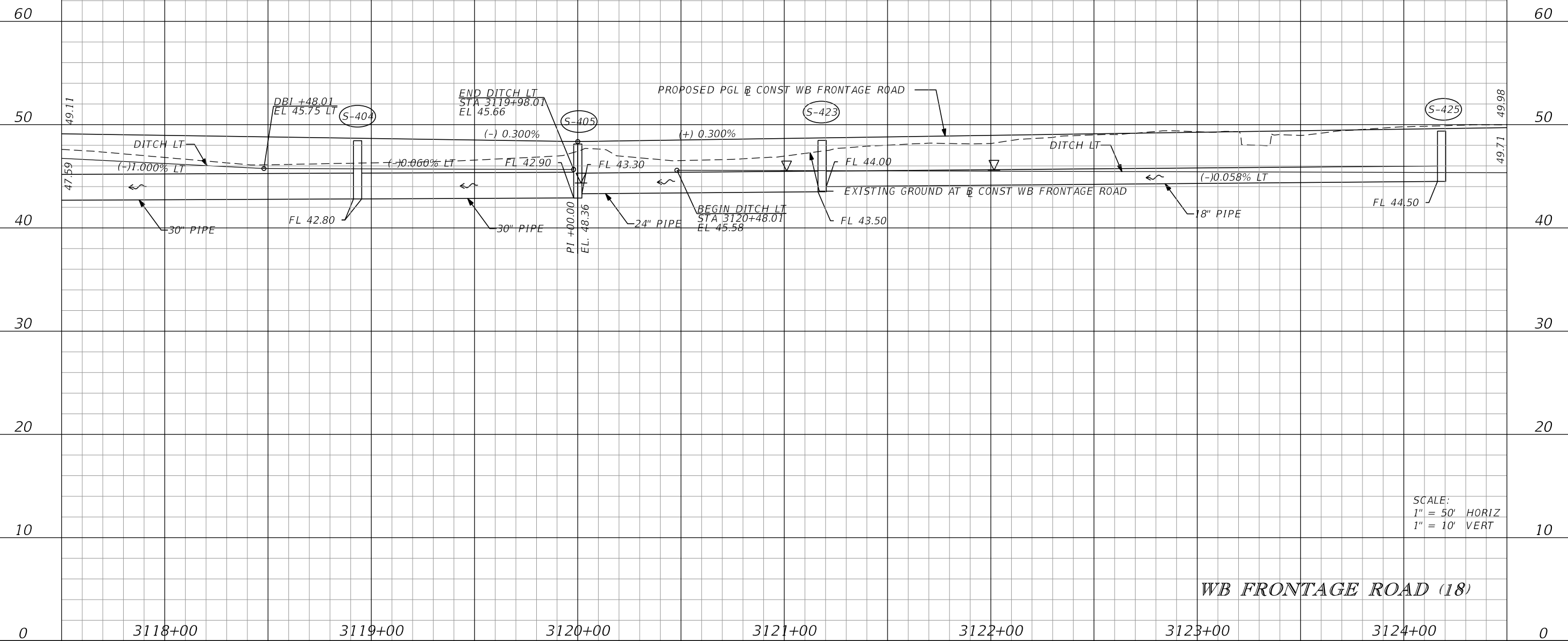

SCALE:
 1" = 50' HORIZ
 1" = 10' VERT

WB FRONTAGE ROAD (18)

DATE		DESCRIPTION		DATE		DESCRIPTION		GARFIELD L. FOSTER P.E. LICENSE NO. 59893 URS CORPORATION 315 E. ROBINSON STREET, SUITE 245 ORLANDO, FL 32801-1949 PH (407) 422-0353 FAX (407) 423-2695 CERTIFICATE OF AUTHORIZATION NO. 000002	STATE OF FLORIDA DEPARTMENT OF TRANSPORTATION			ROADWAY PROFILE SHEET SHEET NO. 272
ROAD NO.		COUNTY		FINANCIAL PROJECT ID		429 SEMINOLE 240200-2-52-01						

PRELIMINARY: NOT FOR CONSTRUCTION

WB RDWY (NC)
 VARIABLE WIDTH (15-24' RT)
 e=(+)0.020

PGL

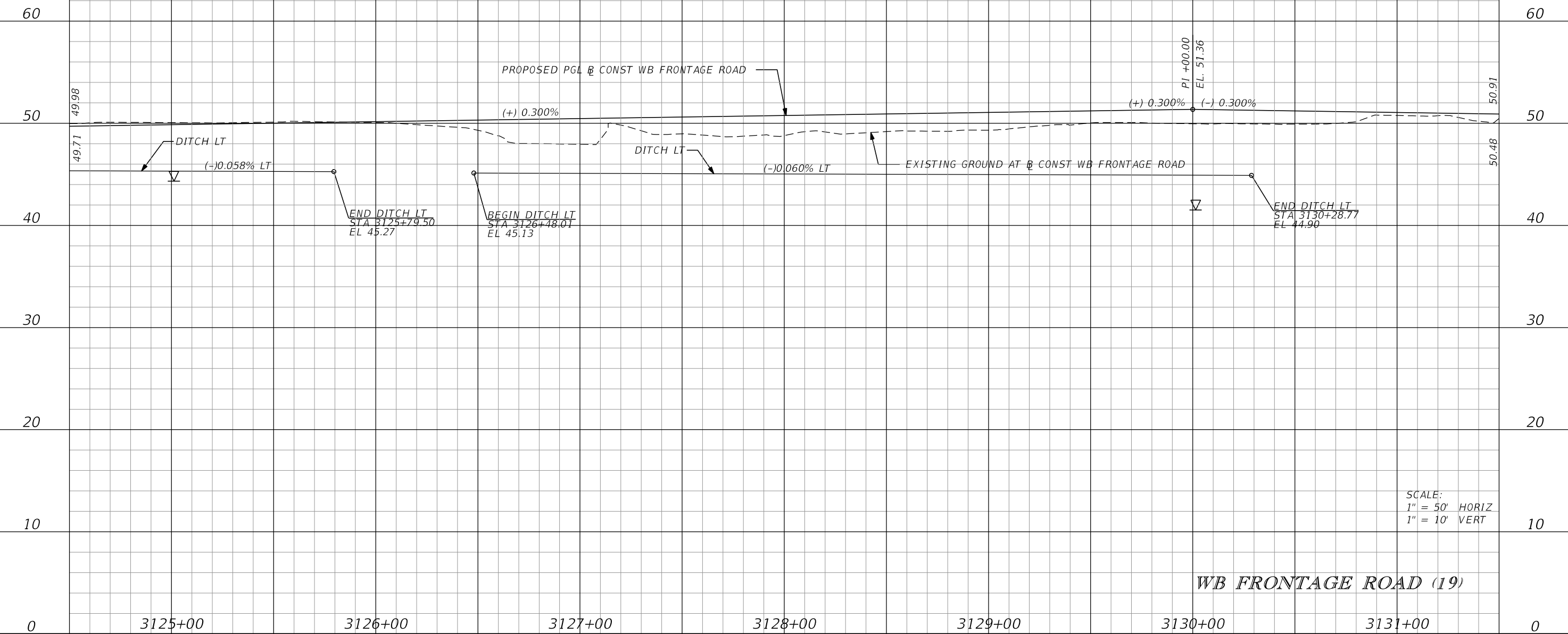

SCALE:
 1" = 50' HORIZ
 1" = 10' VERT

WB FRONTAGE ROAD (19)

REVISIONS			
DATE	DESCRIPTION	DATE	DESCRIPTION

GARFIELD L. FOSTER
 P.E. LICENSE NO. 59893
 URS CORPORATION
 315 E. ROBINSON STREET, SUITE 245
 ORLANDO, FL 32801-1949
 PH (407) 422-0353 FAX (407) 423-2695
 CERTIFICATE OF AUTHORIZATION NO. 000002

STATE OF FLORIDA DEPARTMENT OF TRANSPORTATION		
ROAD NO.	COUNTY	FINANCIAL PROJECT ID
429	SEMINOLE	240200-2-52-01

ROADWAY PROFILE SHEET

SHEET NO.
273

PRELIMINARY: NOT FOR CONSTRUCTION

WB RDWY (NC)
 VARIABLE WIDTH (15-24' RT)
 e=(+)0.020

PGL

GLADE VIEW DRIVE

EXISTING GROUND AT CONST WB FRONTAGE ROAD

PROPOSED PGL AT CONST WB FRONTAGE ROAD

BEGIN SPECIAL EOP PROFILE
 STA 3136+00.00, LT
 EL 49.44

END SPECIAL EOP PROFILE
 STA 3136+90.00, LT
 EL 49.46

K = 140
 140' V.C.

(-) 0.300%

(-) 0.300% (+) 0.700%

(+) 0.700%

(S-530)

(S-500)

(S-501)

(-) 0.310% (+) 0.313%

(2) 18" PIPE (2) 18" PIPE

FL 44.60

FL 44.40

FL 44.40

FL 44.20

FL 44.60

PI +42.00
 EL. 49.31

PI +70.00
 EL. 49.35

SCALE:
 1" = 50' HORIZ
 1" = 10' VERT

WB FRONTAGE ROAD (20)

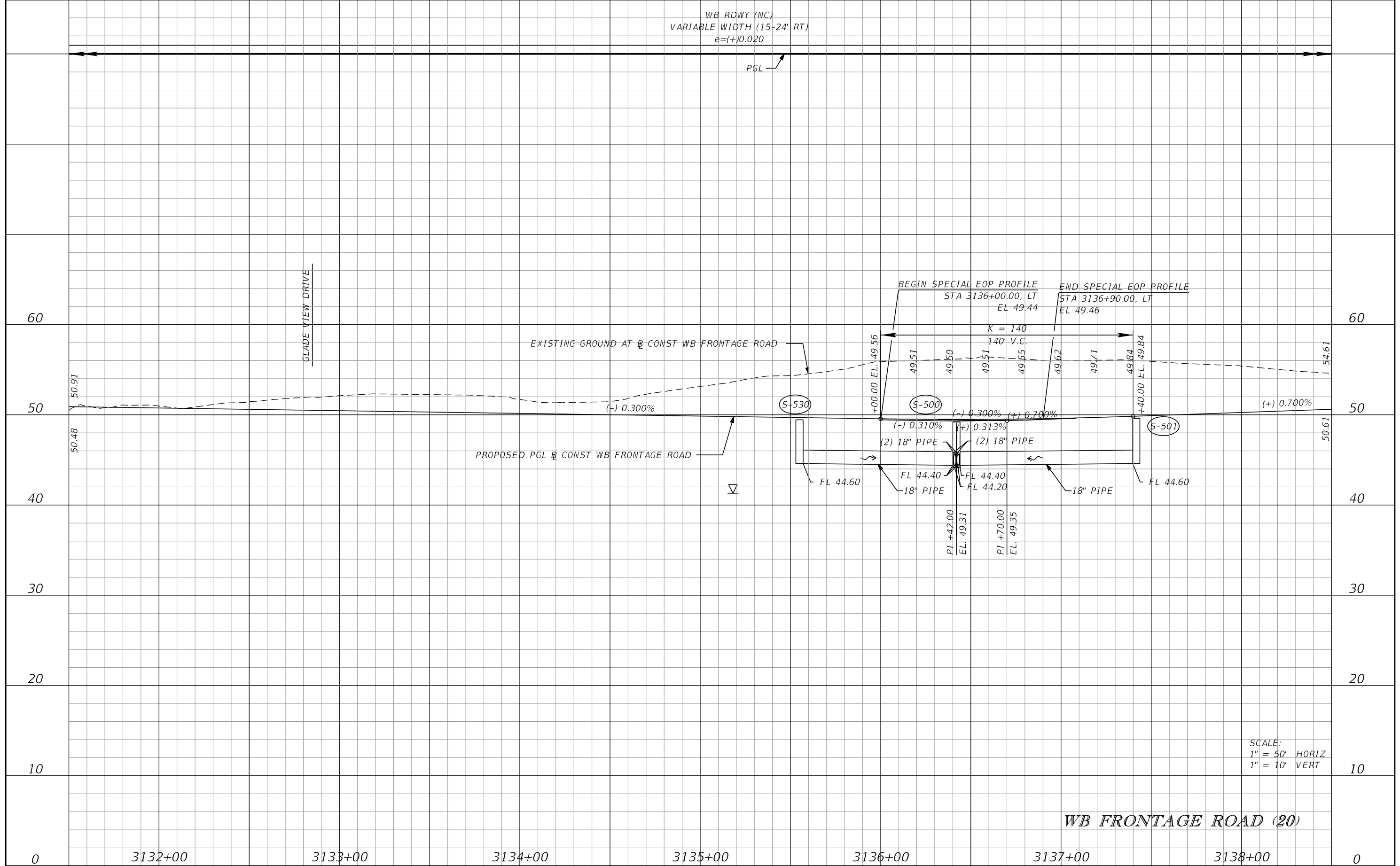

REVISIONS			
DATE	DESCRIPTION	DATE	DESCRIPTION

GARFIELD L. FOSTER
 P.E. LICENSE NO. 59893
 URS CORPORATION
 315 E. ROBINSON STREET, SUITE 245
 ORLANDO, FL 32801-1949
 PH (407) 422-0353 FAX (407) 423-2695
 CERTIFICATE OF AUTHORIZATION NO. 000002

STATE OF FLORIDA DEPARTMENT OF TRANSPORTATION		
ROAD NO.	COUNTY	FINANCIAL PROJECT ID
429	SEMINOLE	240200-2-52-01

ROADWAY PROFILE SHEET

SHEET NO.
274

PRELIMINARY: NOT FOR CONSTRUCTION

WB RDWY (NC)
 VARIABLE WIDTH (15-24' RT)
 e=(+)0.020

PGL

ROCK CHURCH D/W

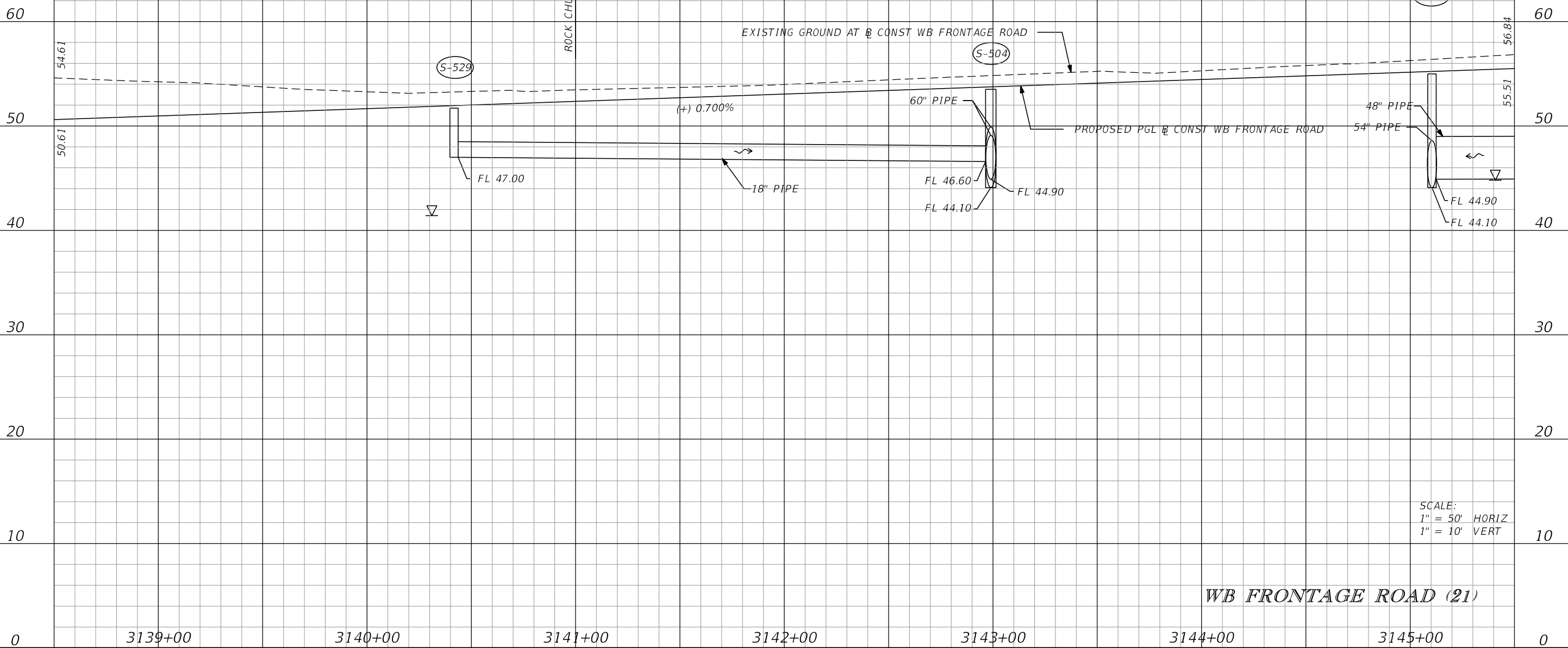

SCALE:
 1" = 50' HORIZ
 1" = 10' VERT

WB FRONTAGE ROAD (21)

DATE		DESCRIPTION		DATE		DESCRIPTION		GARFIELD L. FOSTER P.E. LICENSE NO. 59893 URS CORPORATION 315 E. ROBINSON STREET, SUITE 245 ORLANDO, FL 32801-1949 PH (407) 422-0353 FAX (407) 423-2695 CERTIFICATE OF AUTHORIZATION NO. 000002	STATE OF FLORIDA DEPARTMENT OF TRANSPORTATION			ROADWAY PROFILE SHEET	SHEET NO. 275
ROAD NO.		COUNTY		FINANCIAL PROJECT ID		429 SEMINOLE 240200-2-52-01							

PRELIMINARY: NOT FOR CONSTRUCTION

WB RDWY (NC)
 VARIABLE WIDTH (15'-24' RT)
 e=(+)0.020

PGL

70

70

60

60

50

50

40

40

30

30

20

20

10

10

ROCK CHURCH D/W

LA FLEUR NURSERY D/W

TWELVE OAKS PL

(S-503)

EXISTING GROUND AT CONST WB FRONTAGE ROAD

PROPOSED PGL @ CONST WB FRONTAGE ROAD

(+) 0.700%

56.84

60.41

55.51

59.59

FL 50.10

FL 45.10

48" PIPE

48" PIPE

SCALE:
 1" = 50' HORIZ
 1" = 10' VERT

WB FRONTAGE ROAD (22)

3146+00

3147+00

3148+00

3149+00

3150+00

3151+00

3152+00

REVISIONS

DATE	DESCRIPTION	DATE	DESCRIPTION

GARFIELD L. FOSTER
 P.E. LICENSE NO. 59893
 URS CORPORATION
 315 E. ROBINSON STREET, SUITE 245
 ORLANDO, FL 32801-1949
 PH (407) 422-0353 FAX (407) 423-2695
 CERTIFICATE OF AUTHORIZATION NO. 000002

STATE OF FLORIDA DEPARTMENT OF TRANSPORTATION		
ROAD NO.	COUNTY	FINANCIAL PROJECT ID
429	SEMINOLE	240200-2-52-01

ROADWAY PROFILE SHEET

SHEET NO.
276

PRELIMINARY: NOT FOR CONSTRUCTION

WB RDWY (NC)
 VARIABLE WIDTH (15-24' RT)
 e=(+)0.020

PGL

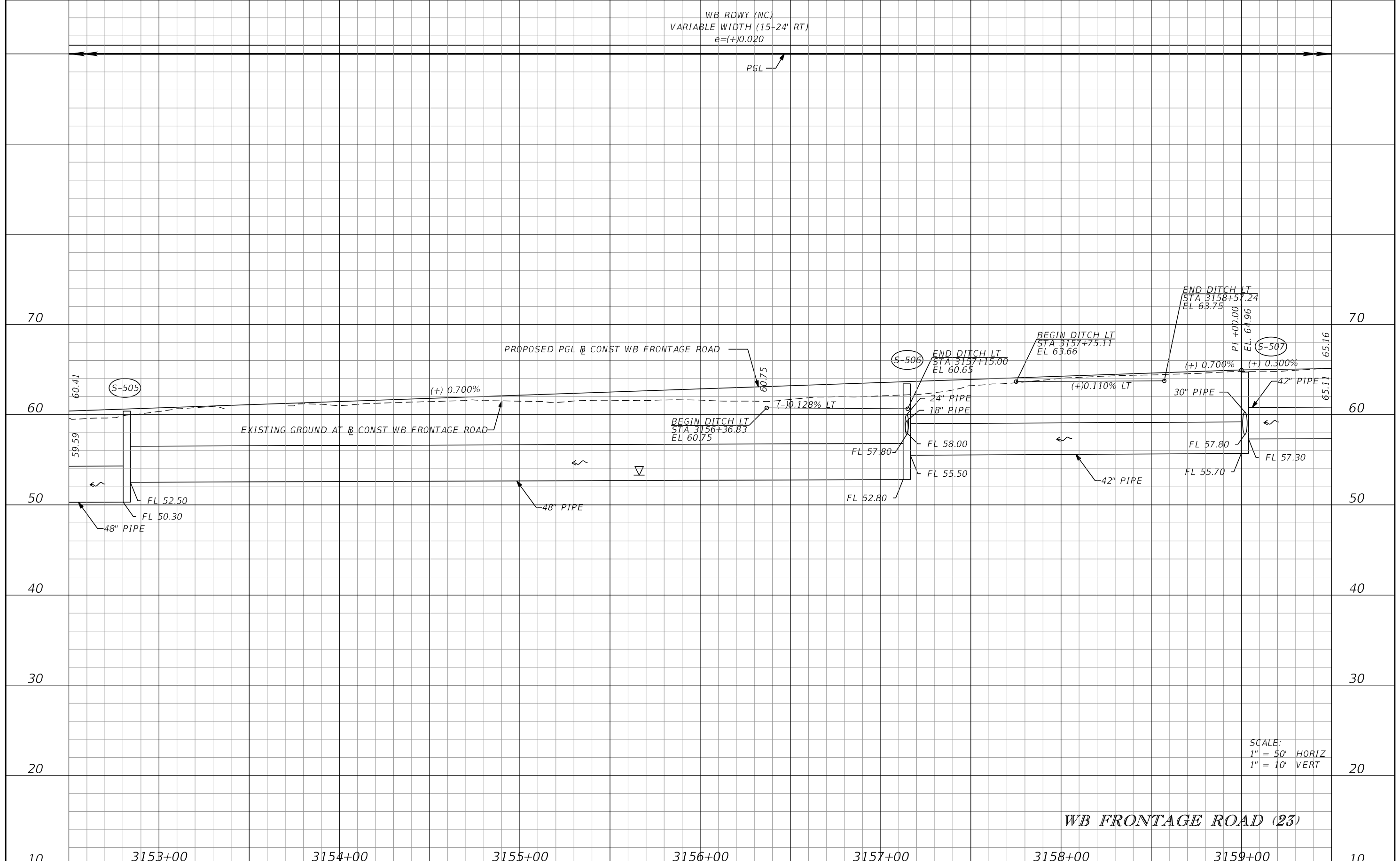

SCALE:
 1" = 50' HORIZ
 1" = 10' VERT

WB FRONTAGE ROAD (23)

10	3153+00	3154+00	3155+00	3156+00	3157+00	3158+00	3159+00	10								
<table border="1"> <thead> <tr> <th colspan="2">REVISIONS</th> </tr> <tr> <th>DATE</th> <th>DESCRIPTION</th> </tr> </thead> <tbody> <tr> <td> </td> <td> </td> </tr> </tbody> </table>				REVISIONS		DATE	DESCRIPTION			GARFIELD L. FOSTER P.E. LICENSE NO. 59893 URS CORPORATION 315 E. ROBINSON STREET, SUITE 245 ORLANDO, FL 32801-1949 PH (407) 422-0353 FAX (407) 423-2695 CERTIFICATE OF AUTHORIZATION NO. 000002		STATE OF FLORIDA DEPARTMENT OF TRANSPORTATION		ROADWAY PROFILE SHEET		SHEET NO. 277
REVISIONS																
DATE	DESCRIPTION															
				ROAD NO. 429	COUNTY SEMINOLE	FINANCIAL PROJECT ID 240200-2-52-01										

PRELIMINARY: NOT FOR CONSTRUCTION

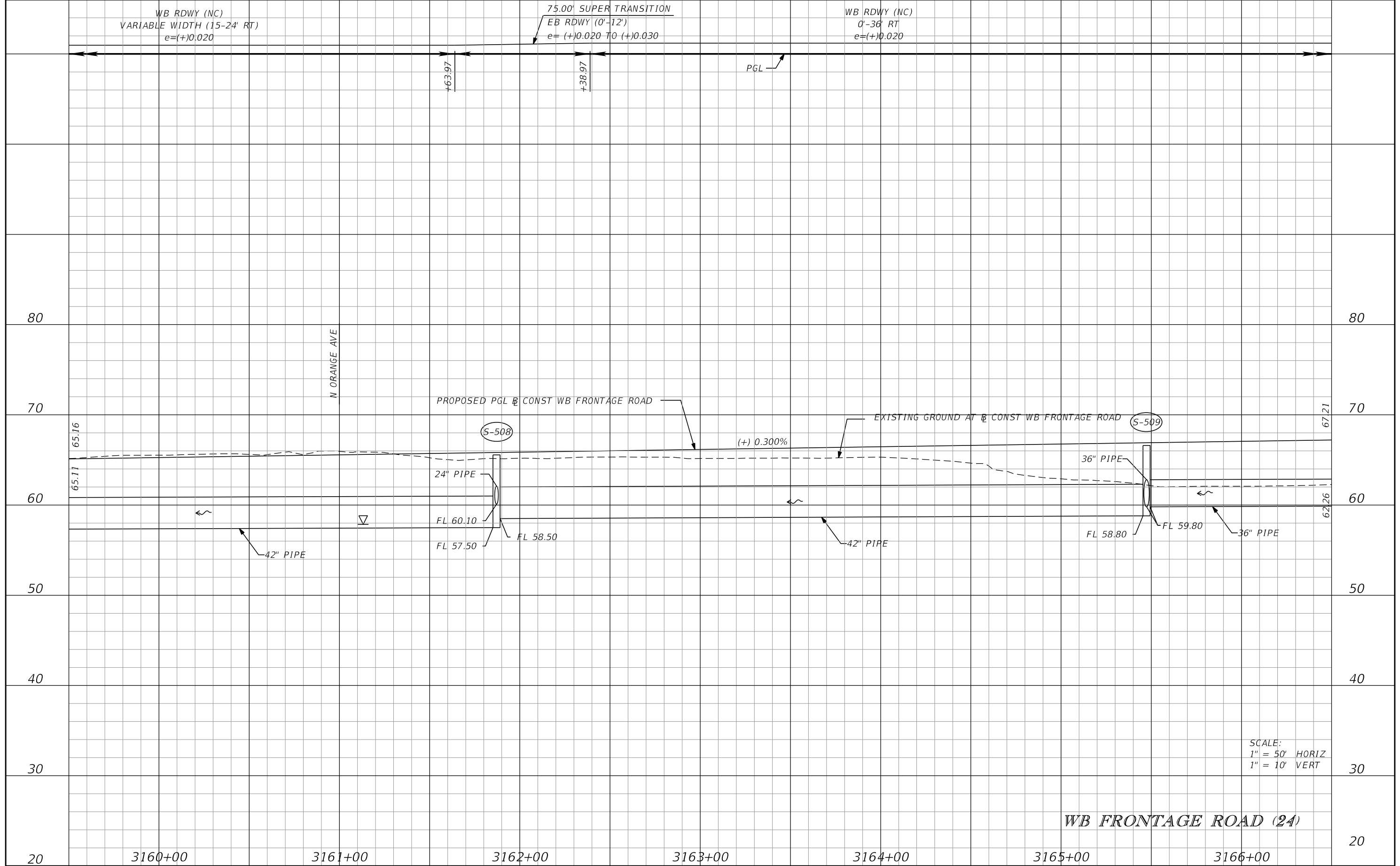

SCALE:
 1" = 50' HORIZ
 1" = 10' VERT

WB FRONTAGE ROAD (24)

REVISIONS			
DATE	DESCRIPTION	DATE	DESCRIPTION

GARFIELD L. FOSTER
 P.E. LICENSE NO. 59893
 URS CORPORATION
 315 E. ROBINSON STREET, SUITE 245
 ORLANDO, FL 32801-1949
 PH (407) 422-0353 FAX (407) 423-2695
 CERTIFICATE OF AUTHORIZATION NO. 000002

STATE OF FLORIDA DEPARTMENT OF TRANSPORTATION		
ROAD NO.	COUNTY	FINANCIAL PROJECT ID
429	SEMINOLE	240200-2-52-01

ROADWAY PROFILE SHEET

SHEET NO.
278

PRELIMINARY: NOT FOR CONSTRUCTION

WB RDWY (NC)
 0'-36" RT
 e=+(+)0.020

PGL

N CENTER RD

PROPOSED PGL @ CONST WB FRONTAGE ROAD

BEGIN DITCH LT
 STA 3170+91.39
 EL 65.95

(S-511)

(+) 0.300%

(-)0.070% LT

DITCH LT

67.21

69.31

(S-510)

FL 60.00

FL 61.90

EXISTING GROUND AT @ CONST WB FRONTAGE ROAD

30" PIPE

FL 62.30

FL 62.30

24" PIPE

62.26

36" PIPE

▽

66.78

SCALE:
 1" = 50' HORIZ
 1" = 10' VERT

WB FRONTAGE ROAD (25)

20 3167+00 3168+00 3169+00 3170+00 3171+00 3172+00 3173+00 20

REVISIONS			
DATE	DESCRIPTION	DATE	DESCRIPTION

GARFIELD L. FOSTER
 P.E. LICENSE NO. 59893
 URS CORPORATION
 315 E. ROBINSON STREET, SUITE 245
 ORLANDO, FL 32801-1949
 PH (407) 422-0353 FAX (407) 423-2695
 CERTIFICATE OF AUTHORIZATION NO. 000002

STATE OF FLORIDA DEPARTMENT OF TRANSPORTATION		
ROAD NO.	COUNTY	FINANCIAL PROJECT ID
429	SEMINOLE	240200-2-52-01

ROADWAY PROFILE SHEET

SHEET NO.
279

PRELIMINARY: NOT FOR CONSTRUCTION

WB RDWY (NC)
 0'-36" RT
 e=(+)0.020

PGL

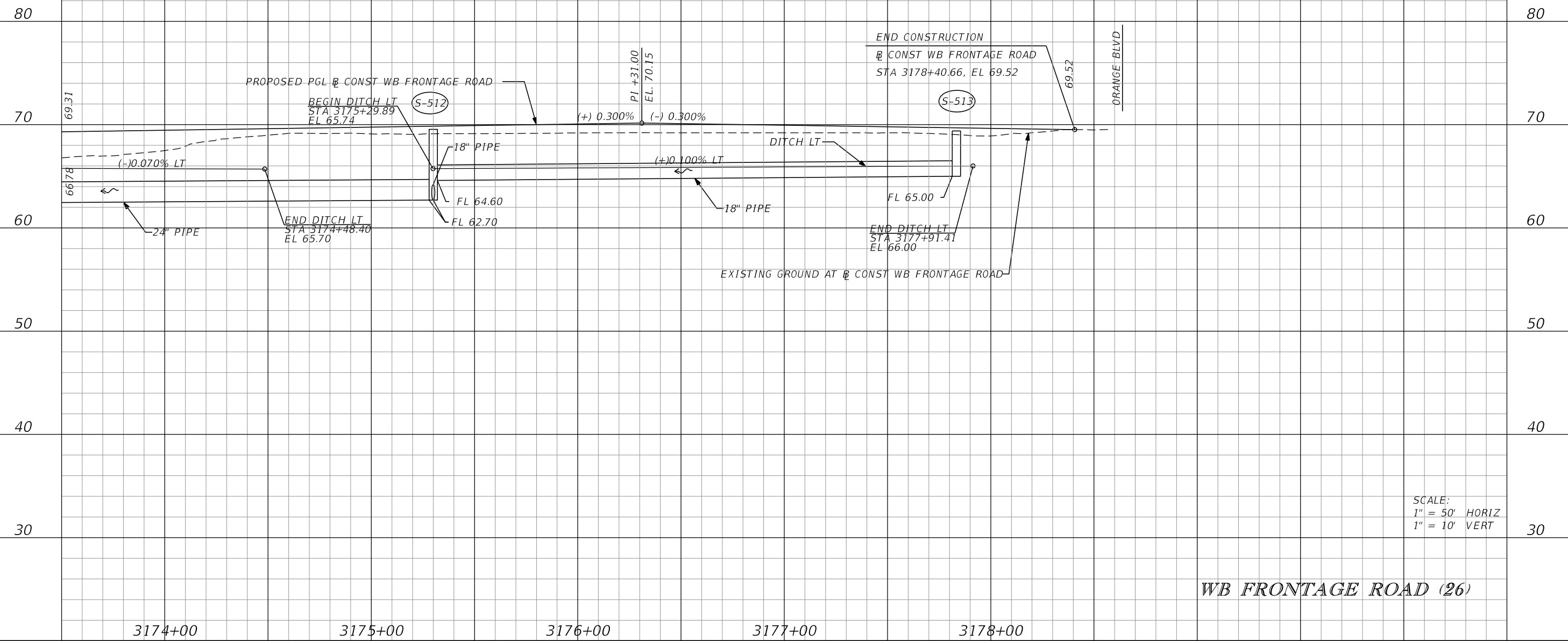

SCALE:
 1" = 50' HORIZ
 1" = 10' VERT

WB FRONTAGE ROAD (26)

REVISIONS			
DATE	DESCRIPTION	DATE	DESCRIPTION

GARFIELD L. FOSTER
 P.E. LICENSE NO. 59893
 URS CORPORATION
 315 E. ROBINSON STREET, SUITE 245
 ORLANDO, FL 32801-1949
 PH (407) 422-0353 FAX (407) 423-2695
 CERTIFICATE OF AUTHORIZATION NO. 000002

STATE OF FLORIDA DEPARTMENT OF TRANSPORTATION		
ROAD NO.	COUNTY	FINANCIAL PROJECT ID
429	SEMINOLE	240200-2-52-01

ROADWAY PROFILE SHEET

SHEET NO.
280

PRELIMINARY: NOT FOR CONSTRUCTION

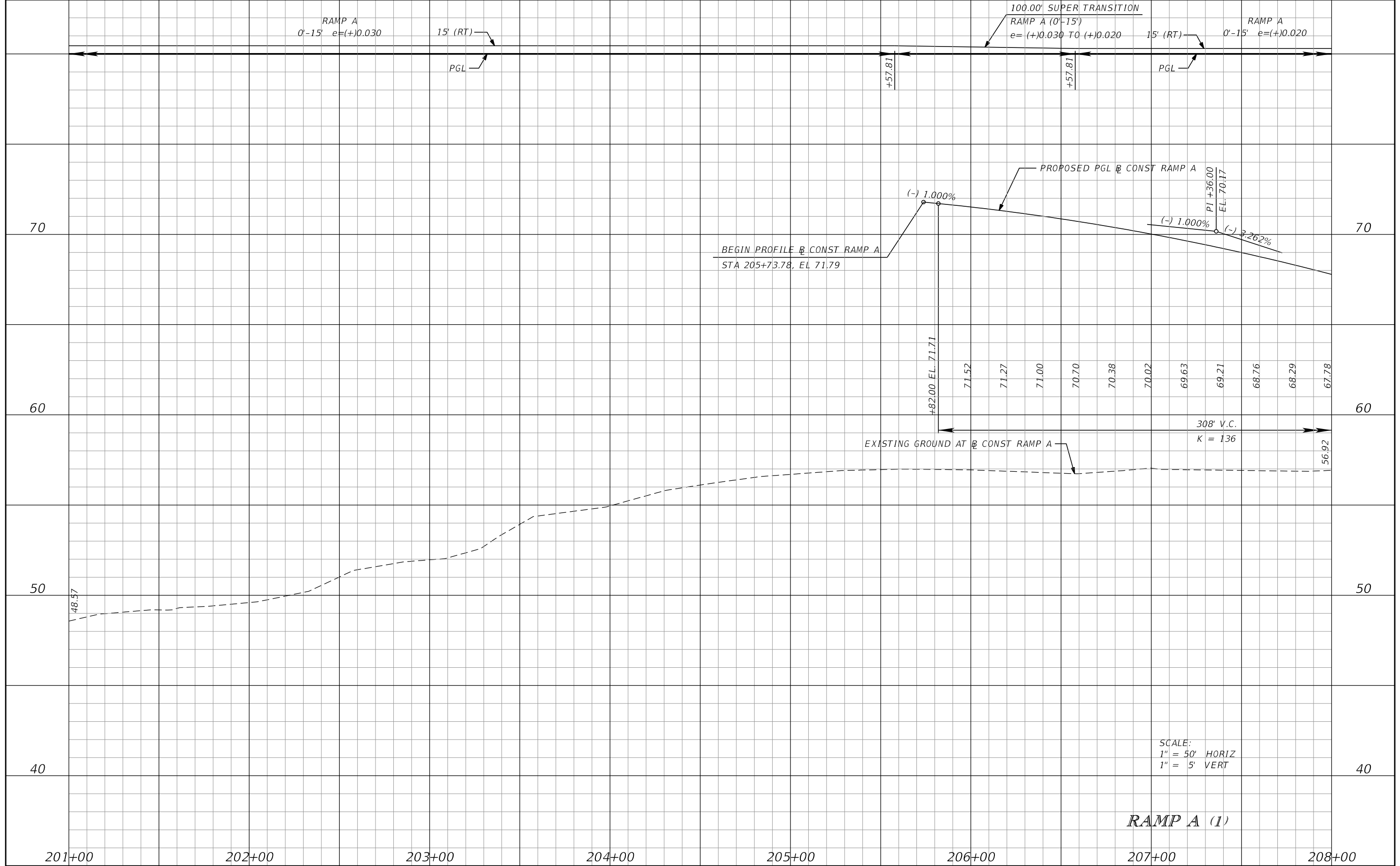

REVISIONS			
DATE	DESCRIPTION	DATE	DESCRIPTION

GARFIELD L. FOSTER
 P.E. LICENSE NO. 59893
 URS CORPORATION
 315 E. ROBINSON STREET, SUITE 245
 ORLANDO, FL 32801-1949
 PH (407) 422-0353 FAX (407) 423-2695
 CERTIFICATE OF AUTHORIZATION NO. 000002

STATE OF FLORIDA DEPARTMENT OF TRANSPORTATION		
ROAD NO.	COUNTY	FINANCIAL PROJECT ID
429	SEMINOLE	240200-2-52-01

ROADWAY PROFILE SHEET

SHEET NO.
281

PRELIMINARY: NOT FOR CONSTRUCTION

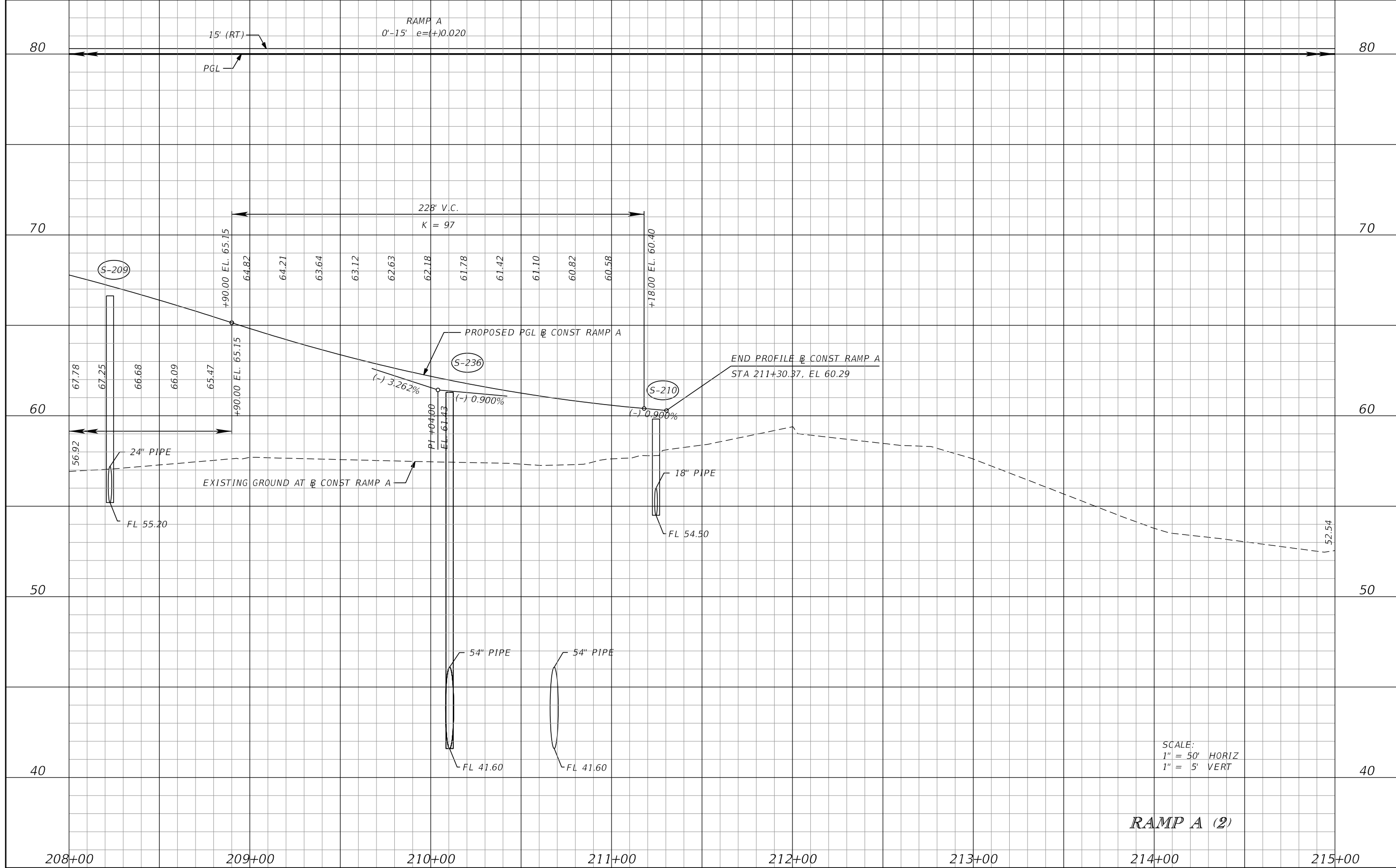

SCALE:
 1" = 50' HORIZ
 1" = 5' VERT

RAMP A (2)

REVISIONS			
DATE	DESCRIPTION	DATE	DESCRIPTION

GARFIELD L. FOSTER
 P.E. LICENSE NO. 59893
 URS CORPORATION
 315 E. ROBINSON STREET, SUITE 245
 ORLANDO, FL 32801-1949
 PH (407) 422-0353 FAX (407) 423-2695
 CERTIFICATE OF AUTHORIZATION NO. 000002

STATE OF FLORIDA DEPARTMENT OF TRANSPORTATION		
ROAD NO.	COUNTY	FINANCIAL PROJECT ID
429	SEMINOLE	240200-2-52-01

ROADWAY PROFILE SHEET

SHEET NO.
282

PRELIMINARY: NOT FOR CONSTRUCTION

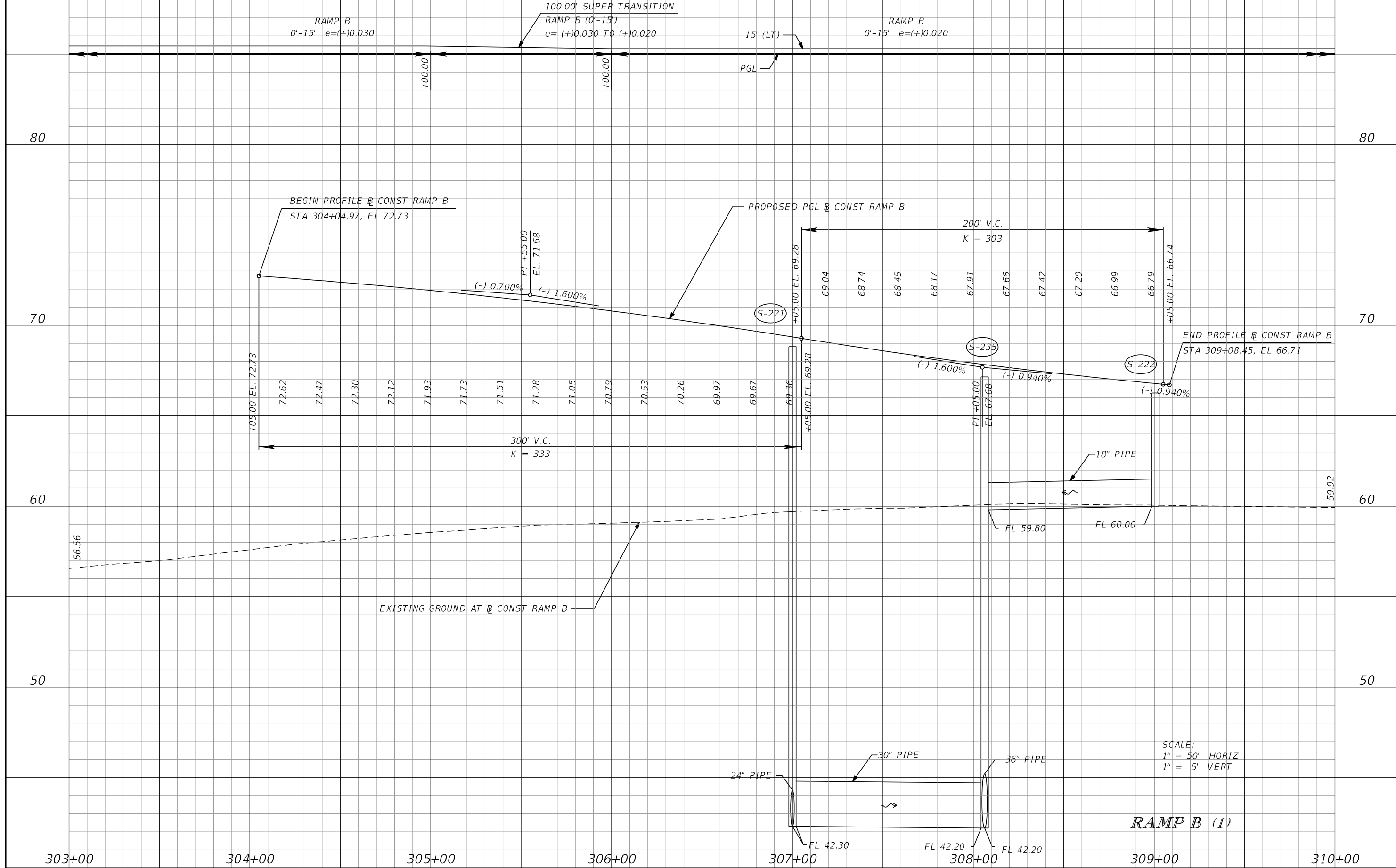

SCALE:
 1" = 50' HORIZ
 1" = 5' VERT

RAMP B (1)

REVISIONS			
DATE	DESCRIPTION	DATE	DESCRIPTION

GARFIELD L. FOSTER
 P.E. LICENSE NO. 59893
 URS CORPORATION
 315 E. ROBINSON STREET, SUITE 245
 ORLANDO, FL 32801-1949
 PH (407) 422-0353 FAX (407) 423-2695
 CERTIFICATE OF AUTHORIZATION NO. 000002

STATE OF FLORIDA DEPARTMENT OF TRANSPORTATION		
ROAD NO.	COUNTY	FINANCIAL PROJECT ID
429	SEMINOLE	240200-2-52-01

ROADWAY PROFILE SHEET

SHEET NO.
283

PRELIMINARY: NOT FOR CONSTRUCTION

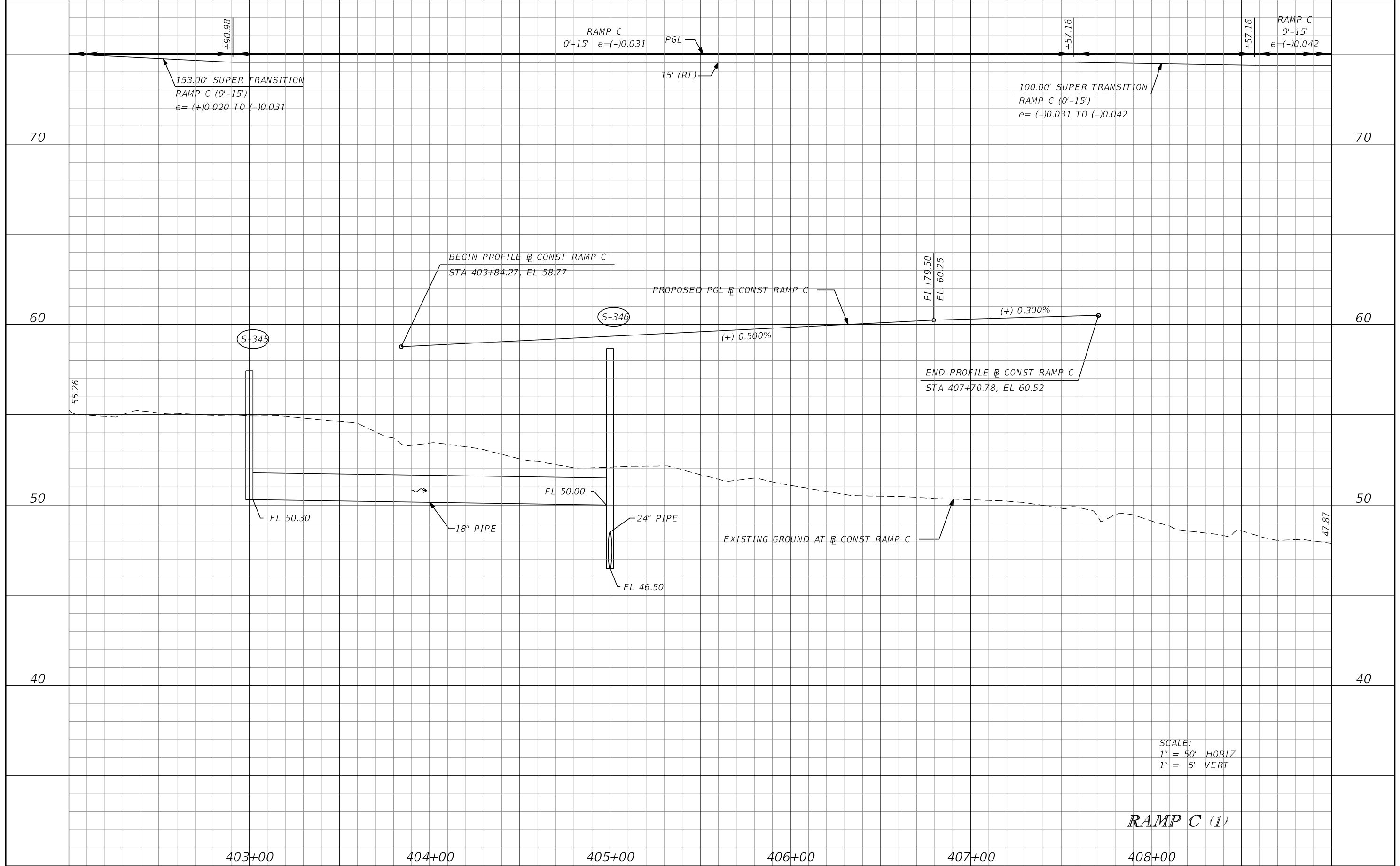

SCALE:
 1" = 50' HORIZ
 1" = 5' VERT

RAMP C (1)

REVISIONS			
DATE	DESCRIPTION	DATE	DESCRIPTION

GARFIELD L. FOSTER
 P.E. LICENSE NO. 59893
 URS CORPORATION
 315 E. ROBINSON STREET, SUITE 245
 ORLANDO, FL 32801-1949
 PH (407) 422-0353 FAX (407) 423-2695
 CERTIFICATE OF AUTHORIZATION NO. 000002

STATE OF FLORIDA DEPARTMENT OF TRANSPORTATION		
ROAD NO.	COUNTY	FINANCIAL PROJECT ID
429	SEMINOLE	240200-2-52-01

ROADWAY PROFILE SHEET

SHEET NO.
284

PRELIMINARY: NOT FOR CONSTRUCTION

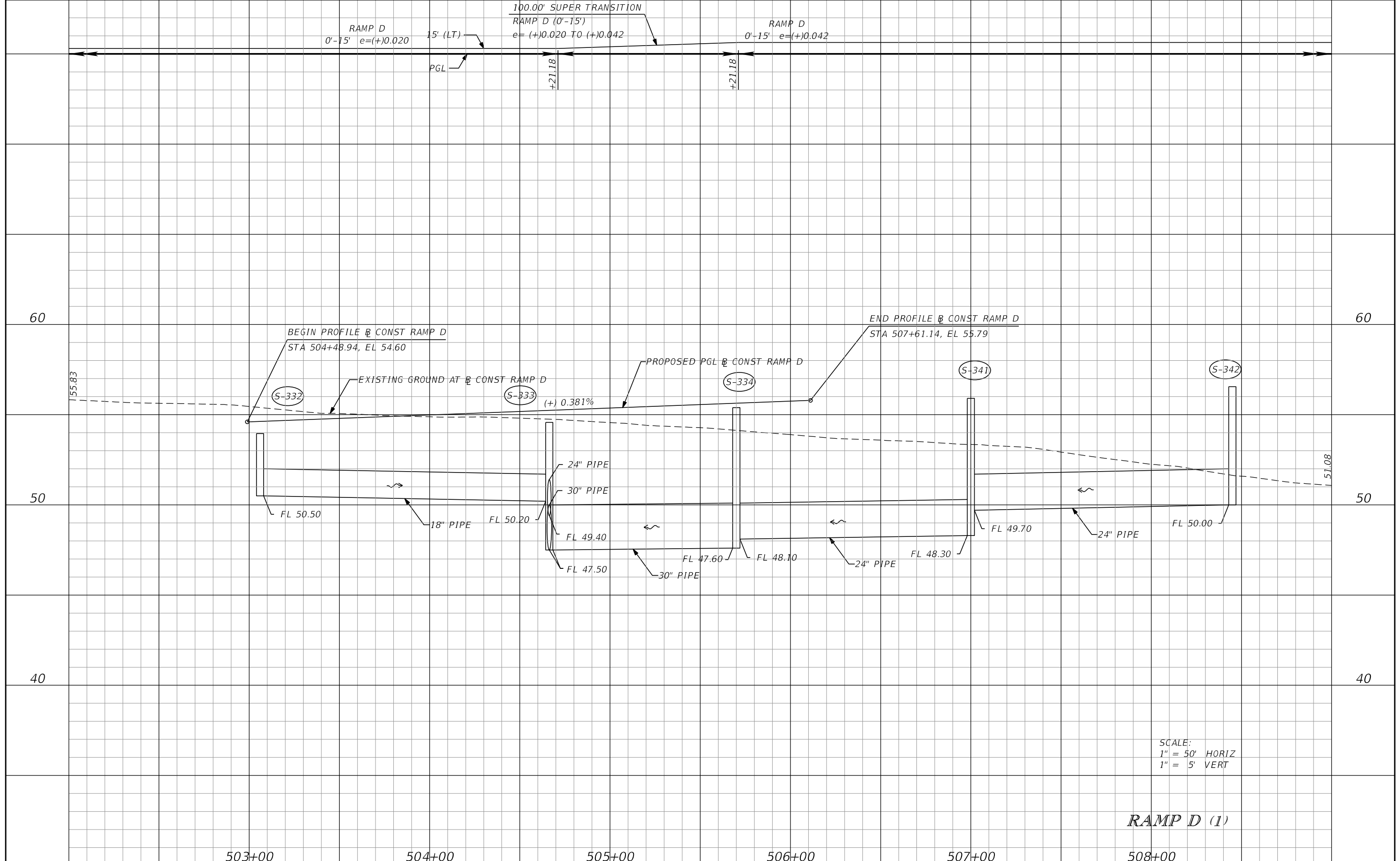

SCALE:
 1" = 50' HORIZ
 1" = 5' VERT

RAMP D (1)

DATE		DESCRIPTION		REVISIONS		GARFIELD L. FOSTER P.E. LICENSE NO. 59893 URS CORPORATION 315 E. ROBINSON STREET, SUITE 245 ORLANDO, FL 32801-1949 PH (407) 422-0353 FAX (407) 423-2695 CERTIFICATE OF AUTHORIZATION NO. 000002		STATE OF FLORIDA DEPARTMENT OF TRANSPORTATION		ROAD NO. 429 COUNTY SEMINOLE FINANCIAL PROJECT ID 240200-2-52-01		SHEET NO. 285	
------	--	-------------	--	-----------	--	---	--	--	--	--	--	---------------	--

PRELIMINARY: NOT FOR CONSTRUCTION

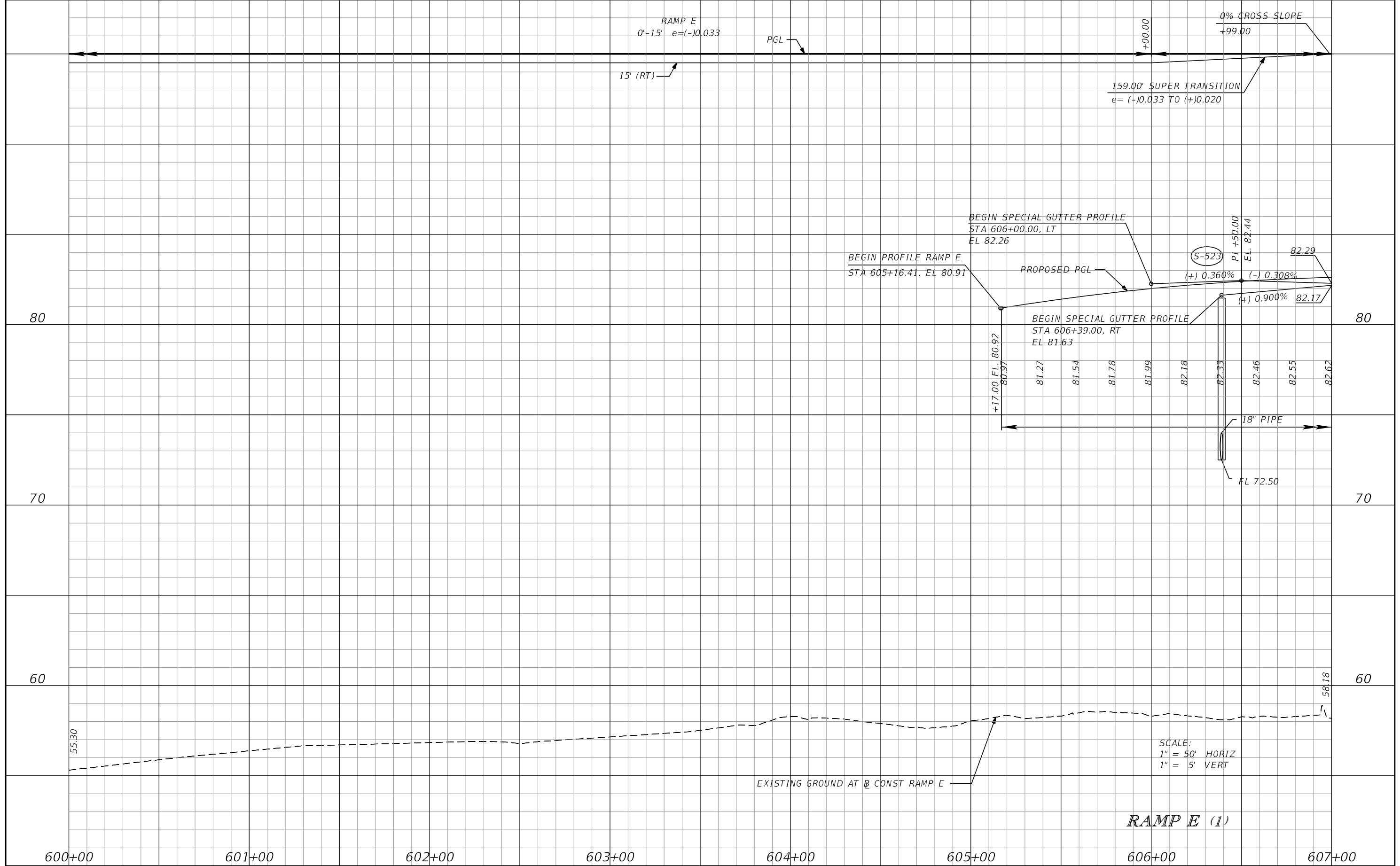

REVISIONS			
DATE	DESCRIPTION	DATE	DESCRIPTION

GARFIELD L. FOSTER
P.E. LICENSE NO. 59893
URS CORPORATION
315 E. ROBINSON STREET, SUITE 245
ORLANDO, FL 32801-1949
PH (407) 422-0353 FAX (407) 423-2695
CERTIFICATE OF AUTHORIZATION NO. 000002

STATE OF FLORIDA DEPARTMENT OF TRANSPORTATION		
ROAD NO.	COUNTY	FINANCIAL PROJECT ID
429	SEMINOLE	240200-2-52-01

ROADWAY PROFILE SHEET

SHEET NO.
286

PRELIMINARY: NOT FOR CONSTRUCTION

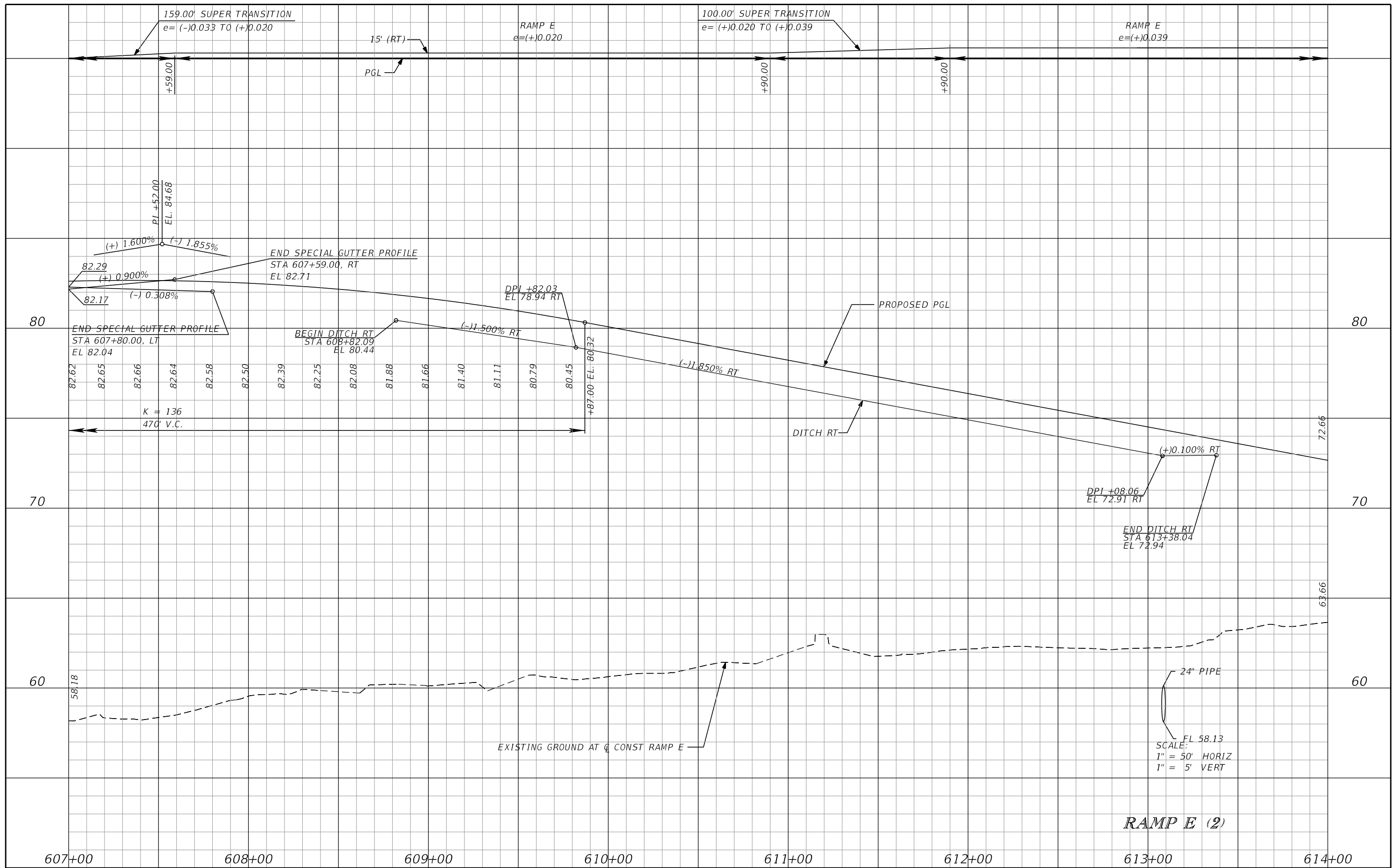

RAMP E (2)

REVISIONS			
DATE	DESCRIPTION	DATE	DESCRIPTION

GARFIELD L. FOSTER
P.E. LICENSE NO. 59893
URS CORPORATION
315 E. ROBINSON STREET, SUITE 245
ORLANDO, FL 32801-1949
PH (407) 422-0353 FAX (407) 423-2695
CERTIFICATE OF AUTHORIZATION NO. 000002

STATE OF FLORIDA DEPARTMENT OF TRANSPORTATION		
ROAD NO.	COUNTY	FINANCIAL PROJECT ID
429	SEMINOLE	240200-2-52-01

ROADWAY PROFILE SHEET

SHEET NO.
287

PRELIMINARY: NOT FOR CONSTRUCTION

RAMP E
e=(+)0.053

15' (RT)

100.00' SUPER TRANSITION
e= (+)0.039 TO (+)0.020

RAMP E
e=(+)0.020

PGL

+90.00

+80.72

80

80

70

70

60

60

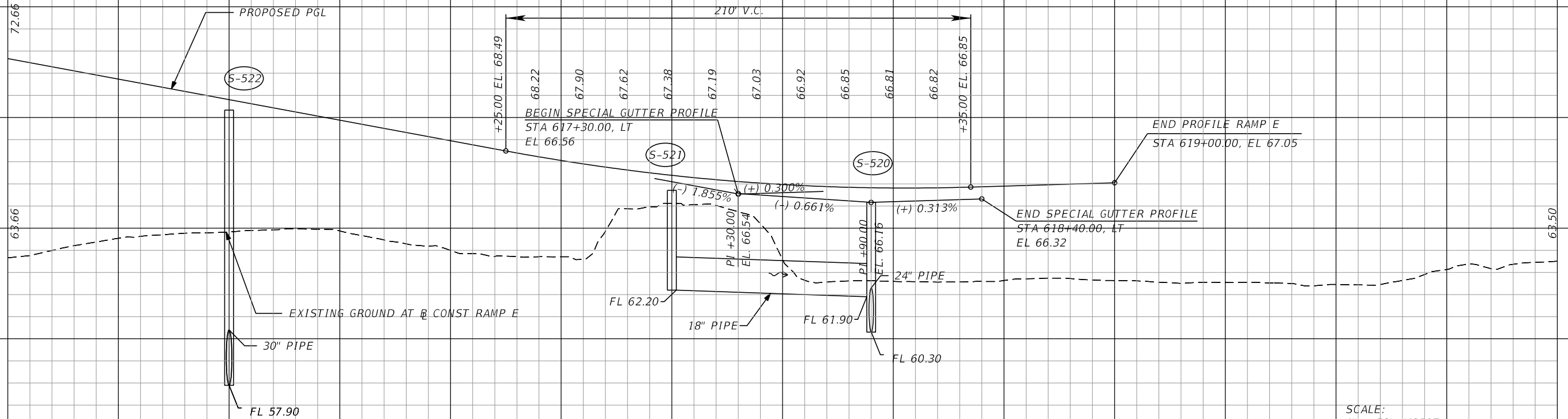

SCALE:
1" = 50' HORIZ
1" = 5' VERT

RAMP E (3)

614+00 615+00 616+00 617+00 618+00 619+00 620+00 621+00

REVISIONS			
DATE	DESCRIPTION	DATE	DESCRIPTION

GARFIELD L. FOSTER
P.E. LICENSE NO. 59893
URS CORPORATION
315 E. ROBINSON STREET, SUITE 245
ORLANDO, FL 32801-1949
PH (407) 422-0353 FAX (407) 423-2695
CERTIFICATE OF AUTHORIZATION NO. 000002

STATE OF FLORIDA DEPARTMENT OF TRANSPORTATION		
ROAD NO.	COUNTY	FINANCIAL PROJECT ID
429	SEMINOLE	240200-2-52-01

ROADWAY PROFILE SHEET

SHEET NO.
288

PRELIMINARY: NOT FOR CONSTRUCTION

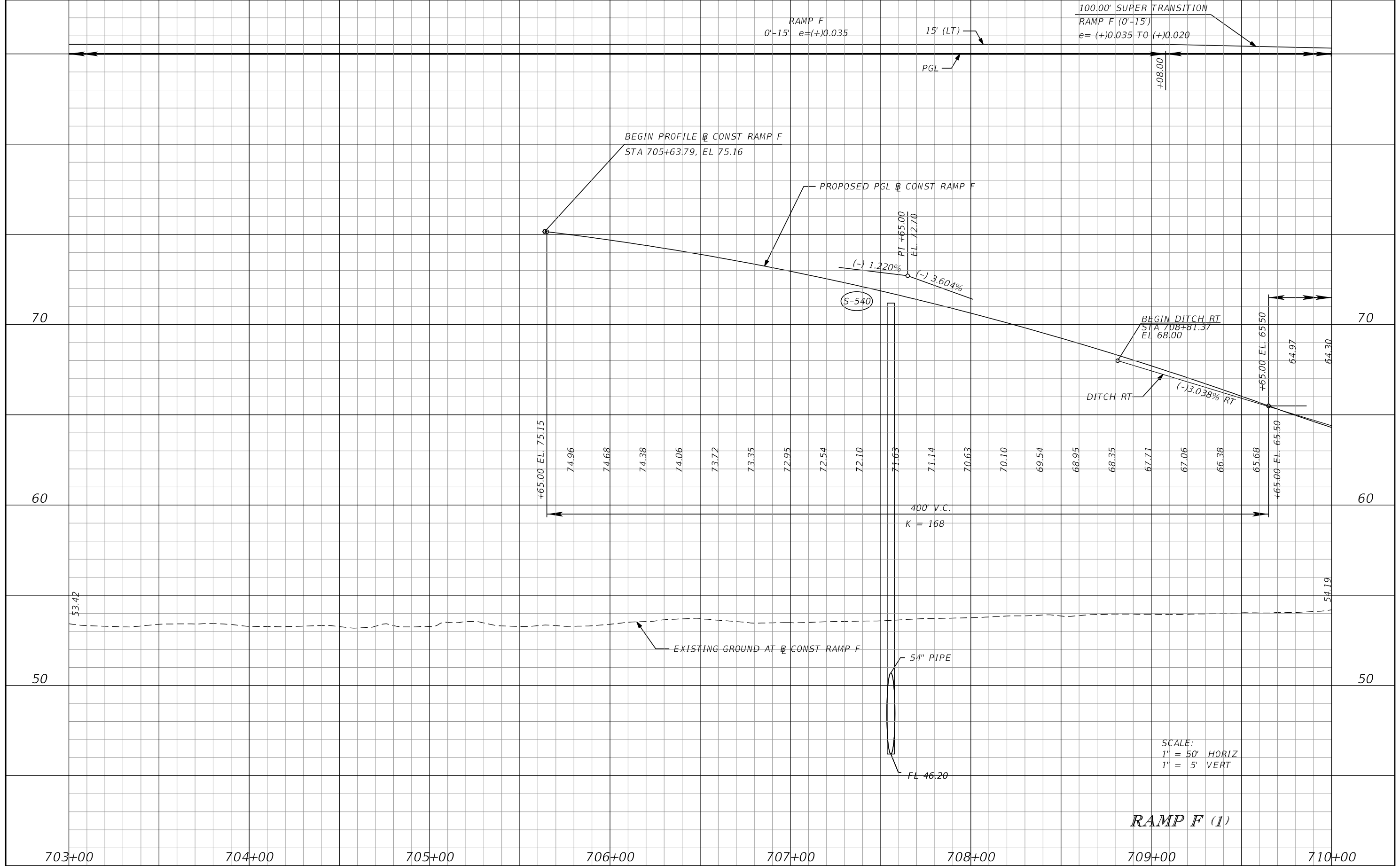

REVISIONS			
DATE	DESCRIPTION	DATE	DESCRIPTION

GARFIELD L. FOSTER
P.E. LICENSE NO. 59893
URS CORPORATION
315 E. ROBINSON STREET, SUITE 245
ORLANDO, FL 32801-1949
PH (407) 422-0353 FAX (407) 423-2695
CERTIFICATE OF AUTHORIZATION NO. 000002

STATE OF FLORIDA DEPARTMENT OF TRANSPORTATION		
ROAD NO.	COUNTY	FINANCIAL PROJECT ID
429	SEMINOLE	240200-2-52-01

ROADWAY PROFILE SHEET

SHEET NO.
289

PRELIMINARY: NOT FOR CONSTRUCTION

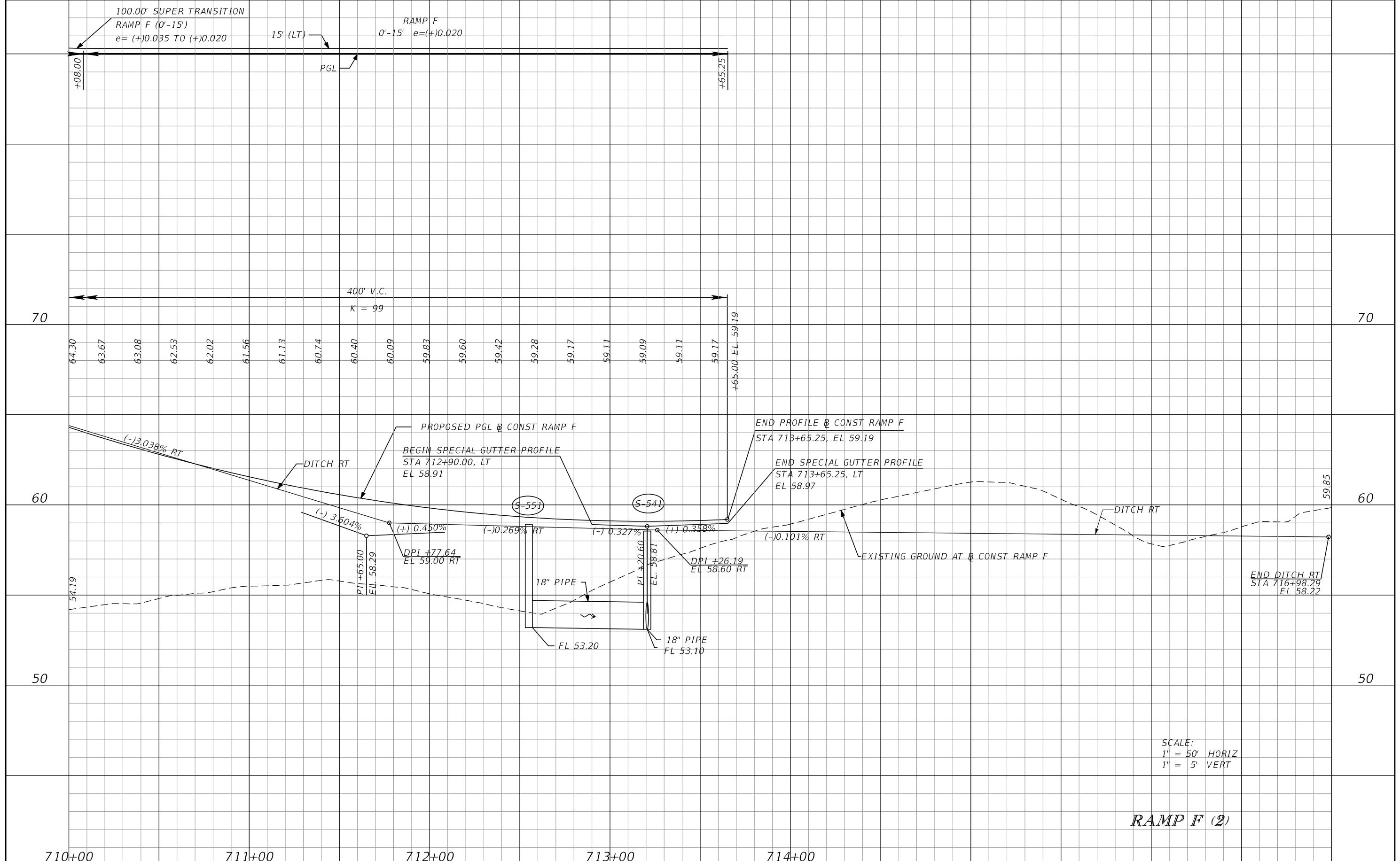

SCALE:
 1" = 50' HORIZ
 1" = 5' VERT

RAMP F (2)

REVISIONS			
DATE	DESCRIPTION	DATE	DESCRIPTION

GARFIELD L. FOSTER
 P.E. LICENSE NO. 59893
 URS CORPORATION
 315 E. ROBINSON STREET, SUITE 245
 ORLANDO, FL 32801-1949
 PH (407) 422-0353 FAX (407) 423-2695
 CERTIFICATE OF AUTHORIZATION NO. 000002

STATE OF FLORIDA DEPARTMENT OF TRANSPORTATION		
ROAD NO.	COUNTY	FINANCIAL PROJECT ID
429	SEMINOLE	240200-2-52-01

ROADWAY PROFILE SHEET

SHEET NO.
290

PRELIMINARY: NOT FOR CONSTRUCTION

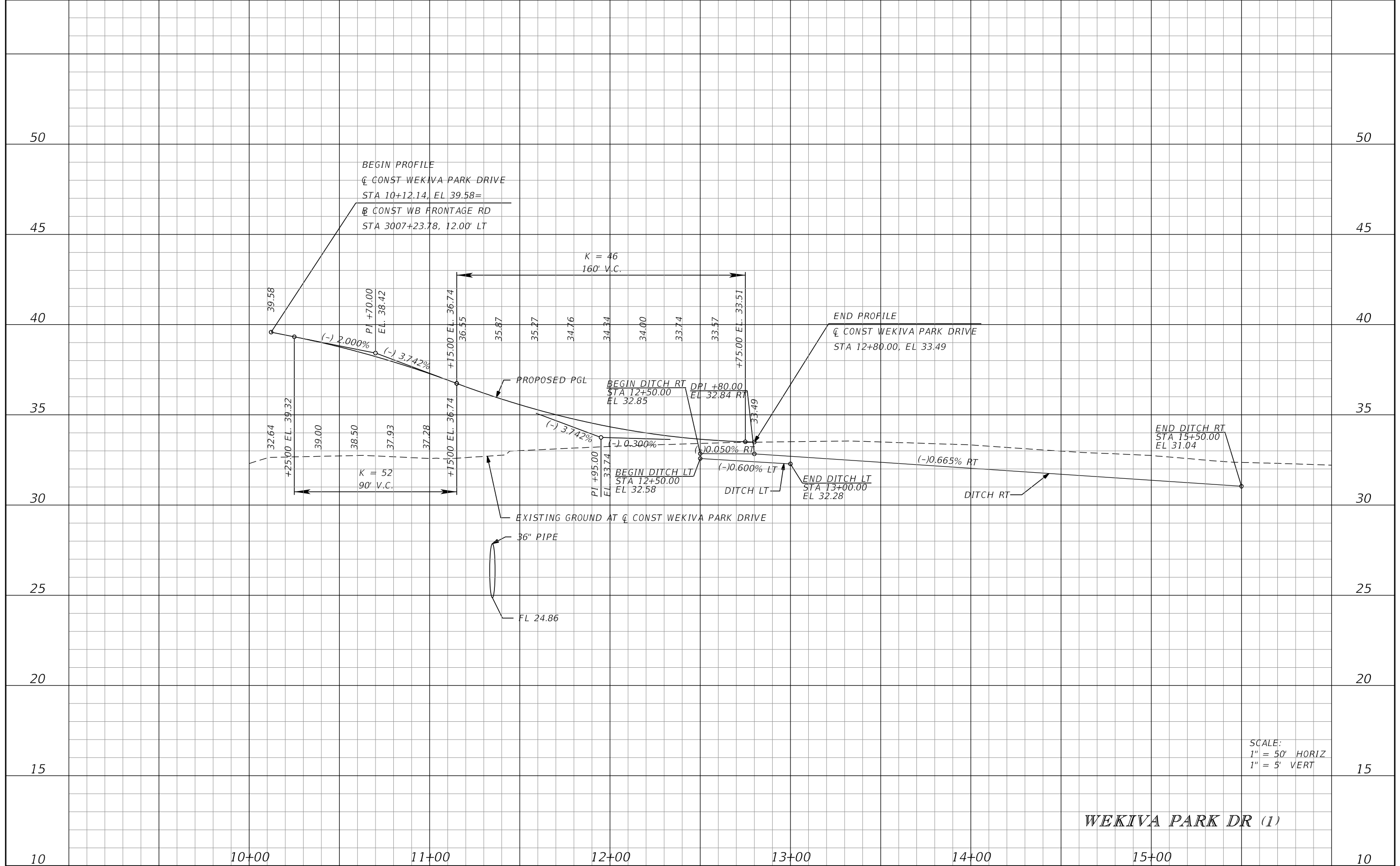

SCALE:
 1" = 50' HORIZ
 1" = 5' VERT

WEKIVA PARK DR (1)

REVISIONS			
DATE	DESCRIPTION	DATE	DESCRIPTION

GARFIELD L. FOSTER
 P.E. LICENSE NO. 59893
 URS CORPORATION
 315 E. ROBINSON STREET, SUITE 245
 ORLANDO, FL 32801-1949
 PH (407) 422-0353 FAX (407) 423-2695
 CERTIFICATE OF AUTHORIZATION NO. 000002

STATE OF FLORIDA DEPARTMENT OF TRANSPORTATION		
ROAD NO.	COUNTY	FINANCIAL PROJECT ID
429	SEMINOLE	240200-2-52-01

ROADWAY PROFILE SHEET

SHEET NO.
 291

PRELIMINARY: NOT FOR CONSTRUCTION

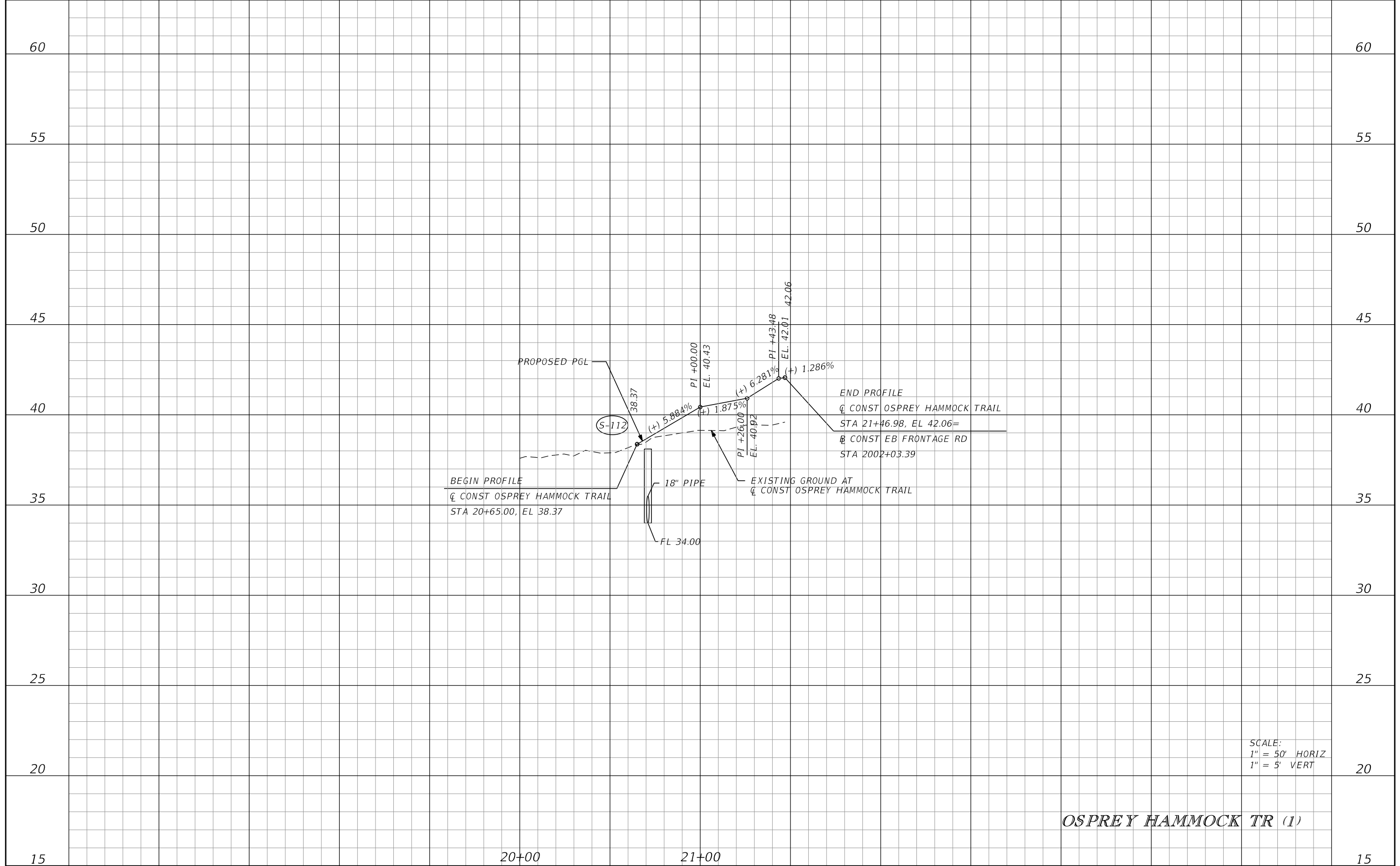

REVISIONS			
DATE	DESCRIPTION	DATE	DESCRIPTION

GARFIELD L. FOSTER
P.E. LICENSE NO. 59893
URS CORPORATION
315 E. ROBINSON STREET, SUITE 245
ORLANDO, FL 32801-1949
PH (407) 422-0353 FAX (407) 423-2695
CERTIFICATE OF AUTHORIZATION NO. 000002

STATE OF FLORIDA DEPARTMENT OF TRANSPORTATION		
ROAD NO.	COUNTY	FINANCIAL PROJECT ID
429	SEMINOLE	240200-2-52-01

ROADWAY PROFILE SHEET

SHEET NO.
292

PRELIMINARY: NOT FOR CONSTRUCTION

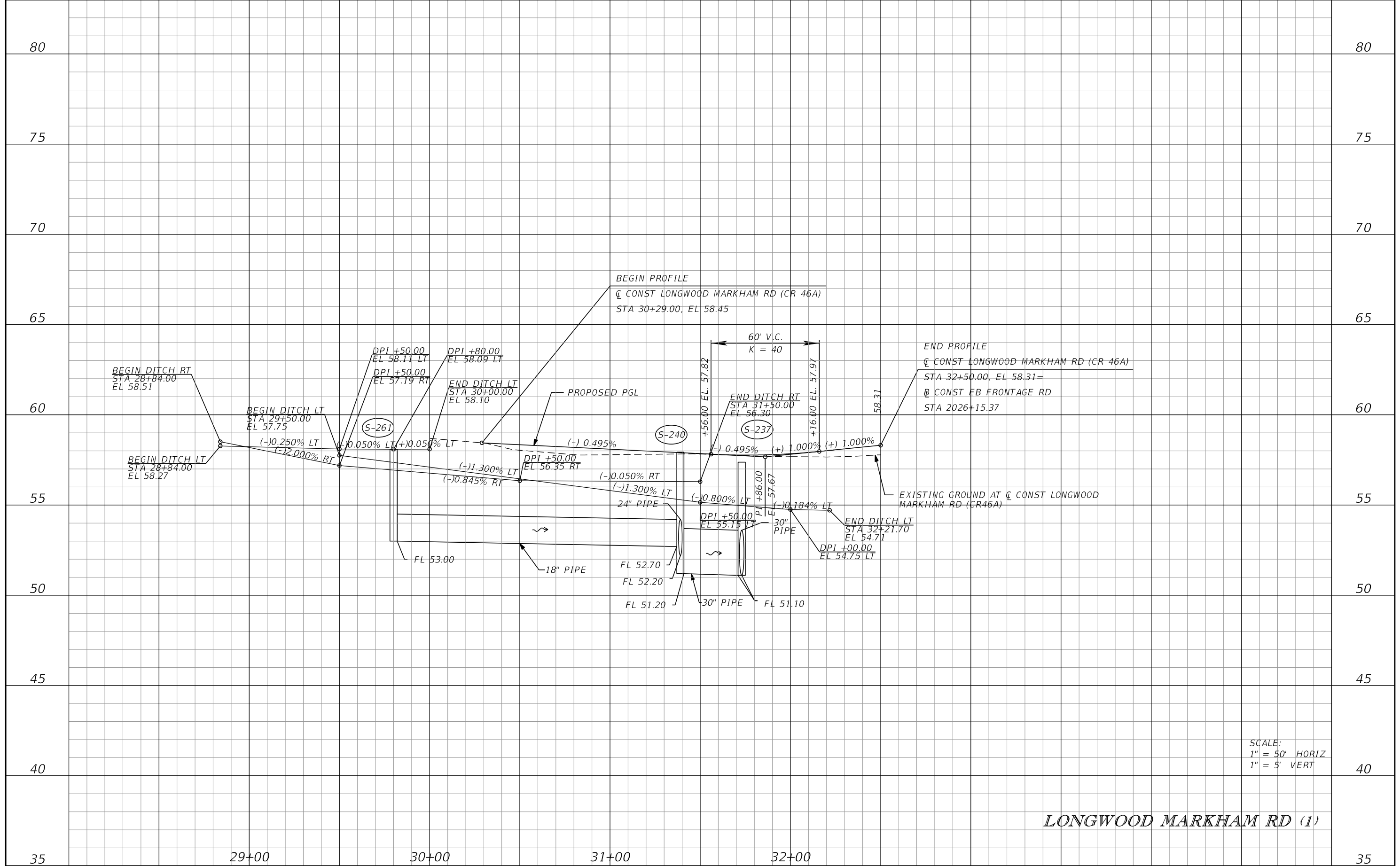

SCALE:
 1" = 50' HORIZ
 1" = 5' VERT

LONGWOOD MARKHAM RD (1)

<table border="1"> <thead> <tr> <th colspan="2">REVISIONS</th> </tr> <tr> <th>DATE</th> <th>DESCRIPTION</th> </tr> </thead> <tbody> <tr> <td> </td> <td> </td> </tr> </tbody> </table>				REVISIONS		DATE	DESCRIPTION			GARFIELD L. FOSTER P.E. LICENSE NO. 59893 URS CORPORATION 315 E. ROBINSON STREET, SUITE 245 ORLANDO, FL 32801-1949 PH (407) 422-0353 FAX (407) 423-2695 CERTIFICATE OF AUTHORIZATION NO. 000002		STATE OF FLORIDA DEPARTMENT OF TRANSPORTATION		ROADWAY PROFILE SHEET	SHEET NO. 293
REVISIONS															
DATE	DESCRIPTION														
<table border="1"> <thead> <tr> <th>ROAD NO.</th> <th>COUNTY</th> <th>FINANCIAL PROJECT ID</th> </tr> </thead> <tbody> <tr> <td>429</td> <td>SEMINOLE</td> <td>240200-2-52-01</td> </tr> </tbody> </table>		ROAD NO.	COUNTY	FINANCIAL PROJECT ID	429	SEMINOLE	240200-2-52-01								
ROAD NO.	COUNTY	FINANCIAL PROJECT ID													
429	SEMINOLE	240200-2-52-01													

PRELIMINARY: NOT FOR CONSTRUCTION

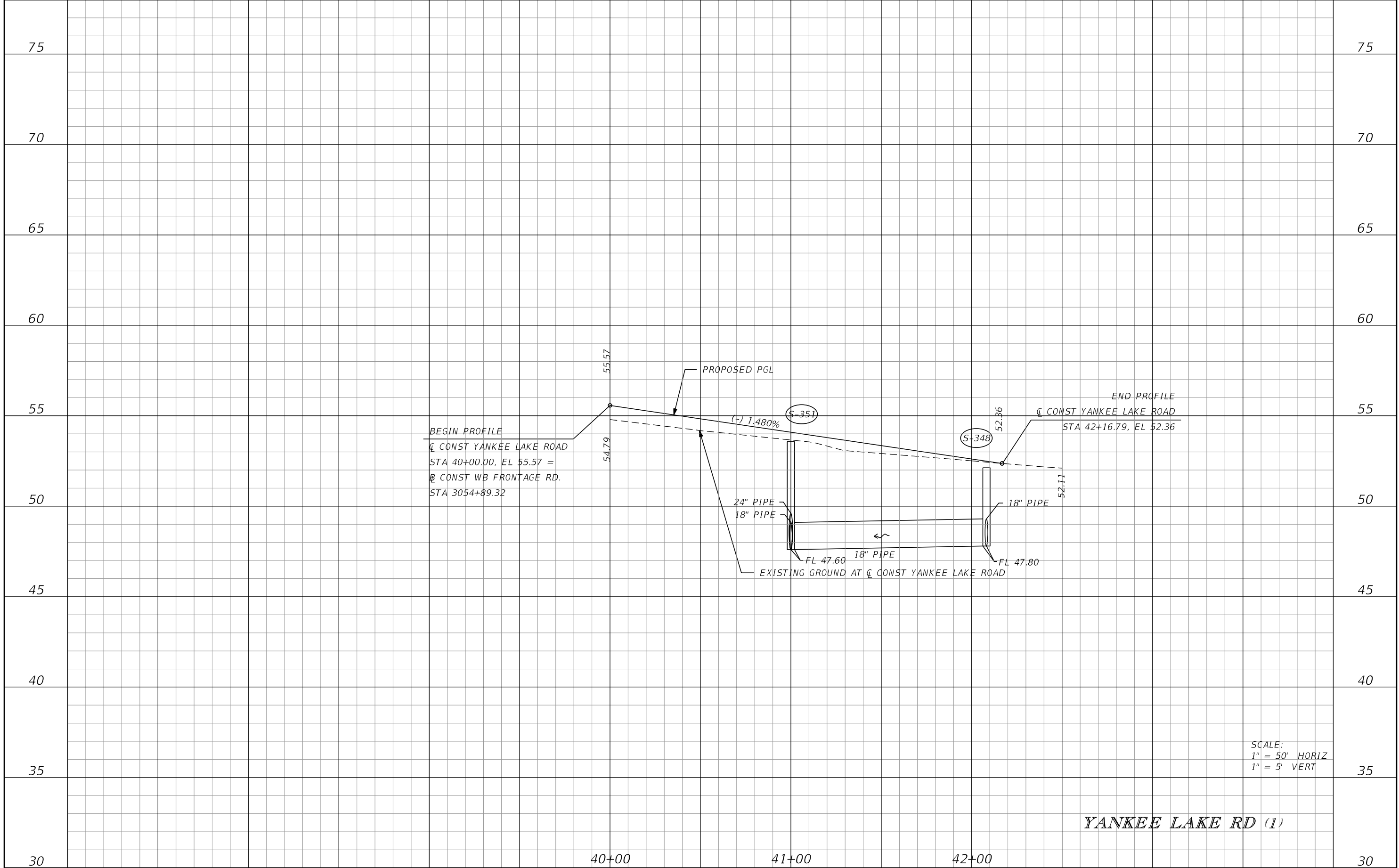

SCALE:
 1" = 50' HORIZ
 1" = 5' VERT

YANKEE LAKE RD (1)

DATE		DESCRIPTION		DATE		DESCRIPTION		GARFIELD L. FOSTER P.E. LICENSE NO. 59893 URS CORPORATION 315 E. ROBINSON STREET, SUITE 245 ORLANDO, FL 32801-1949 PH (407) 422-0353 FAX (407) 423-2695 CERTIFICATE OF AUTHORIZATION NO. 000002	STATE OF FLORIDA DEPARTMENT OF TRANSPORTATION			ROADWAY PROFILE SHEET	SHEET NO. 294
									ROAD NO. COUNTY FINANCIAL PROJECT ID 429 SEMINOLE 240200-2-52-01				

PRELIMINARY: NOT FOR CONSTRUCTION

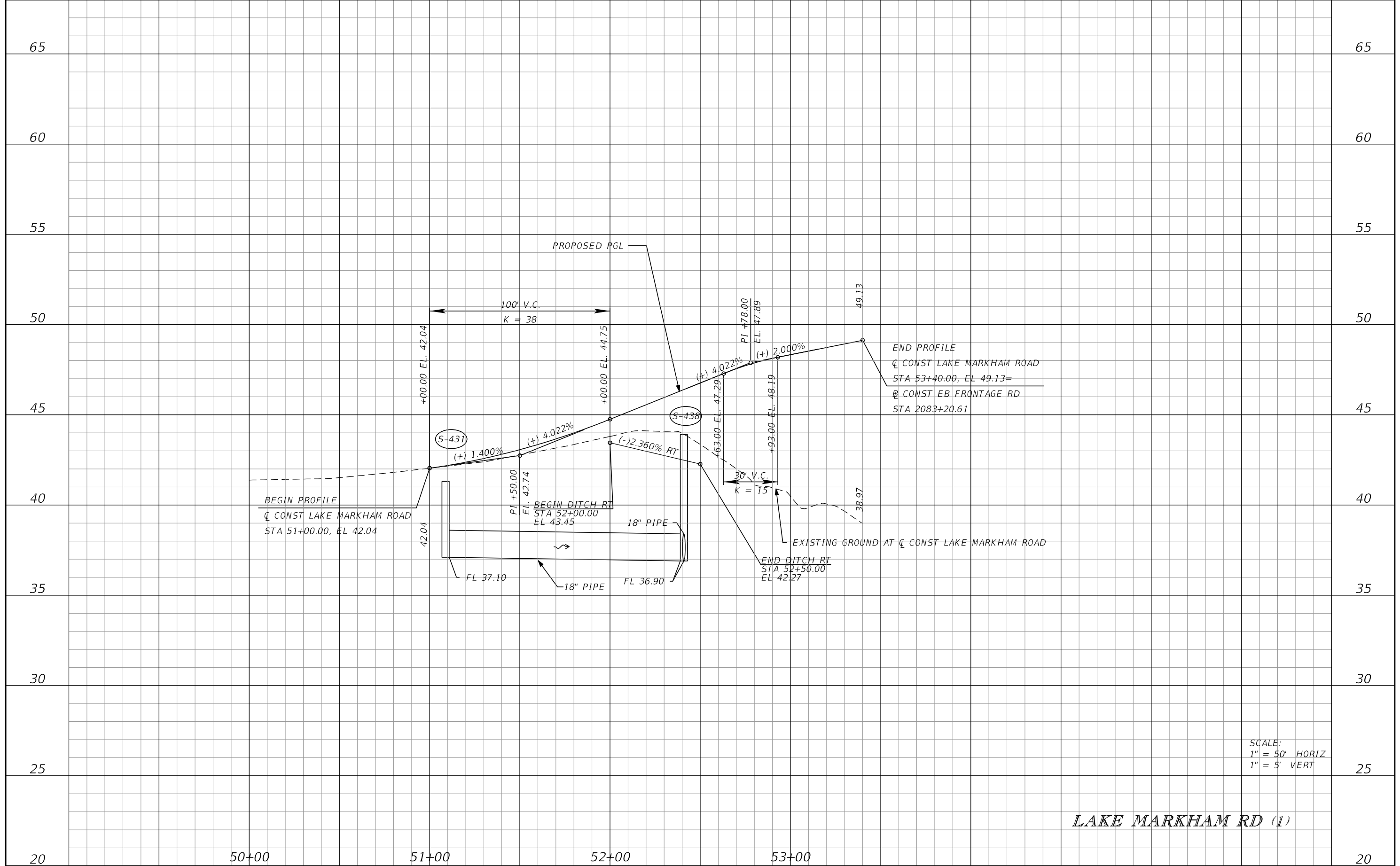

SCALE:
 1" = 50' HORIZ
 1" = 5' VERT

LAKE MARKHAM RD (1)

REVISIONS			
DATE	DESCRIPTION	DATE	DESCRIPTION

GARFIELD L. FOSTER
 P.E. LICENSE NO. 59893
 URS CORPORATION
 315 E. ROBINSON STREET, SUITE 245
 ORLANDO, FL 32801-1949
 PH (407) 422-0353 FAX (407) 423-2695
 CERTIFICATE OF AUTHORIZATION NO. 000002

STATE OF FLORIDA DEPARTMENT OF TRANSPORTATION		
ROAD NO.	COUNTY	FINANCIAL PROJECT ID
429	SEMINOLE	240200-2-52-01

ROADWAY PROFILE SHEET

SHEET NO.
 295

PRELIMINARY: NOT FOR CONSTRUCTION

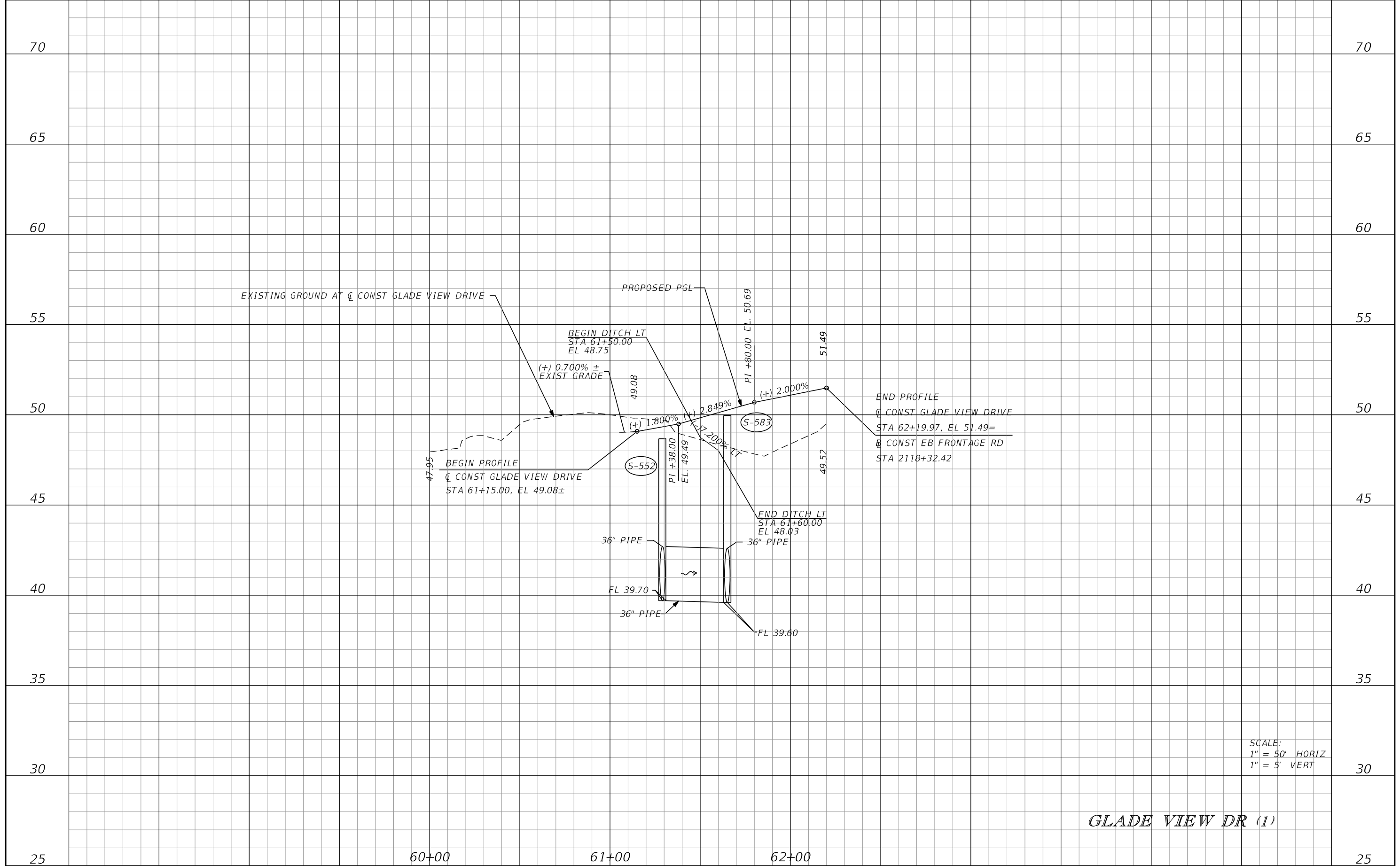

GLADE VIEW DR (1)

DATE		DESCRIPTION		DATE		DESCRIPTION		GARFIELD L. FOSTER P.E. LICENSE NO. 59893 URS CORPORATION 315 E. ROBINSON STREET, SUITE 245 ORLANDO, FL 32801-1949 PH (407) 422-0353 FAX (407) 423-2695 CERTIFICATE OF AUTHORIZATION NO. 000002	STATE OF FLORIDA DEPARTMENT OF TRANSPORTATION			ROADWAY PROFILE SHEET	SHEET NO. 296
									ROAD NO. 429	COUNTY SEMINOLE	FINANCIAL PROJECT ID 240200-2-52-01		

PRELIMINARY: NOT FOR CONSTRUCTION

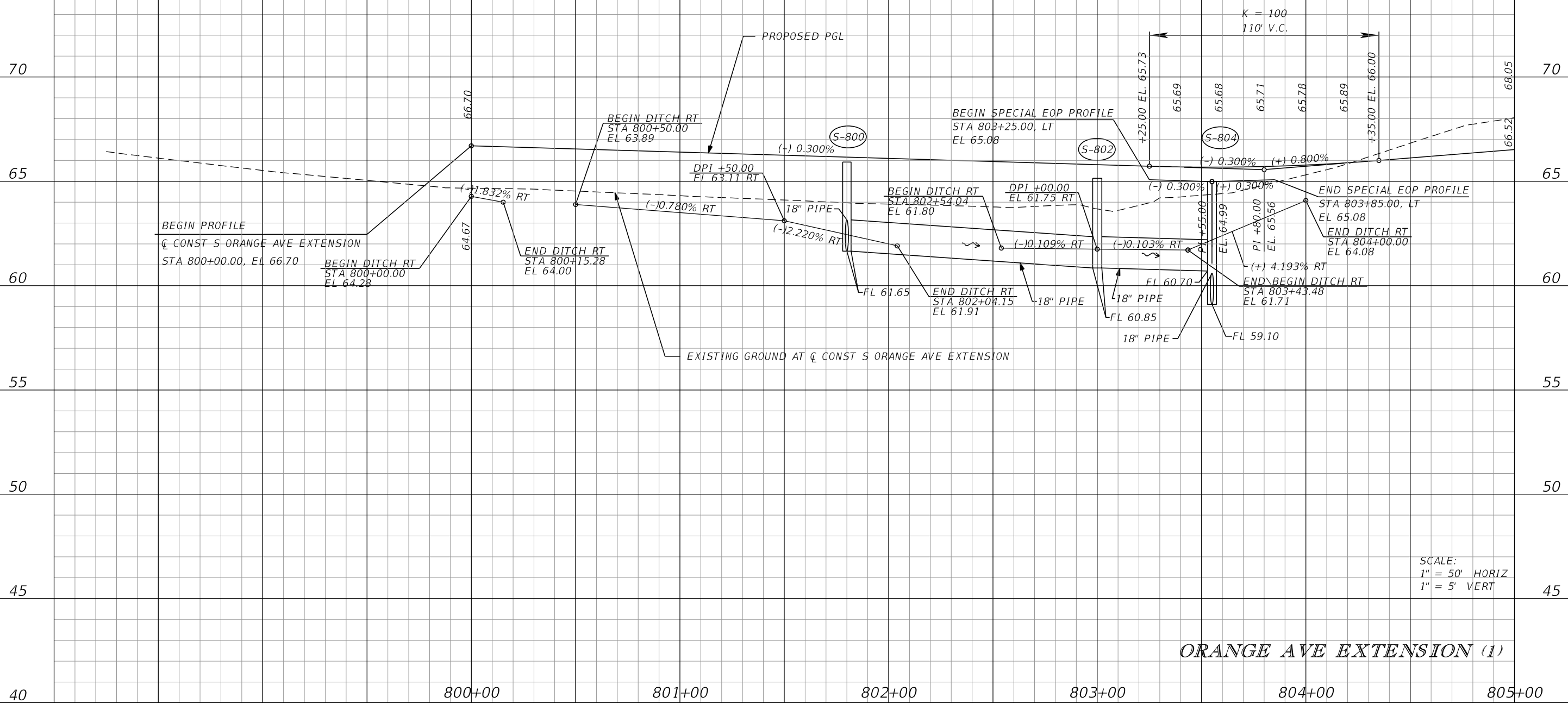
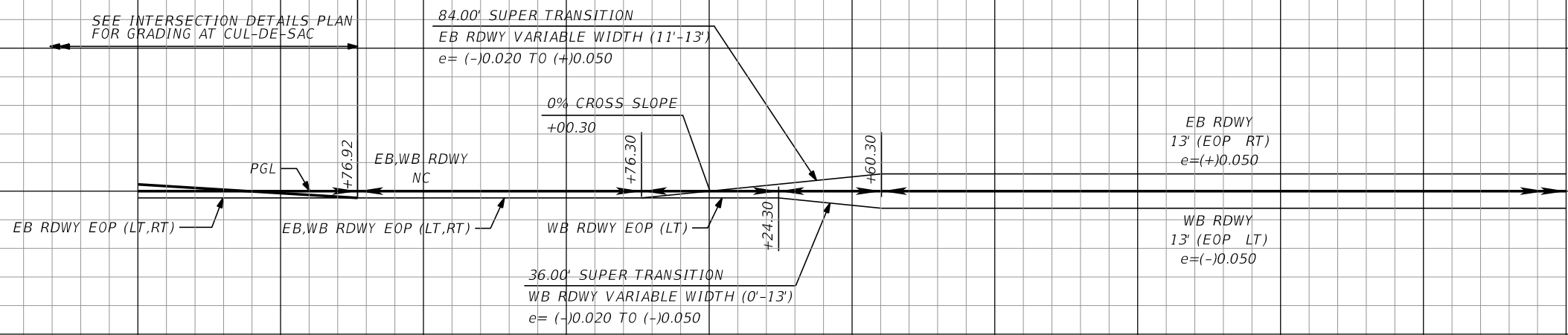

SCALE:
1" = 50' HORIZ
1" = 5' VERT

ORANGE AVE EXTENSION (1)

<table border="1"> <thead> <tr> <th colspan="2">REVISIONS</th> </tr> <tr> <th>DATE</th> <th>DESCRIPTION</th> </tr> </thead> <tbody> <tr> <td> </td> <td> </td> </tr> </tbody> </table>				REVISIONS		DATE	DESCRIPTION			GARFIELD L. FOSTER P.E. LICENSE NO. 59893 URS CORPORATION 315 E. ROBINSON STREET, SUITE 245 ORLANDO, FL 32801-1949 PH (407) 422-0353 FAX (407) 423-2695 CERTIFICATE OF AUTHORIZATION NO. 000002		STATE OF FLORIDA DEPARTMENT OF TRANSPORTATION		ROADWAY PROFILE SHEET	SHEET NO. 297
REVISIONS															
DATE	DESCRIPTION														
<table border="1"> <thead> <tr> <th>ROAD NO.</th> <th>COUNTY</th> <th>FINANCIAL PROJECT ID</th> </tr> </thead> <tbody> <tr> <td>429</td> <td>SEMINOLE</td> <td>240200-2-52-01</td> </tr> </tbody> </table>		ROAD NO.	COUNTY	FINANCIAL PROJECT ID	429	SEMINOLE	240200-2-52-01								
ROAD NO.	COUNTY	FINANCIAL PROJECT ID													
429	SEMINOLE	240200-2-52-01													

PRELIMINARY: NOT FOR CONSTRUCTION

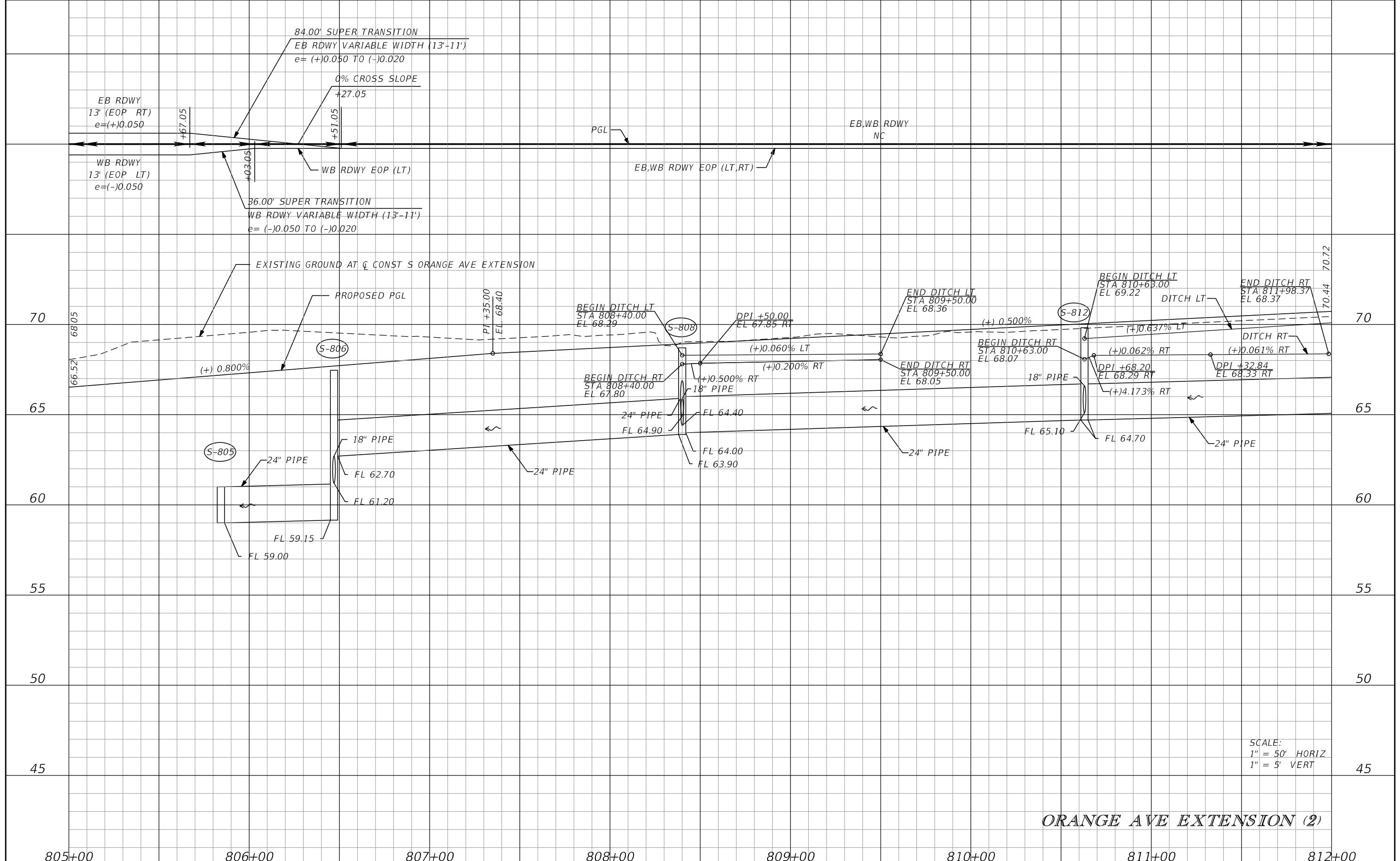

SCALE:
 1" = 50' HORIZ
 1" = 5' VERT

ORANGE AVE EXTENSION (2)

REVISIONS				GARFIELD L. FOSTER P.E. LICENSE NO. 59893 URS CORPORATION 315 E. ROBINSON STREET, SUITE 245 ORLANDO, FL 32801-1949 PH (407) 422-0353 FAX (407) 423-2695 CERTIFICATE OF AUTHORIZATION NO. 000002	STATE OF FLORIDA DEPARTMENT OF TRANSPORTATION			SHEET NO. 298
DATE	DESCRIPTION	DATE	DESCRIPTION		ROAD NO.	COUNTY	FINANCIAL PROJECT ID	
				429	SEMINOLE	240200-2-52-01	ROADWAY PROFILE SHEET	

PRELIMINARY: NOT FOR CONSTRUCTION

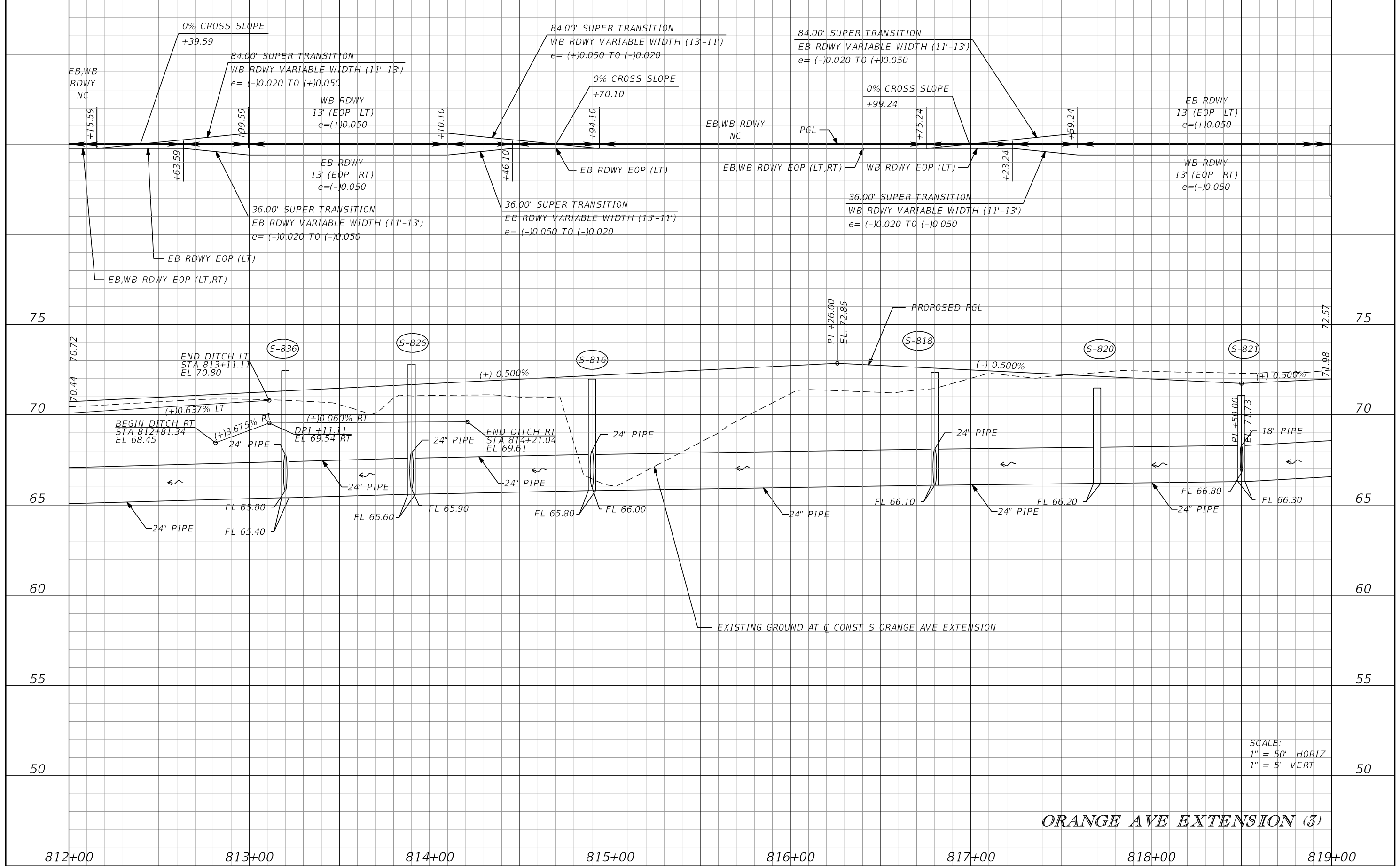

ORANGE AVE EXTENSION (3)

SCALE:
1" = 50' HORIZ
1" = 5' VERT

REVISIONS			
DATE	DESCRIPTION	DATE	DESCRIPTION

GARFIELD L. FOSTER
P.E. LICENSE NO. 59893
URS CORPORATION
315 E. ROBINSON STREET, SUITE 245
ORLANDO, FL 32801-1949
PH (407) 422-0353 FAX (407) 423-2695
CERTIFICATE OF AUTHORIZATION NO. 000002

STATE OF FLORIDA DEPARTMENT OF TRANSPORTATION		
ROAD NO.	COUNTY	FINANCIAL PROJECT ID
429	SEMINOLE	240200-2-52-01

ROADWAY PROFILE SHEET		SHEET NO. 299
------------------------------	--	-------------------------

PRELIMINARY: NOT FOR CONSTRUCTION

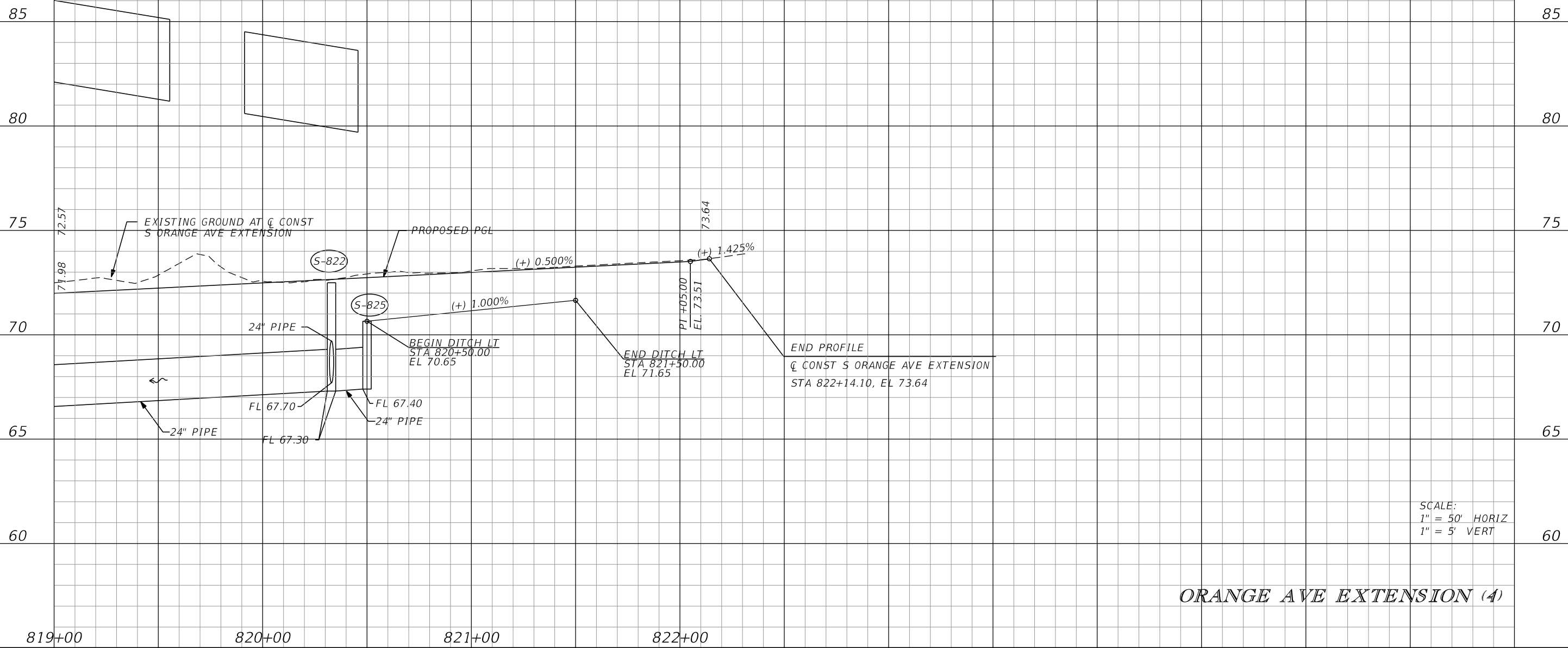
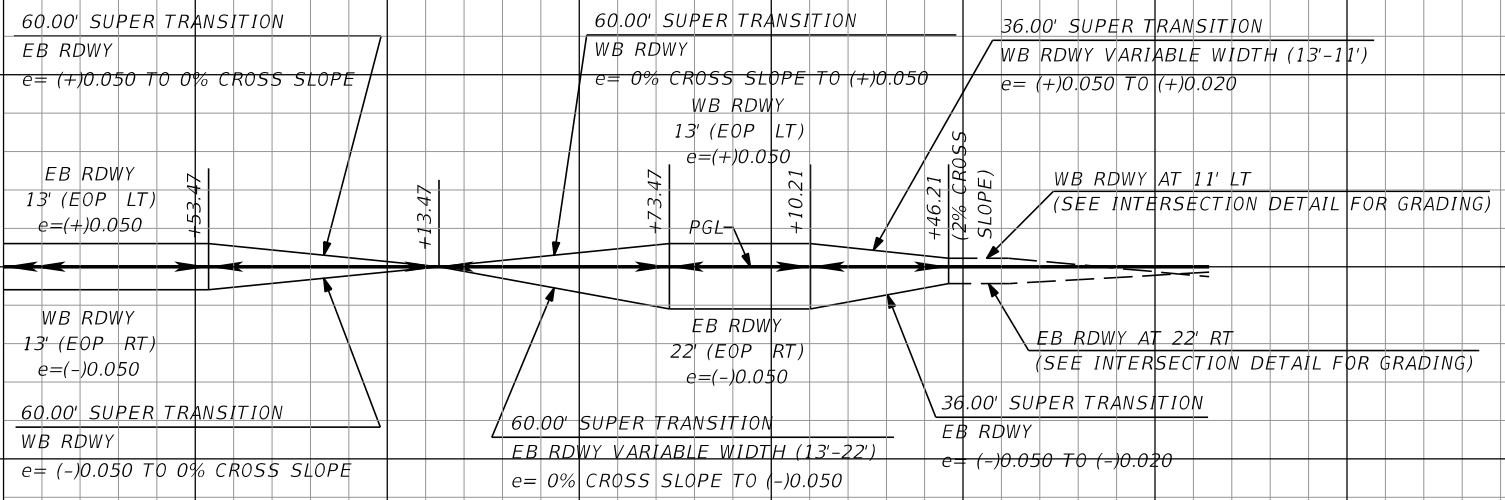

SCALE:
1" = 50' HORIZ
1" = 5' VERT

ORANGE AVE EXTENSION (4)

REVISIONS			
DATE	DESCRIPTION	DATE	DESCRIPTION

GARFIELD L. FOSTER
P.E. LICENSE NO. 59893
URS CORPORATION
315 E. ROBINSON STREET, SUITE 245
ORLANDO, FL 32801-1949
PH (407) 422-0353 FAX (407) 423-2695
CERTIFICATE OF AUTHORIZATION NO. 000002

STATE OF FLORIDA DEPARTMENT OF TRANSPORTATION		
ROAD NO.	COUNTY	FINANCIAL PROJECT ID
429	SEMINOLE	240200-2-52-01

ROADWAY PROFILE SHEET

SHEET NO.
300

PRELIMINARY: NOT FOR CONSTRUCTION

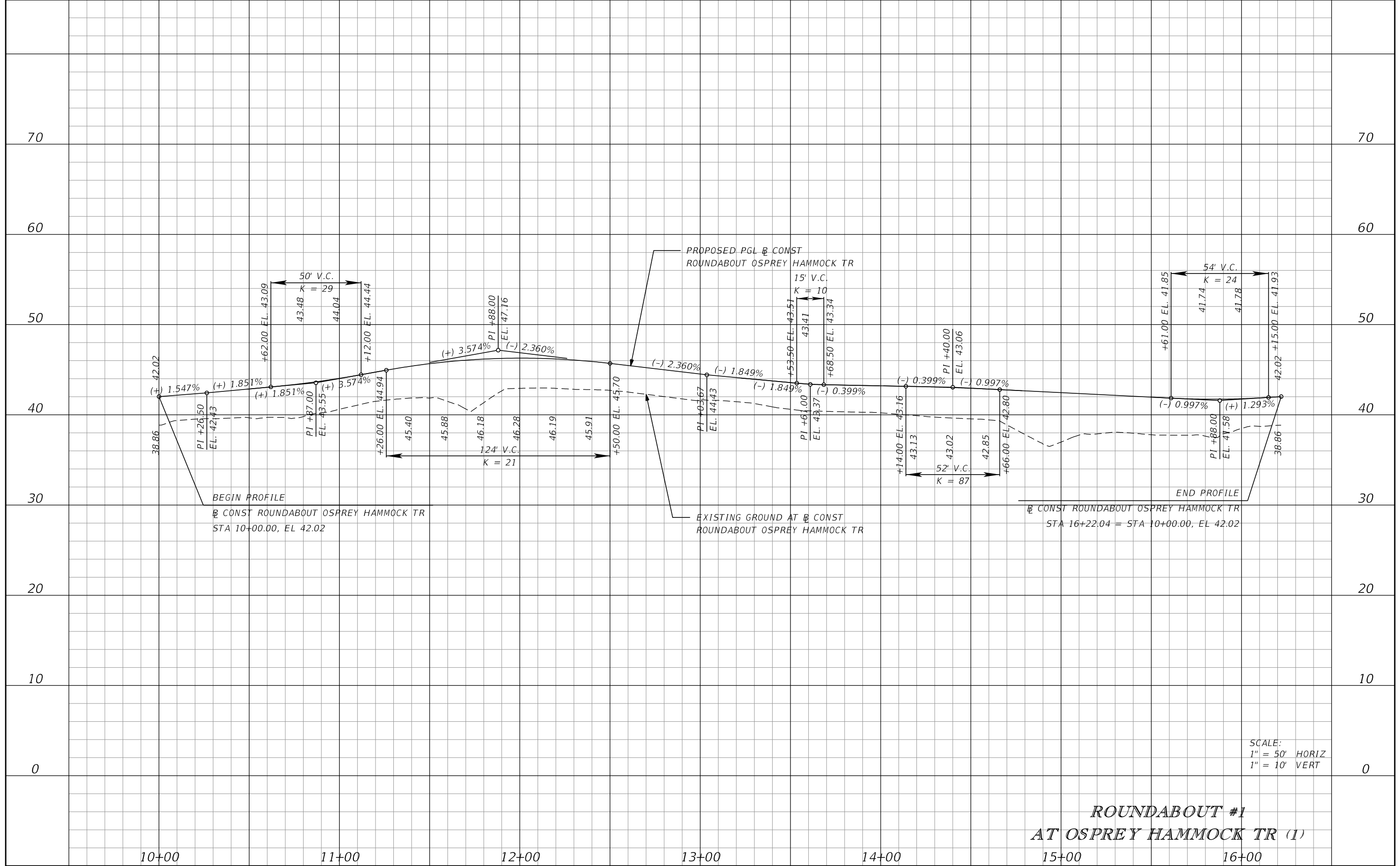

SCALE:
1" = 50' HORIZ
1" = 10' VERT

REVISIONS			
DATE	DESCRIPTION	DATE	DESCRIPTION

GARFIELD L. FOSTER
P.E. LICENSE NO. 59893
URS CORPORATION
315 E. ROBINSON STREET, SUITE 245
ORLANDO, FL 32801-1949
PH (407) 422-0353 FAX (407) 423-2695
CERTIFICATE OF AUTHORIZATION NO. 000002

STATE OF FLORIDA DEPARTMENT OF TRANSPORTATION		
ROAD NO.	COUNTY	FINANCIAL PROJECT ID
429	SEMINOLE	240200-2-52-01

ROADWAY PROFILE SHEET

SHEET NO.
301

PRELIMINARY: NOT FOR CONSTRUCTION

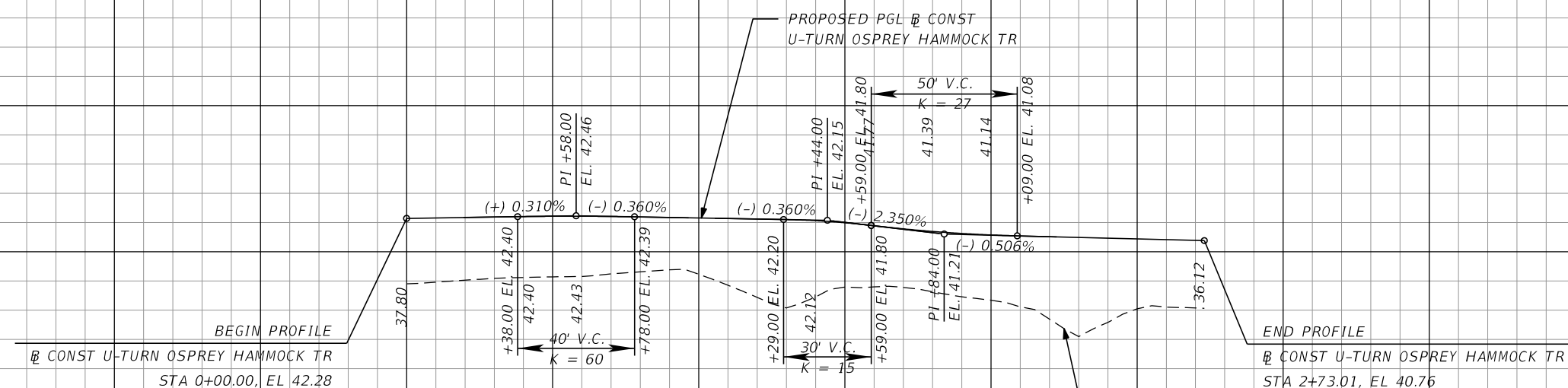
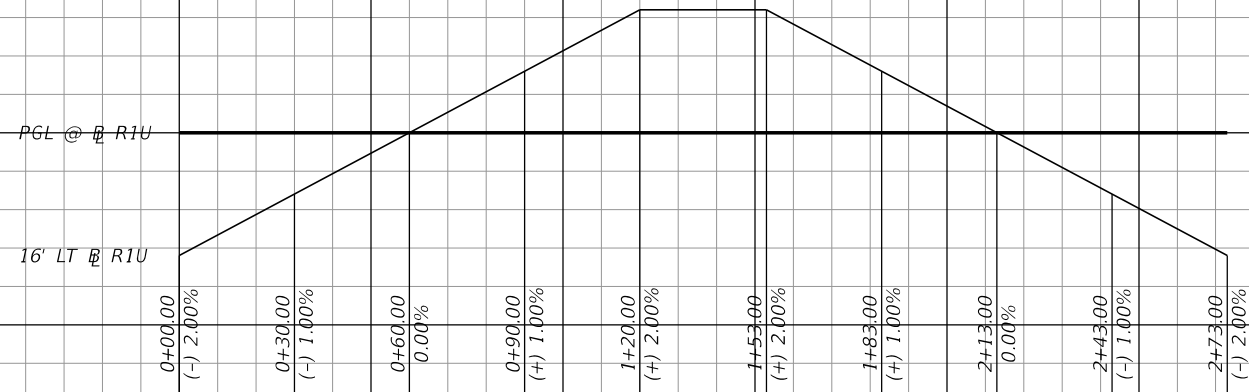

SCALE:
1" = 50' HORIZ
1" = 10' VERT

**U-TURN
AT ROUNDABOUT #1 (1)**

REVISIONS			
DATE	DESCRIPTION	DATE	DESCRIPTION

GARFIELD L. FOSTER
P.E. LICENSE NO. 59893
URS CORPORATION
315 E. ROBINSON STREET, SUITE 245
ORLANDO, FL 32801-1949
PH (407) 422-0353 FAX (407) 423-2695
CERTIFICATE OF AUTHORIZATION NO. 000002

STATE OF FLORIDA DEPARTMENT OF TRANSPORTATION		
ROAD NO.	COUNTY	FINANCIAL PROJECT ID
429	SEMINOLE	240200-2-52-01

ROADWAY PROFILE SHEET

SHEET NO.
302

PRELIMINARY: NOT FOR CONSTRUCTION

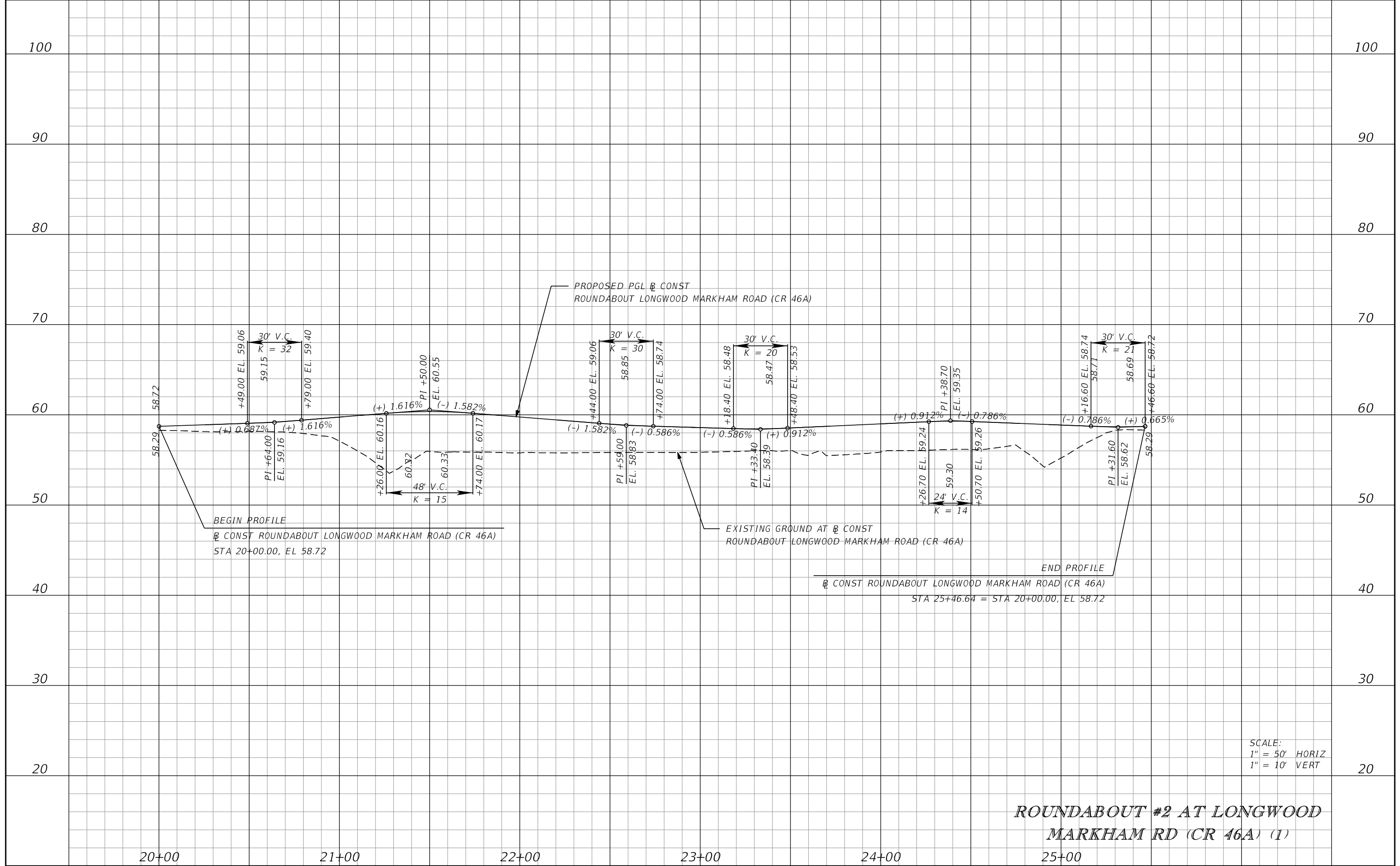

BEGIN PROFILE
 @ CONST ROUNDABOUT LONGWOOD MARKHAM ROAD (CR 46A)
 STA 20+00.00, EL 58.72

EXISTING GROUND AT @ CONST
 ROUNDABOUT LONGWOOD MARKHAM ROAD (CR 46A)

END PROFILE
 @ CONST ROUNDABOUT LONGWOOD MARKHAM ROAD (CR 46A)
 STA 25+46.64 = STA 20+00.00, EL 58.72

SCALE:
 1" = 50' HORIZ
 1" = 10' VERT

**ROUNDABOUT #2 AT LONGWOOD
 MARKHAM RD (CR 46A) (1)**

REVISIONS			
DATE	DESCRIPTION	DATE	DESCRIPTION

GARFIELD L. FOSTER
 P.E. LICENSE NO. 59893
 URS CORPORATION
 315 E. ROBINSON STREET, SUITE 245
 ORLANDO, FL 32801-1949
 PH (407) 422-0353 FAX (407) 423-2695
 CERTIFICATE OF AUTHORIZATION NO. 000002

STATE OF FLORIDA DEPARTMENT OF TRANSPORTATION		
ROAD NO.	COUNTY	FINANCIAL PROJECT ID
429	SEMINOLE	240200-2-52-01

ROADWAY PROFILE SHEET

SHEET NO.
303

PRELIMINARY: NOT FOR CONSTRUCTION

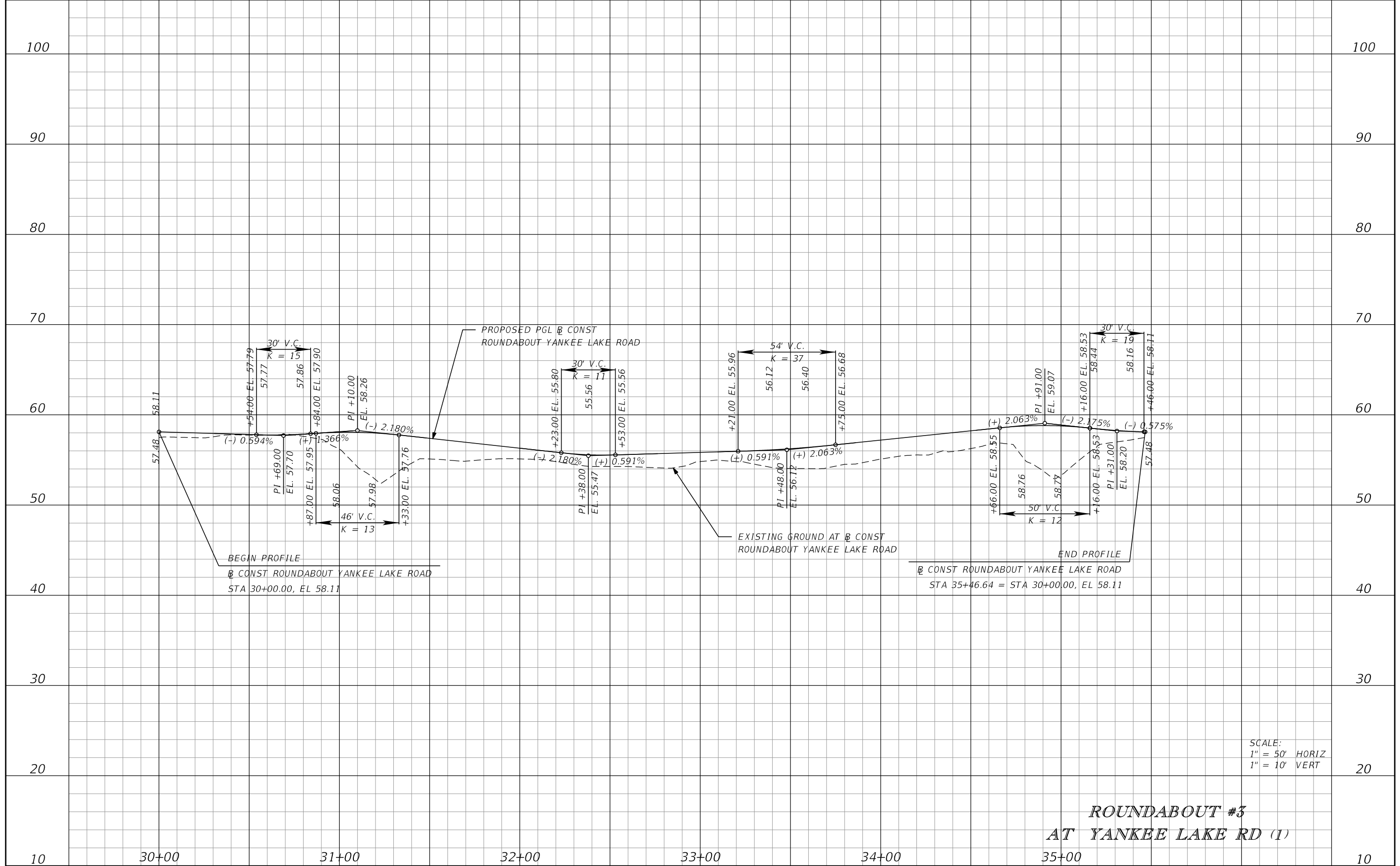

SCALE:
 1" = 50' HORIZ
 1" = 10' VERT

REVISIONS			
DATE	DESCRIPTION	DATE	DESCRIPTION

GARFIELD L. FOSTER
 P.E. LICENSE NO. 59893
 URS CORPORATION
 315 E. ROBINSON STREET, SUITE 245
 ORLANDO, FL 32801-1949
 PH (407) 422-0353 FAX (407) 423-2695
 CERTIFICATE OF AUTHORIZATION NO. 000002

STATE OF FLORIDA DEPARTMENT OF TRANSPORTATION		
ROAD NO.	COUNTY	FINANCIAL PROJECT ID
429	SEMINOLE	240200-2-52-01

ROADWAY PROFILE SHEET		SHEET NO. 304
------------------------------	--	-------------------------

PRELIMINARY: NOT FOR CONSTRUCTION

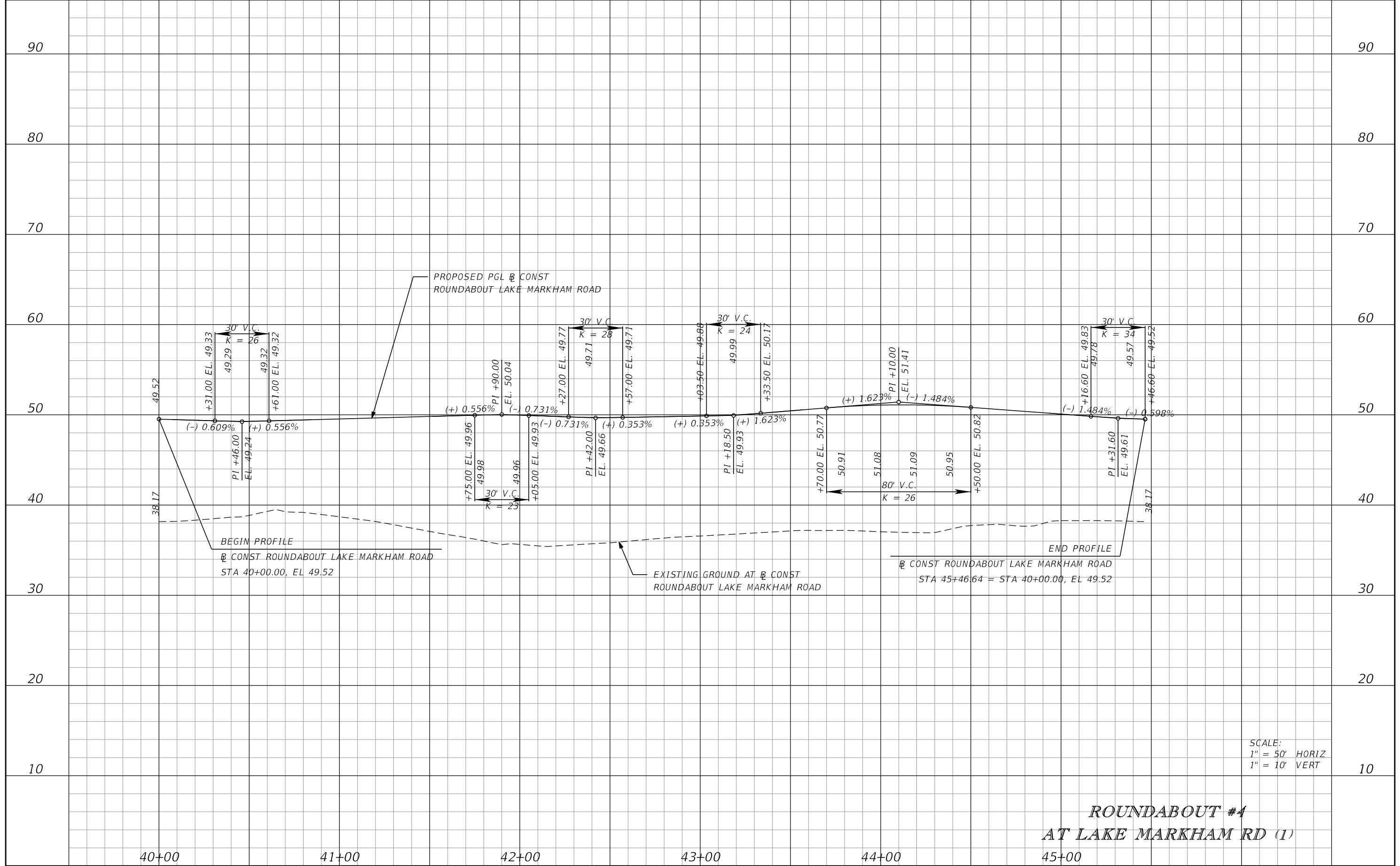

SCALE:
 1" = 50' HORIZ
 1" = 10' VERT

**ROUNDABOUT #4
 AT LAKE MARKHAM RD (1)**

REVISIONS			
DATE	DESCRIPTION	DATE	DESCRIPTION

GARFIELD L. FOSTER
 P.E. LICENSE NO. 59893
 URS CORPORATION
 315 E. ROBINSON STREET, SUITE 245
 ORLANDO, FL 32801-1949
 PH (407) 422-0353 FAX (407) 423-2695
 CERTIFICATE OF AUTHORIZATION NO. 000002

STATE OF FLORIDA DEPARTMENT OF TRANSPORTATION		
ROAD NO.	COUNTY	FINANCIAL PROJECT ID
429	SEMINOLE	240200-2-52-01

ROADWAY PROFILE SHEET		SHEET NO. 305
------------------------------	--	-------------------------

PRELIMINARY: NOT FOR CONSTRUCTION

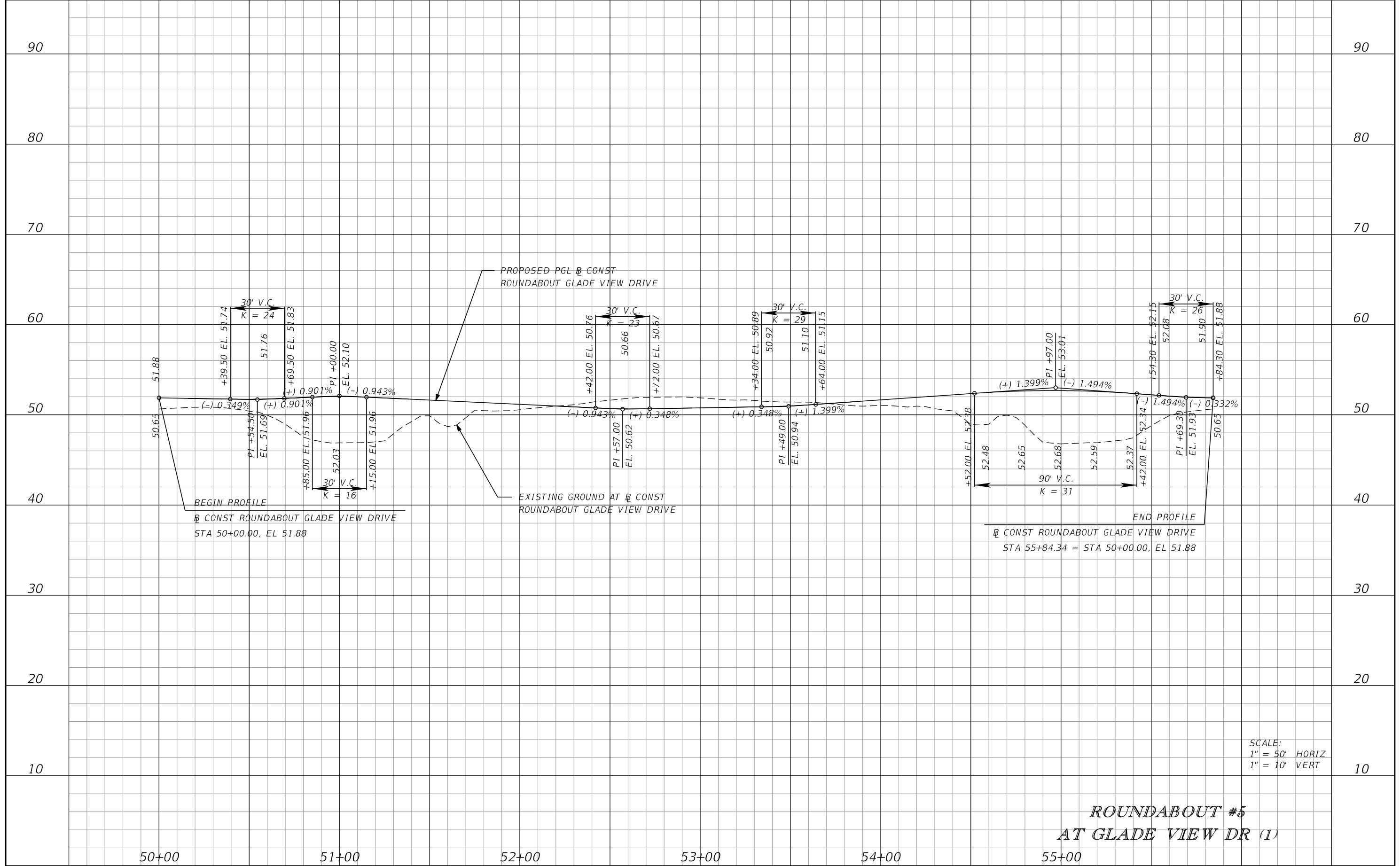

**ROUNDABOUT #5
AT GLADE VIEW DR (1)**

SCALE:
1" = 50' HORIZ
1" = 10' VERT

REVISIONS			
DATE	DESCRIPTION	DATE	DESCRIPTION

GARFIELD L. FOSTER
P.E. LICENSE NO. 59893
URS CORPORATION
315 E. ROBINSON STREET, SUITE 245
ORLANDO, FL 32801-1949
PH (407) 422-0353 FAX (407) 423-2695
CERTIFICATE OF AUTHORIZATION NO. 000002

STATE OF FLORIDA DEPARTMENT OF TRANSPORTATION		
ROAD NO.	COUNTY	FINANCIAL PROJECT ID
429	SEMINOLE	240200-2-52-01

ROADWAY PROFILE SHEET		SHEET NO. 306
------------------------------	--	-------------------------

PRELIMINARY: NOT FOR CONSTRUCTION

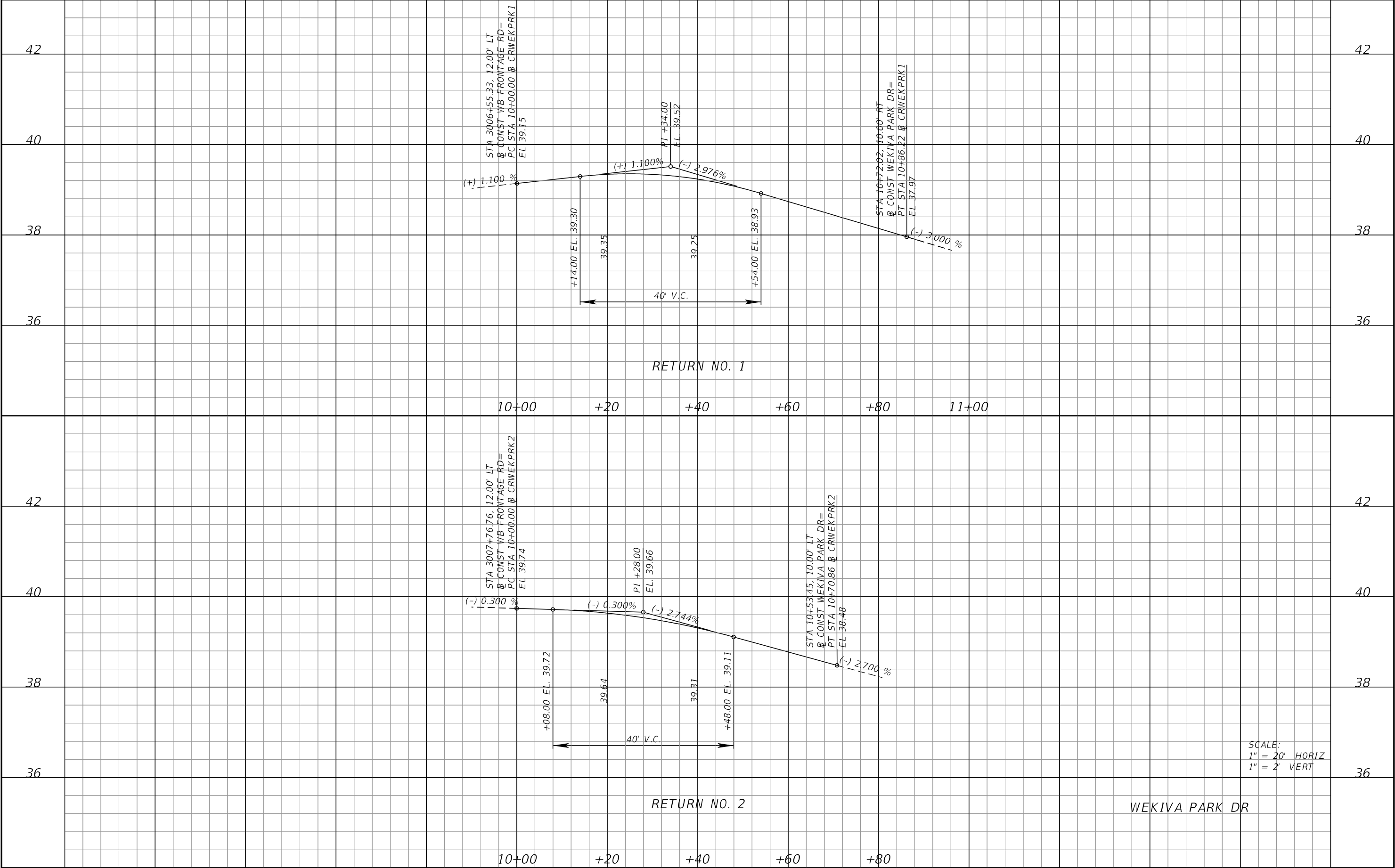

SCALE:
 1" = 20' HORIZ
 1" = 2' VERT

REVISIONS			
DATE	DESCRIPTION	DATE	DESCRIPTION

GARFIELD L. FOSTER
 P.E. LICENSE NO. 59893
 URS CORPORATION
 315 E. ROBINSON STREET, SUITE 245
 ORLANDO, FL 32801-1949
 PH (407) 422-0353 FAX (407) 423-2695
 CERTIFICATE OF AUTHORIZATION NO. 000002

STATE OF FLORIDA DEPARTMENT OF TRANSPORTATION		
ROAD NO.	COUNTY	FINANCIAL PROJECT ID
429	SEMINOLE	240200-2-52-01

SPECIAL PROFILES
CURB RETURNS

SHEET NO.
 307

PRELIMINARY: NOT FOR CONSTRUCTION

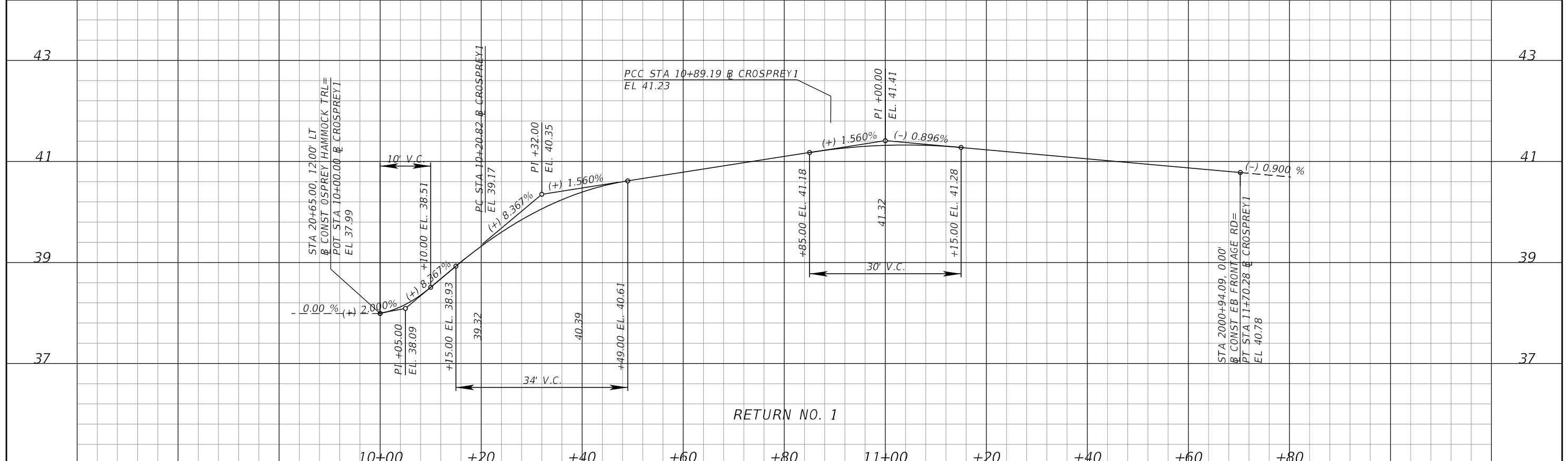

RETURN NO. 1

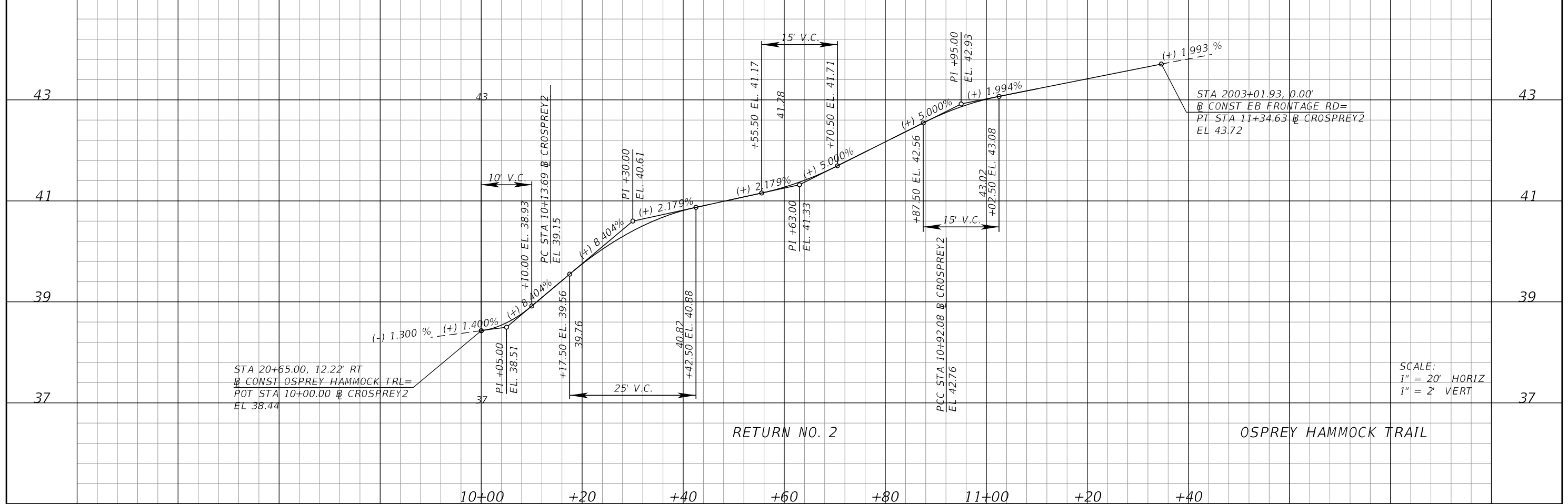

RETURN NO. 2

OSPREY HAMMOCK TRAIL

SCALE:
1" = 20' HORIZ
1" = 2' VERT

REVISIONS			
DATE	DESCRIPTION	DATE	DESCRIPTION

GARFIELD L. FOSTER
P.E. LICENSE NO. 59893
URS CORPORATION
315 E. ROBINSON STREET, SUITE 245
ORLANDO, FL 32801-1949
PH (407) 422-0353 FAX (407) 423-2695
CERTIFICATE OF AUTHORIZATION NO. 000002

STATE OF FLORIDA DEPARTMENT OF TRANSPORTATION		
ROAD NO.	COUNTY	FINANCIAL PROJECT ID
429	SEMINOLE	240200-2-52-01

SPECIAL PROFILES
CURB RETURNS

SHEET NO.
308

PRELIMINARY: NOT FOR CONSTRUCTION

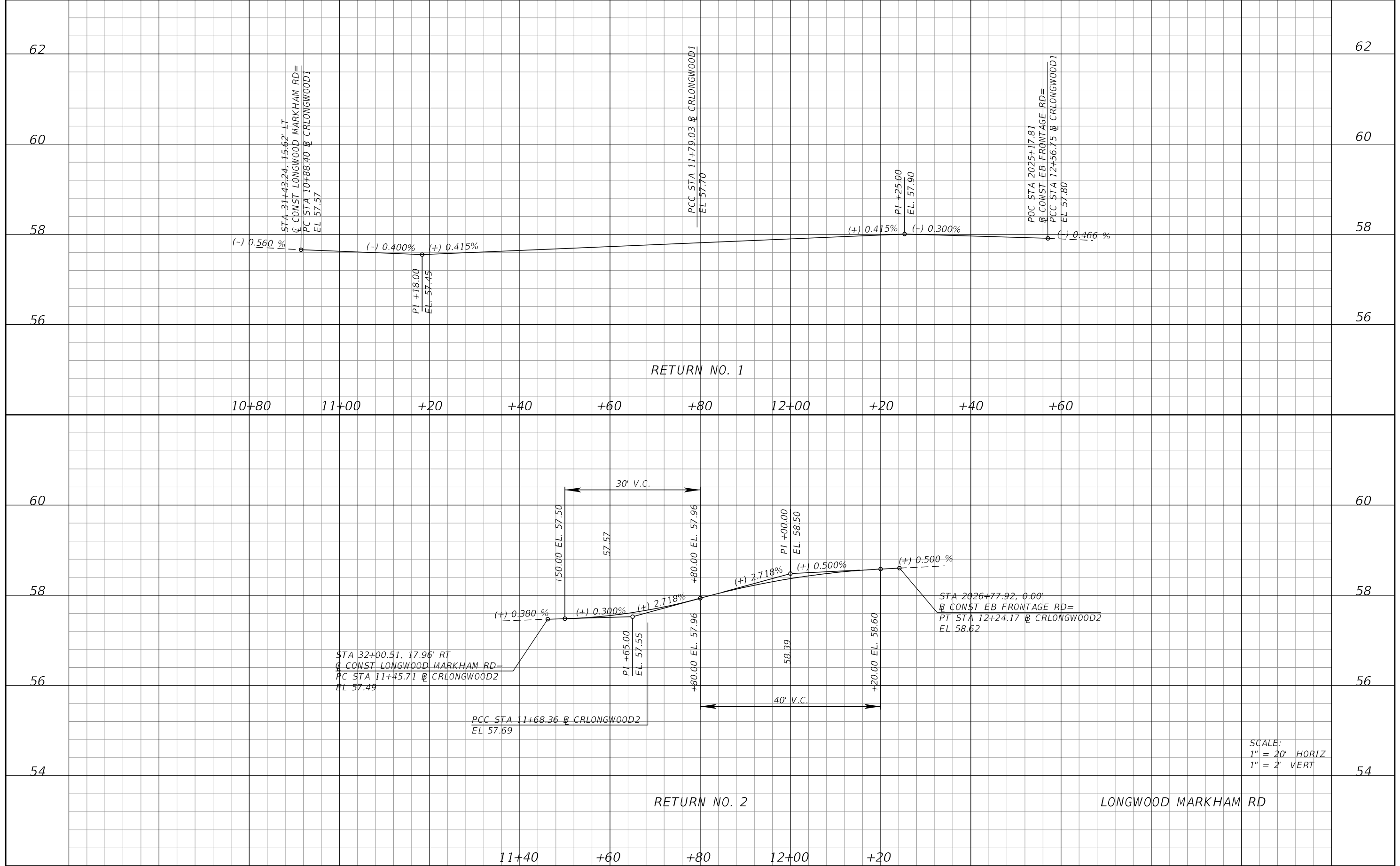

SCALE:
 1" = 20' HORIZ
 1" = 2' VERT

REVISIONS			
DATE	DESCRIPTION	DATE	DESCRIPTION

GARFIELD L. FOSTER
 P.E. LICENSE NO. 59893
 URS CORPORATION
 315 E. ROBINSON STREET, SUITE 245
 ORLANDO, FL 32801-1949
 PH (407) 422-0353 FAX (407) 423-2695
 CERTIFICATE OF AUTHORIZATION NO. 000002

STATE OF FLORIDA DEPARTMENT OF TRANSPORTATION		
ROAD NO.	COUNTY	FINANCIAL PROJECT ID
429	SEMINOLE	240200-2-52-01

SPECIAL PROFILES
CURB RETURNS

SHEET NO.
 309

PRELIMINARY: NOT FOR CONSTRUCTION

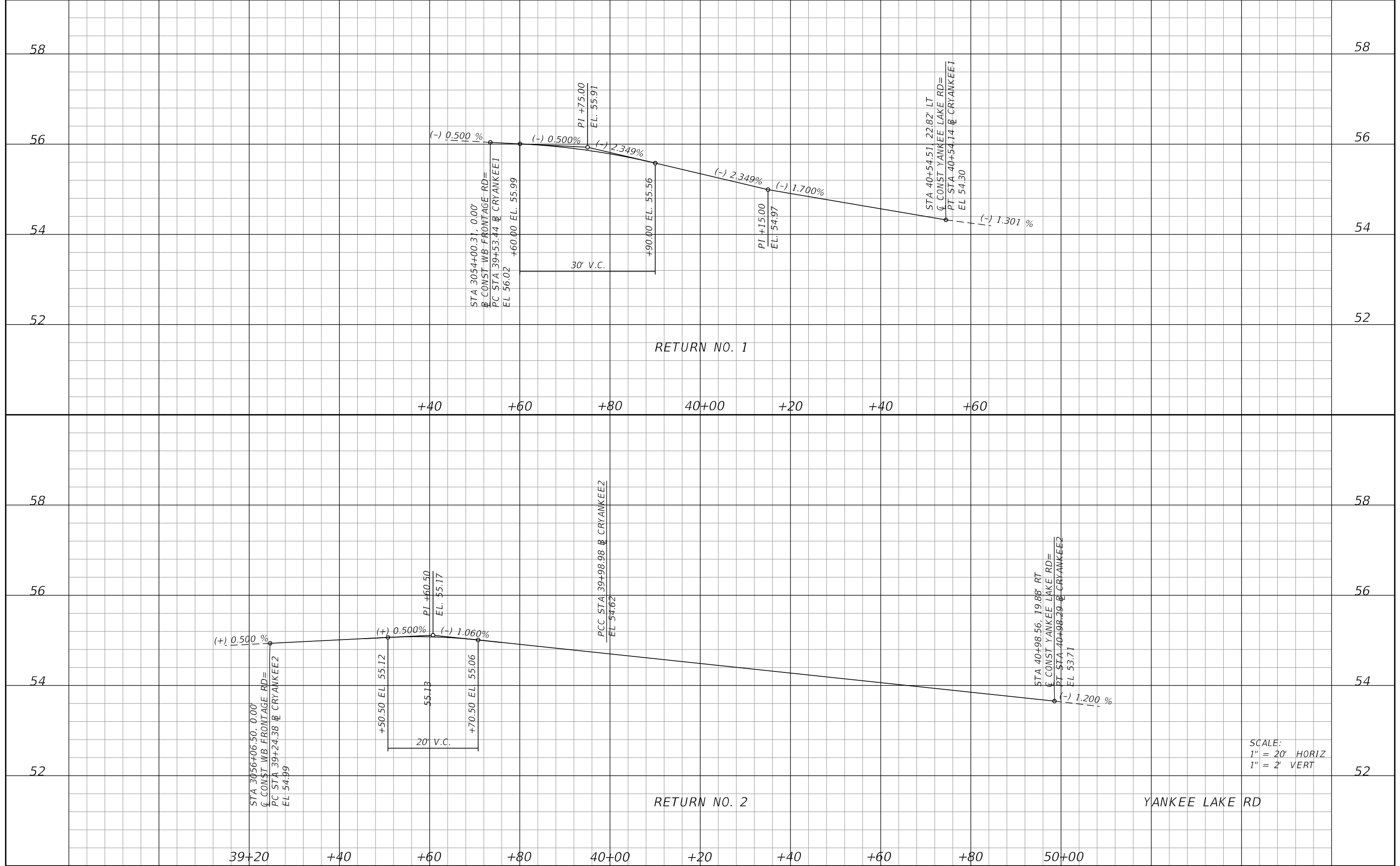

SCALE:
 1" = 20' HORIZ
 1" = 2' VERT

REVISIONS			
DATE	DESCRIPTION	DATE	DESCRIPTION

GARFIELD L. FOSTER
 P.E. LICENSE NO. 59893
 URS CORPORATION
 315 E. ROBINSON STREET, SUITE 245
 ORLANDO, FL 32801-1949
 PH (407) 422-0353 FAX (407) 423-2695
 CERTIFICATE OF AUTHORIZATION NO. 000002

STATE OF FLORIDA DEPARTMENT OF TRANSPORTATION		
ROAD NO.	COUNTY	FINANCIAL PROJECT ID
429	SEMINOLE	240200-2-52-01

SPECIAL PROFILES
CURB RETURNS

SHEET NO.
310

PRELIMINARY: NOT FOR CONSTRUCTION

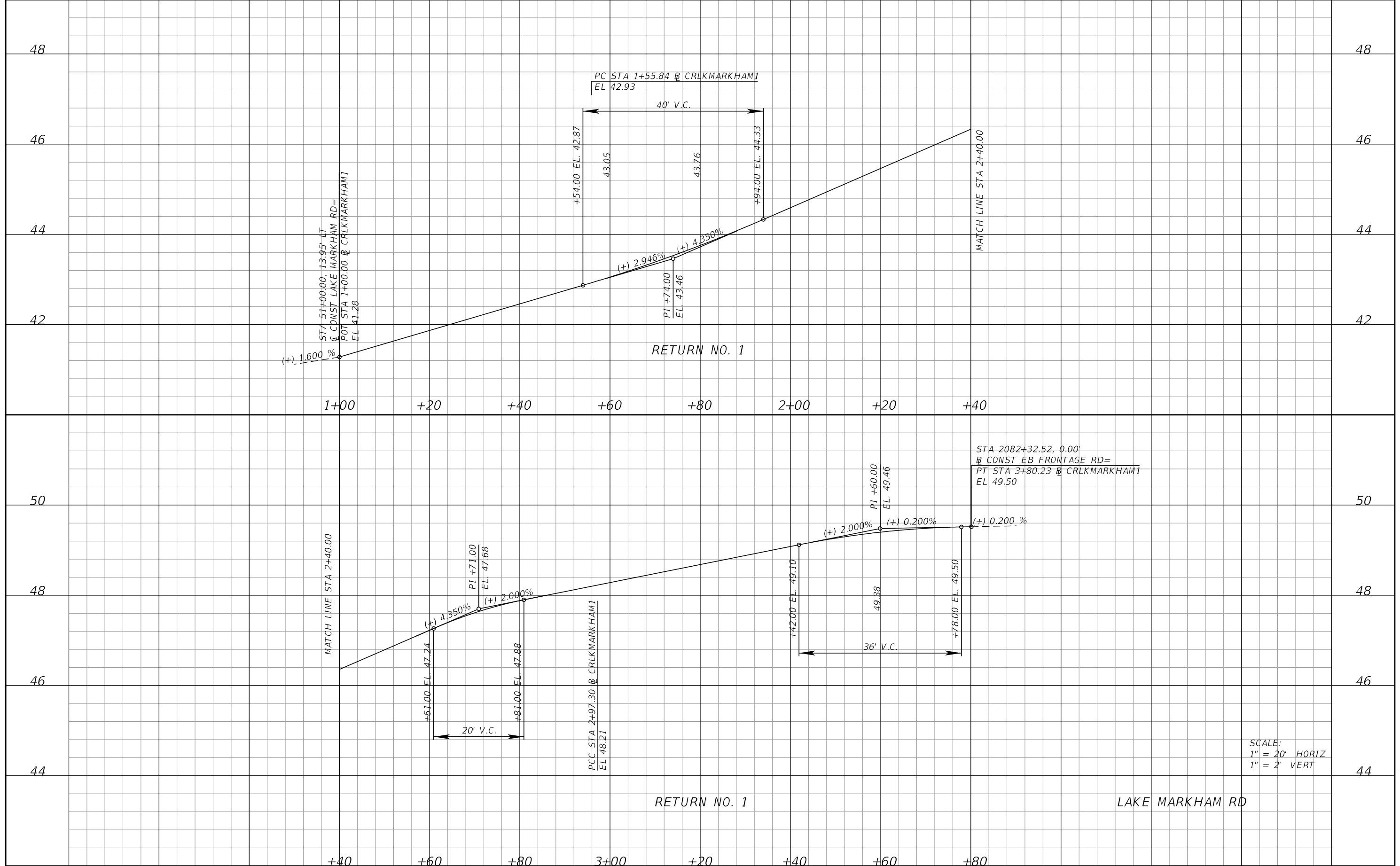

SCALE:
1" = 20' HORIZ
1" = 2' VERT

REVISIONS			
DATE	DESCRIPTION	DATE	DESCRIPTION

GARFIELD L. FOSTER
P.E. LICENSE NO. 59893
URS CORPORATION
315 E. ROBINSON STREET, SUITE 245
ORLANDO, FL 32801-1949
PH (407) 422-0353 FAX (407) 423-2695
CERTIFICATE OF AUTHORIZATION NO. 000002

STATE OF FLORIDA DEPARTMENT OF TRANSPORTATION		
ROAD NO.	COUNTY	FINANCIAL PROJECT ID
429	SEMINOLE	240200-2-52-01

SPECIAL PROFILES
CURB RETURNS

SHEET NO.
311

PRELIMINARY: NOT FOR CONSTRUCTION

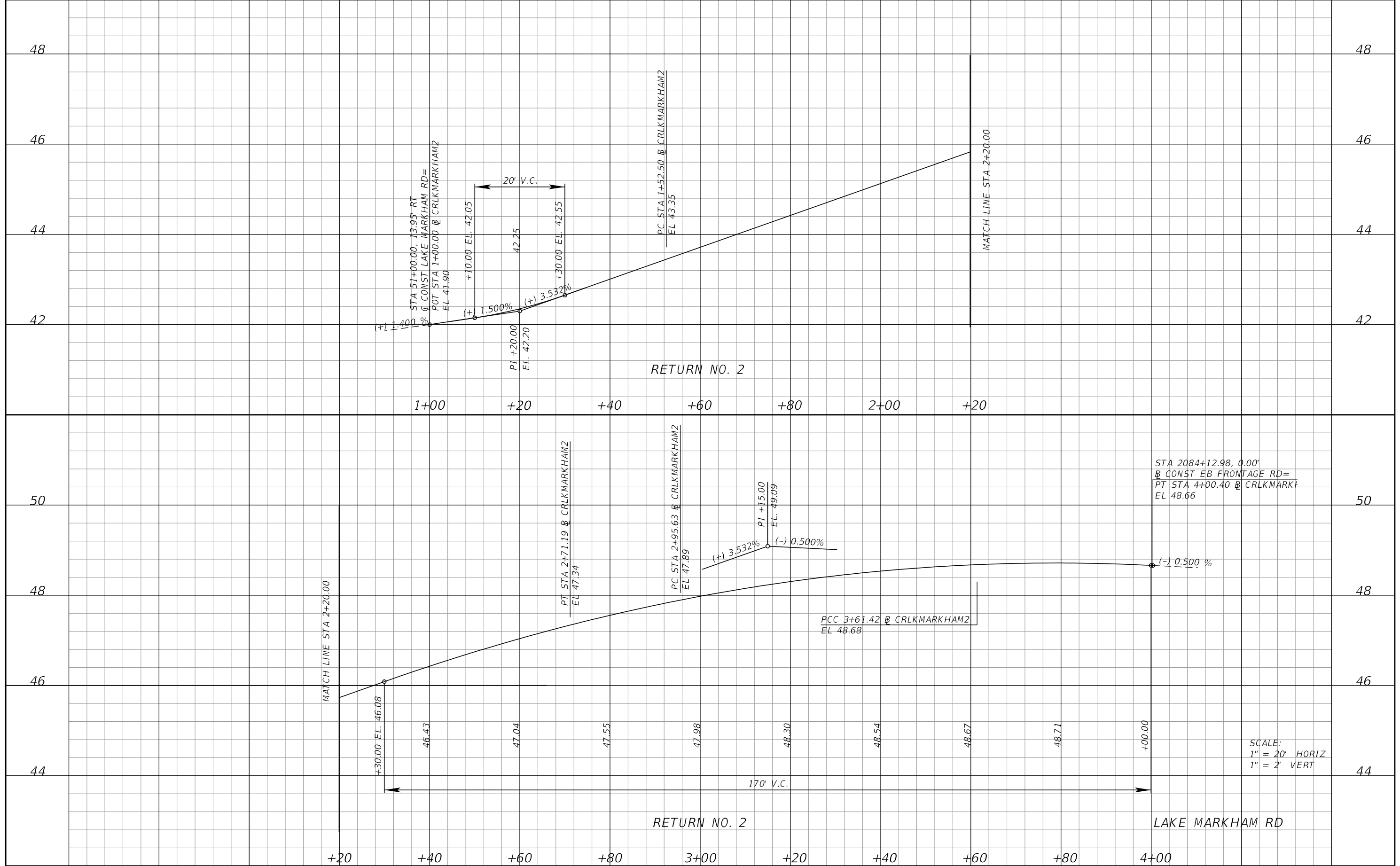

SCALE:
1" = 20' HORIZ
1" = 2' VERT

REVISIONS			
DATE	DESCRIPTION	DATE	DESCRIPTION

GARFIELD L. FOSTER
P.E. LICENSE NO. 59893
URS CORPORATION
315 E. ROBINSON STREET, SUITE 245
ORLANDO, FL 32801-1949
PH (407) 422-0353 FAX (407) 423-2695
CERTIFICATE OF AUTHORIZATION NO. 000002

STATE OF FLORIDA DEPARTMENT OF TRANSPORTATION		
ROAD NO.	COUNTY	FINANCIAL PROJECT ID
429	SEMINOLE	240200-2-52-01

SPECIAL PROFILES
CURB RETURNS

SHEET NO.
312

PRELIMINARY: NOT FOR CONSTRUCTION

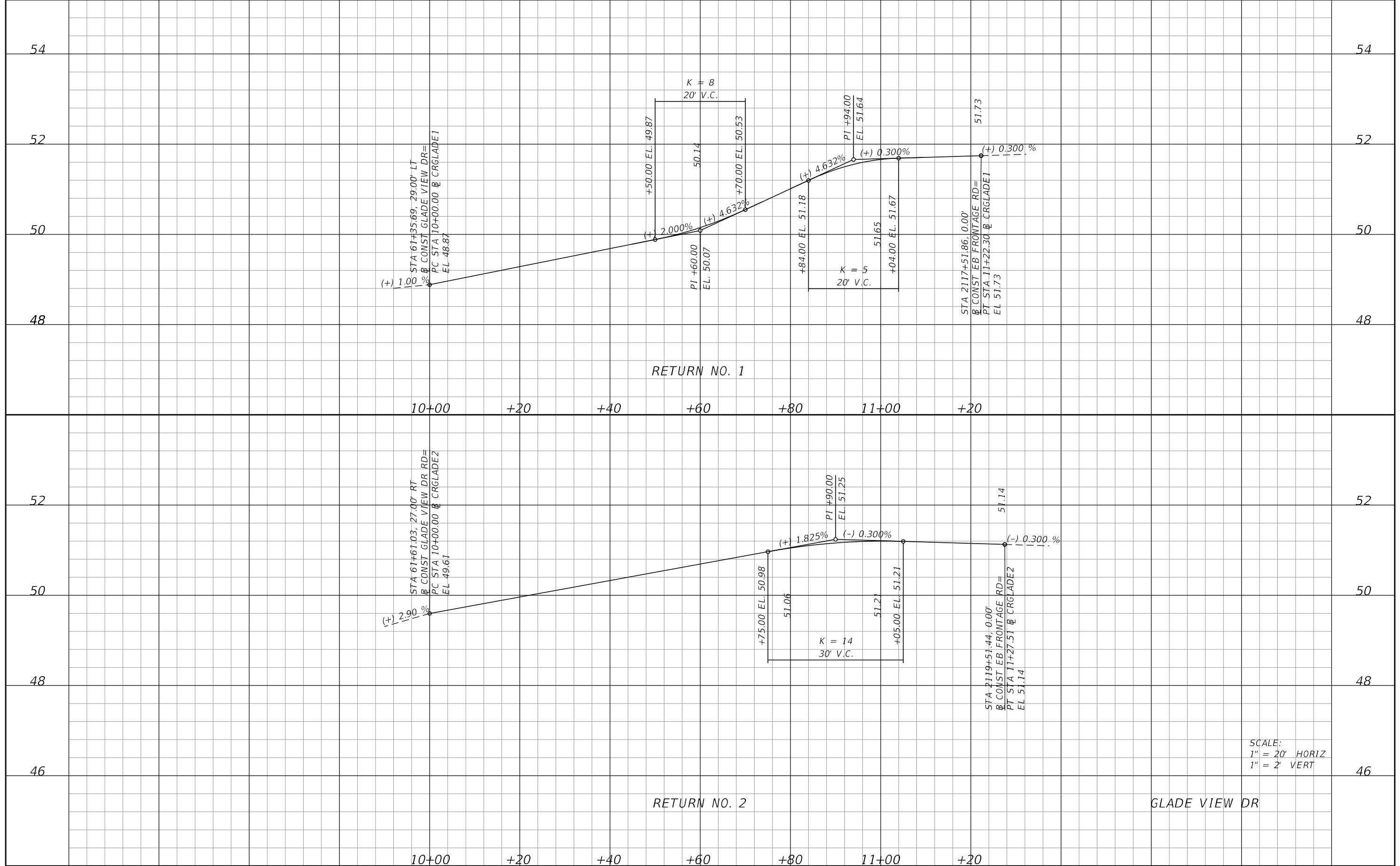

SCALE:
 1" = 20' HORIZ
 1" = 2' VERT

DATE		DESCRIPTION		REVISIONS		DATE		DESCRIPTION		GARFIELD L. FOSTER P.E. LICENSE NO. 59893 URS CORPORATION 315 E. ROBINSON STREET, SUITE 245 ORLANDO, FL 32801-1949 PH (407) 422-0353 FAX (407) 423-2695 CERTIFICATE OF AUTHORIZATION NO. 000002	STATE OF FLORIDA DEPARTMENT OF TRANSPORTATION			SPECIAL PROFILES CURB RETURNS	SHEET NO. 313
ROAD NO.		COUNTY		FINANCIAL PROJECT ID		429		SEMINOLE			240200-2-52-01				

PRELIMINARY: NOT FOR CONSTRUCTION

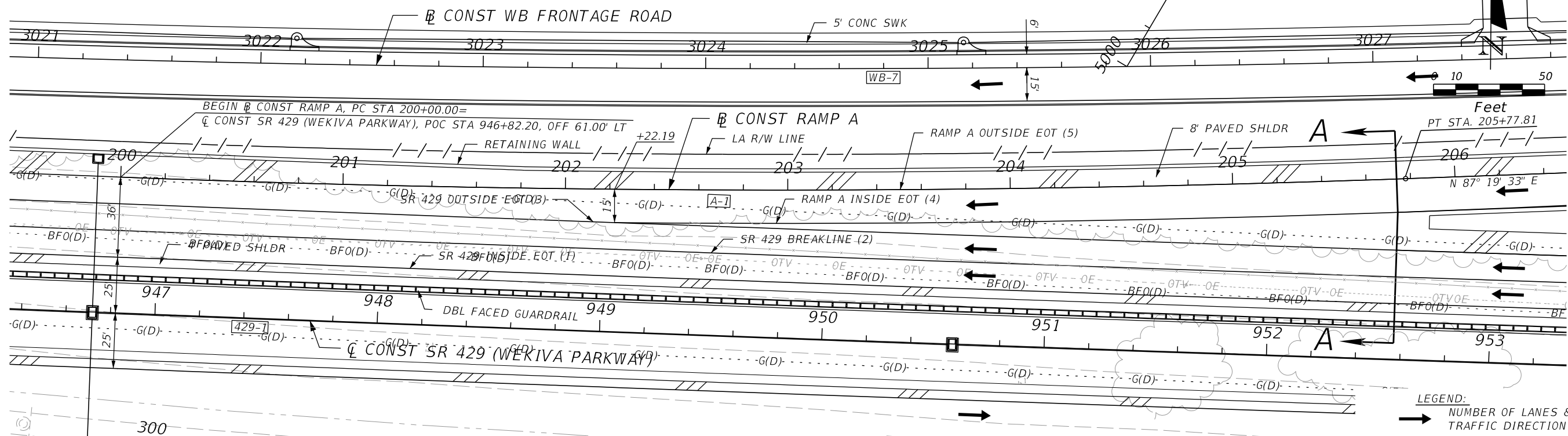

LEGEND:
 (1) = ELEVATION FOR SR 429 INSIDE EOT
 (2) = ELEVATION FOR SR 429 BREAKLINE
 (3) = ELEVATION FOR SR 429 OUTSIDE EOT
 (4) = ELEVATION FOR RAMP A INSIDE EOT
 (5) = ELEVATION FOR RAMP A OUTSIDE EOT

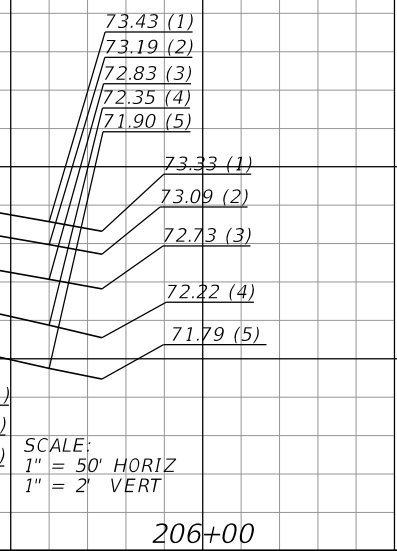
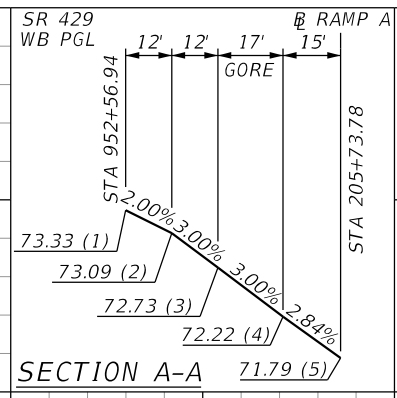

78																					
76	75.17 (1) 74.93 (2) 74.57 (3) 74.21 (5)	75.22 (1) 74.98 (2) 74.62 (3) 74.25 (5)	75.24 (1) 75.00 (2) 74.64 (3) 74.26 (5)	75.23 (1) 74.99 (2) 74.63 (3) 74.23 (5)	75.20 (1) 74.96 (2) 74.60 (3) 74.18 (5)	75.13 (1) 74.89 (2) 74.53 (3) 74.08 (5)	75.03 (1) 74.79 (2) 74.43 (3) 73.95 (5)	74.91 (1) 74.67 (2) 74.31 (3) 73.79 (5)	74.76 (1) 74.52 (2) 74.16 (3) 73.59 (5)	74.57 (1) 74.33 (2) 73.97 (3) 73.35 (5)	74.36 (1) 74.12 (2) 73.76 (3) 73.08 (5)	74.12 (1) 73.88 (2) 73.52 (3) 73.22 (4) 72.77 (5)	73.85 (1) 73.61 (2) 73.25 (3) 72.88 (4) 72.43 (5)	73.57 (1) 73.33 (2) 72.97 (3) 72.53 (4) 72.08 (5)							
74	75.13 (1) 74.89 (2) 74.53 (3) 74.17 (5)																				
72																					

REVISIONS		GARFIELD L. FOSTER P.E. LICENSE NO. 59893 URS CORPORATION 315 E. ROBINSON STREET, SUITE 245 ORLANDO, FL 32801-1949 PH (407) 422-0353 FAX (407) 423-2695 CERTIFICATE OF AUTHORIZATION NO. 000002	STATE OF FLORIDA DEPARTMENT OF TRANSPORTATION	RAMP TERMINAL DETAIL RAMP A & WB SR 429 (1)	SHEET NO. 314
DATE	DESCRIPTION				
			429	SEMINOLE	240200-2-52-01

glen_dvorovy 10/14/2015 7:02:56 PM O:\Projects\CADD\24020025201\roadway\plan\intdrd1_rampa.dgn

PRELIMINARY: NOT FOR CONSTRUCTION

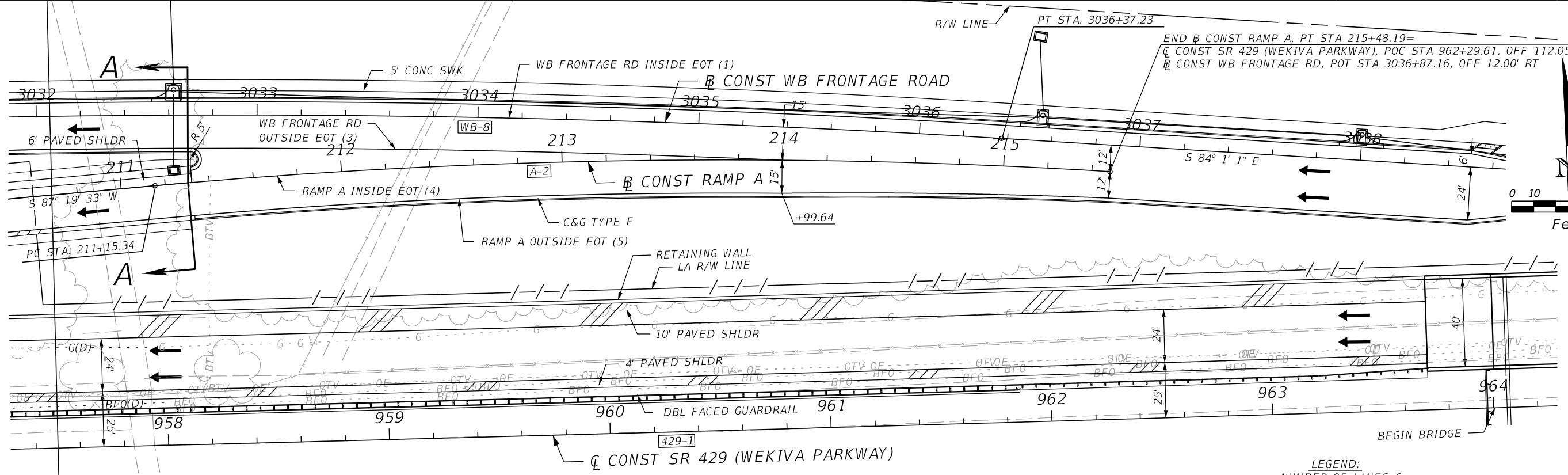

LEGEND:
 → NUMBER OF LANES & TRAFFIC DIRECTION

LEGEND:
 (1) = ELEVATION FOR WB FRONTAGE RD INSIDE EOT
 (3) = ELEVATION FOR WB FRONTAGE RD OUTSIDE EOT
 (4) = ELEVATION FOR RAMP A INSIDE EOT
 (5) = ELEVATION FOR RAMP A OUTSIDE EOT

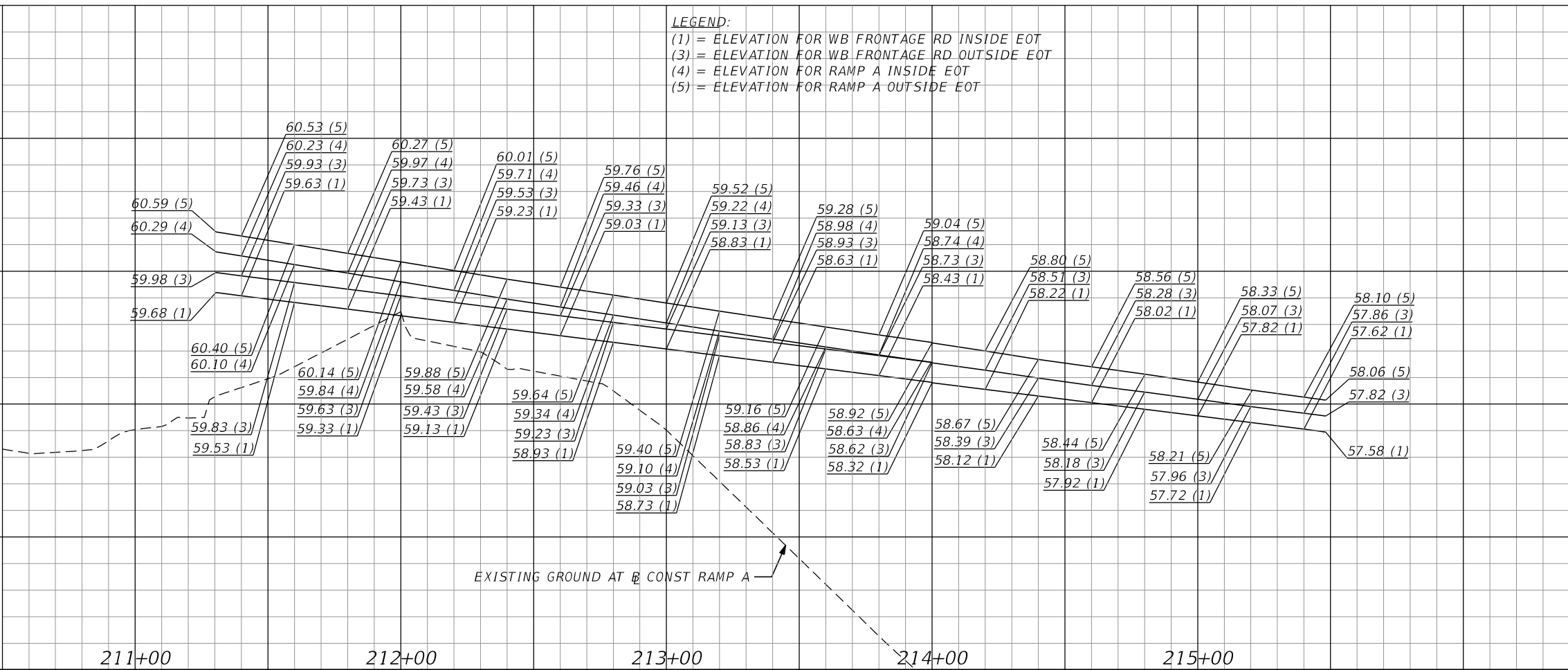
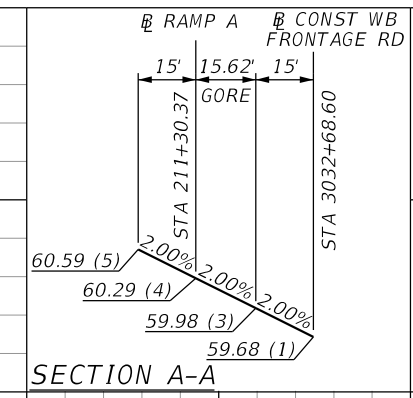

EXISTING GROUND AT RAMP A

SCALE:
 1" = 50' HORIZ
 1" = 2' VERT

REVISIONS		GARFIELD L. FOSTER P.E. LICENSE NO. 59893 URS CORPORATION 315 E. ROBINSON STREET, SUITE 245 ORLANDO, FL 32801-1949 PH (407) 422-0353 FAX (407) 423-2695 CERTIFICATE OF AUTHORIZATION NO. 000002		STATE OF FLORIDA DEPARTMENT OF TRANSPORTATION			RAMP TERMINAL DETAIL RAMP A & WB FRONTAGE (2)	SHEET NO. 315
DATE	DESCRIPTION	DATE	DESCRIPTION	ROAD NO.	COUNTY	FINANCIAL PROJECT ID		
				429	SEMINOLE	240200-2-52-01		

PRELIMINARY: NOT FOR CONSTRUCTION

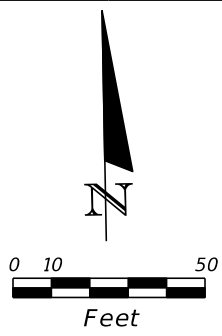
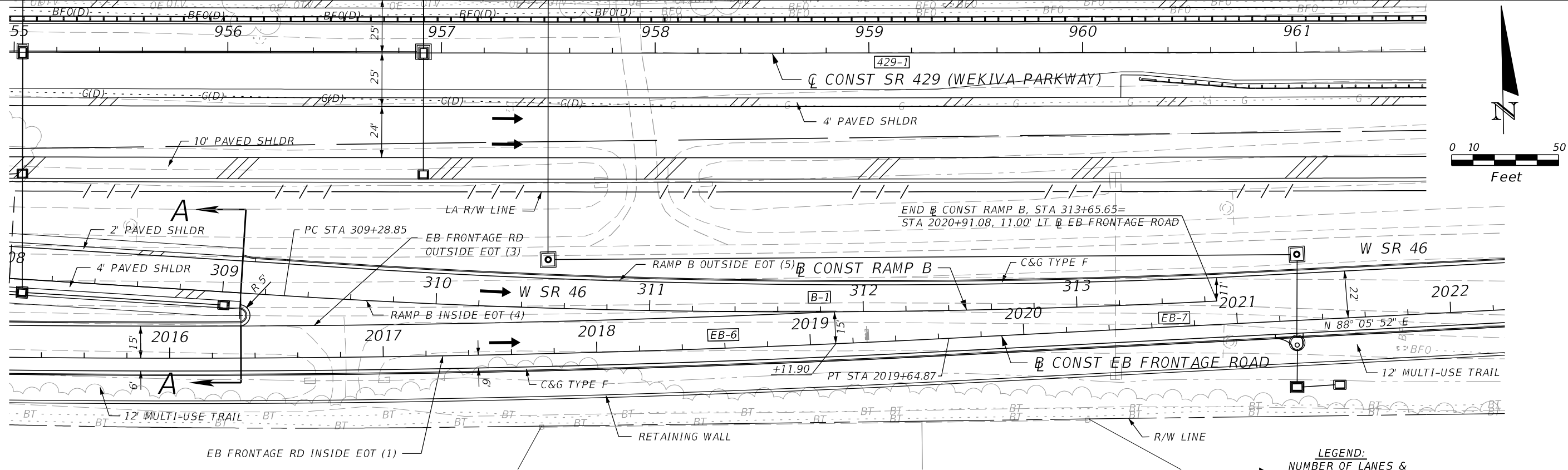

LEGEND:
 NUMBER OF LANES &
 TRAFFIC DIRECTION

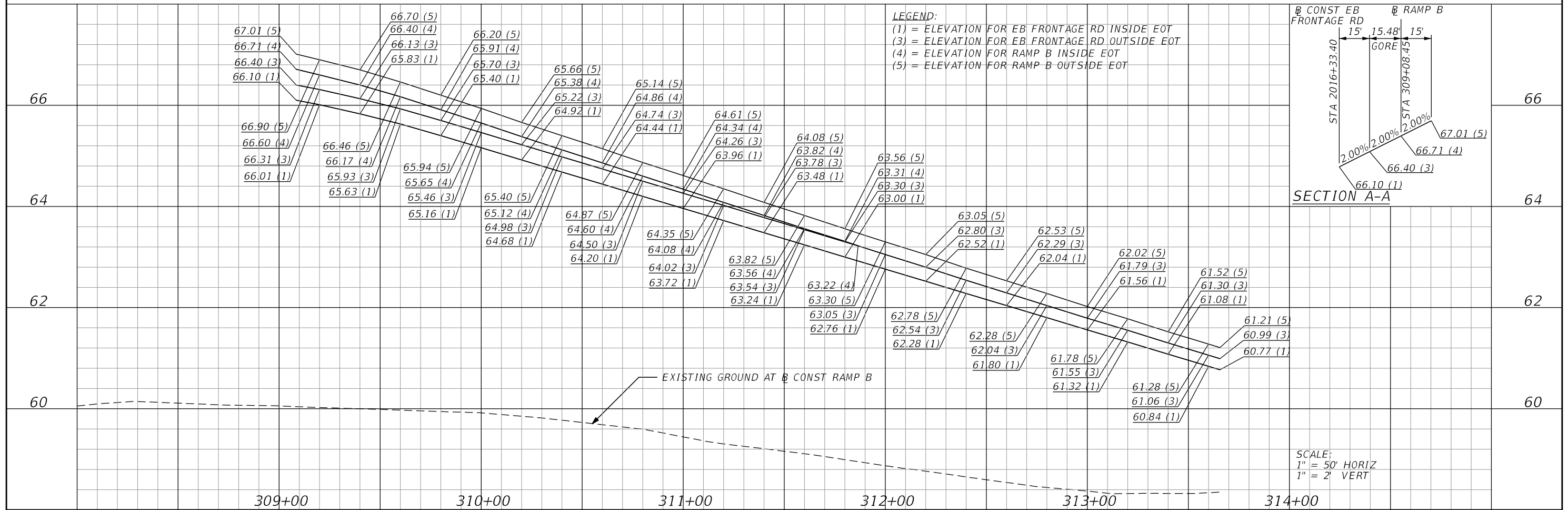

LEGEND:
 (1) = ELEVATION FOR EB FRONTAGE RD INSIDE EOT
 (3) = ELEVATION FOR EB FRONTAGE RD OUTSIDE EOT
 (4) = ELEVATION FOR RAMP B INSIDE EOT
 (5) = ELEVATION FOR RAMP B OUTSIDE EOT

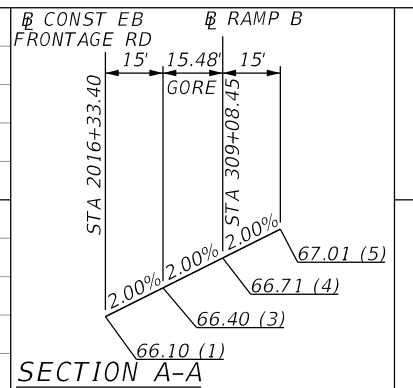

SCALE:
 1" = 50' HORIZ
 1" = 2' VERT

REVISIONS			
DATE	DESCRIPTION	DATE	DESCRIPTION

GARFIELD L. FOSTER
 P.E. LICENSE NO. 59893
 URS CORPORATION
 315 E. ROBINSON STREET, SUITE 245
 ORLANDO, FL 32801-1949
 PH (407) 422-0353 FAX (407) 423-2695
 CERTIFICATE OF AUTHORIZATION NO. 000002

STATE OF FLORIDA DEPARTMENT OF TRANSPORTATION		
ROAD NO.	COUNTY	FINANCIAL PROJECT ID
429	SEMINOLE	240200-2-52-01

RAMP TERMINAL DETAIL
RAMP B & EB FRONTAGE (2)

SHEET NO. 317

PRELIMINARY: NOT FOR CONSTRUCTION

BEGIN CONST RAMP C, POT STA 400+00.00 =
 C CONST SR 429 (WEKIVA PARKWAY), POC STA 993+40.37, OFF 116.24' LT =
 B CONST WB FRONTAGE RD, POT STA 3068+19.18, OFF 22.00' RT

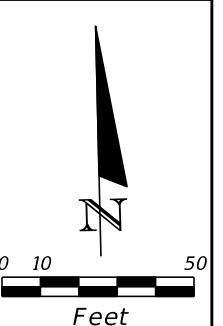
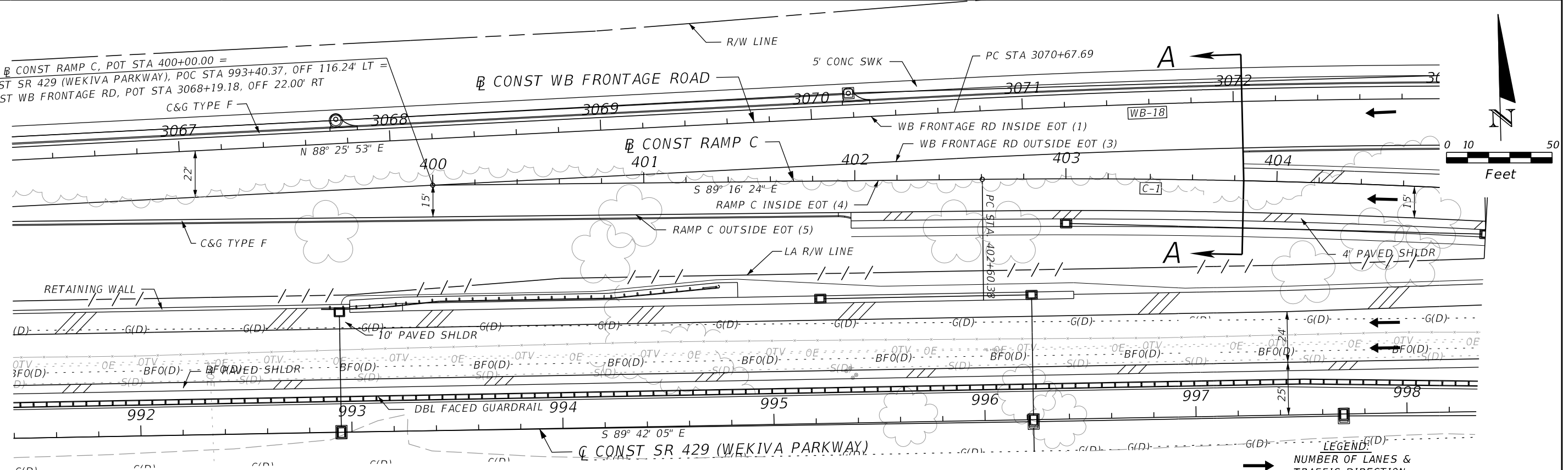

LEGEND:
 → NUMBER OF LANES & TRAFFIC DIRECTION

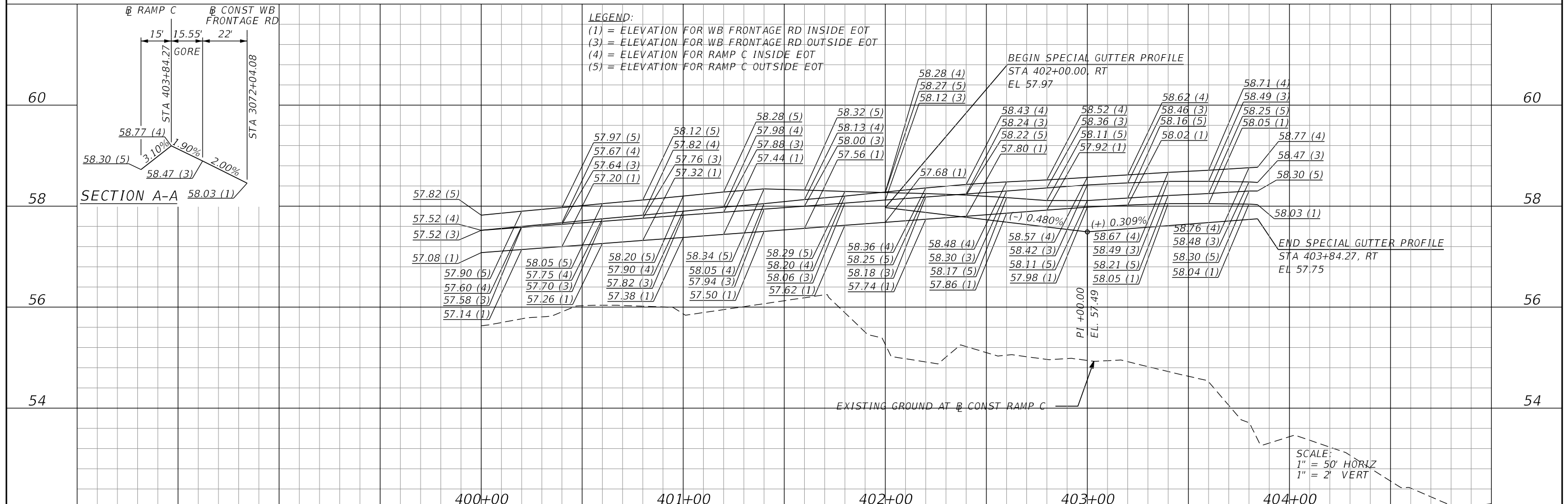

LEGEND:
 (1) = ELEVATION FOR WB FRONTAGE RD INSIDE EOT
 (3) = ELEVATION FOR WB FRONTAGE RD OUTSIDE EOT
 (4) = ELEVATION FOR RAMP C INSIDE EOT
 (5) = ELEVATION FOR RAMP C OUTSIDE EOT

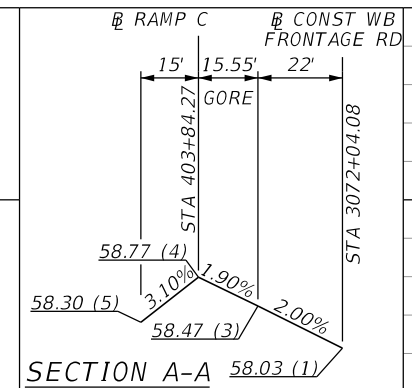

REVISIONS		DATE		DESCRIPTION	

GARFIELD L. FOSTER P.E. LICENSE NO. 59893 URS CORPORATION 315 E. ROBINSON STREET, SUITE 245 ORLANDO, FL 32801-1949 PH (407) 422-0353 FAX (407) 423-2695 CERTIFICATE OF AUTHORIZATION NO. 000002			STATE OF FLORIDA DEPARTMENT OF TRANSPORTATION			RAMP TERMINAL DETAIL RAMP C & WB FRONTAGE (1)	SHEET NO. 318
ROAD NO.	COUNTY	FINANCIAL PROJECT ID	429	SEMINOLE	240200-2-52-01		

PRELIMINARY: NOT FOR CONSTRUCTION

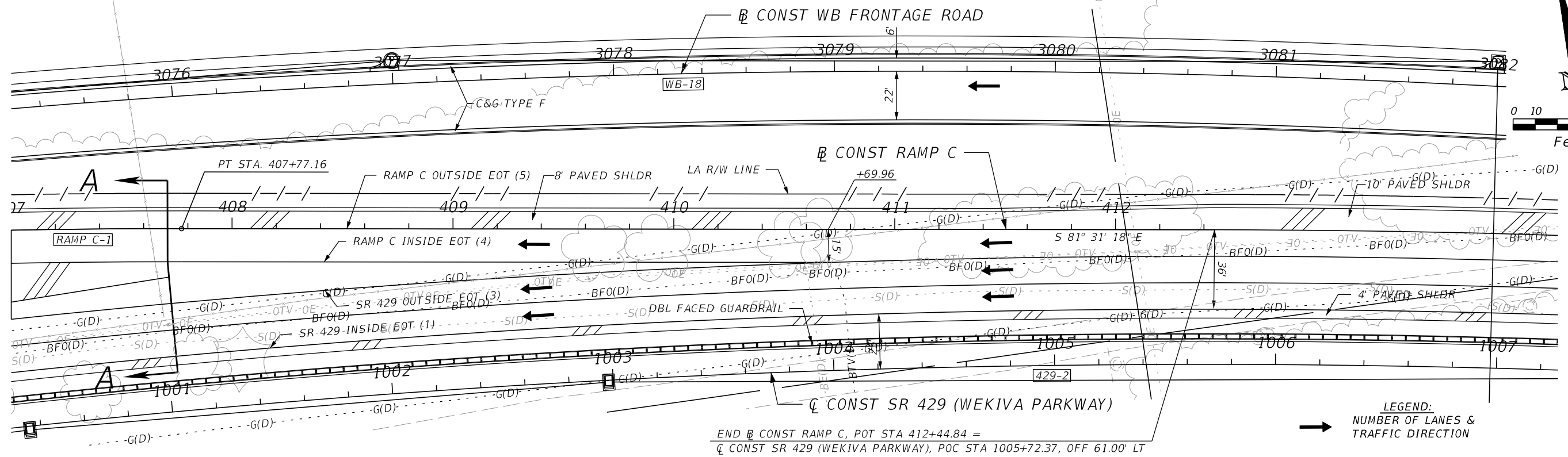

END @ CONST RAMP C, POT STA 412+44.84 =
 @ CONST SR 429 (WEKIVA PARKWAY), POC STA 1005+72.37, OFF 61.00' LT

LEGEND:
 NUMBER OF LANES &
 TRAFFIC DIRECTION

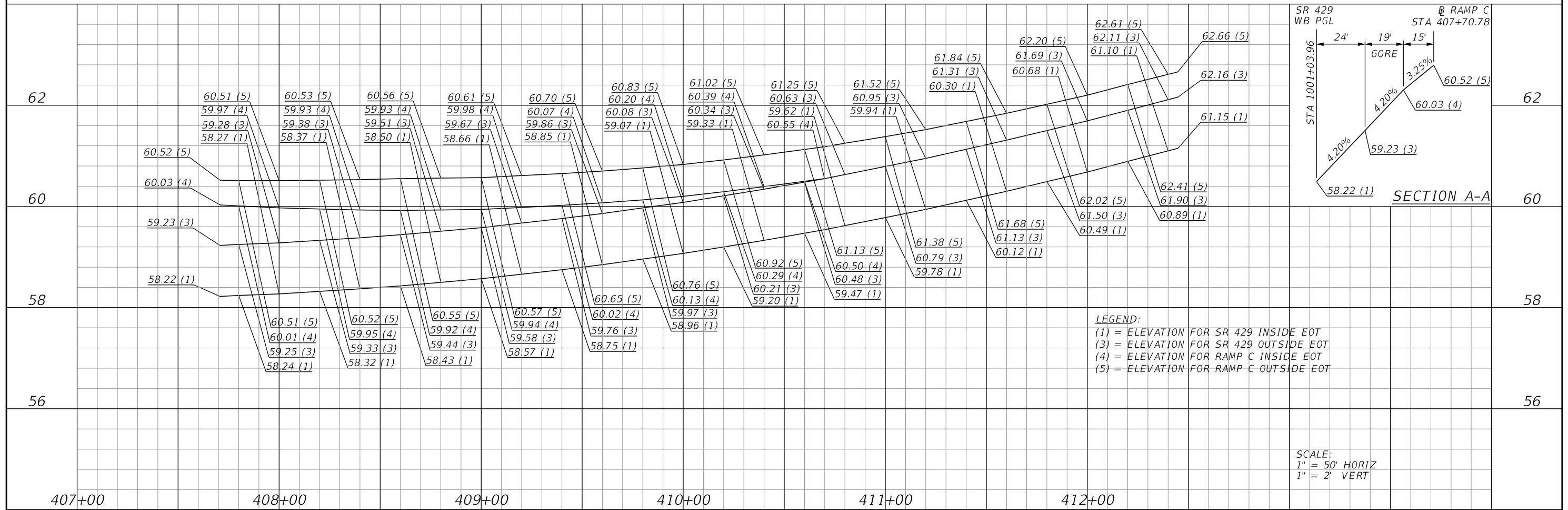

LEGEND:
 (1) = ELEVATION FOR SR 429 INSIDE EOT
 (3) = ELEVATION FOR SR 429 OUTSIDE EOT
 (4) = ELEVATION FOR RAMP C INSIDE EOT
 (5) = ELEVATION FOR RAMP C OUTSIDE EOT

SCALE:
 1" = 50' HORIZ
 1" = 2' VERT

REVISIONS			
DATE	DESCRIPTION	DATE	DESCRIPTION

GARFIELD L. FOSTER
 P.E. LICENSE NO. 59893
 URS CORPORATION
 315 E. ROBINSON STREET, SUITE 245
 ORLANDO, FL 32801-1949
 PH (407) 422-0353 FAX (407) 423-2695
 CERTIFICATE OF AUTHORIZATION NO. 000002

STATE OF FLORIDA DEPARTMENT OF TRANSPORTATION		
ROAD NO.	COUNTY	FINANCIAL PROJECT ID
429	SEMINOLE	240200-2-52-01

RAMP TERMINAL DETAIL
RAMP C & WB SR 429 (2)

SHEET NO.
319

PRELIMINARY: NOT FOR CONSTRUCTION

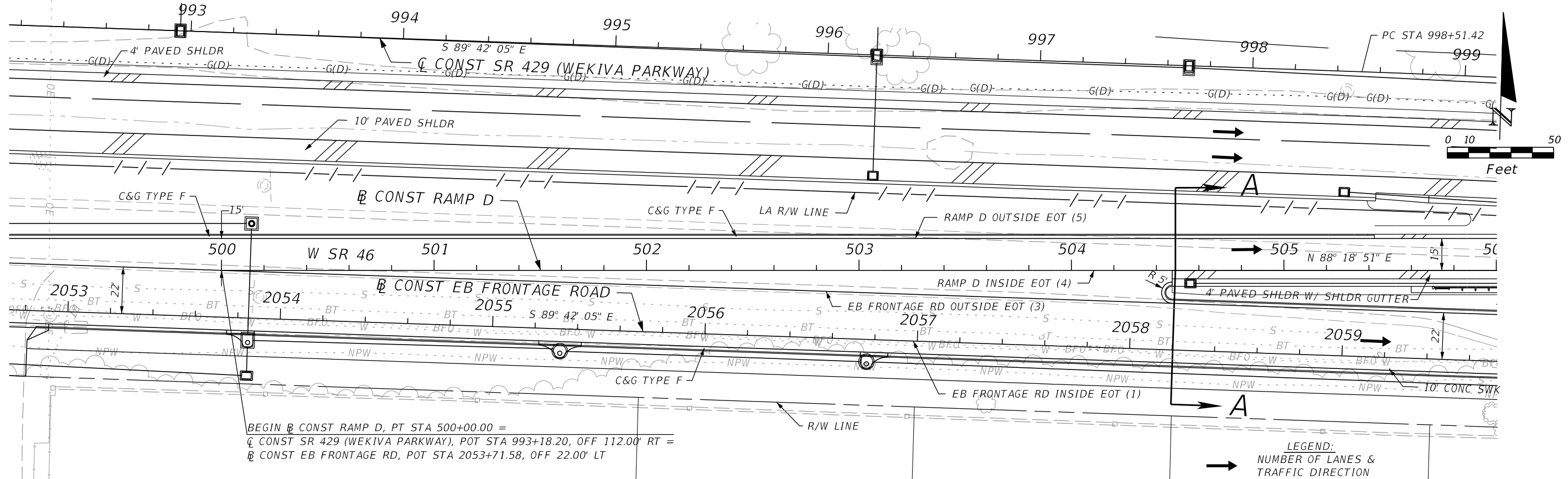

BEGIN CONST RAMP D, PT STA 500+00.00 =
 C CONST SR 429 (WEKIVA PARKWAY), POT STA 993+18.20, OFF 112.00' RT =
 CONST EB FRONTAGE RD, POT STA 2053+71.58, OFF 22.00' LT

LEGEND:
 → NUMBER OF LANES &
 TRAFFIC DIRECTION

LEGEND:
 (1) = ELEVATION FOR EB FRONTAGE RD INSIDE EOT
 (3) = ELEVATION FOR EB FRONTAGE RD OUTSIDE EOT
 (4) = ELEVATION FOR RAMP D INSIDE EOT
 (5) = ELEVATION FOR RAMP D OUTSIDE EOT

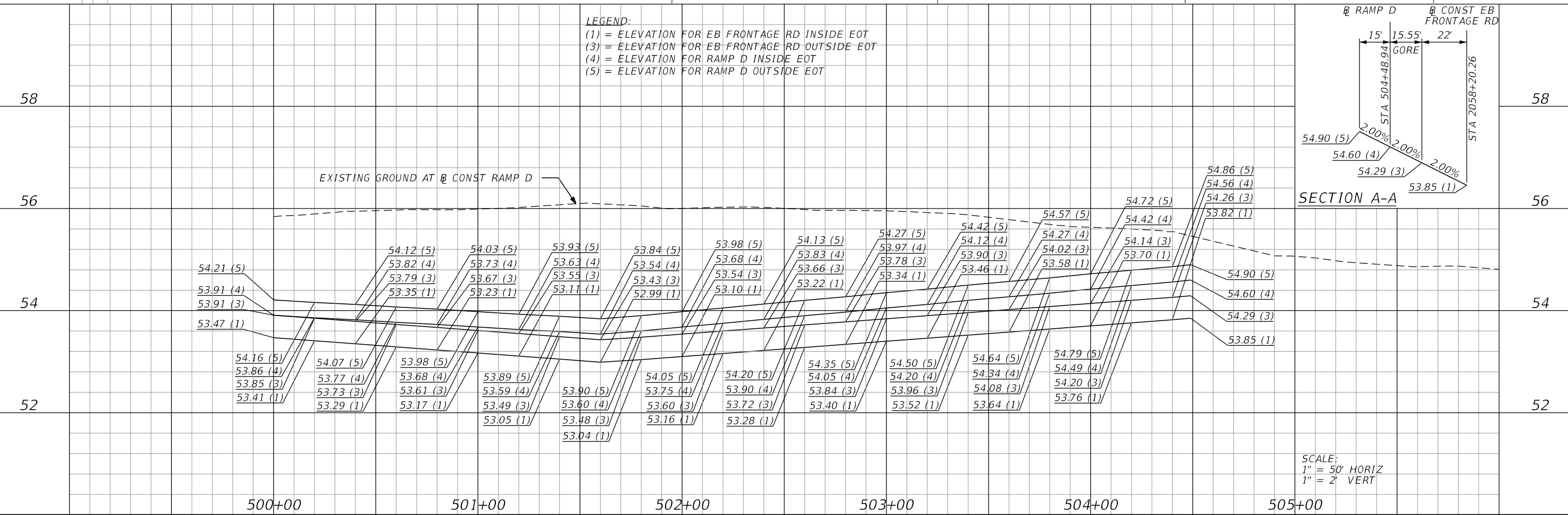
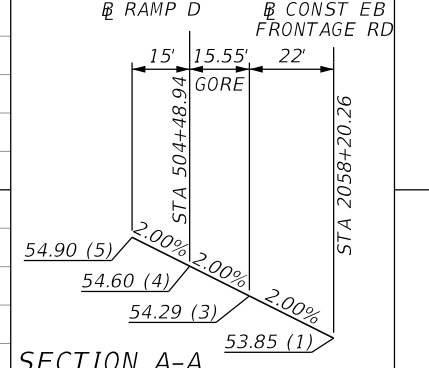

SCALE:
 1" = 50' HORIZ
 1" = 2' VERT

REVISIONS		REVISIONS		GARFIELD L. FOSTER P.E. LICENSE NO. 59893 URS CORPORATION 315 E. ROBINSON STREET, SUITE 245 ORLANDO, FL 32801-1949 PH (407) 422-0353 FAX (407) 423-2695 CERTIFICATE OF AUTHORIZATION NO. 000002	STATE OF FLORIDA DEPARTMENT OF TRANSPORTATION			RAMP TERMINAL DETAIL RAMP D & EB FRONTAGE (1)	SHEET NO. 320
DATE	DESCRIPTION	DATE	DESCRIPTION		ROAD NO.	COUNTY	FINANCIAL PROJECT ID		
				429	SEMINOLE	240200-2-52-01			

PRELIMINARY: NOT FOR CONSTRUCTION

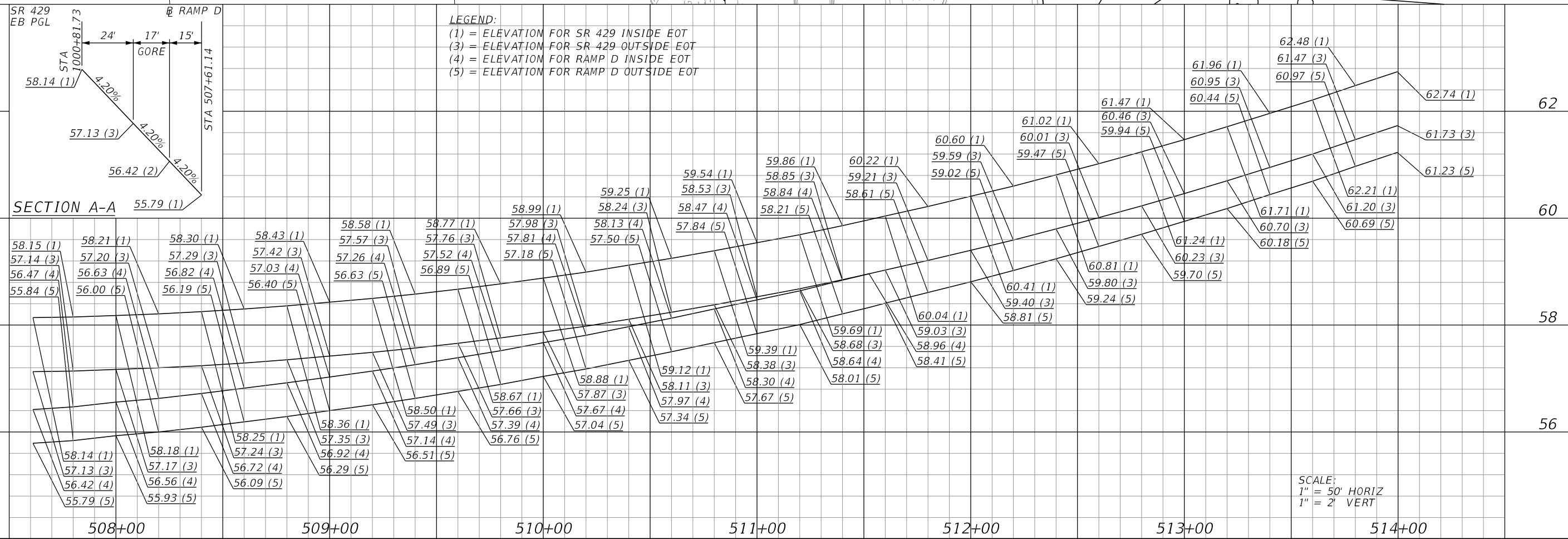
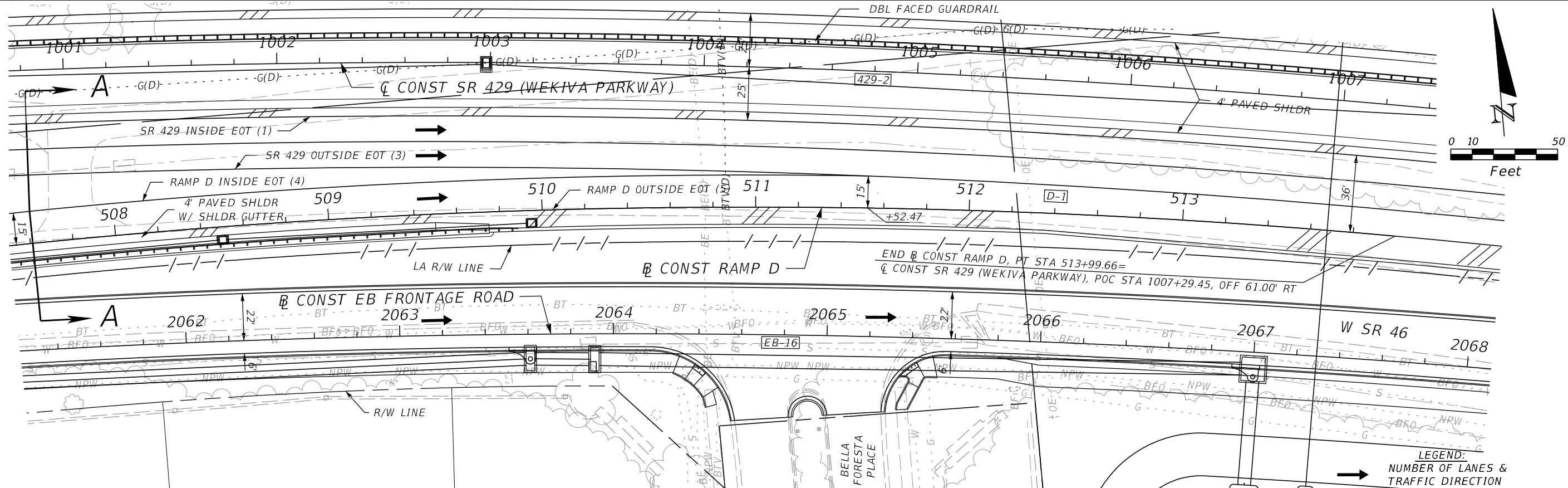

REVISIONS		REVISIONS		GARFIELD L. FOSTER P.E. LICENSE NO. 59893 URS CORPORATION 315 E. ROBINSON STREET, SUITE 245 ORLANDO, FL 32801-1949 PH (407) 422-0353 FAX (407) 423-2695 CERTIFICATE OF AUTHORIZATION NO. 000002	STATE OF FLORIDA DEPARTMENT OF TRANSPORTATION			RAMP TERMINAL DETAIL RAMP D & EB SR 429 (2)	SHEET NO. 321
DATE	DESCRIPTION	DATE	DESCRIPTION		ROAD NO.	COUNTY	FINANCIAL PROJECT ID		
					429	SEMINOLE	240200-2-52-01		

PRELIMINARY: NOT FOR CONSTRUCTION

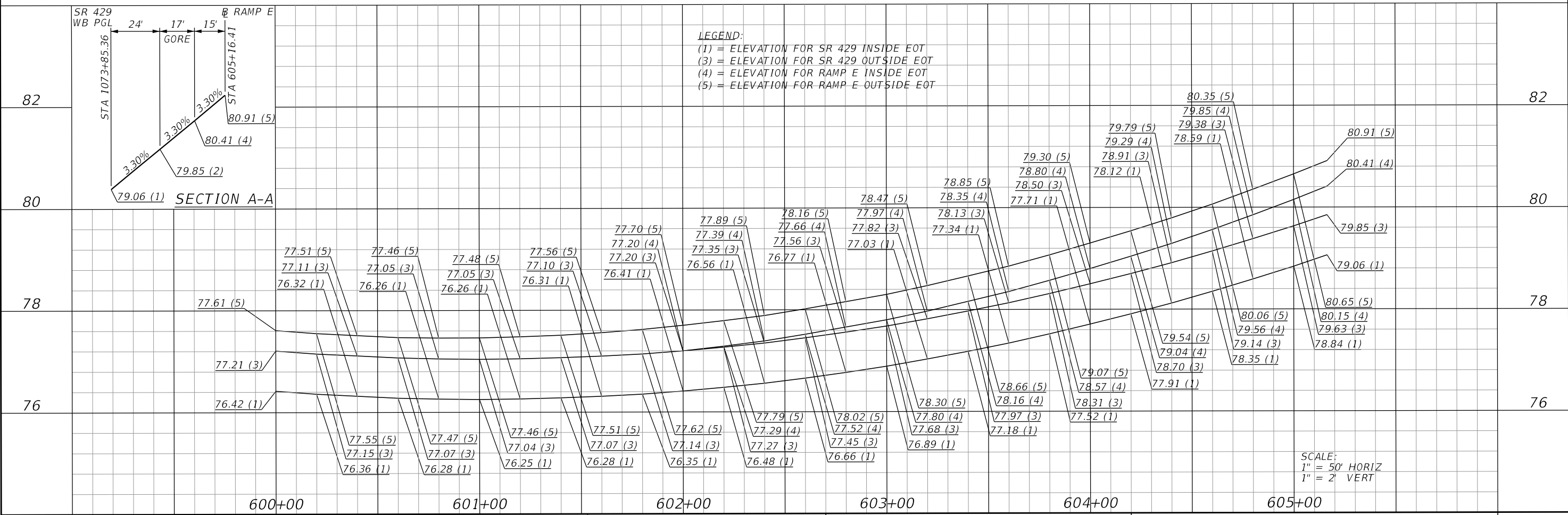
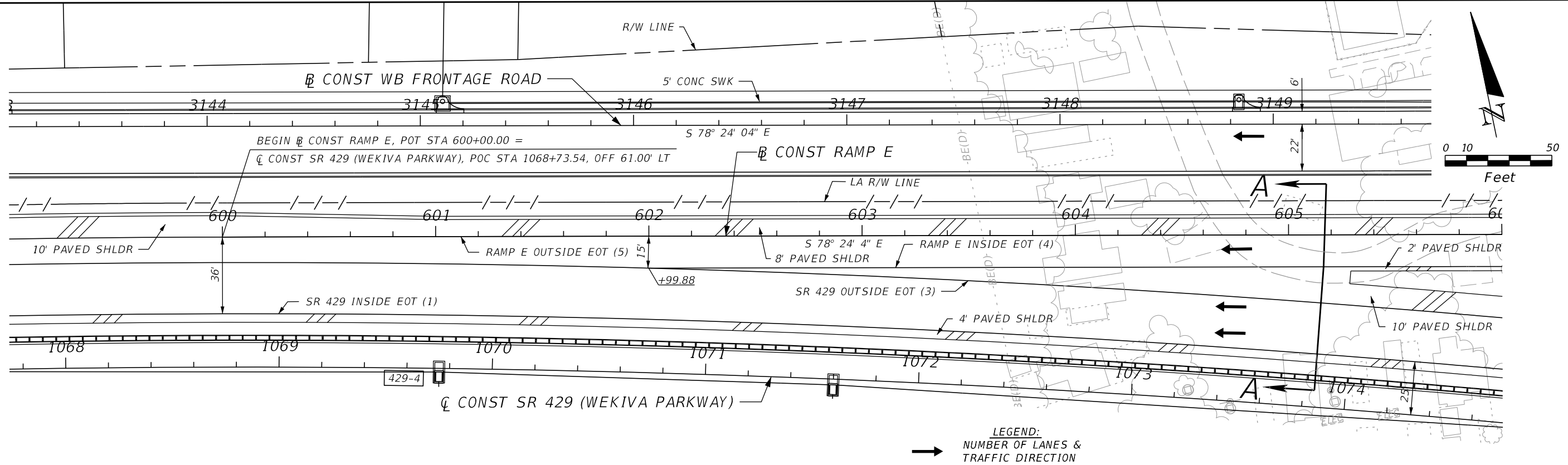

REVISIONS		DESCRIPTION	
DATE	DESCRIPTION	DATE	DESCRIPTION

GARFIELD L. FOSTER P.E. LICENSE NO. 59893 URS CORPORATION 315 E. ROBINSON STREET, SUITE 245 ORLANDO, FL 32801-1949 PH (407) 422-0353 FAX (407) 423-2695 CERTIFICATE OF AUTHORIZATION NO. 000002			STATE OF FLORIDA DEPARTMENT OF TRANSPORTATION		RAMP TERMINAL DETAIL RAMP E & EB SR 429 (1)	SHEET NO. 322
ROAD NO.	COUNTY	FINANCIAL PROJECT ID				
429	SEMINOLE	240200-2-52-01				

PRELIMINARY: NOT FOR CONSTRUCTION

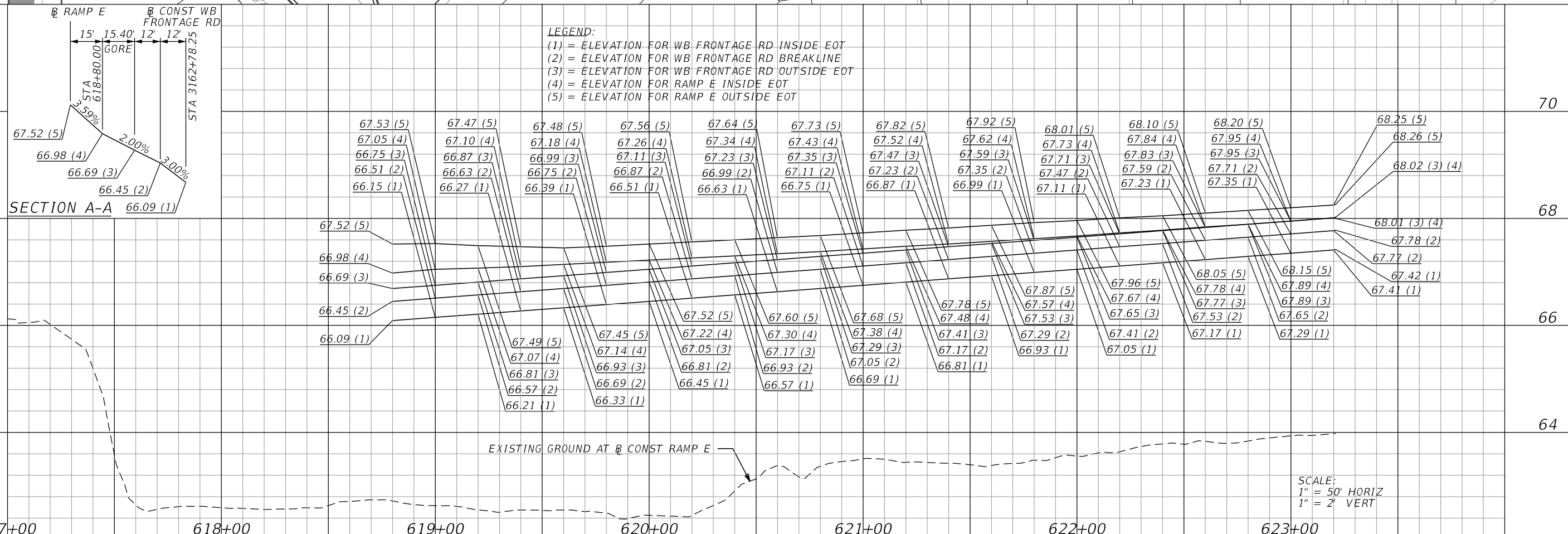
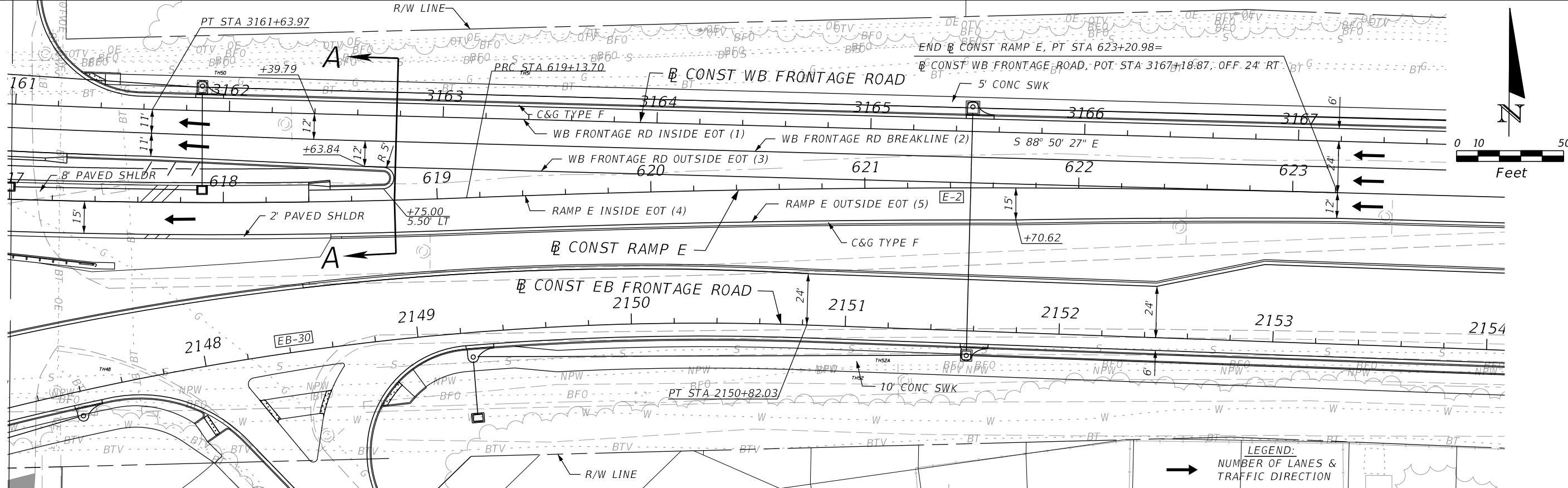

REVISIONS				GARFIELD L. FOSTER P.E. LICENSE NO. 59893 URS CORPORATION 315 E. ROBINSON STREET, SUITE 245 ORLANDO, FL 32801-1949 PH (407) 422-0353 FAX (407) 423-2695 CERTIFICATE OF AUTHORIZATION NO. 000002	STATE OF FLORIDA DEPARTMENT OF TRANSPORTATION			RAMP TERMINAL DETAIL RAMP E & WB FRONTAGE (2)	SHEET NO. 323
DATE	DESCRIPTION	DATE	DESCRIPTION		ROAD NO.	COUNTY	FINANCIAL PROJECT ID		
				429	SEMINOLE	240200-2-52-01			

PRELIMINARY: NOT FOR CONSTRUCTION

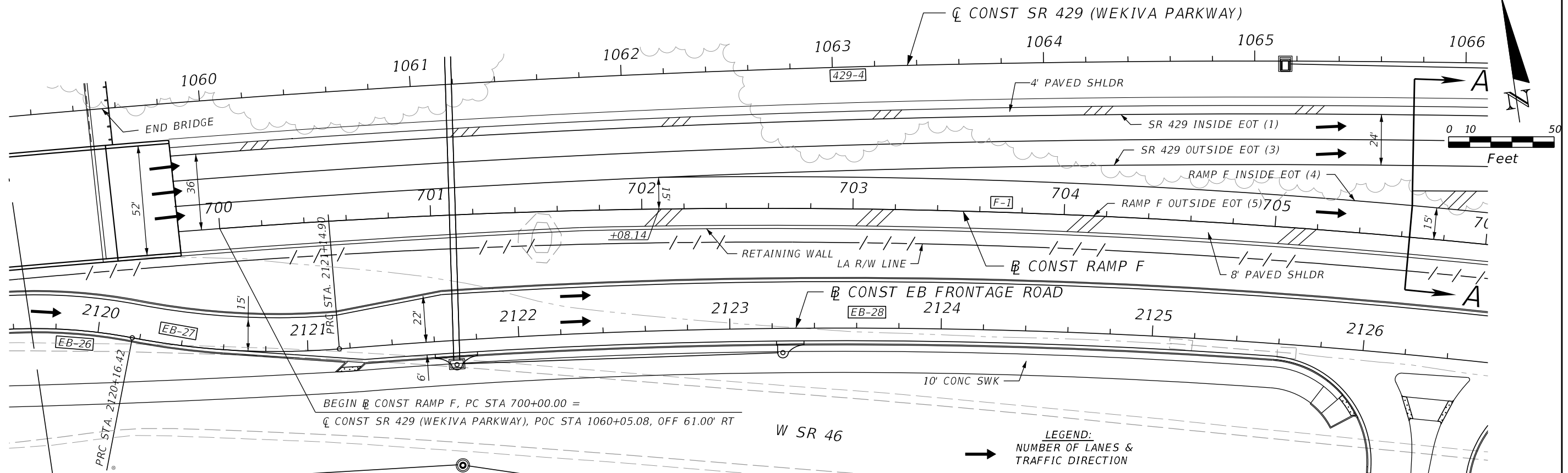

LEGEND:
 (1) = ELEVATION FOR SR 429 INSIDE EOT
 (3) = ELEVATION FOR SR 429 OUTSIDE EOT
 (4) = ELEVATION FOR RAMP F INSIDE EOT
 (5) = ELEVATION FOR RAMP F OUTSIDE EOT

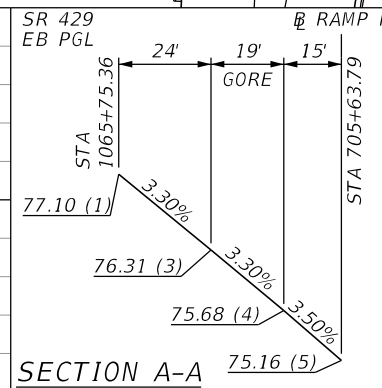

STATION	SR 429 INSIDE EOT (1)	SR 429 OUTSIDE EOT (3)	RAMP F INSIDE EOT (4)	RAMP F OUTSIDE EOT (5)
700+00	80.15 (1)	79.36 (3)	78.96 (5)	80.15 (1)
700+10	80.13 (1)	79.34 (3)	78.92 (5)	80.13 (1)
700+20	80.07 (1)	79.28 (3)	78.84 (5)	80.07 (1)
700+30	80.14 (1)	79.35 (3)	78.94 (5)	80.14 (1)
700+40	80.10 (1)	79.31 (3)	78.88 (5)	80.10 (1)
700+50	80.03 (1)	79.24 (3)	78.79 (5)	80.03 (1)
700+60	79.93 (1)	79.14 (3)	78.66 (5)	79.93 (1)
700+70	79.79 (1)	79.00 (3)	78.48 (5)	79.79 (1)
700+80	79.62 (1)	78.83 (3)	78.28 (5)	79.62 (1)
700+90	79.42 (1)	78.63 (3)	78.03 (5)	79.42 (1)
701+00	79.19 (1)	78.40 (3)	77.75 (5)	79.19 (1)
701+10	78.92 (1)	78.13 (3)	77.41 (5)	78.92 (1)
701+20	78.62 (1)	77.83 (3)	77.04 (5)	78.62 (1)
701+30	78.30 (1)	77.51 (3)	76.65 (5)	78.30 (1)
701+40	77.93 (1)	77.14 (3)	76.23 (4)	77.93 (1)
701+50	77.54 (1)	76.75 (3)	75.71 (5)	77.54 (1)
701+60	77.10 (1)	76.31 (3)	75.21 (5)	77.10 (1)
701+70	76.71 (4)	75.84 (4)		76.71 (4)
701+80	76.35 (3)	75.48 (4)		76.35 (3)
701+90	75.98 (4)	75.12 (5)		75.98 (4)
702+00	75.58 (5)	74.76 (5)		75.58 (5)
702+10	75.21 (5)	74.41 (5)		75.21 (5)
702+20	74.84 (5)	74.06 (5)		74.84 (5)
702+30	74.47 (5)	73.71 (5)		74.47 (5)
702+40	74.10 (5)	73.36 (5)		74.10 (5)
702+50	73.73 (5)	73.01 (5)		73.73 (5)
702+60	73.36 (5)	72.66 (5)		73.36 (5)
702+70	72.99 (5)	72.31 (5)		72.99 (5)
702+80	72.62 (5)	71.96 (5)		72.62 (5)
702+90	72.25 (5)	71.61 (5)		72.25 (5)
703+00	71.88 (5)	71.26 (5)		71.88 (5)
703+10	71.51 (5)	70.91 (5)		71.51 (5)
703+20	71.14 (5)	70.56 (5)		71.14 (5)
703+30	70.77 (5)	70.21 (5)		70.77 (5)
703+40	70.40 (5)	69.86 (5)		70.40 (5)
703+50	70.03 (5)	69.51 (5)		70.03 (5)
703+60	69.66 (5)	69.16 (5)		69.66 (5)
703+70	69.29 (5)	68.81 (5)		69.29 (5)
703+80	68.92 (5)	68.46 (5)		68.92 (5)
703+90	68.55 (5)	68.11 (5)		68.55 (5)
704+00	68.18 (5)	67.76 (5)		68.18 (5)
704+10	67.81 (5)	67.41 (5)		67.81 (5)
704+20	67.44 (5)	67.06 (5)		67.44 (5)
704+30	67.07 (5)	66.71 (5)		67.07 (5)
704+40	66.70 (5)	66.36 (5)		66.70 (5)
704+50	66.33 (5)	66.01 (5)		66.33 (5)
704+60	65.96 (5)	65.66 (5)		65.96 (5)
704+70	65.59 (5)	65.31 (5)		65.59 (5)
704+80	65.22 (5)	64.96 (5)		65.22 (5)
704+90	64.85 (5)	64.61 (5)		64.85 (5)
705+00	64.48 (5)	64.26 (5)		64.48 (5)
705+10	64.11 (5)	63.91 (5)		64.11 (5)
705+20	63.74 (5)	63.56 (5)		63.74 (5)
705+30	63.37 (5)	63.21 (5)		63.37 (5)
705+40	63.00 (5)	62.86 (5)		63.00 (5)
705+50	62.63 (5)	62.51 (5)		62.63 (5)
705+60	62.26 (5)	62.16 (5)		62.26 (5)
705+70	61.89 (5)	61.81 (5)		61.89 (5)
705+80	61.52 (5)	61.46 (5)		61.52 (5)
705+90	61.15 (5)	61.11 (5)		61.15 (5)

SCALE:
 1" = 50' HORIZ
 1" = 2' VERT

REVISIONS			
DATE	DESCRIPTION	DATE	DESCRIPTION

GARFIELD L. FOSTER
 P.E. LICENSE NO. 59893
 URS CORPORATION
 315 E. ROBINSON STREET, SUITE 245
 ORLANDO, FL 32801-1949
 PH (407) 422-0353 FAX (407) 423-2695
 CERTIFICATE OF AUTHORIZATION NO. 000002

STATE OF FLORIDA DEPARTMENT OF TRANSPORTATION		
ROAD NO.	COUNTY	FINANCIAL PROJECT ID
429	SEMINOLE	240200-2-52-01

RAMP TERMINAL DETAIL
RAMP F & EB SR 429 (1)

SHEET NO. **324**

PRELIMINARY: NOT FOR CONSTRUCTION

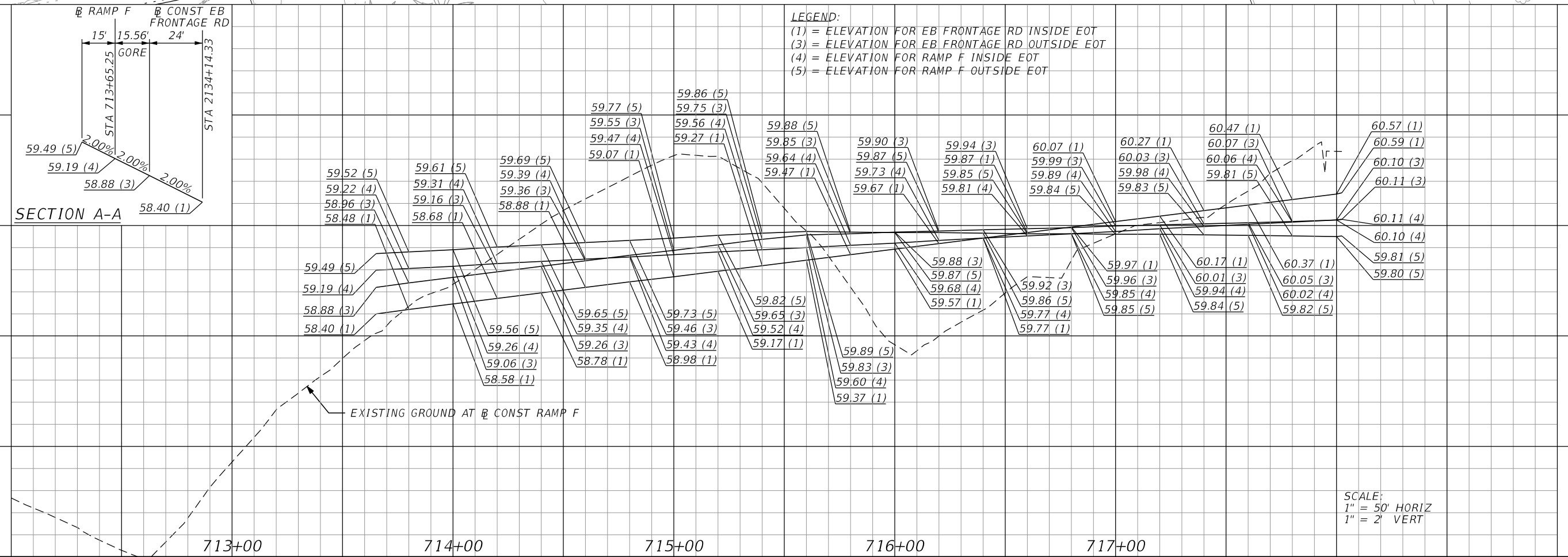
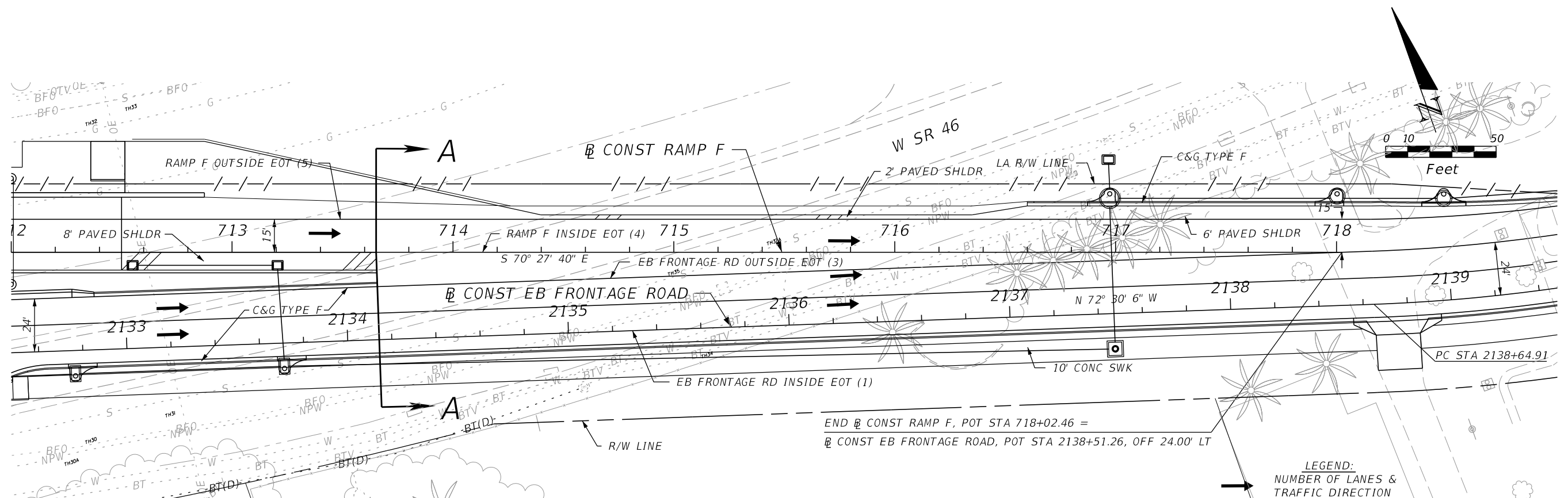

LEGEND:
 (1) = ELEVATION FOR EB FRONTAGE RD INSIDE EOT
 (3) = ELEVATION FOR EB FRONTAGE RD OUTSIDE EOT
 (4) = ELEVATION FOR RAMP F INSIDE EOT
 (5) = ELEVATION FOR RAMP F OUTSIDE EOT

LEGEND:
 NUMBER OF LANES &
 TRAFFIC DIRECTION

SCALE:
 1" = 50' HORIZ
 1" = 2' VERT

REVISIONS		REVISIONS		GARFIELD L. FOSTER P.E. LICENSE NO. 59893 URS CORPORATION 315 E. ROBINSON STREET, SUITE 245 ORLANDO, FL 32801-1949 PH (407) 422-0353 FAX (407) 423-2695 CERTIFICATE OF AUTHORIZATION NO. 000002	STATE OF FLORIDA DEPARTMENT OF TRANSPORTATION			RAMP TERMINAL DETAIL RAMP F & EB FRONTAGE (2)	SHEET NO. 325
DATE	DESCRIPTION	DATE	DESCRIPTION		ROAD NO.	COUNTY	FINANCIAL PROJECT ID		
				429	SEMINOLE	240200-2-52-01			

PRELIMINARY: NOT FOR CONSTRUCTION

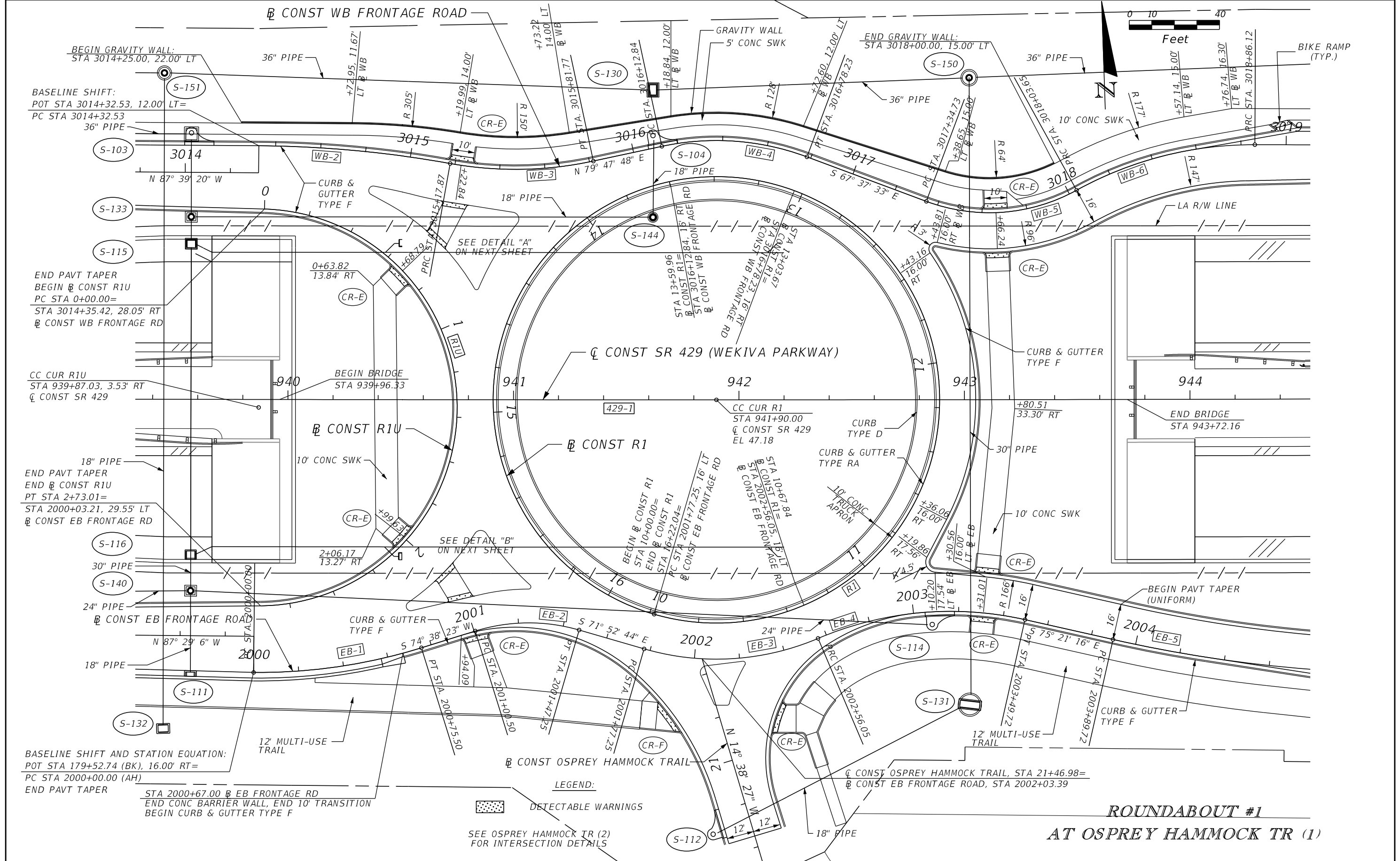

**ROUNDABOUT #1
AT OSPREY HAMMOCK TR (1)**

REVISIONS			
DATE	DESCRIPTION	DATE	DESCRIPTION

GARFIELD L. FOSTER
P.E. LICENSE NO. 59893
URS CORPORATION
315 E. ROBINSON STREET, SUITE 245
ORLANDO, FL 32801-1949
PH (407) 422-0353 FAX (407) 423-2695
CERTIFICATE OF AUTHORIZATION NO. 000002

STATE OF FLORIDA DEPARTMENT OF TRANSPORTATION		
ROAD NO.	COUNTY	FINANCIAL PROJECT ID
429	SEMINOLE	240200-2-52-01

INTERSECTION DETAILS		SHEET NO. 326
-----------------------------	--	-------------------------

PRELIMINARY: NOT FOR CONSTRUCTION

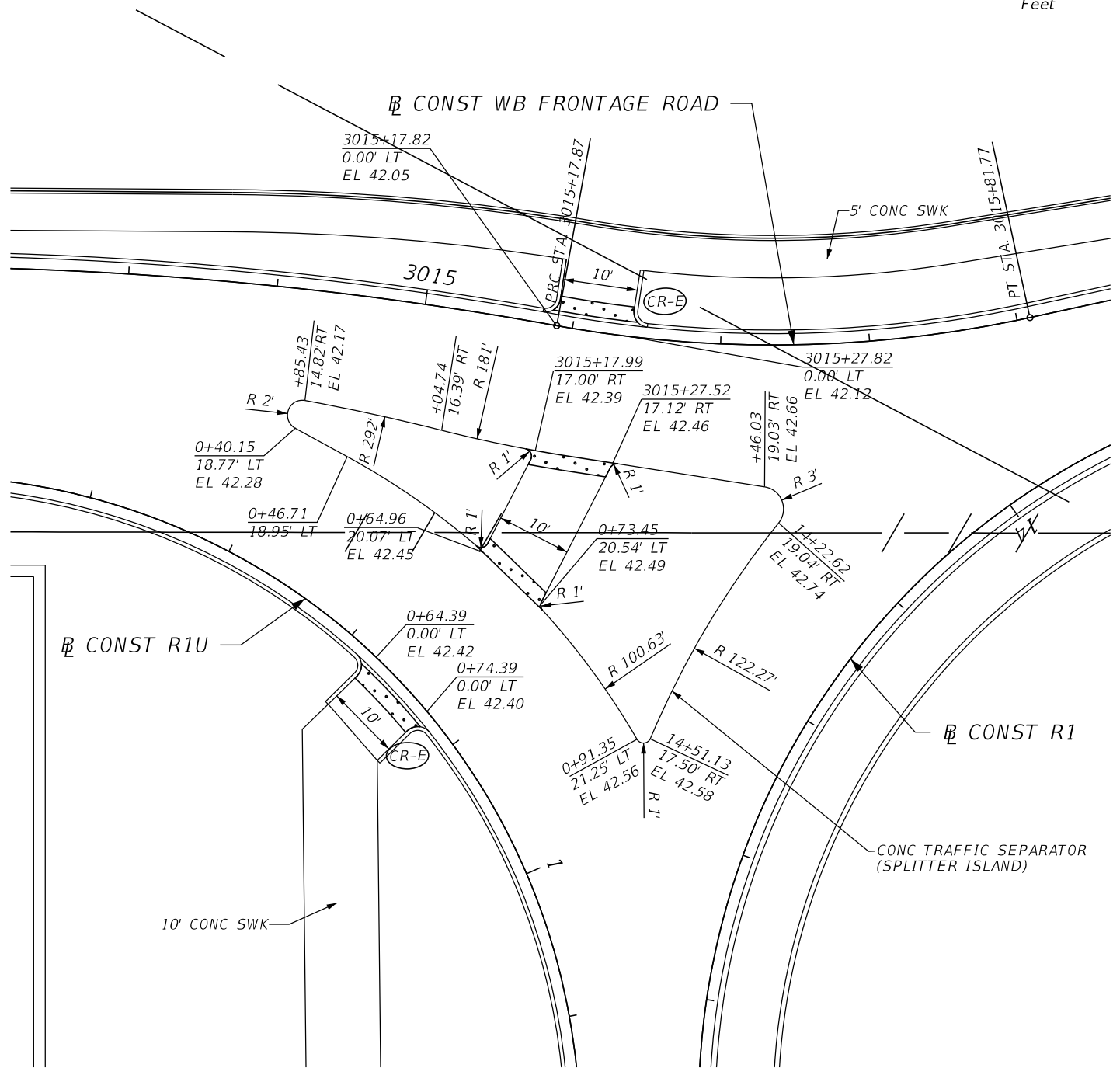
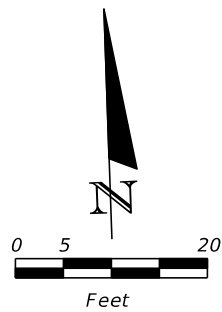

DETAIL A
ROUNDABOUT #1
AT OSPREY HAMMOCK TR

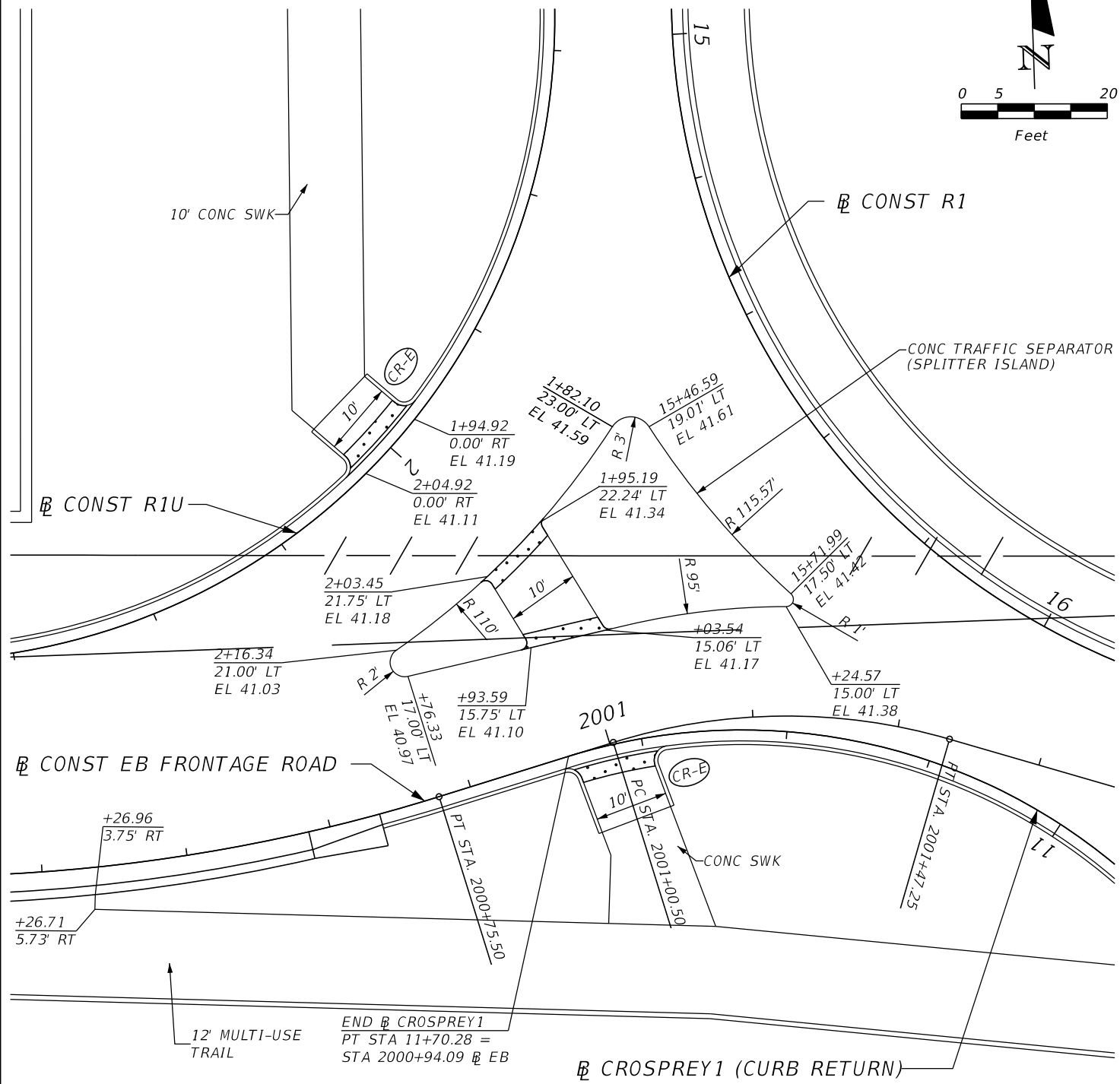
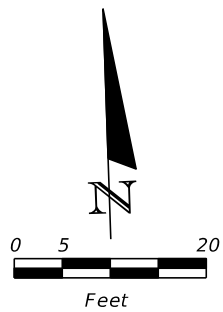

DETAIL B
ROUNDABOUT #1
AT OSPREY HAMMOCK TR (1)

LEGEND:
DETECTABLE WARNINGS

REVISIONS			
DATE	DESCRIPTION	DATE	DESCRIPTION

GARFIELD L. FOSTER
 P.E. LICENSE NO. 59893
 URS CORPORATION
 315 E. ROBINSON STREET, SUITE 245
 ORLANDO, FL 32801-1949
 PH (407) 422-0353 FAX (407) 423-2695
 CERTIFICATE OF AUTHORIZATION NO. 000002

STATE OF FLORIDA DEPARTMENT OF TRANSPORTATION		
ROAD NO.	COUNTY	FINANCIAL PROJECT ID
429	SEMINOLE	240200-2-52-01

INTERSECTION DETAILS

SHEET NO.
327

PRELIMINARY: NOT FOR CONSTRUCTION

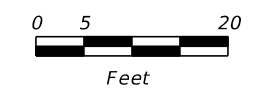

C CONST OSPREY HAMMOCK TRAIL, STA 21+46.98=
 B CONST EB FRONTAGE ROAD, STA 2002+03.39

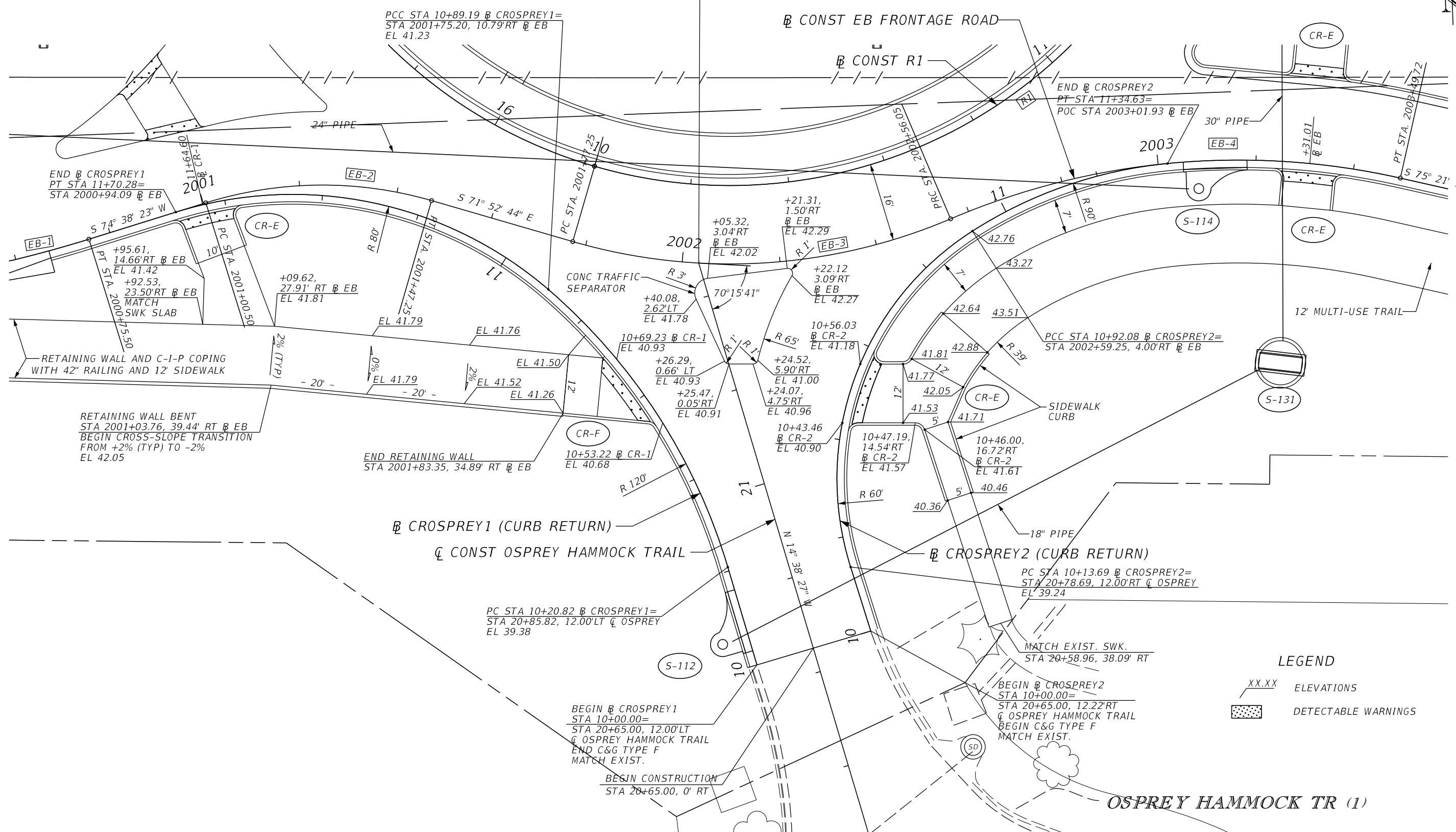

LEGEND

XX.XX	ELEVATIONS
[Pattern]	DETECTABLE WARNINGS

REVISIONS			
DATE	DESCRIPTION	DATE	DESCRIPTION

GARFIELD L. FOSTER
 P.E. LICENSE NO. 59893
 URS CORPORATION
 315 E. ROBINSON STREET, SUITE 245
 ORLANDO, FL 32801-1949
 PH (407) 422-0353 FAX (407) 423-2695
 CERTIFICATE OF AUTHORIZATION NO. 000002

STATE OF FLORIDA DEPARTMENT OF TRANSPORTATION		
ROAD NO.	COUNTY	FINANCIAL PROJECT ID
429	SEMINOLE	240200-2-52-01

INTERSECTION DETAILS

SHEET NO.
328

PRELIMINARY: NOT FOR CONSTRUCTION

LEGEND:

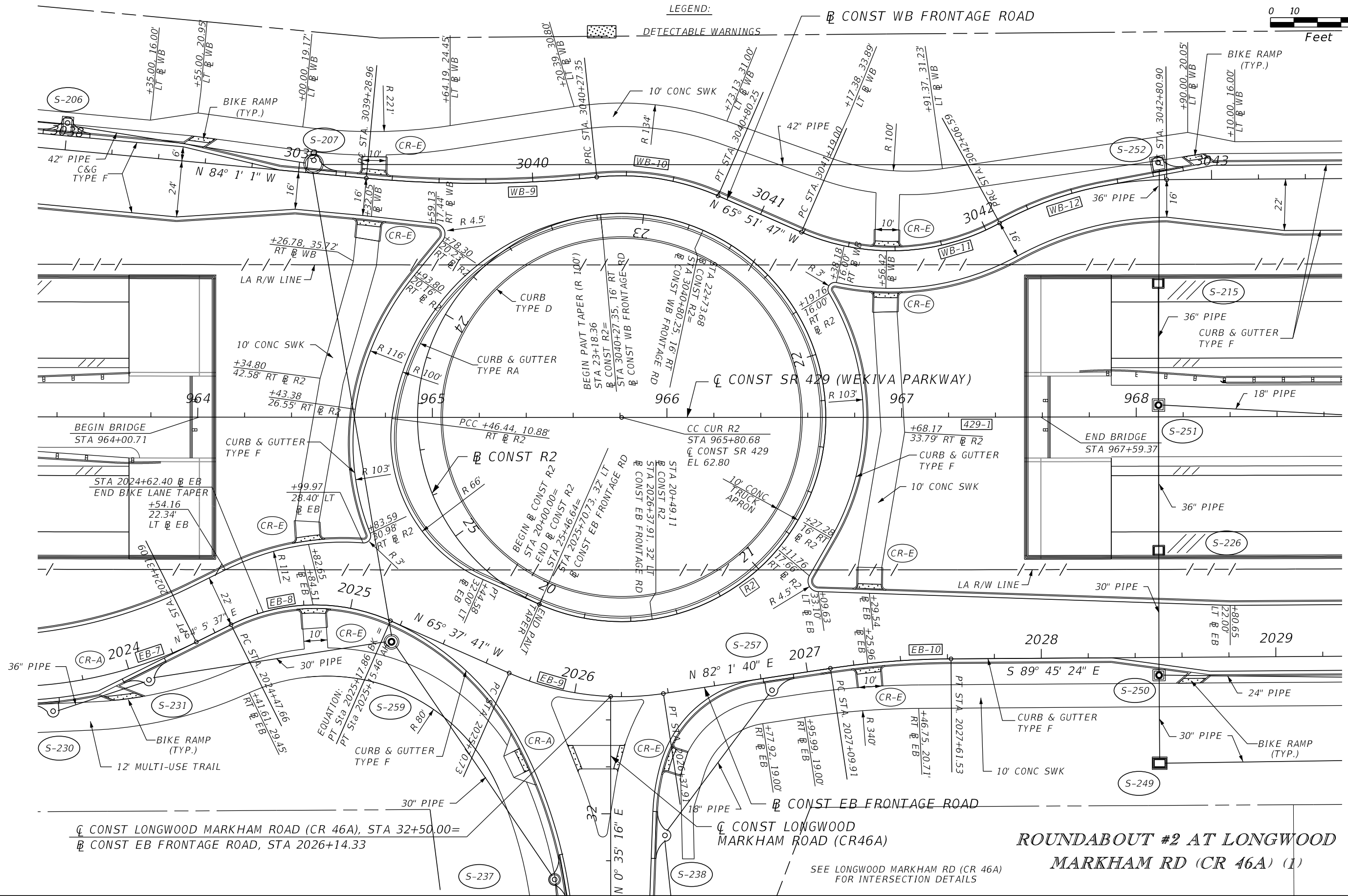
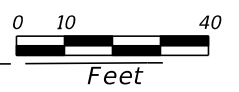

Q CONST LONGWOOD MARKHAM ROAD (CR 46A), STA 32+50.00=
 B CONST EB FRONTAGE ROAD, STA 2026+14.33

Q CONST SR 429 (WEKIVA PARKWAY)
 STA 965+80.68
 Q CONST SR 429
 EL 62.80

**ROUNDABOUT #2 AT LONGWOOD
 MARKHAM RD (CR 46A) (1)**

SEE LONGWOOD MARKHAM RD (CR 46A) FOR INTERSECTION DETAILS

REVISIONS			
DATE	DESCRIPTION	DATE	DESCRIPTION

GARFIELD L. FOSTER
 P.E. LICENSE NO. 59893
 URS CORPORATION
 315 E. ROBINSON STREET, SUITE 245
 ORLANDO, FL 32801-1949
 PH (407) 422-0353 FAX (407) 423-2695
 CERTIFICATE OF AUTHORIZATION NO. 000002

STATE OF FLORIDA DEPARTMENT OF TRANSPORTATION		
ROAD NO.	COUNTY	FINANCIAL PROJECT ID
429	SEMINOLE	240200-2-52-01

INTERSECTION DETAILS	
SHEET NO. 329	

PRELIMINARY: NOT FOR CONSTRUCTION

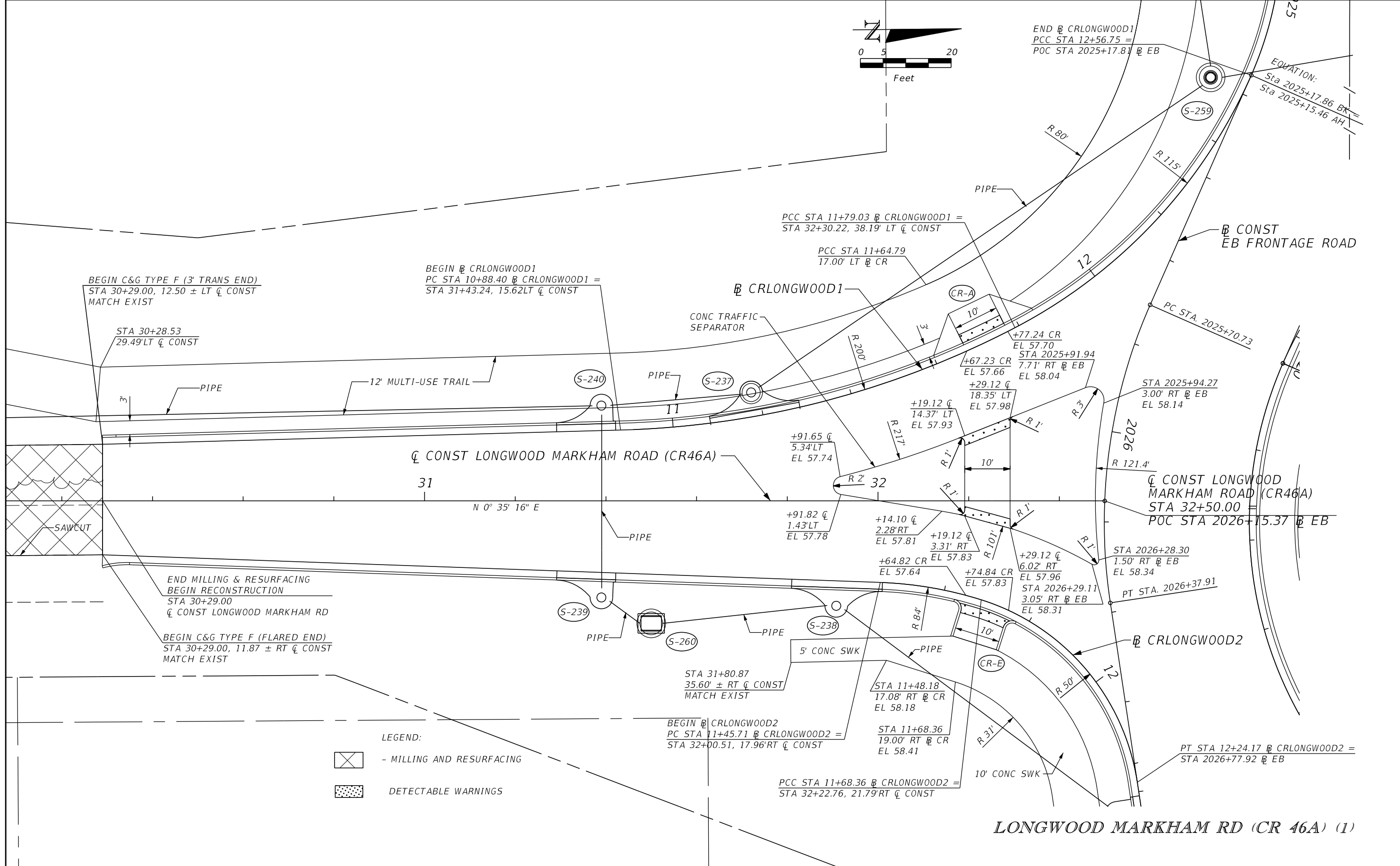

LONGWOOD MARKHAM RD (CR 46A) (1)

REVISIONS			
DATE	DESCRIPTION	DATE	DESCRIPTION

GARFIELD L. FOSTER
P.E. LICENSE NO. 59893
URS CORPORATION
315 E. ROBINSON STREET, SUITE 245
ORLANDO, FL 32801-1949
PH (407) 422-0353 FAX (407) 423-2695
CERTIFICATE OF AUTHORIZATION NO. 000002

STATE OF FLORIDA DEPARTMENT OF TRANSPORTATION		
ROAD NO.	COUNTY	FINANCIAL PROJECT ID
429	SEMINOLE	240200-2-52-01

INTERSECTION DETAILS

SHEET NO.
330

PRELIMINARY: NOT FOR CONSTRUCTION

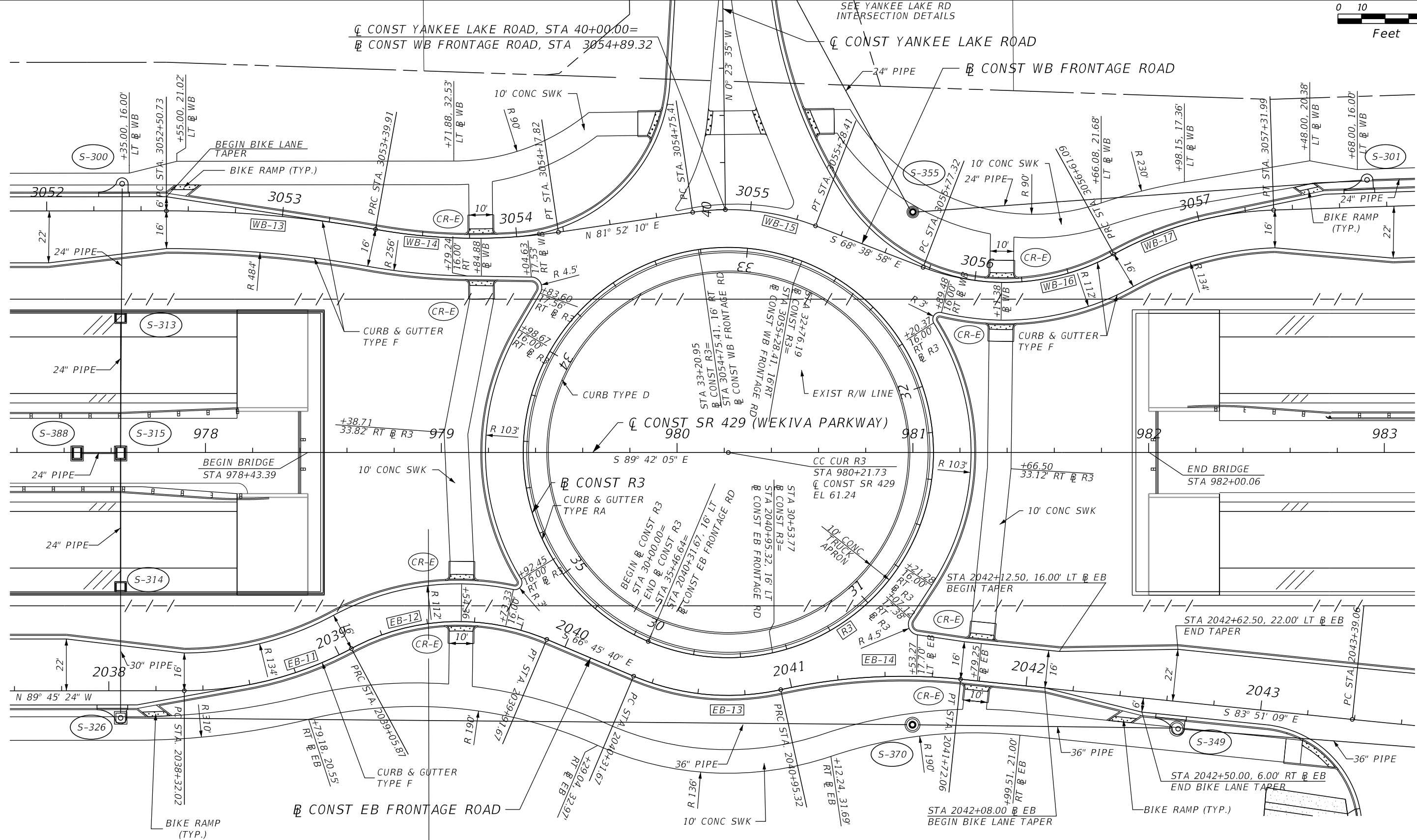
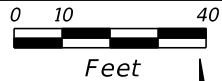

LEGEND:



**ROUNDABOUT #3
AT YANKEE LAKE RD (1)**

REVISIONS			
DATE	DESCRIPTION	DATE	DESCRIPTION

GARFIELD L. FOSTER
P.E. LICENSE NO. 59893
URS CORPORATION
315 E. ROBINSON STREET, SUITE 245
ORLANDO, FL 32801-1949
PH (407) 422-0353 FAX (407) 423-2695
CERTIFICATE OF AUTHORIZATION NO. 000002

STATE OF FLORIDA DEPARTMENT OF TRANSPORTATION		
ROAD NO.	COUNTY	FINANCIAL PROJECT ID
429	SEMINOLE	240200-2-52-01

INTERSECTION DETAILS

SHEET NO.
331

PRELIMINARY: NOT FOR CONSTRUCTION

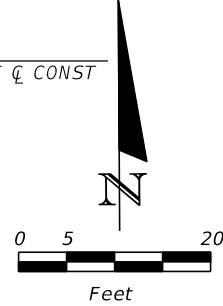
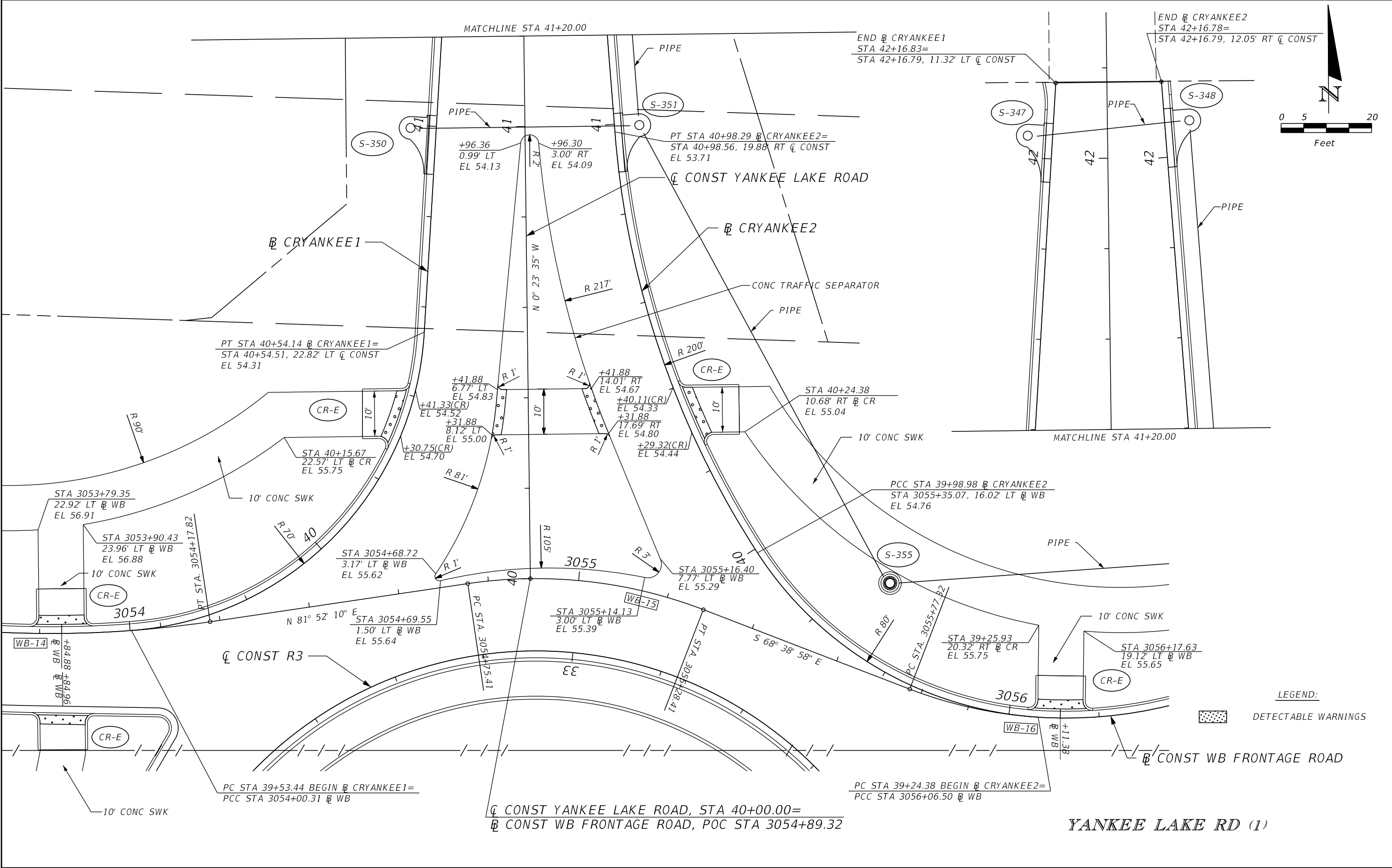

LEGEND:
 DETECTABLE WARNINGS

CONST YANKEE LAKE ROAD, STA 40+00.00=
 CONST WB FRONTAGE ROAD, POC STA 3054+89.32

YANKEE LAKE RD (1)

REVISIONS			
DATE	DESCRIPTION	DATE	DESCRIPTION

GARFIELD L. FOSTER
 P.E. LICENSE NO. 59893
 URS CORPORATION
 315 E. ROBINSON STREET, SUITE 245
 ORLANDO, FL 32801-1949
 PH (407) 422-0353 FAX (407) 423-2695
 CERTIFICATE OF AUTHORIZATION NO. 000002

STATE OF FLORIDA DEPARTMENT OF TRANSPORTATION		
ROAD NO.	COUNTY	FINANCIAL PROJECT ID
429	SEMINOLE	240200-2-52-01

INTERSECTION DETAILS

SHEET NO.
332

PRELIMINARY: NOT FOR CONSTRUCTION

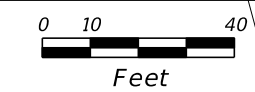

LEGEND:

 DETECTABLE WARNINGS

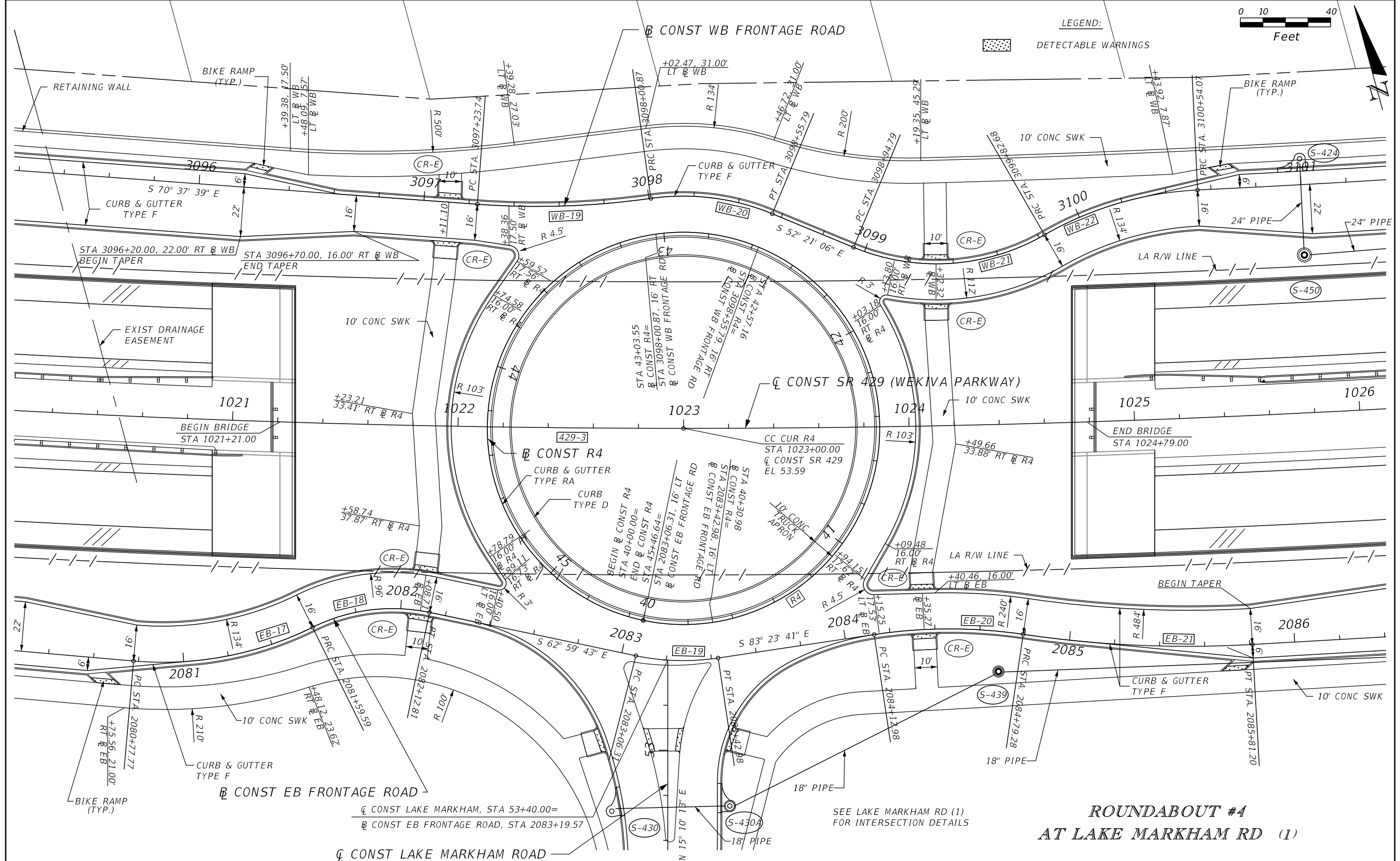

**ROUNDABOUT #4
 AT LAKE MARKHAM RD (1)**

REVISIONS			
DATE	DESCRIPTION	DATE	DESCRIPTION

GARFIELD L. FOSTER
 P.E. LICENSE NO. 59893
 URS CORPORATION
 315 E. ROBINSON STREET, SUITE 245
 ORLANDO, FL 32801-1949
 PH (407) 422-0353 FAX (407) 423-2695
 CERTIFICATE OF AUTHORIZATION NO. 000002

STATE OF FLORIDA DEPARTMENT OF TRANSPORTATION		
ROAD NO.	COUNTY	FINANCIAL PROJECT ID
429	SEMINOLE	240200-2-52-01

INTERSECTION DETAILS

SHEET NO. 333

PRELIMINARY: NOT FOR CONSTRUCTION

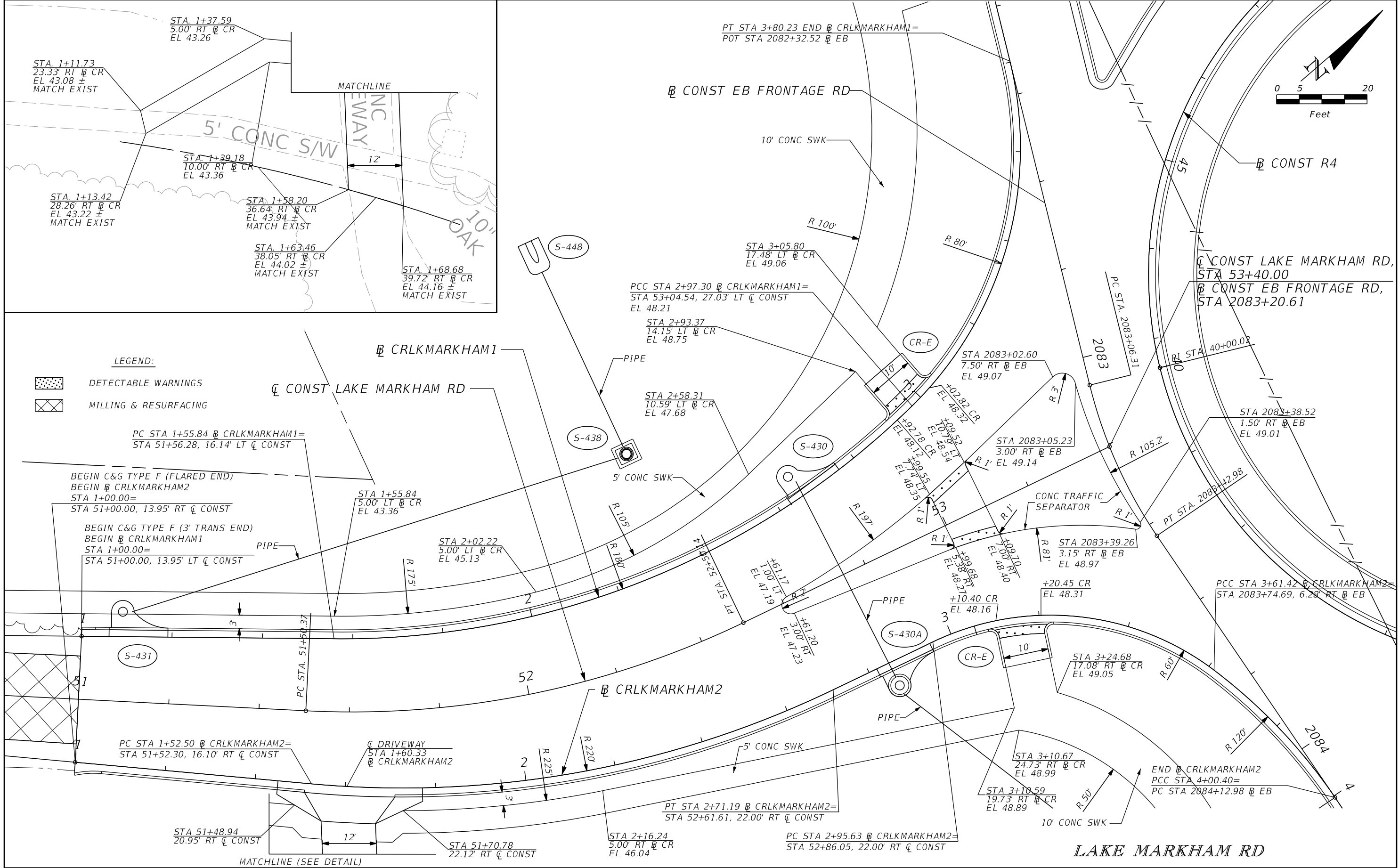

LEGEND:

- DETECTABLE WARNINGS
- MILLING & RESURFACING

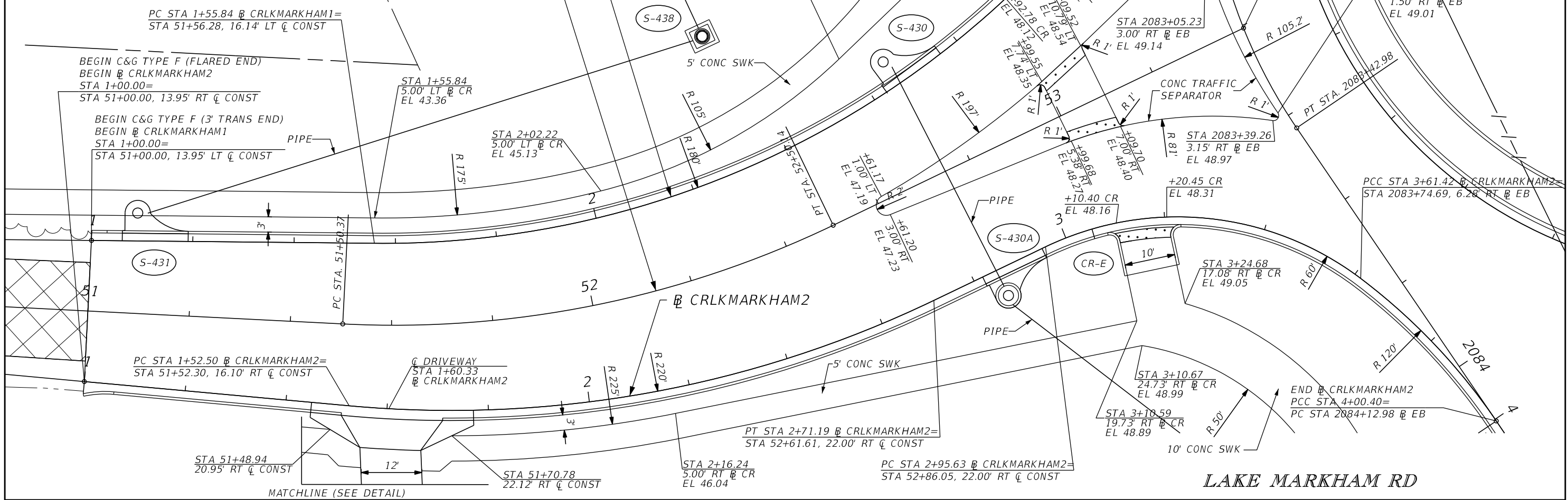

REVISIONS			
DATE	DESCRIPTION	DATE	DESCRIPTION

GARFIELD L. FOSTER
P.E. LICENSE NO. 59893
URS CORPORATION
315 E. ROBINSON STREET, SUITE 245
ORLANDO, FL 32801-1949
PH (407) 422-0353 FAX (407) 423-2695
CERTIFICATE OF AUTHORIZATION NO. 000002

STATE OF FLORIDA DEPARTMENT OF TRANSPORTATION		
ROAD NO.	COUNTY	FINANCIAL PROJECT ID
429	SEMINOLE	240200-2-52-01

INTERSECTION DETAILS

SHEET NO.
334

PRELIMINARY: NOT FOR CONSTRUCTION

LEGEND:

DETECTABLE WARNINGS

SEE GLADE VIEW DR (1) FOR INTERSECTION DETAILS

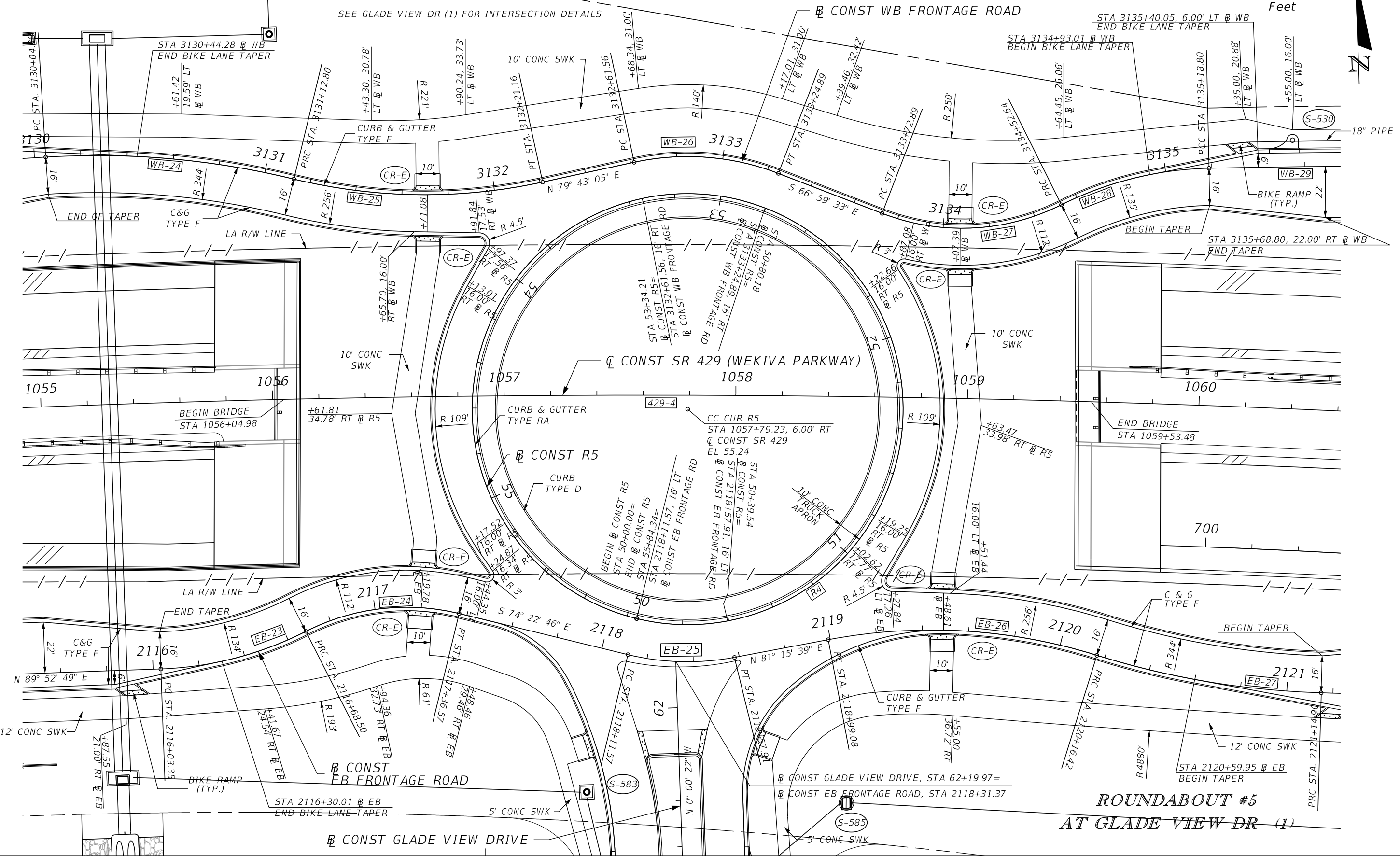
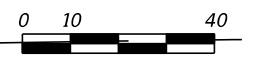

**ROUNDABOUT #5
AT GLADE VIEW DR (1)**

REVISIONS			
DATE	DESCRIPTION	DATE	DESCRIPTION

GARFIELD L. FOSTER
P.E. LICENSE NO. 59893
URS CORPORATION
315 E. ROBINSON STREET, SUITE 245
ORLANDO, FL 32801-1949
PH (407) 422-0353 FAX (407) 423-2695
CERTIFICATE OF AUTHORIZATION NO. 000002

STATE OF FLORIDA DEPARTMENT OF TRANSPORTATION		
ROAD NO.	COUNTY	FINANCIAL PROJECT ID
429	SEMINOLE	240200-2-52-01

INTERSECTION DETAILS

SHEET NO.
335

PRELIMINARY: NOT FOR CONSTRUCTION

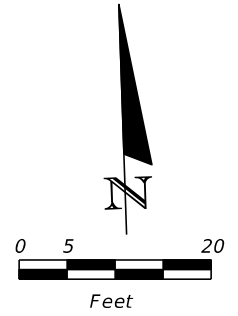
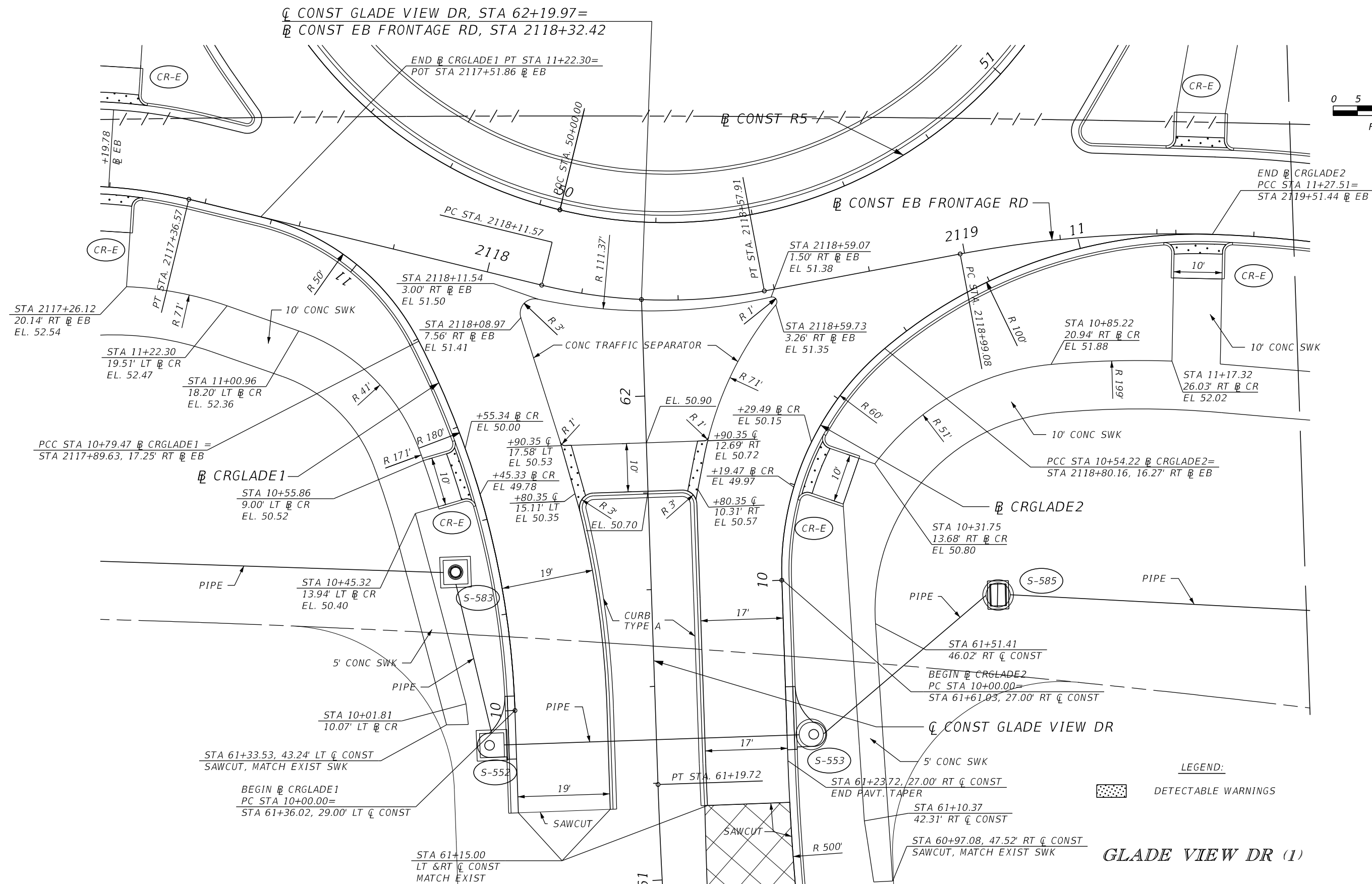

GLADE VIEW DR (1)

LEGEND:
 DETECTABLE WARNINGS

REVISIONS			
DATE	DESCRIPTION	DATE	DESCRIPTION

GARFIELD L. FOSTER
P.E. LICENSE NO. 59893
URS CORPORATION
315 E. ROBINSON STREET, SUITE 245
ORLANDO, FL 32801-1949
PH (407) 422-0353 FAX (407) 423-2695
CERTIFICATE OF AUTHORIZATION NO. 000002

STATE OF FLORIDA DEPARTMENT OF TRANSPORTATION		
ROAD NO.	COUNTY	FINANCIAL PROJECT ID
429	SEMINOLE	240200-2-52-01

INTERSECTION DETAILS

SHEET NO.
336

PRELIMINARY: NOT FOR CONSTRUCTION

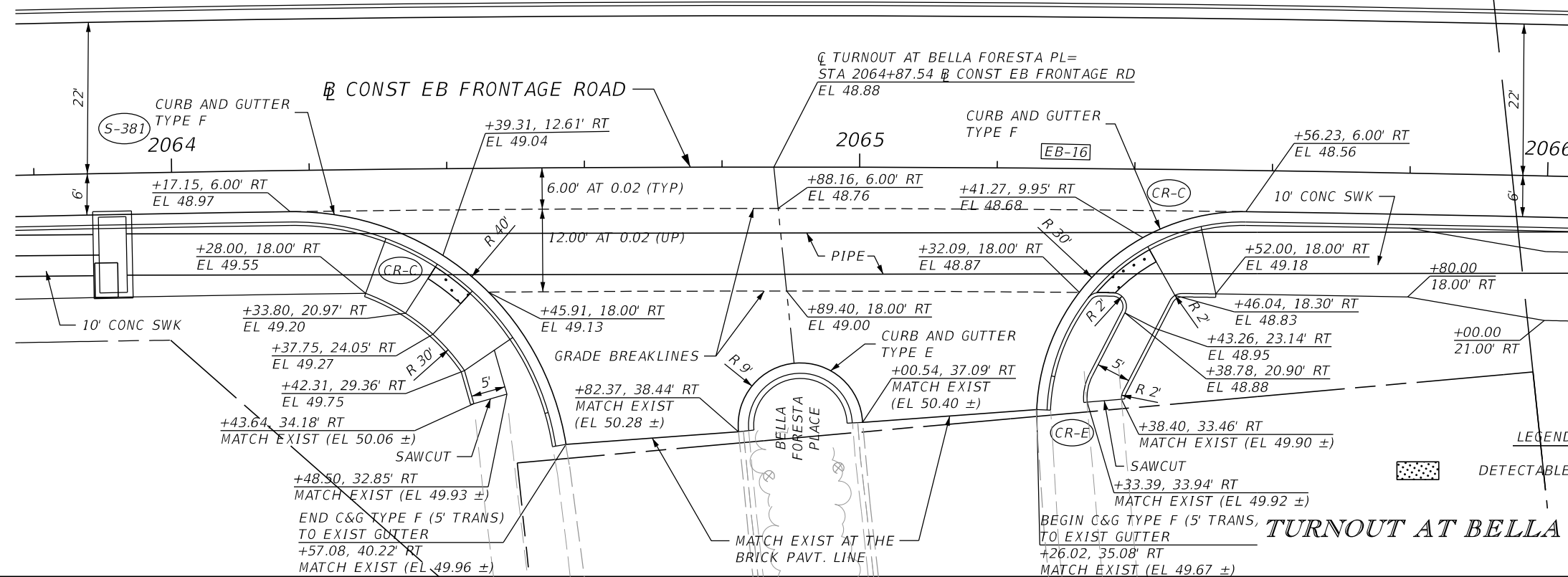
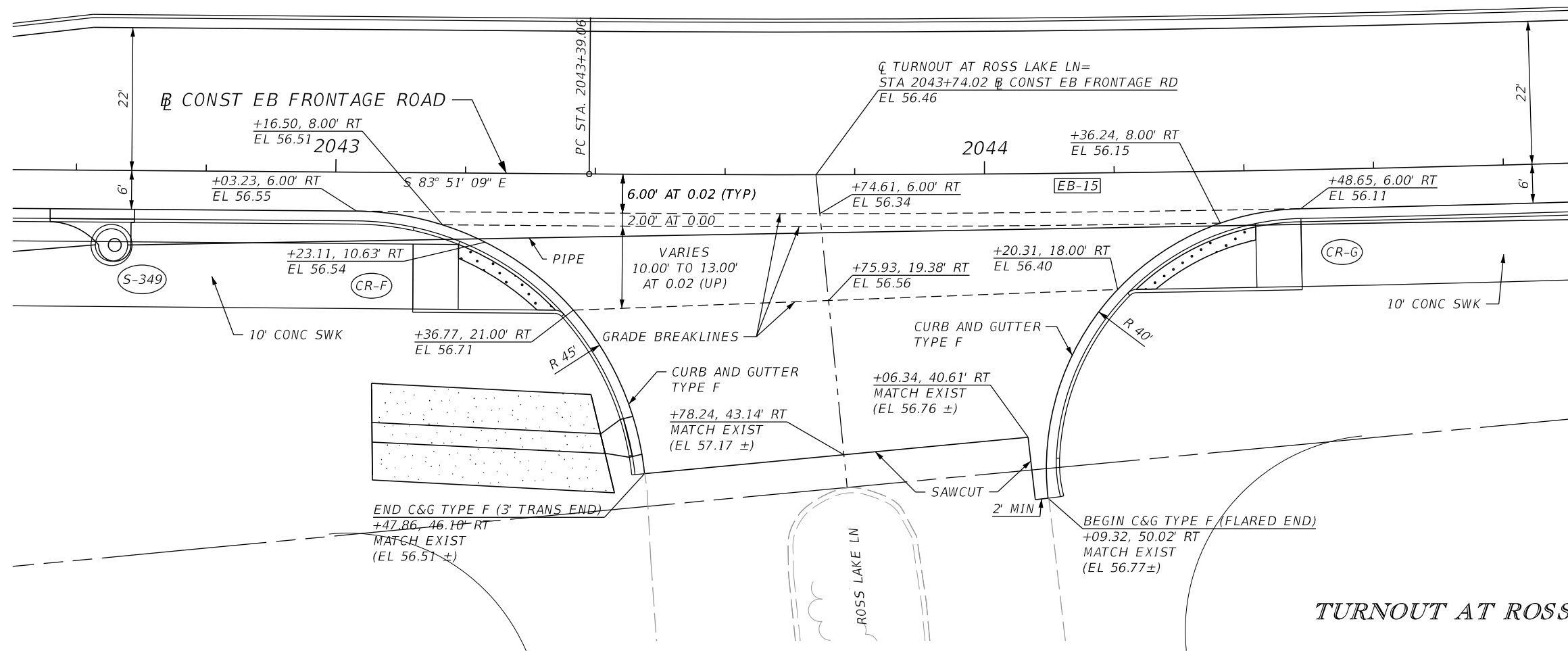

REVISIONS			
DATE	DESCRIPTION	DATE	DESCRIPTION

GARFIELD L. FOSTER
P.E. LICENSE NO. 59893
URS CORPORATION
315 E. ROBINSON STREET, SUITE 245
ORLANDO, FL 32801-1949
PH (407) 422-0353 FAX (407) 423-2695
CERTIFICATE OF AUTHORIZATION NO. 000002

STATE OF FLORIDA DEPARTMENT OF TRANSPORTATION		
ROAD NO.	COUNTY	FINANCIAL PROJECT ID
429	SEMINOLE	240200-2-52-01

INTERSECTION DETAILS

SHEET NO. 337

PRELIMINARY: NOT FOR CONSTRUCTION

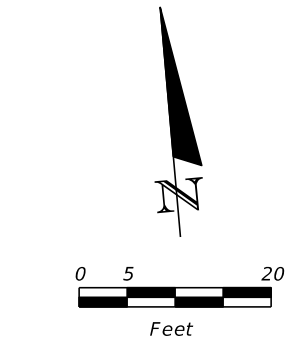
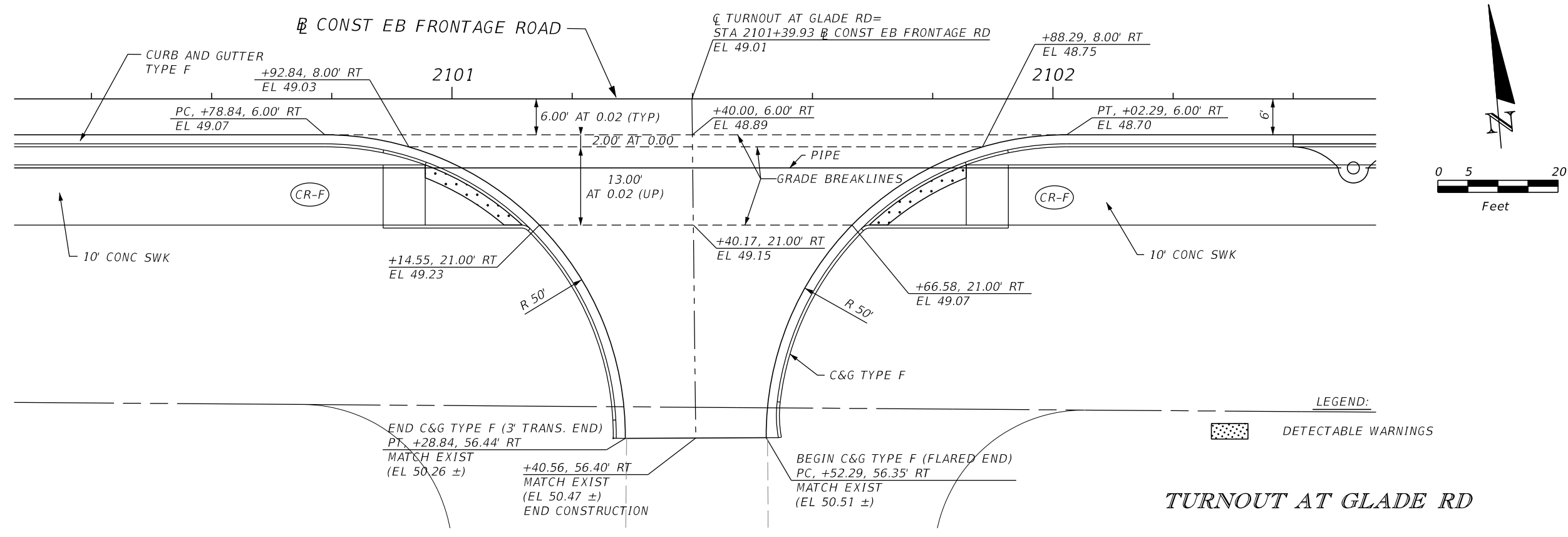
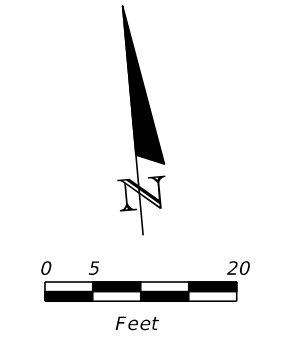
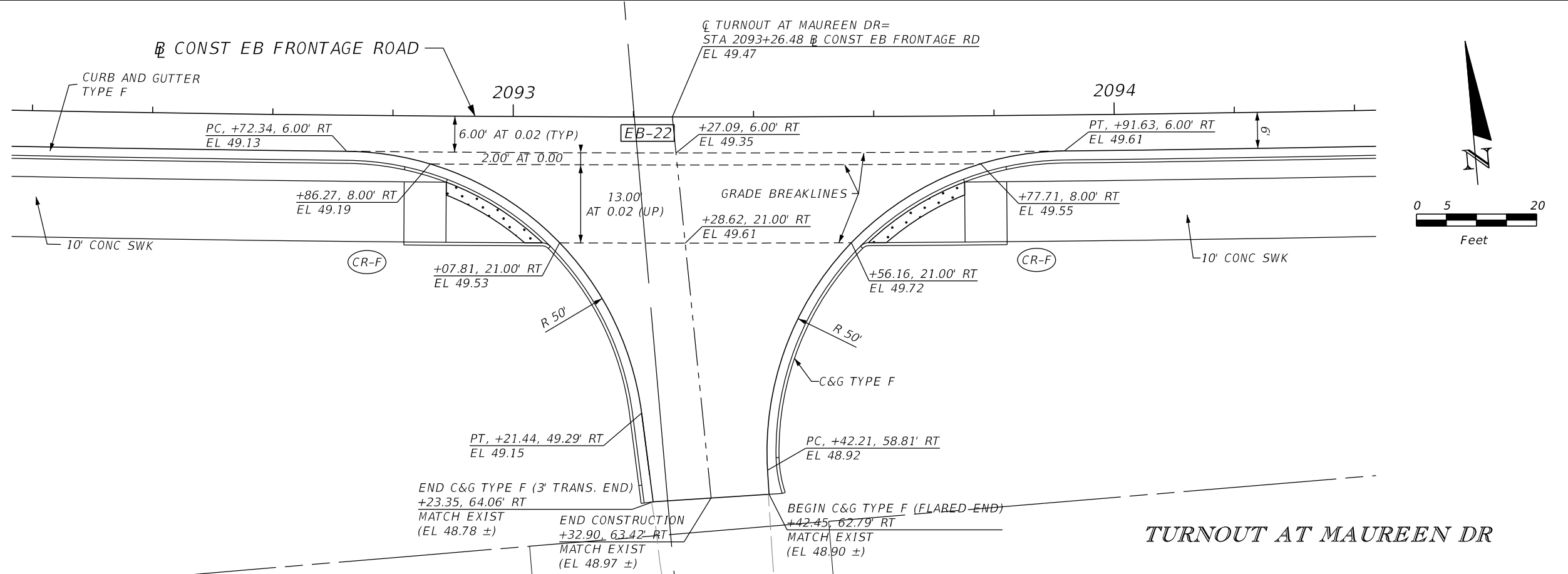

LEGEND:
DETECTABLE WARNINGS

REVISIONS				GARFIELD L. FOSTER P.E. LICENSE NO. 59893 URS CORPORATION 315 E. ROBINSON STREET, SUITE 245 ORLANDO, FL 32801-1949 PH (407) 422-0353 FAX (407) 423-2695 CERTIFICATE OF AUTHORIZATION NO. 000002	STATE OF FLORIDA DEPARTMENT OF TRANSPORTATION			SHEET NO. 338
DATE	DESCRIPTION	DATE	DESCRIPTION		ROAD NO.	COUNTY	FINANCIAL PROJECT ID	
					429	SEMINOLE	240200-2-52-01	

INTERSECTION DETAILS

PRELIMINARY: NOT FOR CONSTRUCTION

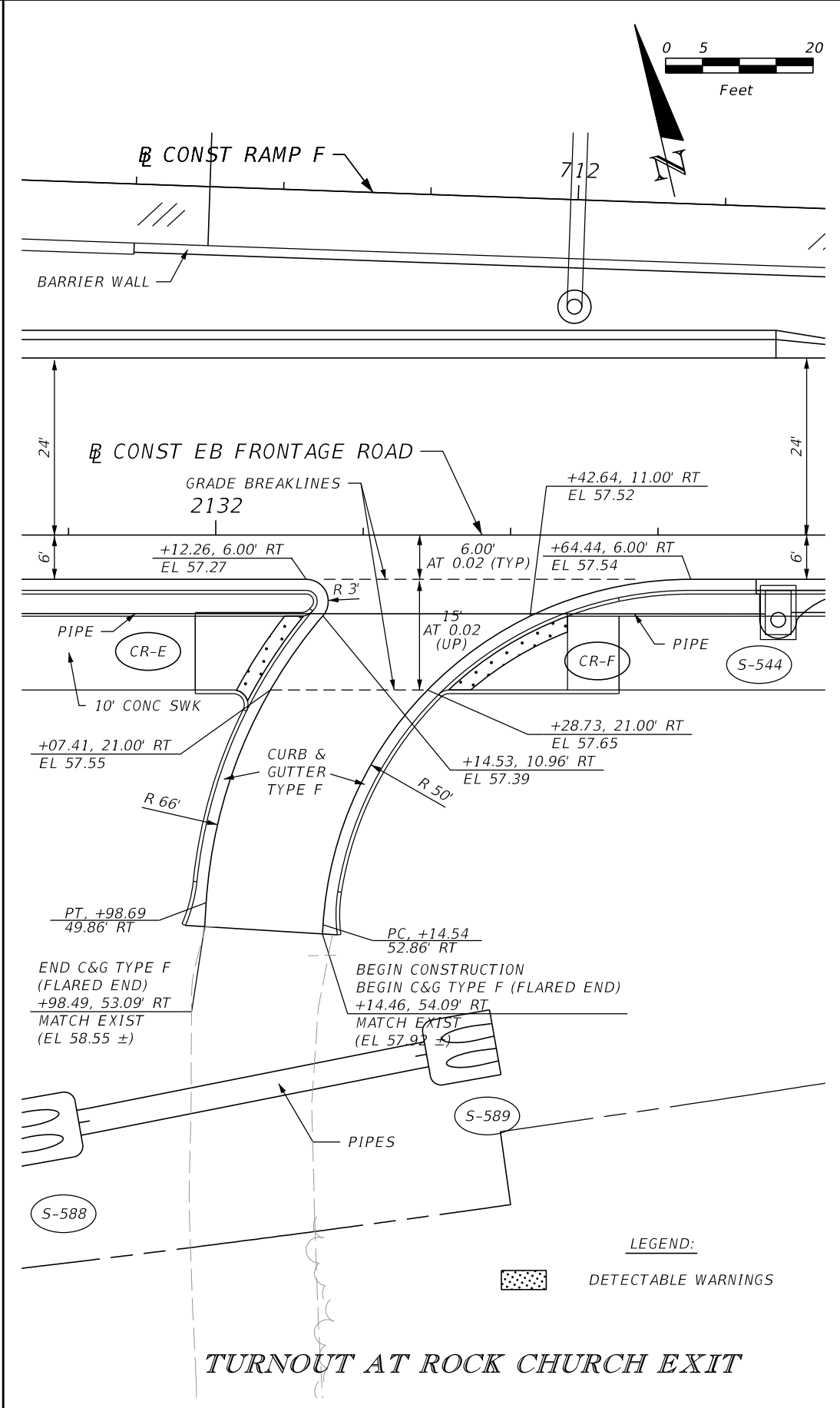
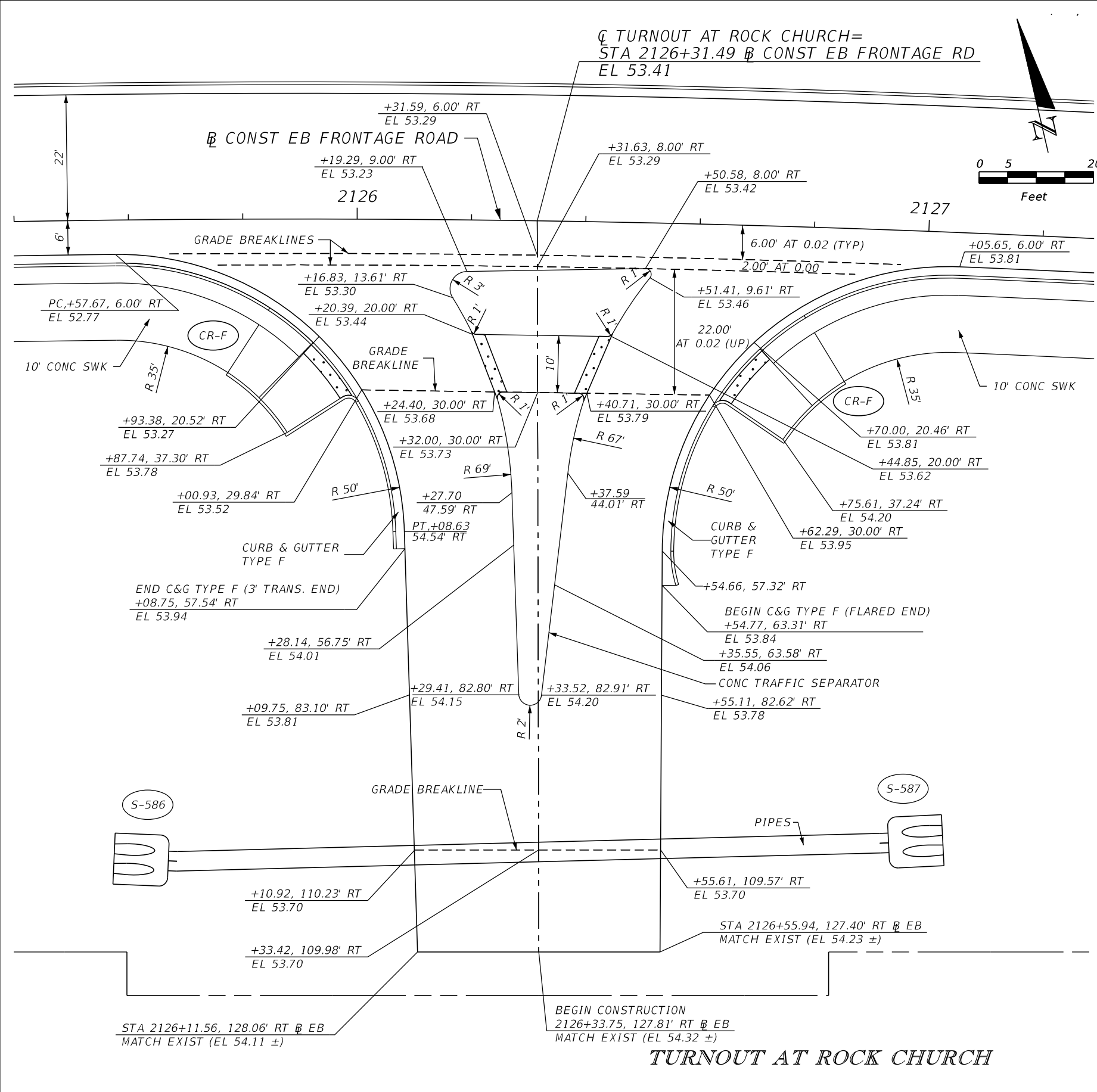

REVISIONS			
DATE	DESCRIPTION	DATE	DESCRIPTION

GARFIELD L. FOSTER
P.E. LICENSE NO. 59893
URS CORPORATION
315 E. ROBINSON STREET, SUITE 245
ORLANDO, FL 32801-1949
PH (407) 422-0353 FAX (407) 423-2695
CERTIFICATE OF AUTHORIZATION NO. 000002

STATE OF FLORIDA DEPARTMENT OF TRANSPORTATION		
ROAD NO.	COUNTY	FINANCIAL PROJECT ID
429	SEMINOLE	240200-2-52-01

INTERSECTION DETAILS

SHEET NO.
339

PRELIMINARY: NOT FOR CONSTRUCTION

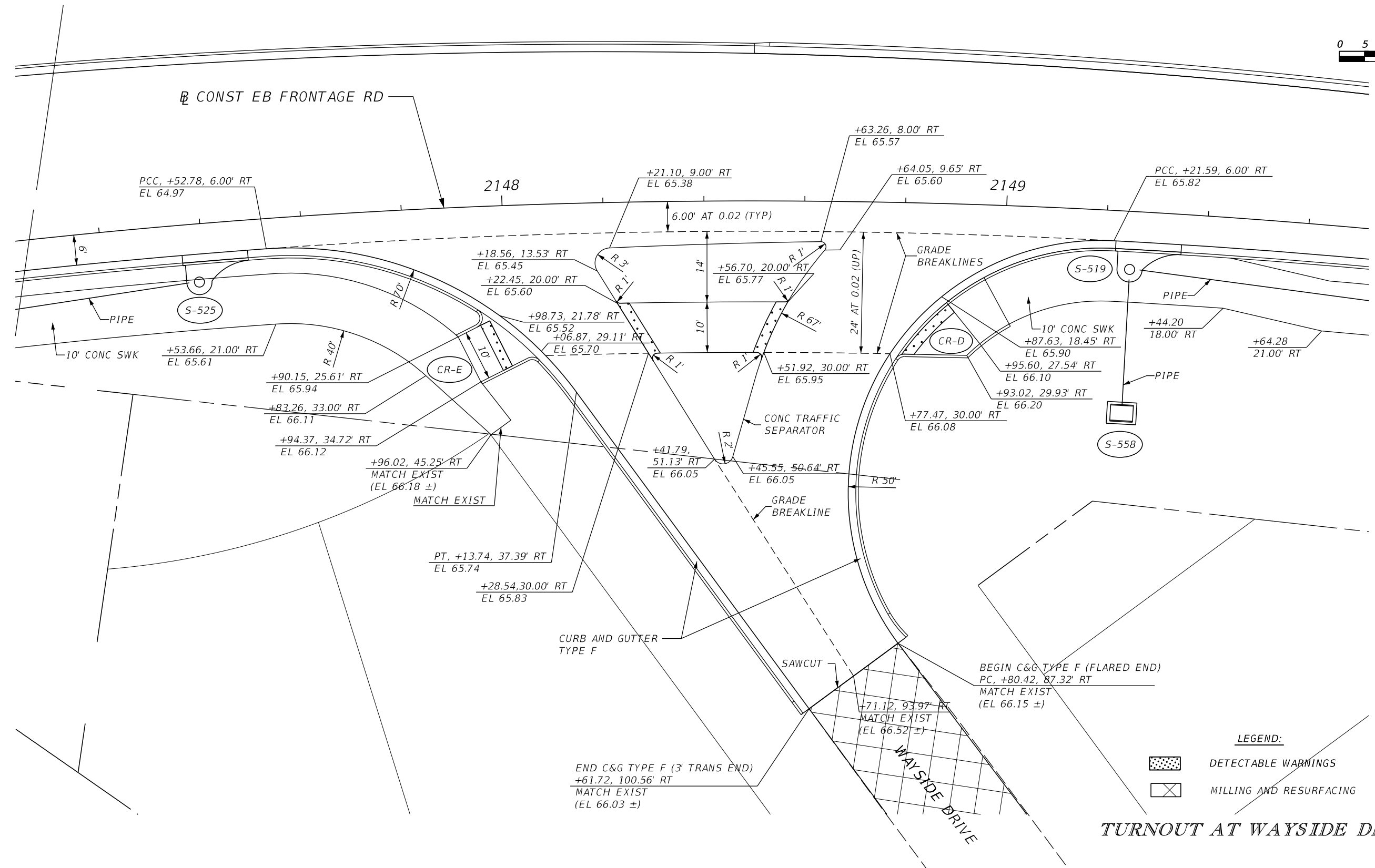
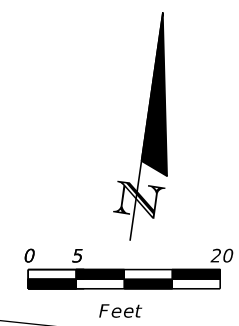

LEGEND:

- DETECTABLE WARNINGS
- MILLING AND RESURFACING

TURNOUT AT WAYSIDE DRIVE

REVISIONS			
DATE	DESCRIPTION	DATE	DESCRIPTION

GARFIELD L. FOSTER
 P.E. LICENSE NO. 59893
 URS CORPORATION
 315 E. ROBINSON STREET, SUITE 245
 ORLANDO, FL 32801-1949
 PH (407) 422-0353 FAX (407) 423-2695
 CERTIFICATE OF AUTHORIZATION NO. 000002

STATE OF FLORIDA DEPARTMENT OF TRANSPORTATION		
ROAD NO.	COUNTY	FINANCIAL PROJECT ID
429	SEMINOLE	240200-2-52-01

INTERSECTION DETAILS

SHEET
NO.
340

PRELIMINARY: NOT FOR CONSTRUCTION

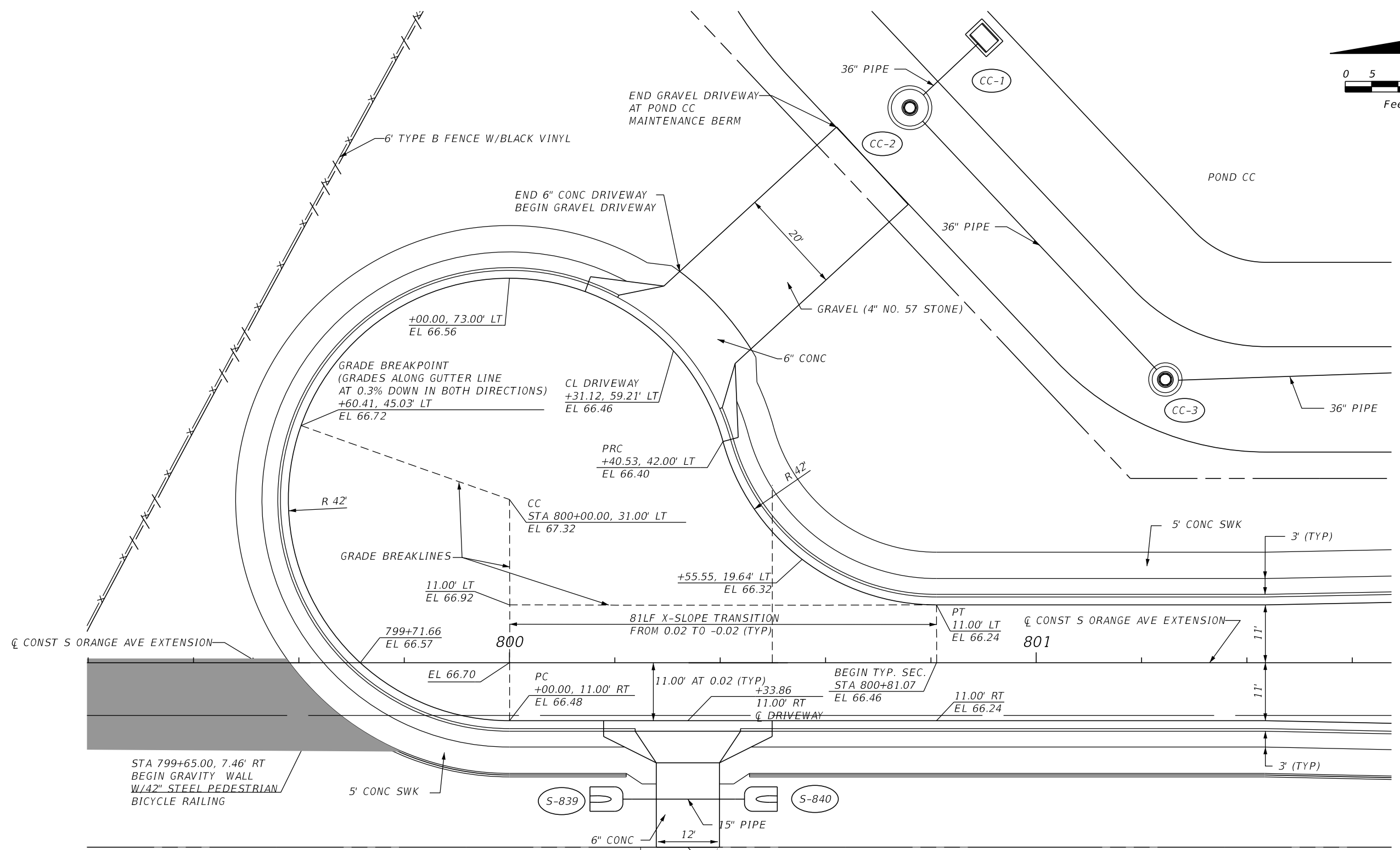
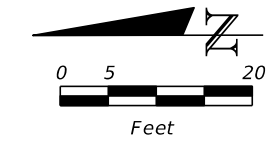

LEGEND:
 REMOVE EXIST PAVEMENT

**S. ORANGE AVE EXT
 CUL-DE-SAC**

REVISIONS				GARFIELD L. FOSTER P.E. LICENSE NO. 59893 URS CORPORATION 315 E. ROBINSON STREET, SUITE 245 ORLANDO, FL 32801-1949 PH (407) 422-0353 FAX (407) 423-2695 CERTIFICATE OF AUTHORIZATION NO. 000002	STATE OF FLORIDA DEPARTMENT OF TRANSPORTATION			INTERSECTION DETAILS SHEET NO. 341
DATE	DESCRIPTION	DATE	DESCRIPTION		ROAD NO.	COUNTY	FINANCIAL PROJECT ID	
					429	SEMINOLE	240200-2-52-01	

PRELIMINARY: NOT FOR CONSTRUCTION

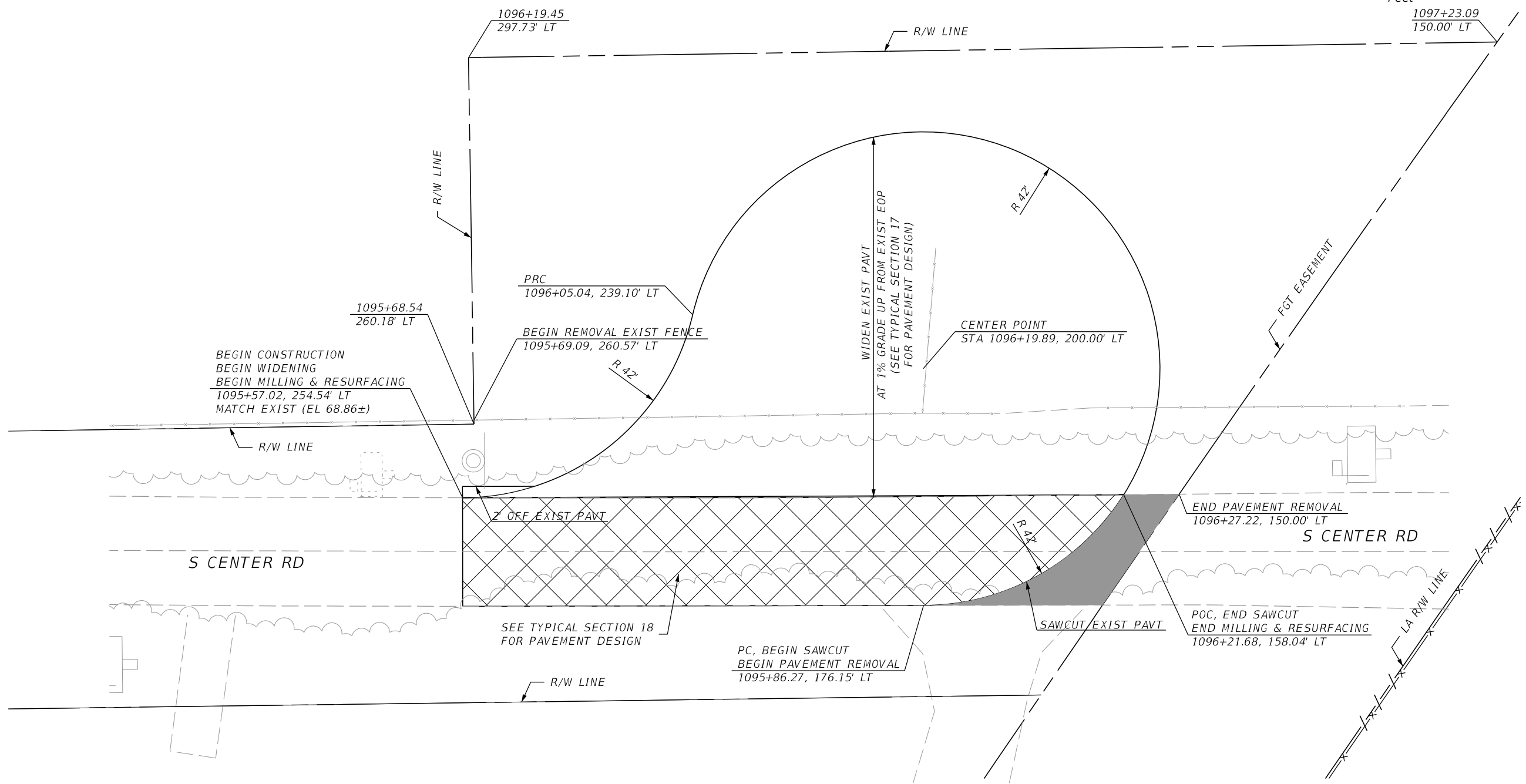
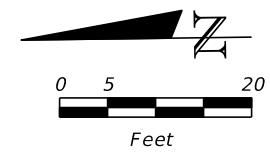

LEGEND:

- MILLING AND RESURFACING
- REMOVE EXIST PAVEMENT

NOTE:
ALL STATION/OFFSETS SHOWN IN THIS DRAWING
ARE REFERENCED TO ϕ CONST SR 429.

S CENTER RD CUL-DE-SAC

REVISIONS				GARFIELD L. FOSTER P.E. LICENSE NO. 59893 URS CORPORATION 315 E. ROBINSON STREET, SUITE 245 ORLANDO, FL 32801-1949 PH (407) 422-0353 FAX (407) 423-2695 CERTIFICATE OF AUTHORIZATION NO. 000002	STATE OF FLORIDA DEPARTMENT OF TRANSPORTATION			INTERSECTION DETAILS	SHEET NO.
DATE	DESCRIPTION	DATE	DESCRIPTION		ROAD NO.	COUNTY	FINANCIAL PROJECT ID		342
					429	SEMINOLE	240200-2-52-01		

PRELIMINARY: NOT FOR CONSTRUCTION

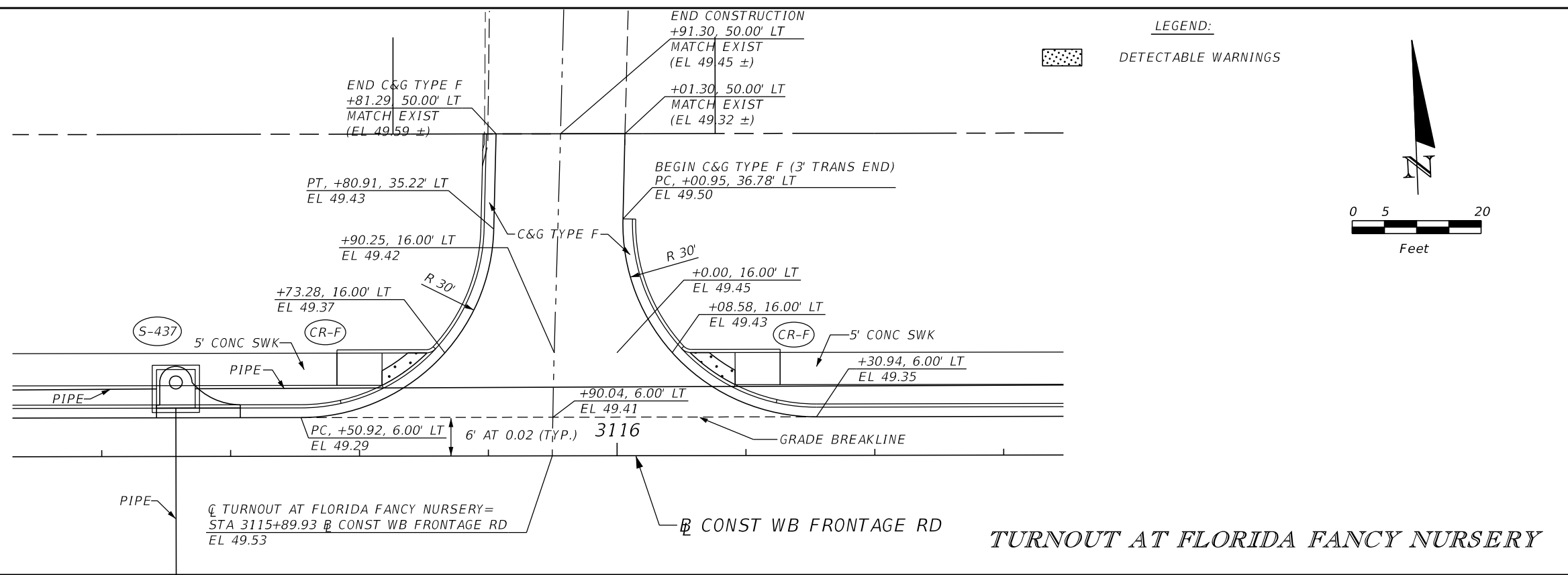
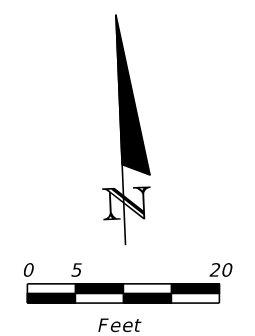
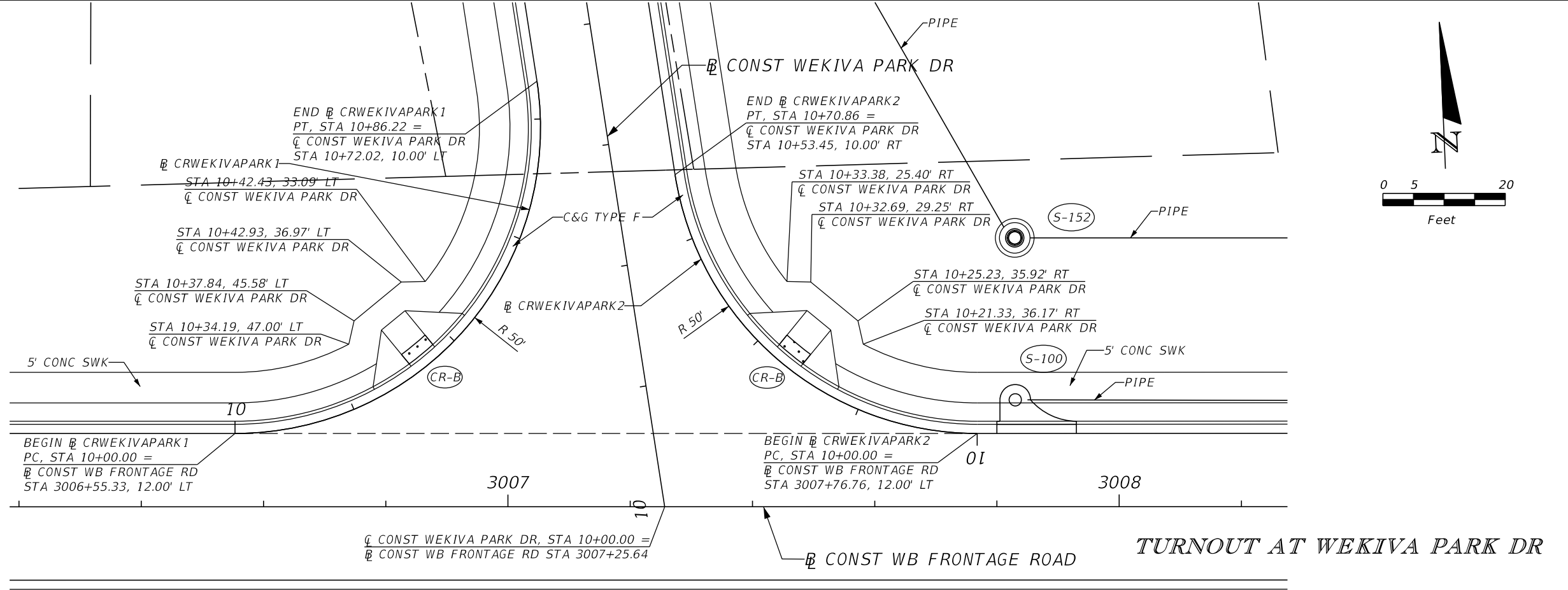

LEGEND:
DETECTABLE WARNINGS

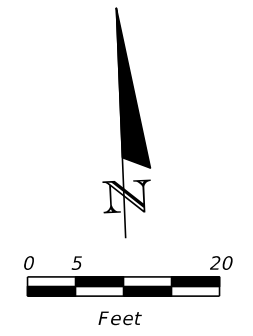

REVISIONS				GARFIELD L. FOSTER P.E. LICENSE NO. 59893 URS CORPORATION 315 E. ROBINSON STREET, SUITE 245 ORLANDO, FL 32801-1949 PH (407) 422-0353 FAX (407) 423-2695 CERTIFICATE OF AUTHORIZATION NO. 000002	STATE OF FLORIDA DEPARTMENT OF TRANSPORTATION			SHEET NO. 343
DATE	DESCRIPTION	DATE	DESCRIPTION		ROAD NO.	COUNTY	FINANCIAL PROJECT ID	
					429	SEMINOLE	240200-2-52-01	

INTERSECTION DETAILS

PRELIMINARY: NOT FOR CONSTRUCTION

- LEGEND:**
- REMOVE EXIST PAVEMENT AND CONC. SWK
 - MILLING AND RESURFACING

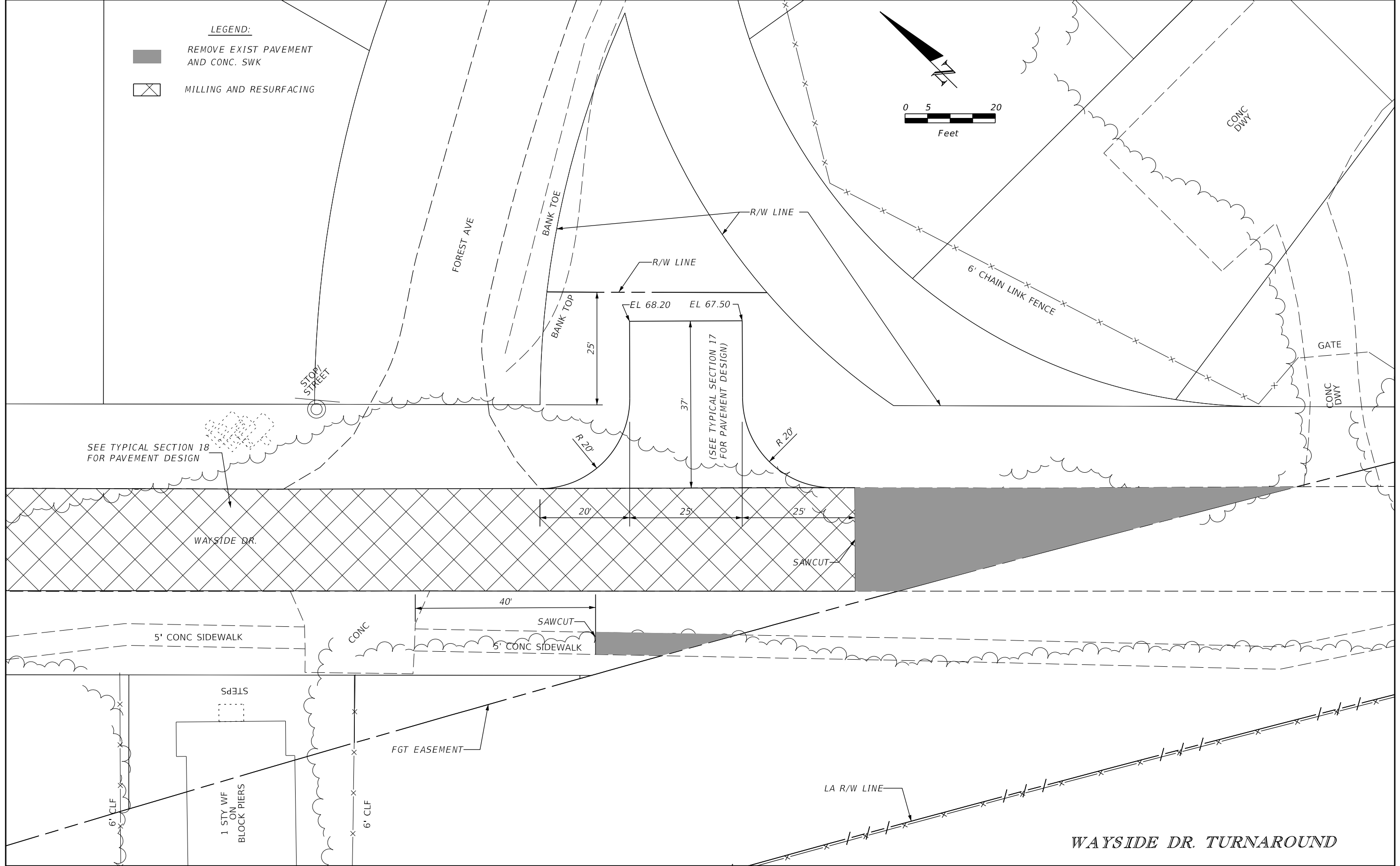
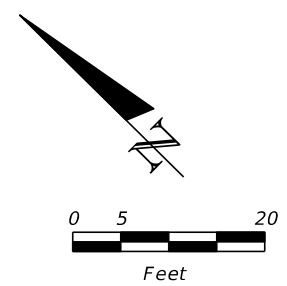

WAYSIDE DR. TURNAROUND

REVISIONS			
DATE	DESCRIPTION	DATE	DESCRIPTION

GARFIELD L. FOSTER
 P.E. LICENSE NO. 59893
 URS CORPORATION
 315 E. ROBINSON STREET, SUITE 245
 ORLANDO, FL 32801-1949
 PH (407) 422-0353 FAX (407) 423-2695
 CERTIFICATE OF AUTHORIZATION NO. 000002

STATE OF FLORIDA DEPARTMENT OF TRANSPORTATION		
ROAD NO.	COUNTY	FINANCIAL PROJECT ID
429	SEMINOLE	240200-2-52-01

INTERSECTION DETAILS

SHEET NO.
344

PRELIMINARY: NOT FOR CONSTRUCTION

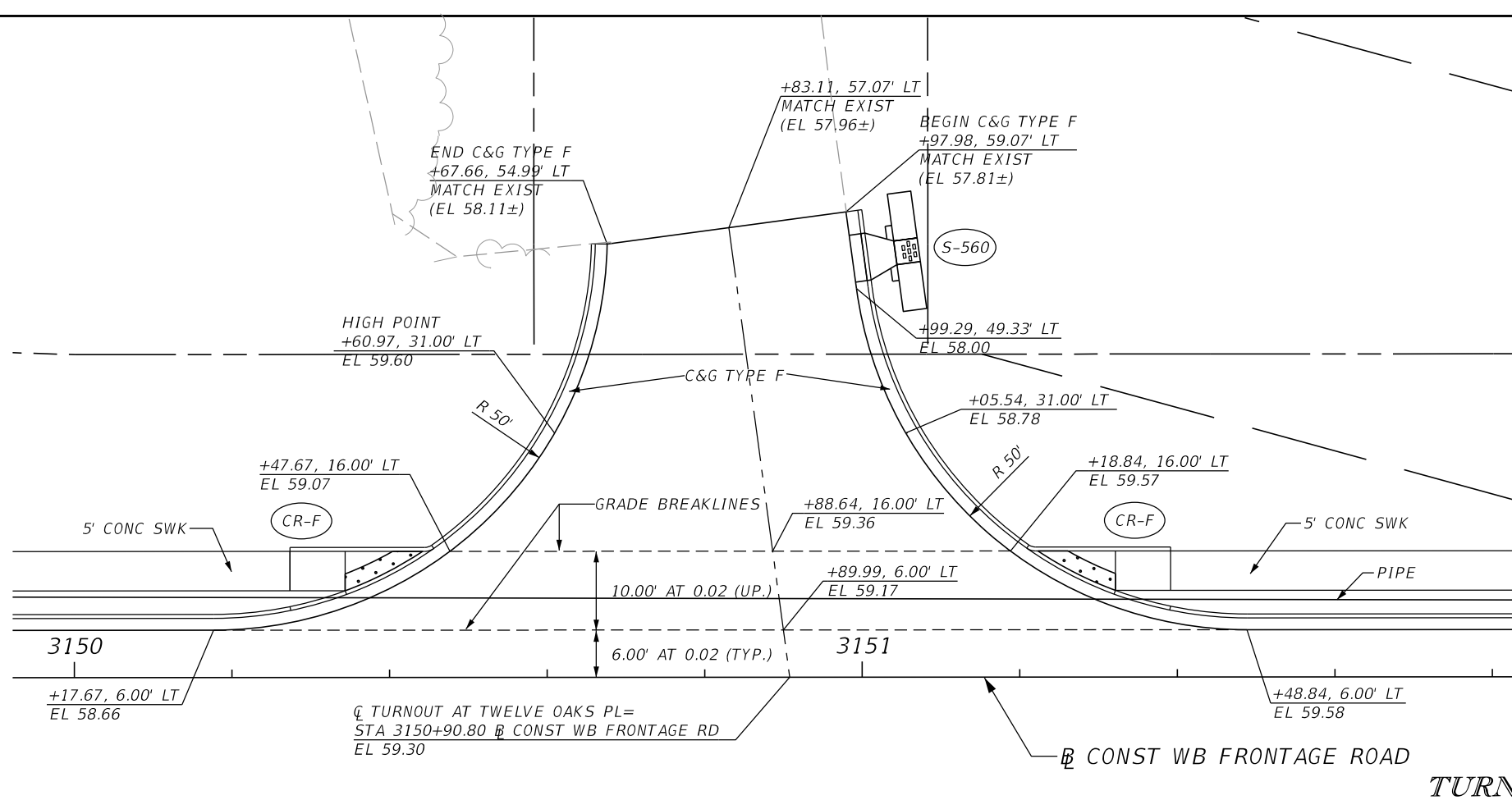

TURNOUT AT TWELVE OAKS PL

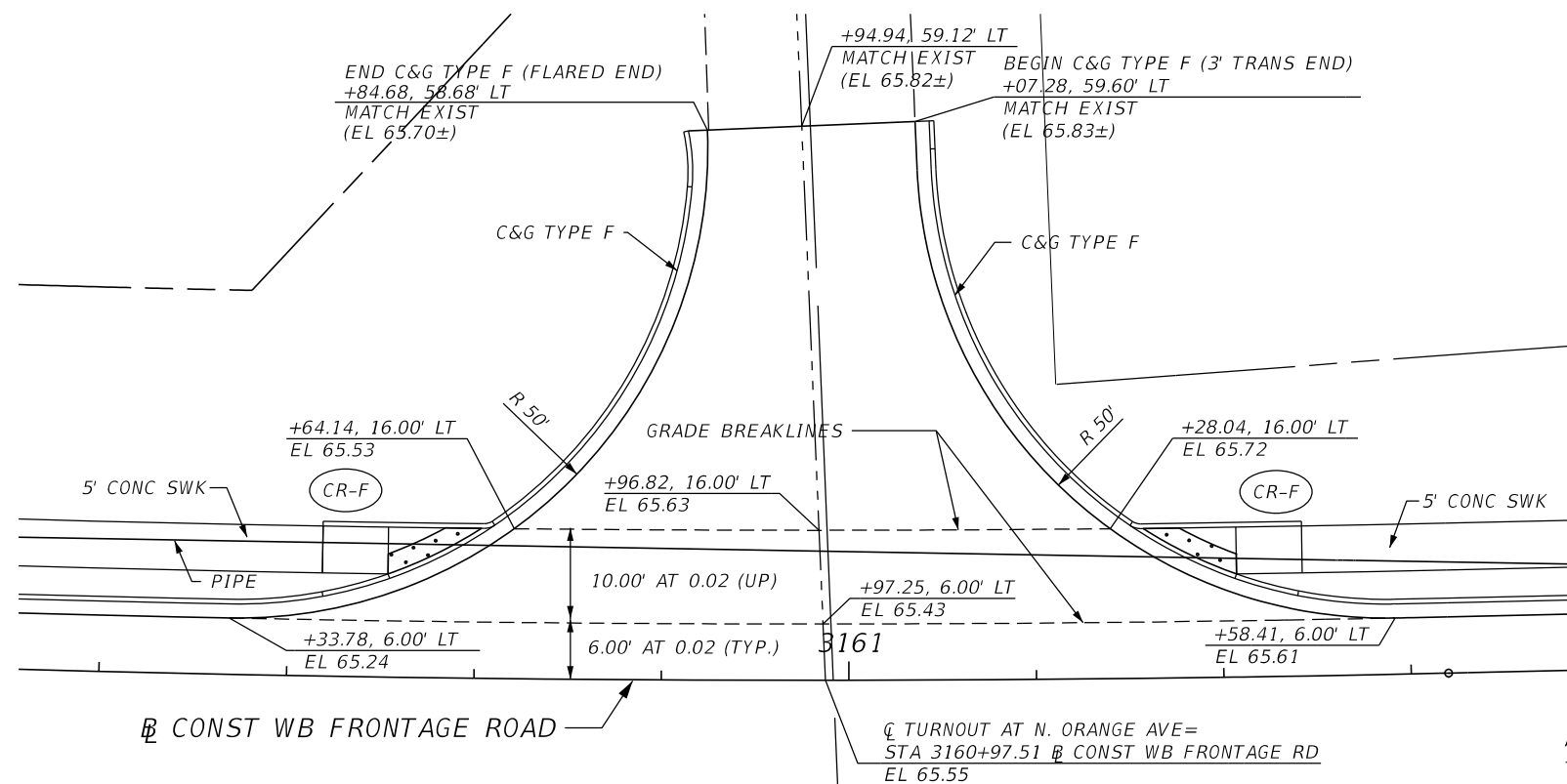
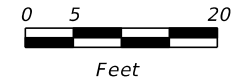

TURNOUT AT N. ORANGE AVE

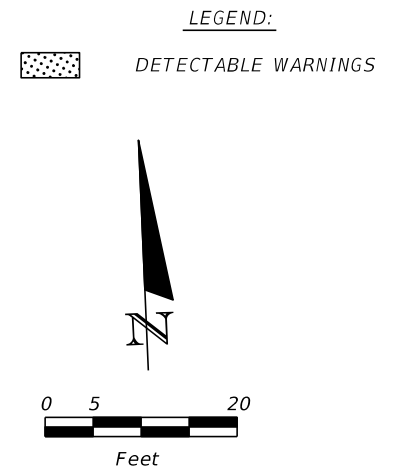

REVISIONS			
DATE	DESCRIPTION	DATE	DESCRIPTION

GARFIELD L. FOSTER
 P.E. LICENSE NO. 59893
 URS CORPORATION
 315 E. ROBINSON STREET, SUITE 245
 ORLANDO, FL 32801-1949
 PH (407) 422-0353 FAX (407) 423-2695
 CERTIFICATE OF AUTHORIZATION NO. 000002

STATE OF FLORIDA DEPARTMENT OF TRANSPORTATION		
ROAD NO.	COUNTY	FINANCIAL PROJECT ID
429	SEMINOLE	240200-2-52-01

INTERSECTION DETAILS

SHEET NO. 345

PRELIMINARY: NOT FOR CONSTRUCTION

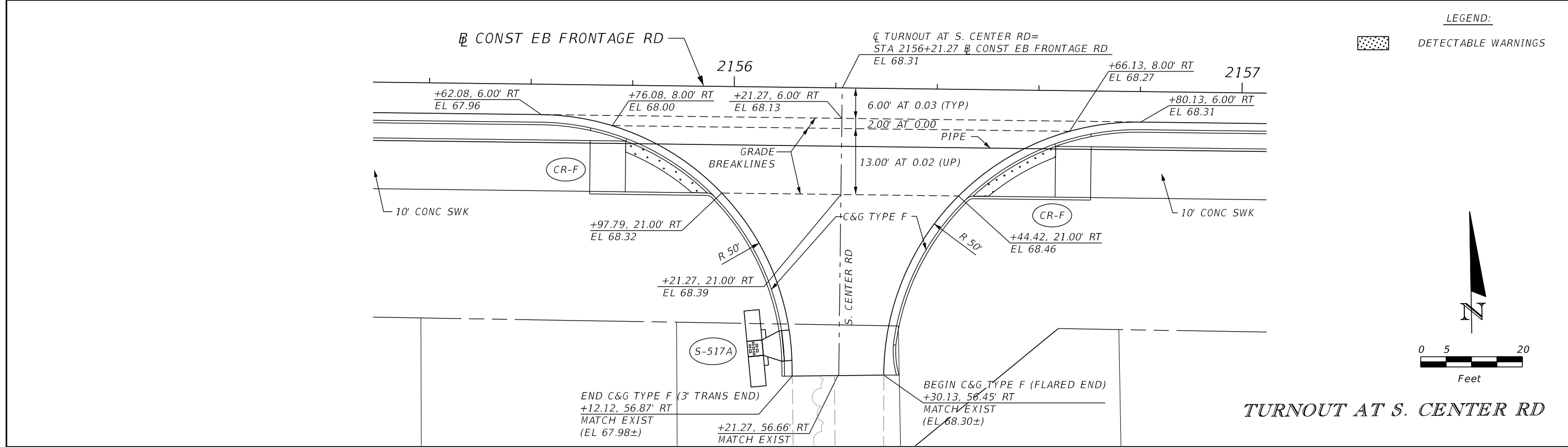
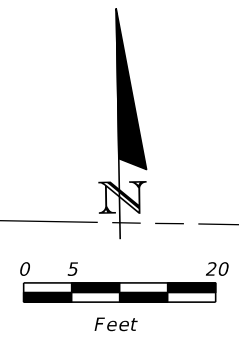
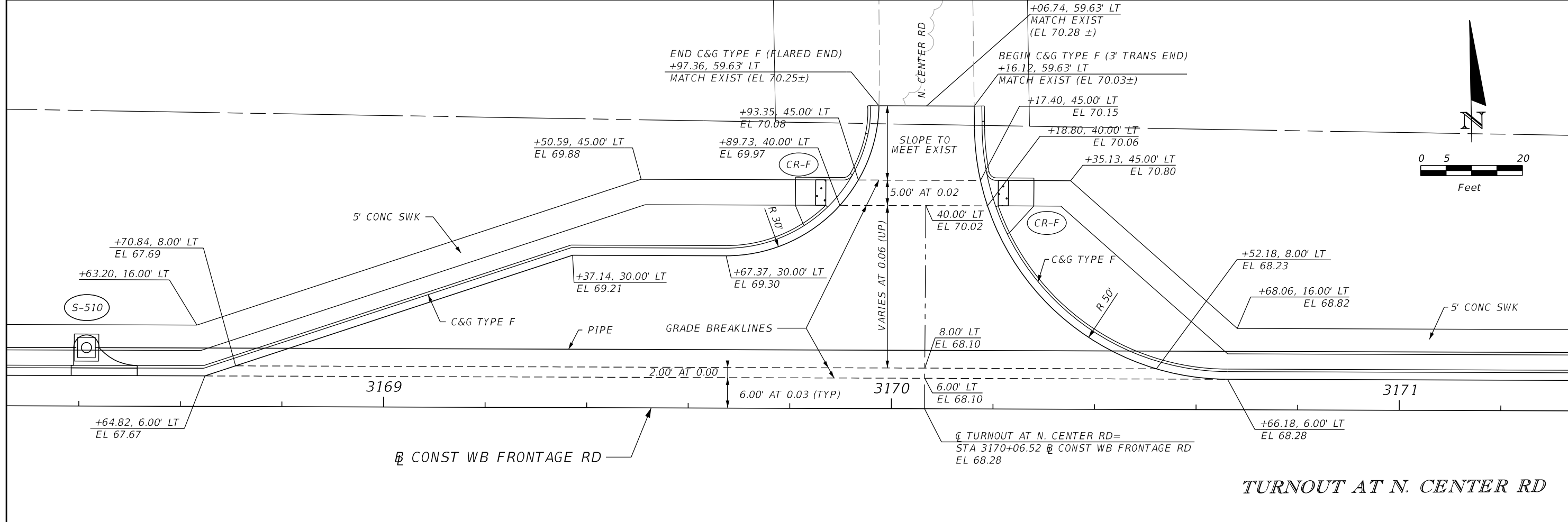

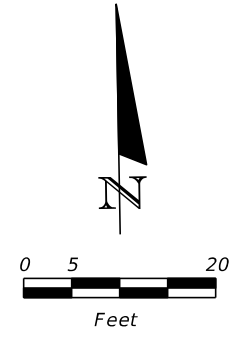

LEGEND:
 DETECTABLE WARNINGS

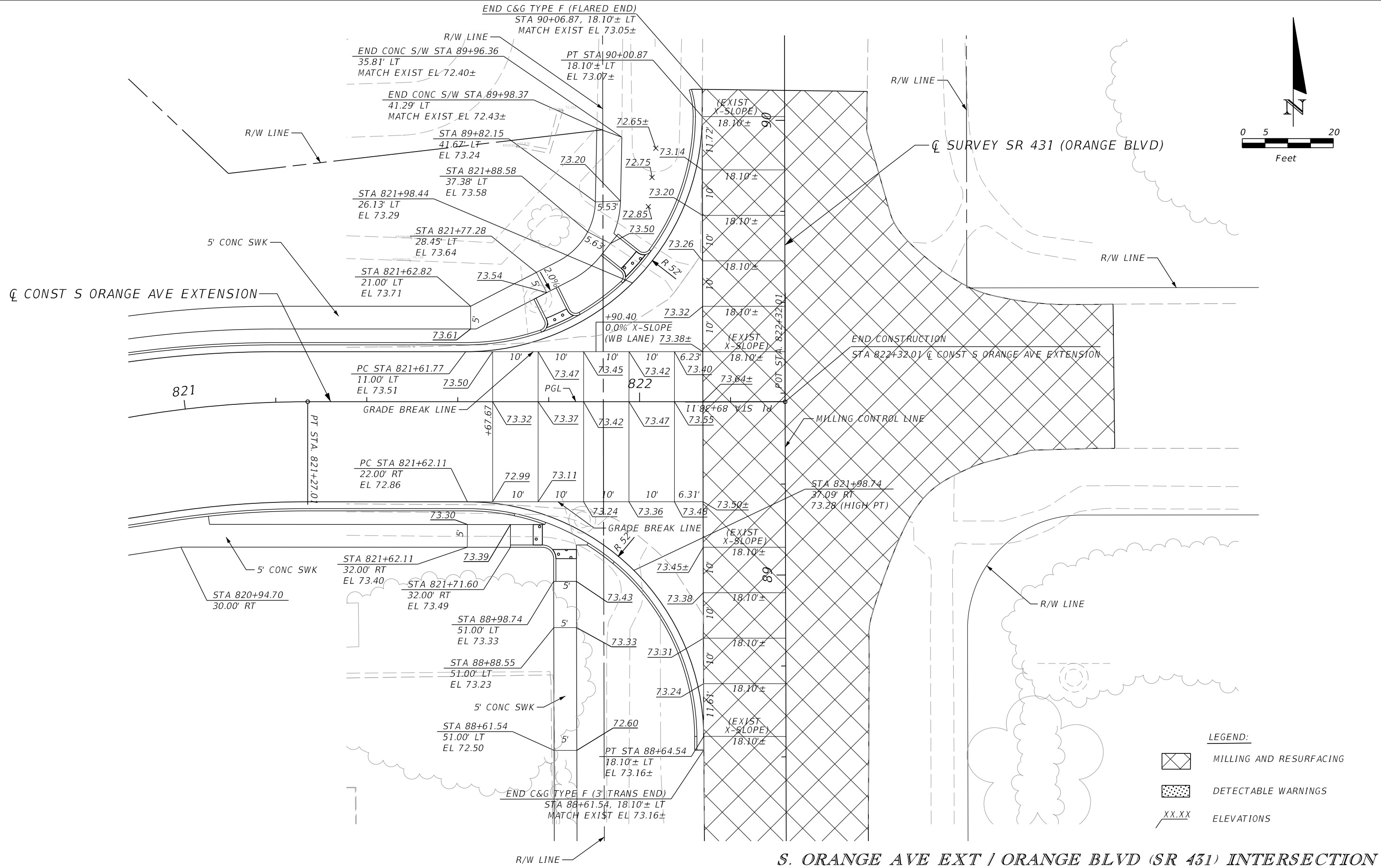
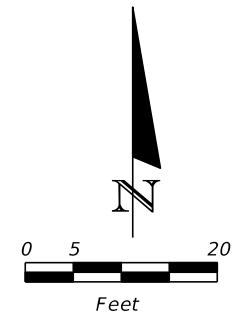

REVISIONS				GARFIELD L. FOSTER P.E. LICENSE NO. 59893 URS CORPORATION 315 E. ROBINSON STREET, SUITE 245 ORLANDO, FL 32801-1949 PH (407) 422-0353 FAX (407) 423-2695 CERTIFICATE OF AUTHORIZATION NO. 000002	STATE OF FLORIDA DEPARTMENT OF TRANSPORTATION			INTERSECTION DETAILS	SHEET NO. 346
DATE	DESCRIPTION	DATE	DESCRIPTION		ROAD NO.	COUNTY	FINANCIAL PROJECT ID		
				429	SEMINOLE	240200-2-52-01			

PRELIMINARY: NOT FOR CONSTRUCTION



LEGEND:
 MILLING AND RESURFACING
 DETECTABLE WARNINGS
 XX.XX ELEVATIONS

S. ORANGE AVE EXT / ORANGE BLVD (SR 431) INTERSECTION

REVISIONS			
DATE	DESCRIPTION	DATE	DESCRIPTION

PETER L. OSBORNE
 P.E. LICENSE NO. 70392
 URS CORPORATION
 315 E. ROBINSON STREET, SUITE 245
 ORLANDO, FL 32801-1949
 PH (407) 422-0353 FAX (407) 423-2695
 CERTIFICATE OF AUTHORIZATION NO. 000002

STATE OF FLORIDA DEPARTMENT OF TRANSPORTATION		
ROAD NO.	COUNTY	FINANCIAL PROJECT ID
429	SEMINOLE	240200-2-52-01

INTERSECTION DETAIL

SHEET NO.
347

PRELIMINARY: NOT FOR CONSTRUCTION

280 240 200 160 120 80 40 0 40 80 120 160 200 240 280

CONST WB FRONTAGE RD

50

50

40

40

30

30

20

20

10

10

0

0

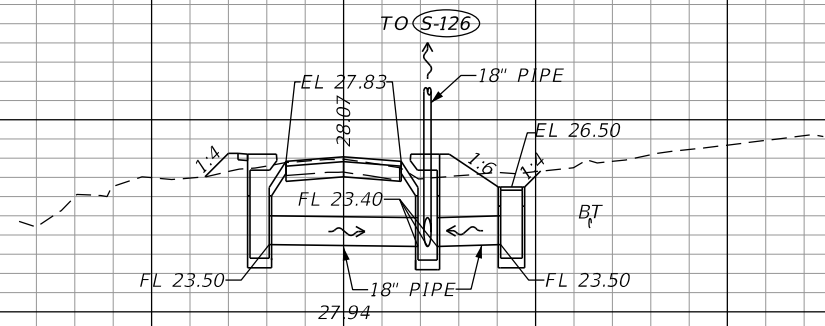

S-118

STA 3001+17.00 (17.50' LT)
INLET TYPE P-1
FL. 23.50 RT
INDEX NO.'S 200, 201 AND 210

S-127

STA 3001+17.00 (17.50' RT)
INLET TYPE P-1
FL. 23.40 LT, RT, AH
INDEX NO.'S 200, 201 AND 210

S-156

STA 3001+17.00 (35.00' RT)
DBI TYPE E
FL. 23.50 LT
INDEX NO.'S 200, 201 AND 232

STA. 3001+17.00

S-118
S-127
S-156

SCALE
1" = 40' Horizontal
1" = 10' Vertical

CONST WB FRONTAGE RD

280 240 200 160 120 80 40 0 40 80 120 160 200 240 280

DATE		DESCRIPTION		REVISIONS		DUSTIN E. PERKINS P.E. LICENSE NO. 69225 URS CORPORATION 315 E. ROBINSON STREET, SUITE 245 ORLANDO, FL 32801-1949 PH (407) 422-0353 FAX (407) 423-2695 CERTIFICATE OF AUTHORIZATION NO. 000002			STATE OF FLORIDA DEPARTMENT OF TRANSPORTATION			SHEET NO. 348
ROAD NO.		COUNTY		FINANCIAL PROJECT ID								
429		SEMINOLE		240200-2-52-01					DRAINAGE STRUCTURES			

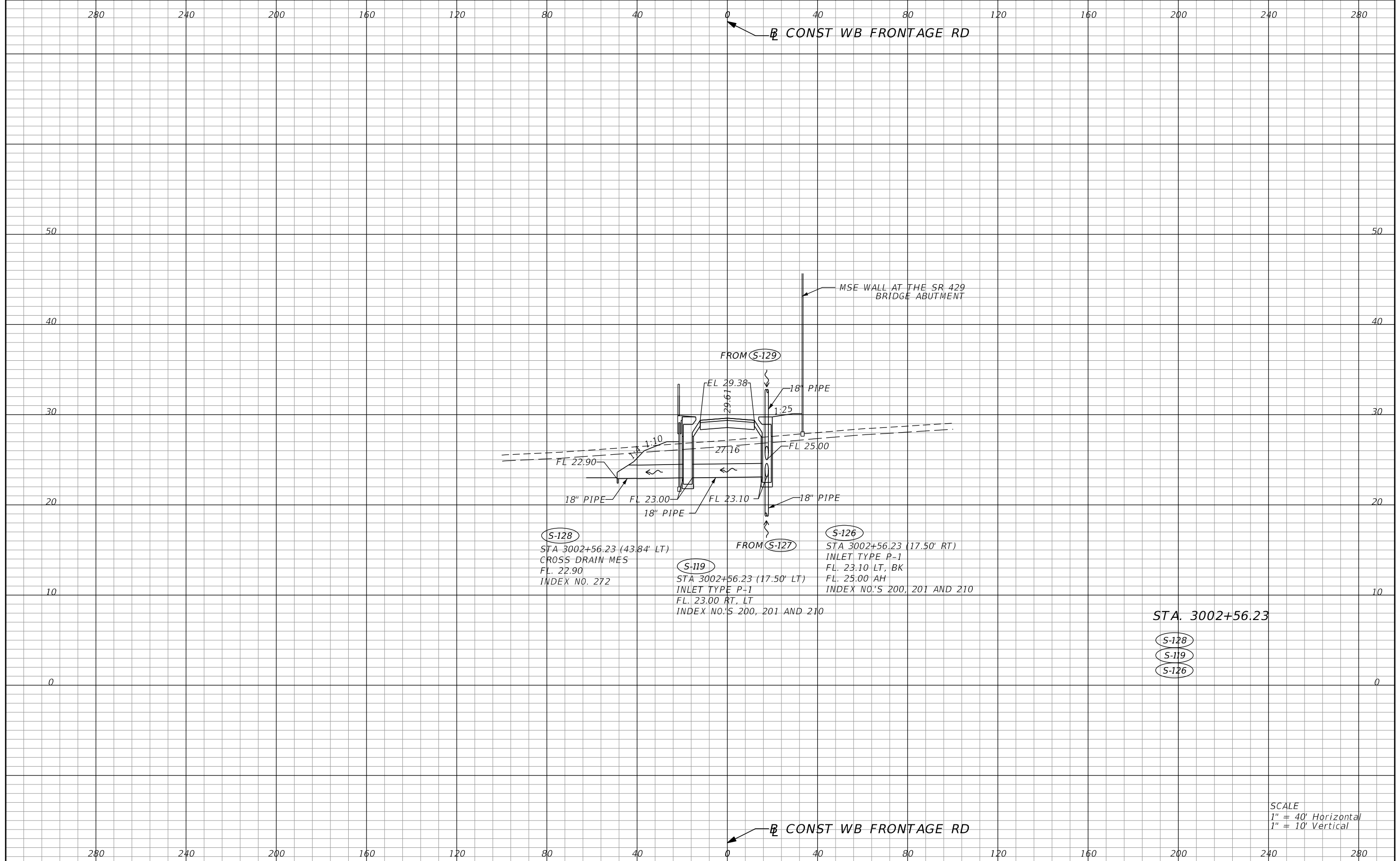

STA. 3002+56.23
 S-128
 S-119
 S-126

SCALE
 1" = 40' Horizontal
 1" = 10' Vertical

REVISIONS				STATE OF FLORIDA DEPARTMENT OF TRANSPORTATION			SHEET NO.
DATE	DESCRIPTION	DATE	DESCRIPTION	ROAD NO.	COUNTY	FINANCIAL PROJECT ID	
				429	SEMINOLE	240200-2-52-01	349

DUSTIN E. PERKINS
 P.E. LICENSE NO. 69225
 URS CORPORATION
 315 E. ROBINSON STREET, SUITE 245
 ORLANDO, FL 32801-1949
 PH (407) 422-0353 FAX (407) 423-2695
 CERTIFICATE OF AUTHORIZATION NO. 000002

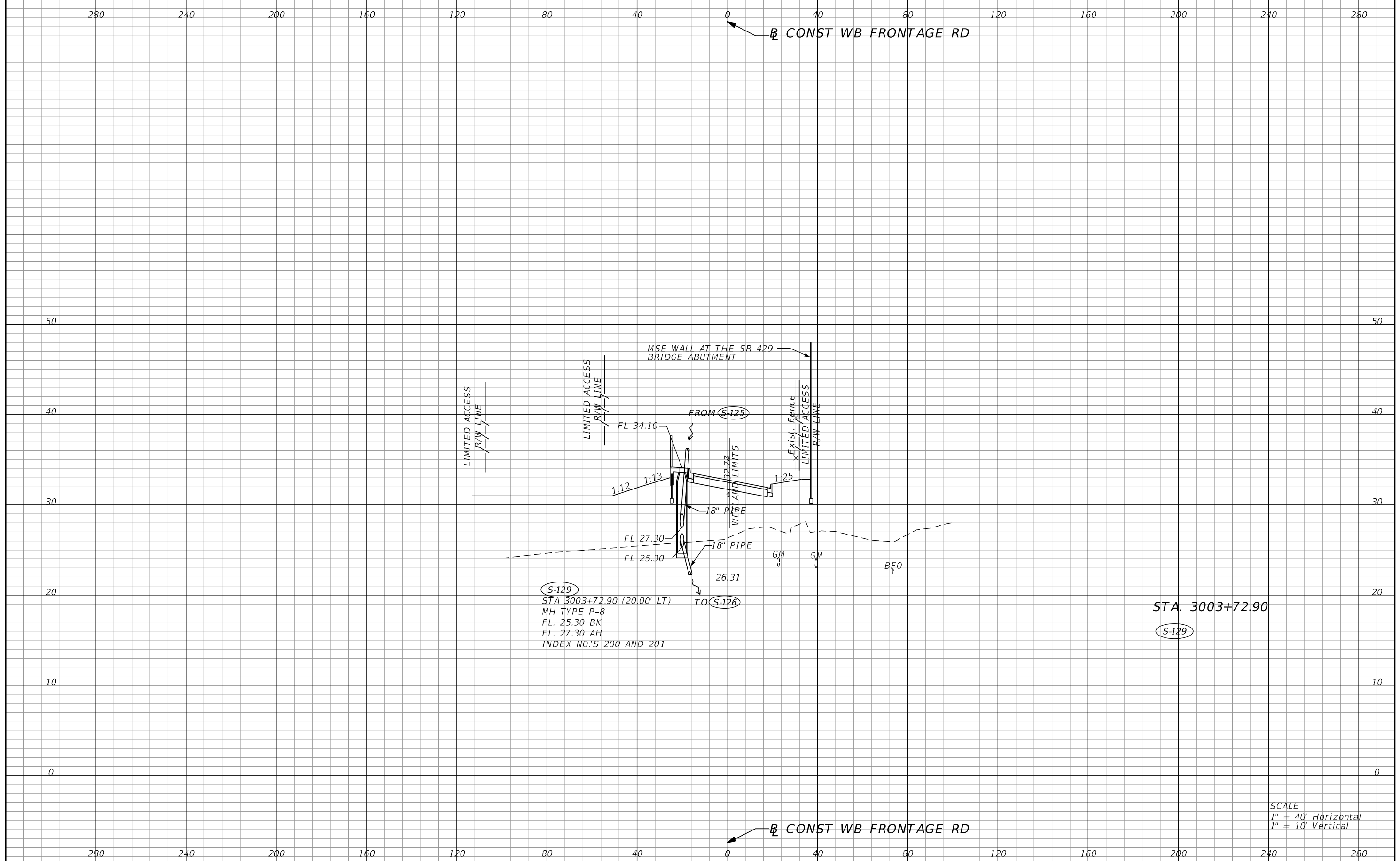

(S-129)
 STA 3003+72.90 (20.00' LT)
 MH TYPE P-8
 FL 25.30 BK
 FL 27.30 AH
 INDEX NO.'S 200 AND 201

STA. 3003+72.90
 (S-129)

SCALE
 1" = 40' Horizontal
 1" = 10' Vertical

REVISIONS				STATE OF FLORIDA DEPARTMENT OF TRANSPORTATION			SHEET NO.
DATE	DESCRIPTION	DATE	DESCRIPTION	ROAD NO.	COUNTY	FINANCIAL PROJECT ID	
				429	SEMINOLE	240200-2-52-01	350
DUSTIN E. PERKINS P.E. LICENSE NO. 69225 URS CORPORATION 315 E. ROBINSON STREET, SUITE 245 ORLANDO, FL 32801-1949 PH (407) 422-0353 FAX (407) 423-2695 CERTIFICATE OF AUTHORIZATION NO. 000002				DRAINAGE STRUCTURES			

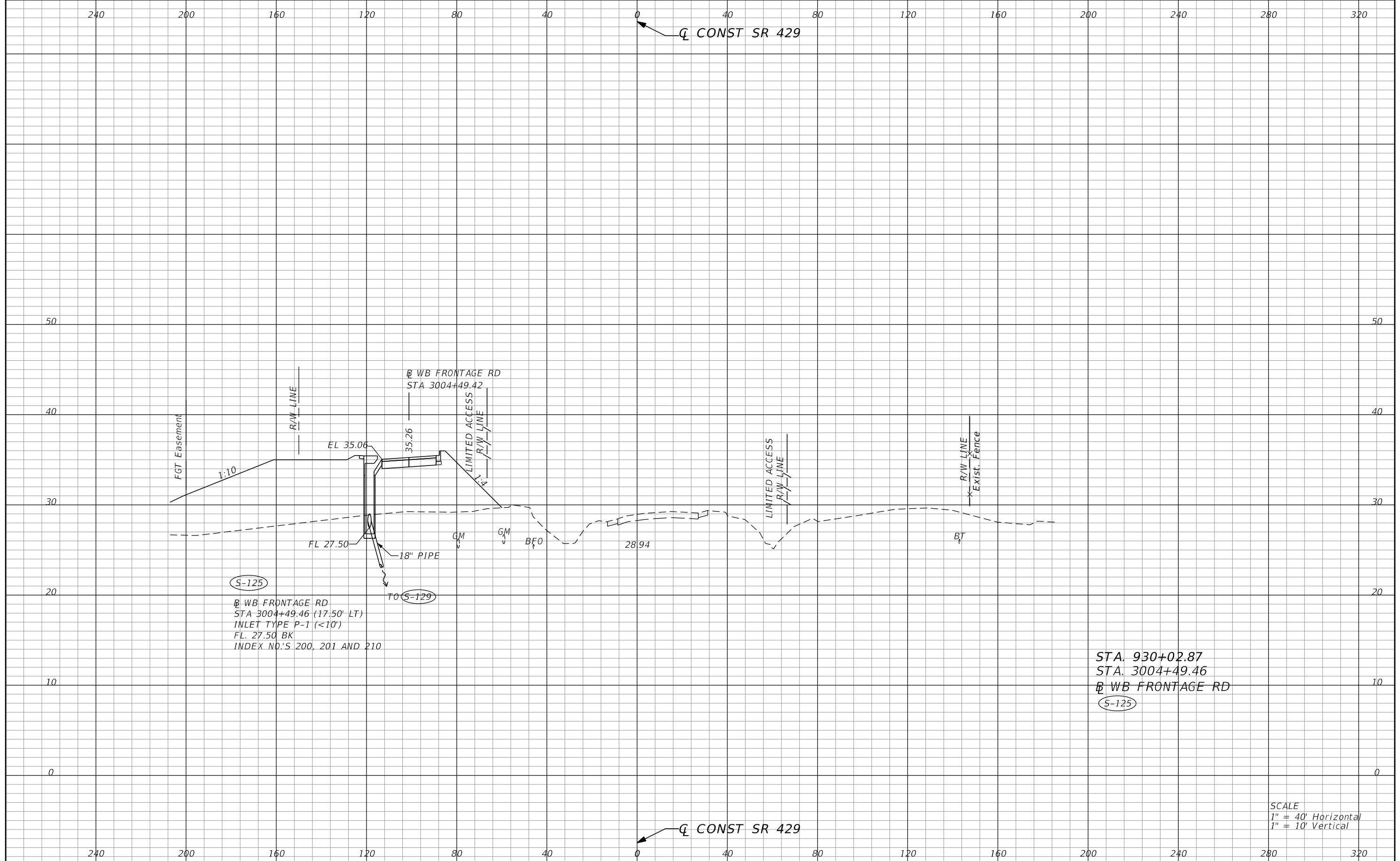

S-125
 WB FRONTAGE RD
 STA 3004+49.46 (17.50' LT)
 INLET TYPE P-1 (<10')
 FL. 27.50 BK
 INDEX NO.'S 200, 201 AND 210

STA. 930+02.87
 STA. 3004+49.46
 WB FRONTAGE RD
 S-125

SCALE
 1" = 40' Horizontal
 1" = 10' Vertical

REVISIONS				DUSTIN E. PERKINS P.E. LICENSE NO. 69225 URS CORPORATION 315 E. ROBINSON STREET, SUITE 245 ORLANDO, FL 32801-1949 PH (407) 422-0353 FAX (407) 423-2695 CERTIFICATE OF AUTHORIZATION NO. 000002	STATE OF FLORIDA DEPARTMENT OF TRANSPORTATION			DRAINAGE STRUCTURES	SHEET NO. 351
DATE	DESCRIPTION	DATE	DESCRIPTION		ROAD NO.	COUNTY	FINANCIAL PROJECT ID		
				429	SEMINOLE	240200-2-52-01			

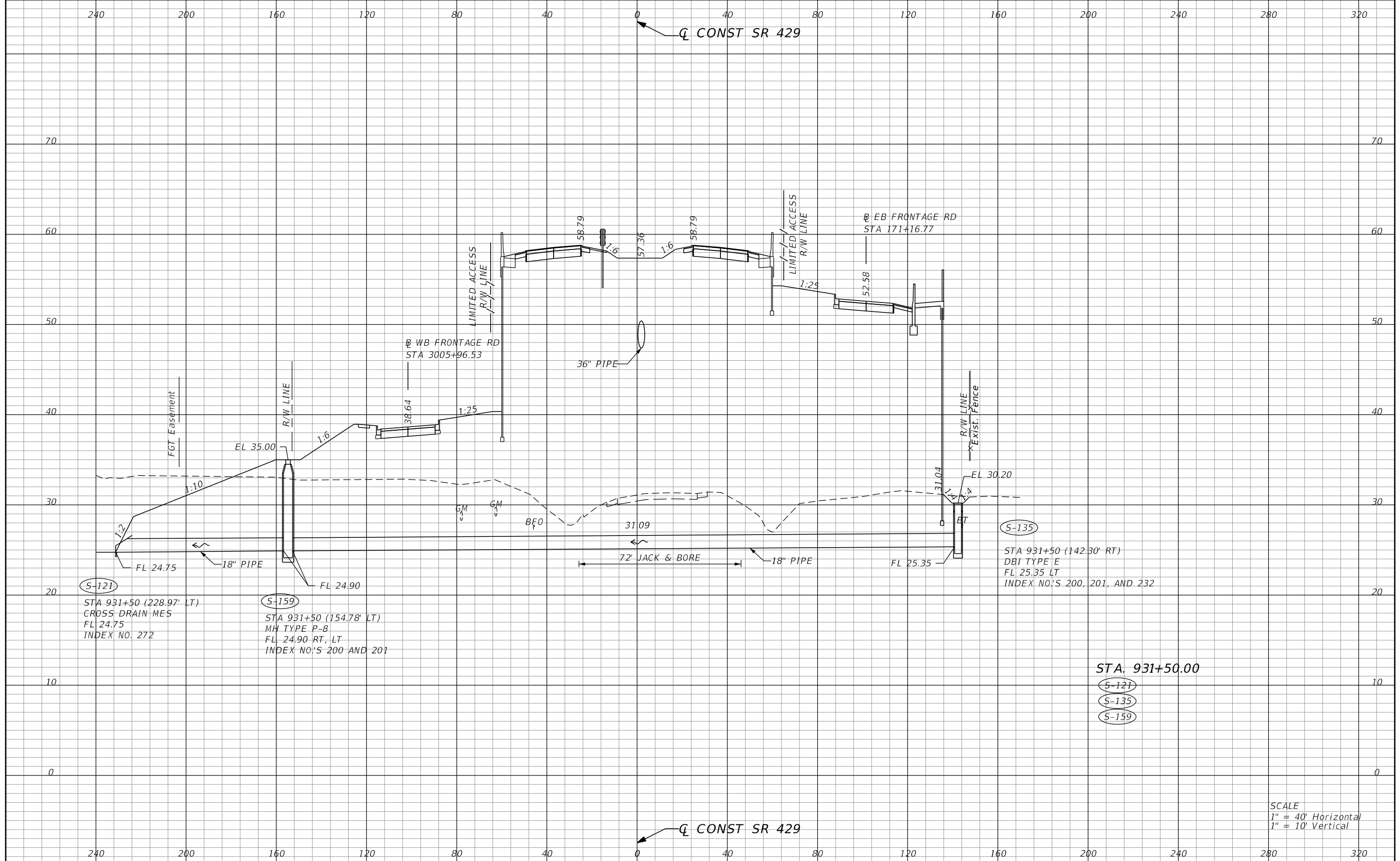

S-135
 STA 931+50 (142.30' RT)
 DBI TYPE E
 FL 25.35 LT
 INDEX NO'S 200, 201, AND 232

STA. 931+50.00
 S-121
 S-135
 S-159

SCALE
 1" = 40' Horizontal
 1" = 10' Vertical

REVISIONS				DUSTIN E. PERKINS P.E. LICENSE NO. 69225 URS CORPORATION 315 E. ROBINSON STREET, SUITE 245 ORLANDO, FL 32801-1949 PH (407) 422-0353 FAX (407) 423-2695 CERTIFICATE OF AUTHORIZATION NO. 000002	STATE OF FLORIDA DEPARTMENT OF TRANSPORTATION			DRAINAGE STRUCTURES	SHEET NO. 352
DATE	DESCRIPTION	DATE	DESCRIPTION		ROAD NO.	COUNTY	FINANCIAL PROJECT ID		
				429	SEMINOLE	240200-2-52-01			

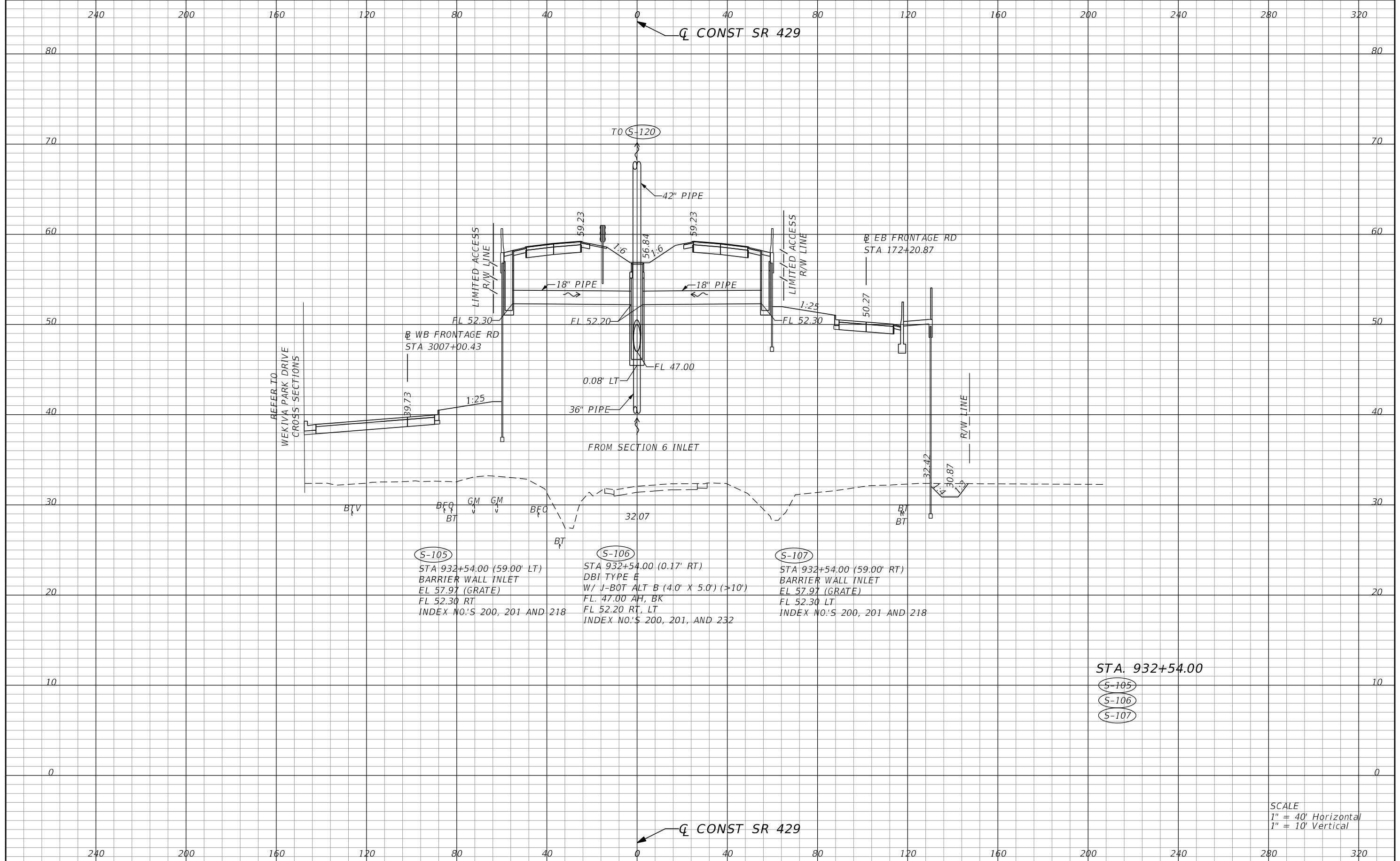

S-105
 STA 932+54.00 (59.00' LT)
 BARRIER WALL INLET
 EL 57.97 (GRATE)
 FL 52.30 RT
 INDEX NO.'S 200, 201 AND 218

S-106
 STA 932+54.00 (0.17' RT)
 DBI TYPE E
 W/ J-BOT ALT B (4.0' X 5.0') (>10')
 FL 47.00 AH, BK
 FL 52.20 RT, LT
 INDEX NO.'S 200, 201, AND 232

S-107
 STA 932+54.00 (59.00' RT)
 BARRIER WALL INLET
 EL 57.97 (GRATE)
 FL 52.30 LT
 INDEX NO.'S 200, 201 AND 218

STA. 932+54.00
S-105
S-106
S-107

SCALE
 1" = 40' Horizontal
 1" = 10' Vertical

REVISIONS			
DATE	DESCRIPTION	DATE	DESCRIPTION

DUSTIN E. PERKINS
 P.E. LICENSE NO. 69225
 URS CORPORATION
 315 E. ROBINSON STREET, SUITE 245
 ORLANDO, FL 32801-1949
 PH (407) 422-0353 FAX (407) 423-2695
 CERTIFICATE OF AUTHORIZATION NO. 000002

STATE OF FLORIDA DEPARTMENT OF TRANSPORTATION		
ROAD NO.	COUNTY	FINANCIAL PROJECT ID
429	SEMINOLE	240200-2-52-01

DRAINAGE STRUCTURES

SHEET NO.
353

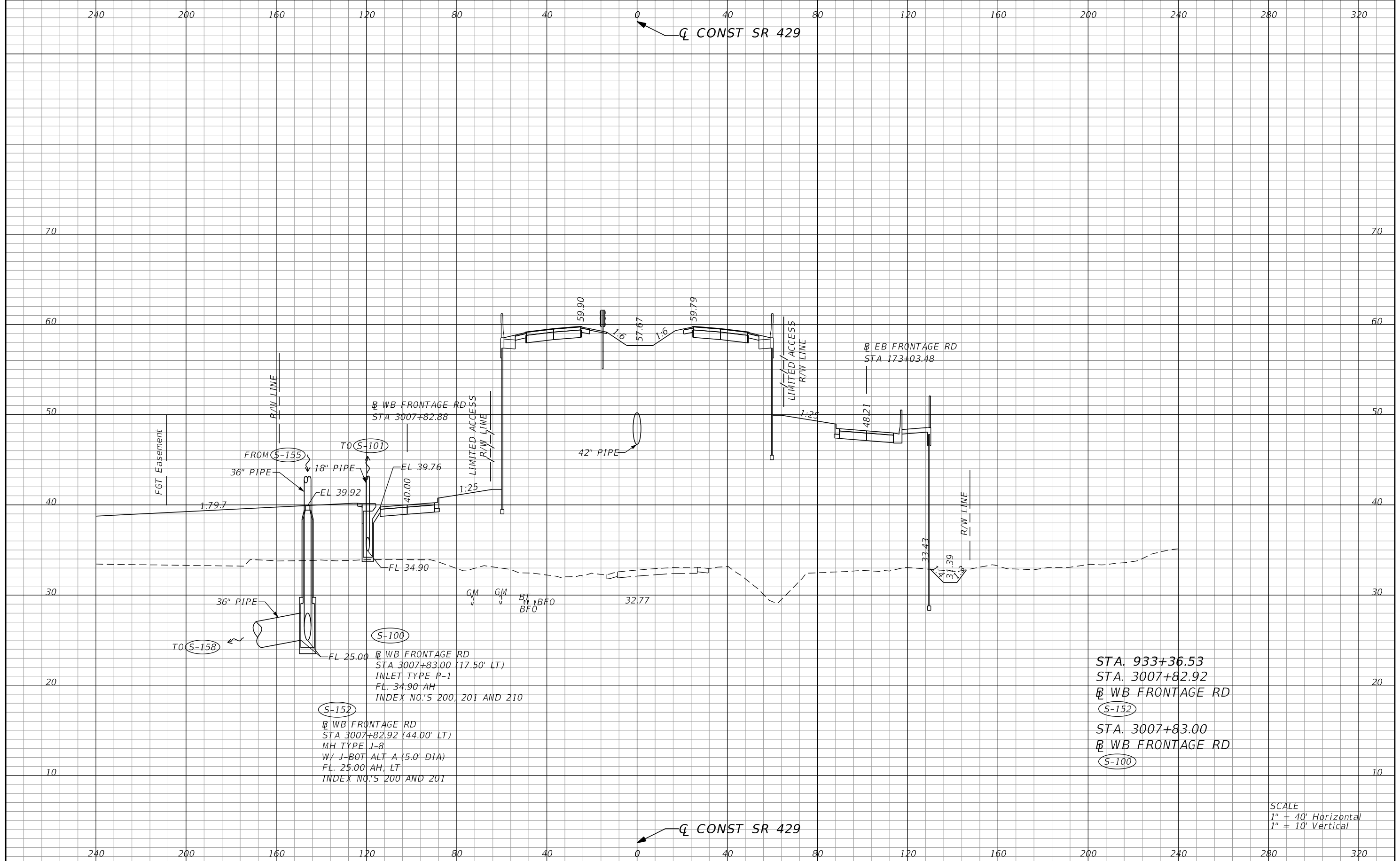

STA. 933+36.53
 STA. 3007+82.92
 @ WB FRONTAGE RD
 (S-152)
 STA. 3007+83.00
 @ WB FRONTAGE RD
 (S-100)

SCALE
 1" = 40' Horizontal
 1" = 10' Vertical

REVISIONS			
DATE	DESCRIPTION	DATE	DESCRIPTION

DUSTIN E. PERKINS
 P.E. LICENSE NO. 69225
 URS CORPORATION
 315 E. ROBINSON STREET, SUITE 245
 ORLANDO, FL 32801-1949
 PH (407) 422-0353 FAX (407) 423-2695
 CERTIFICATE OF AUTHORIZATION NO. 000002

STATE OF FLORIDA DEPARTMENT OF TRANSPORTATION		
ROAD NO.	COUNTY	FINANCIAL PROJECT ID
429	SEMINOLE	240200-2-52-01

DRAINAGE STRUCTURES

SHEET NO.
354

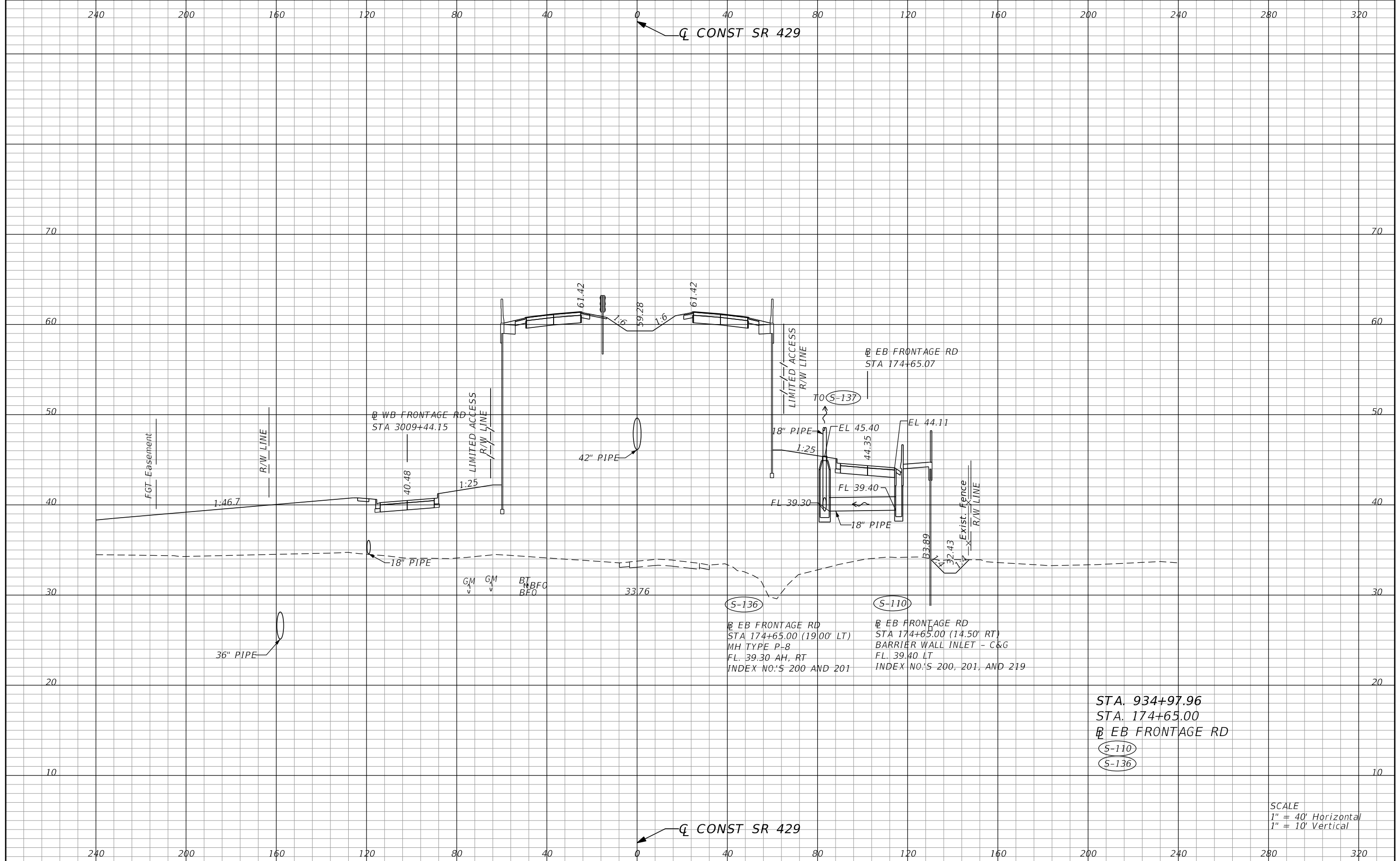

STA. 934+97.96
 STA. 174+65.00
 EB FRONTAGE RD
 S-110
 S-136

SCALE
 1" = 40' Horizontal
 1" = 10' Vertical

REVISIONS				DUSTIN E. PERKINS P.E. LICENSE NO. 69225 URS CORPORATION 315 E. ROBINSON STREET, SUITE 245 ORLANDO, FL 32801-1949 PH (407) 422-0353 FAX (407) 423-2695 CERTIFICATE OF AUTHORIZATION NO. 000002	STATE OF FLORIDA DEPARTMENT OF TRANSPORTATION			SHEET NO. 355
DATE	DESCRIPTION	DATE	DESCRIPTION		ROAD NO.	COUNTY	FINANCIAL PROJECT ID	
				429	SEMINOLE	240200-2-52-01	DRAINAGE STRUCTURES	

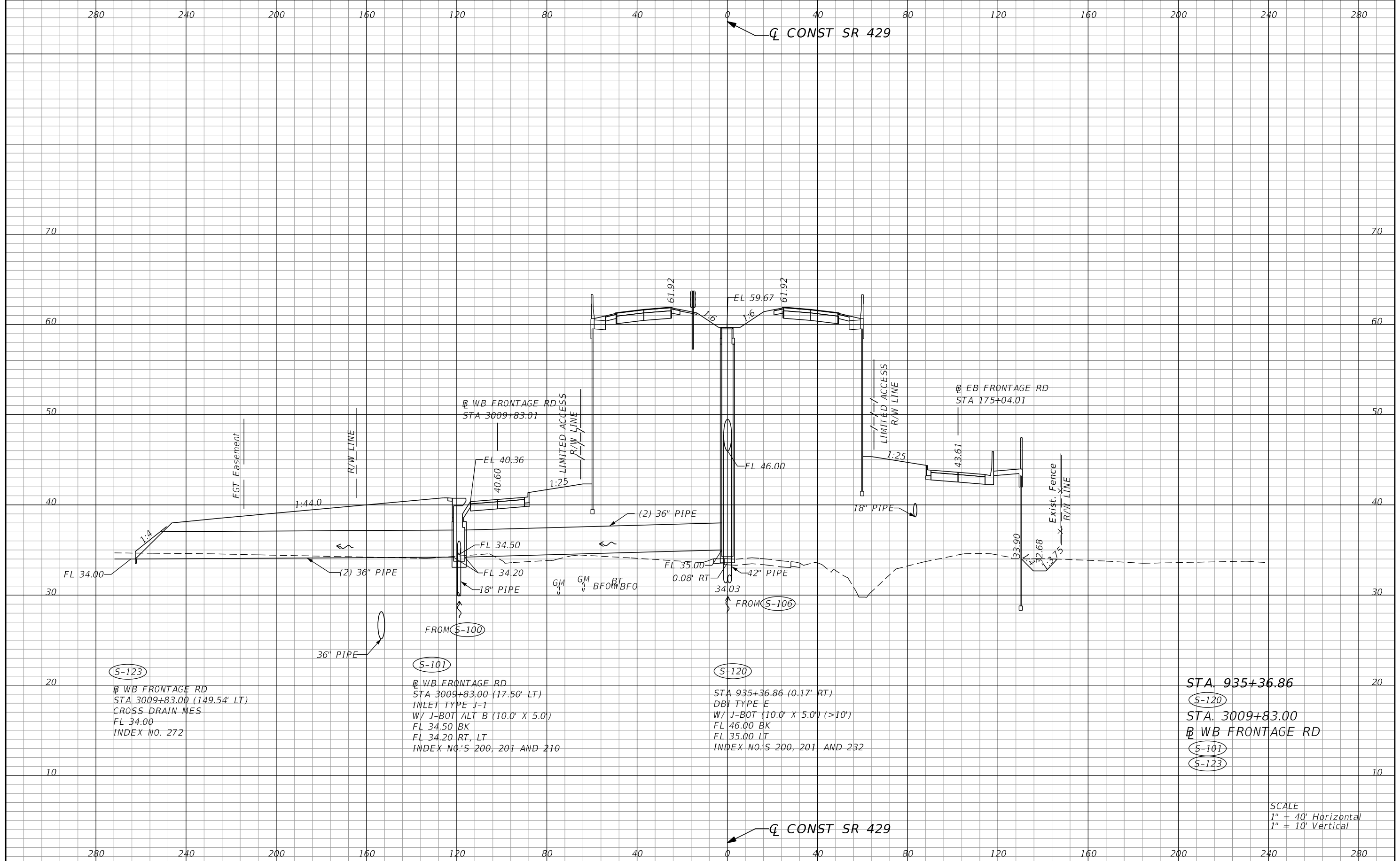

(S-123)
 @ WB FRONTAGE RD
 STA 3009+83.00 (149.54' LT)
 CROSS DRAIN MES
 FL 34.00
 INDEX NO. 272

(S-101)
 @ WB FRONTAGE RD
 STA 3009+83.00 (17.50' LT)
 INLET TYPE J-1
 W/ J-BOT ALT B (10.0' X 5.0')
 FL 34.50 BK
 FL 34.20 RT, LT
 INDEX NO'S 200, 201 AND 210

(S-120)
 STA 935+36.86 (0.17' RT)
 DBI TYPE E
 W/ J-BOT (10.0' X 5.0') (>10')
 FL 46.00 BK
 FL 35.00 LT
 INDEX NO'S 200, 201, AND 232

STA. 935+36.86
 (S-120)
 STA. 3009+83.00
 @ WB FRONTAGE RD
 (S-101)
 (S-123)

SCALE
 1" = 40' Horizontal
 1" = 10' Vertical

REVISIONS				STATE OF FLORIDA DEPARTMENT OF TRANSPORTATION			SHEET NO.
DATE	DESCRIPTION	DATE	DESCRIPTION	ROAD NO.	COUNTY	FINANCIAL PROJECT ID	
				429	SEMINOLE	240200-2-52-01	356
DUSTIN E. PERKINS P.E. LICENSE NO. 69225 URS CORPORATION 315 E. ROBINSON STREET, SUITE 245 ORLANDO, FL 32801-1949 PH (407) 422-0353 FAX (407) 423-2695 CERTIFICATE OF AUTHORIZATION NO. 000002				DRAINAGE STRUCTURES			

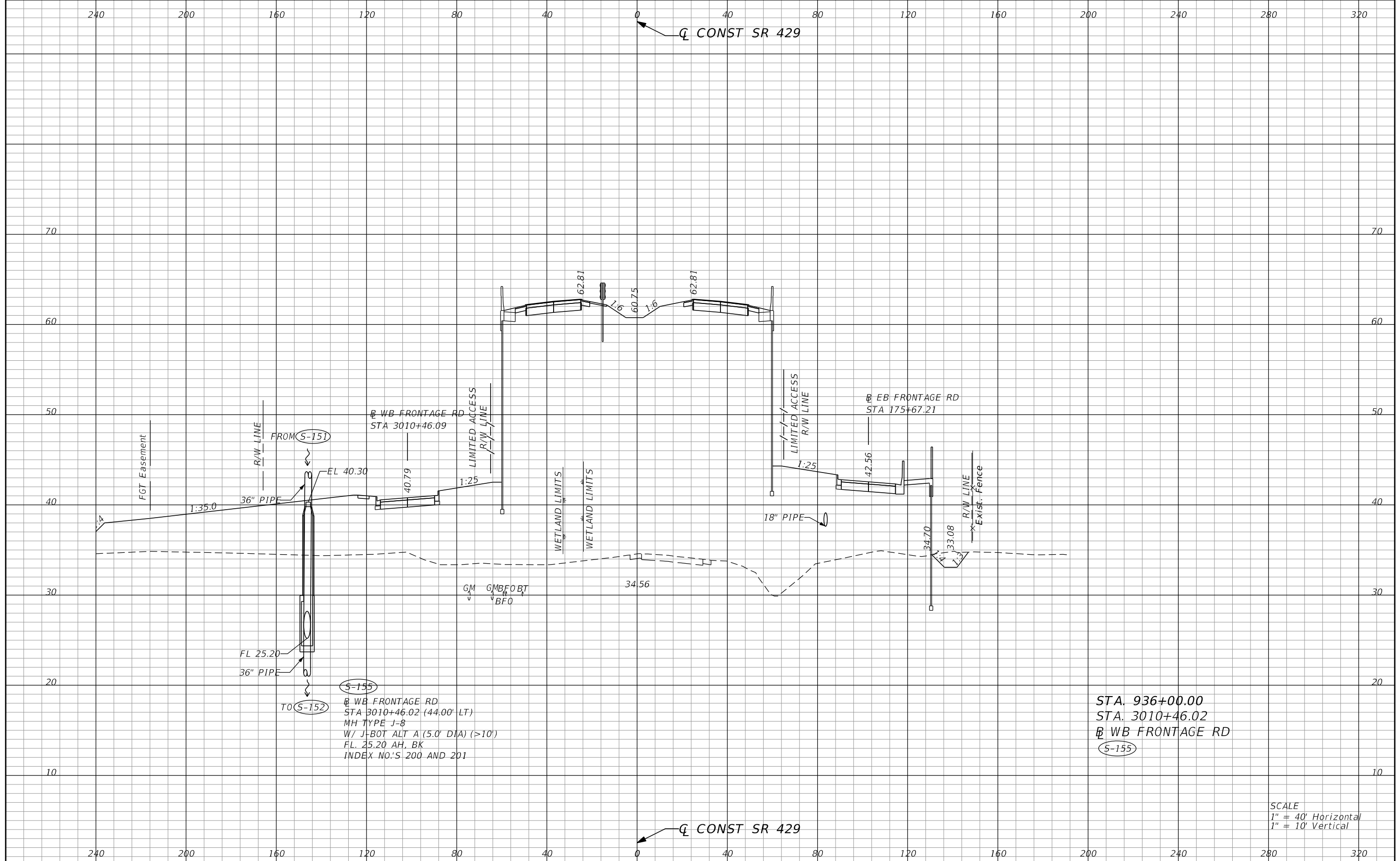

STA. 936+00.00
 STA. 3010+46.02
 WB FRONTAGE RD
 S-155

SCALE
 1" = 40' Horizontal
 1" = 10' Vertical

REVISIONS			
DATE	DESCRIPTION	DATE	DESCRIPTION

DUSTIN E. PERKINS
 P.E. LICENSE NO. 69225
 URS CORPORATION
 315 E. ROBINSON STREET, SUITE 245
 ORLANDO, FL 32801-1949
 PH (407) 422-0353 FAX (407) 423-2695
 CERTIFICATE OF AUTHORIZATION NO. 000002

STATE OF FLORIDA DEPARTMENT OF TRANSPORTATION		
ROAD NO.	COUNTY	FINANCIAL PROJECT ID
429	SEMINOLE	240200-2-52-01

DRAINAGE STRUCTURES

SHEET NO.
 357

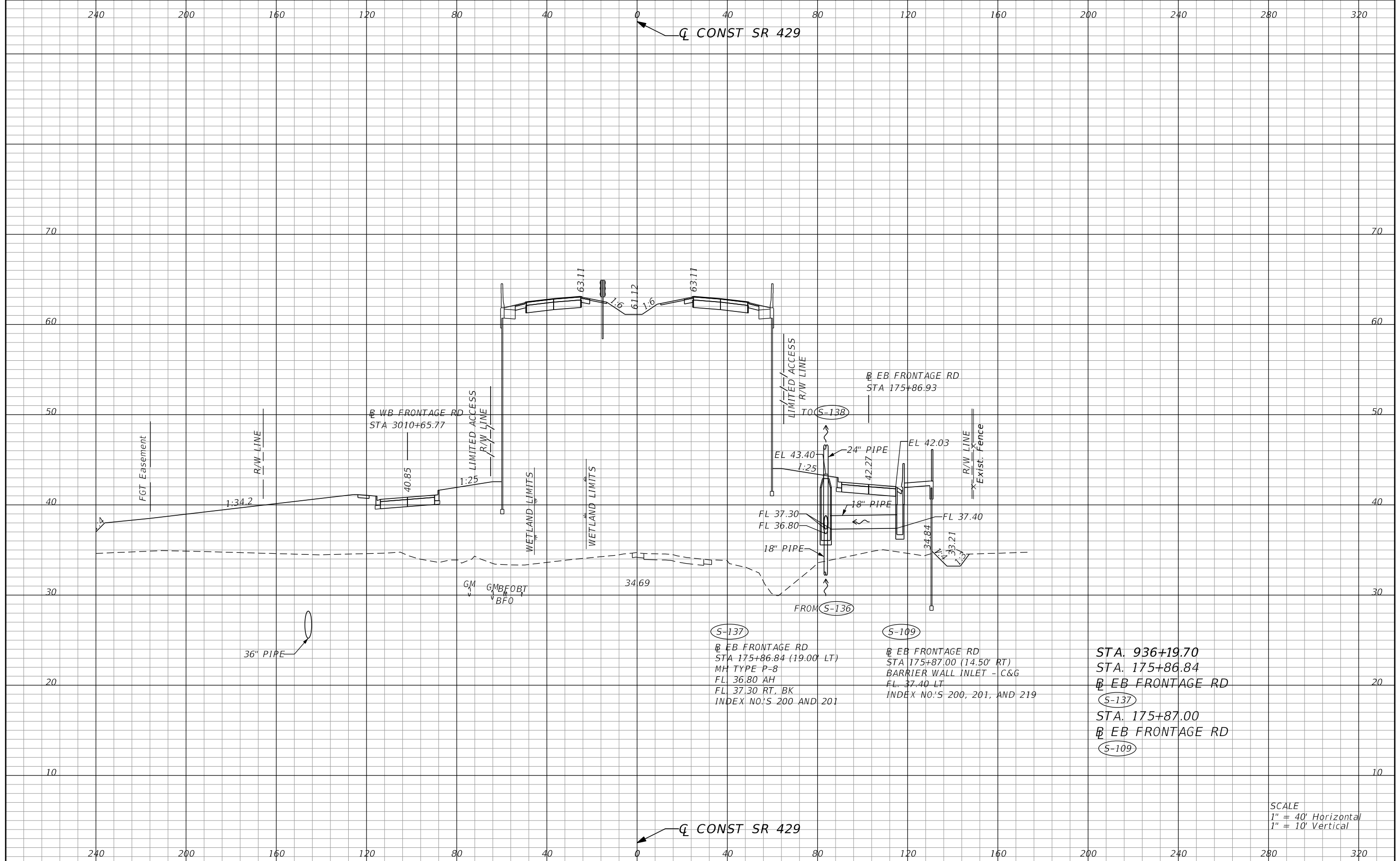

36" PIPE

(S-137)
 @ EB FRONTAGE RD
 STA 175+86.84 (19.00' LT)
 MH TYPE P-8
 FL 36.80 AH
 FL 37.30 RT. BK
 INDEX NO.'S 200 AND 201

(S-109)
 @ EB FRONTAGE RD
 STA 175+87.00 (14.50' RT)
 BARRIER WALL INLET - C&G
 FL 37.40 LT
 INDEX NO.'S 200, 201, AND 219

STA. 936+19.70
 STA. 175+86.84
 @ EB FRONTAGE RD
 (S-137)
 STA. 175+87.00
 @ EB FRONTAGE RD
 (S-109)

SCALE
 1" = 40' Horizontal
 1" = 10' Vertical

REVISIONS				DUSTIN E. PERKINS P.E. LICENSE NO. 69225 URS CORPORATION 315 E. ROBINSON STREET, SUITE 245 ORLANDO, FL 32801-1949 PH (407) 422-0353 FAX (407) 423-2695 CERTIFICATE OF AUTHORIZATION NO. 000002	STATE OF FLORIDA DEPARTMENT OF TRANSPORTATION			DRAINAGE STRUCTURES	SHEET NO. 358
DATE	DESCRIPTION	DATE	DESCRIPTION		ROAD NO.	COUNTY	FINANCIAL PROJECT ID		
				429	SEMINOLE	240200-2-52-01			

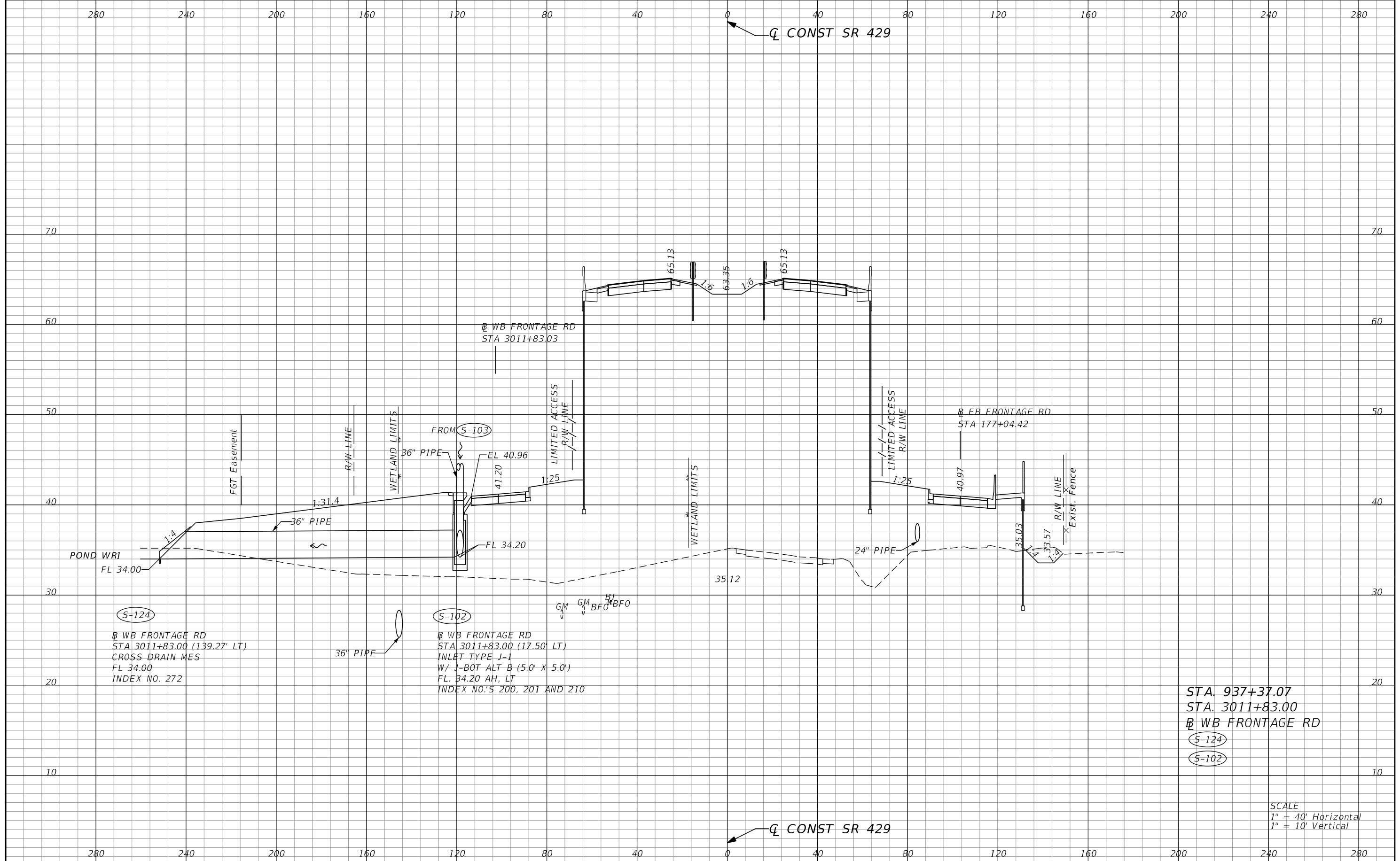

(S-124)
 @ WB FRONTAGE RD
 STA 3011+83.00 (139.27' LT)
 CROSS DRAIN MES
 FL 34.00
 INDEX NO. 272

(S-102)
 @ WB FRONTAGE RD
 STA 3011+83.00 (17.50' LT)
 INLET TYPE J-1
 W/ J-BOT ALT B (5.0' X 5.0')
 FL 34.20 AH, LT
 INDEX NO.'S 200, 201 AND 210

STA. 937+37.07
 STA. 3011+83.00
 @ WB FRONTAGE RD
 (S-124)
 (S-102)

SCALE
 1" = 40' Horizontal
 1" = 10' Vertical

REVISIONS				DUSTIN E. PERKINS P.E. LICENSE NO. 69225 URS CORPORATION 315 E. ROBINSON STREET, SUITE 245 ORLANDO, FL 32801-1949 PH (407) 422-0353 FAX (407) 423-2695 CERTIFICATE OF AUTHORIZATION NO. 000002	STATE OF FLORIDA DEPARTMENT OF TRANSPORTATION			DRAINAGE STRUCTURES	SHEET NO. 359
DATE	DESCRIPTION	DATE	DESCRIPTION		ROAD NO.	COUNTY	FINANCIAL PROJECT ID		
				429	SEMINOLE	240200-2-52-01			

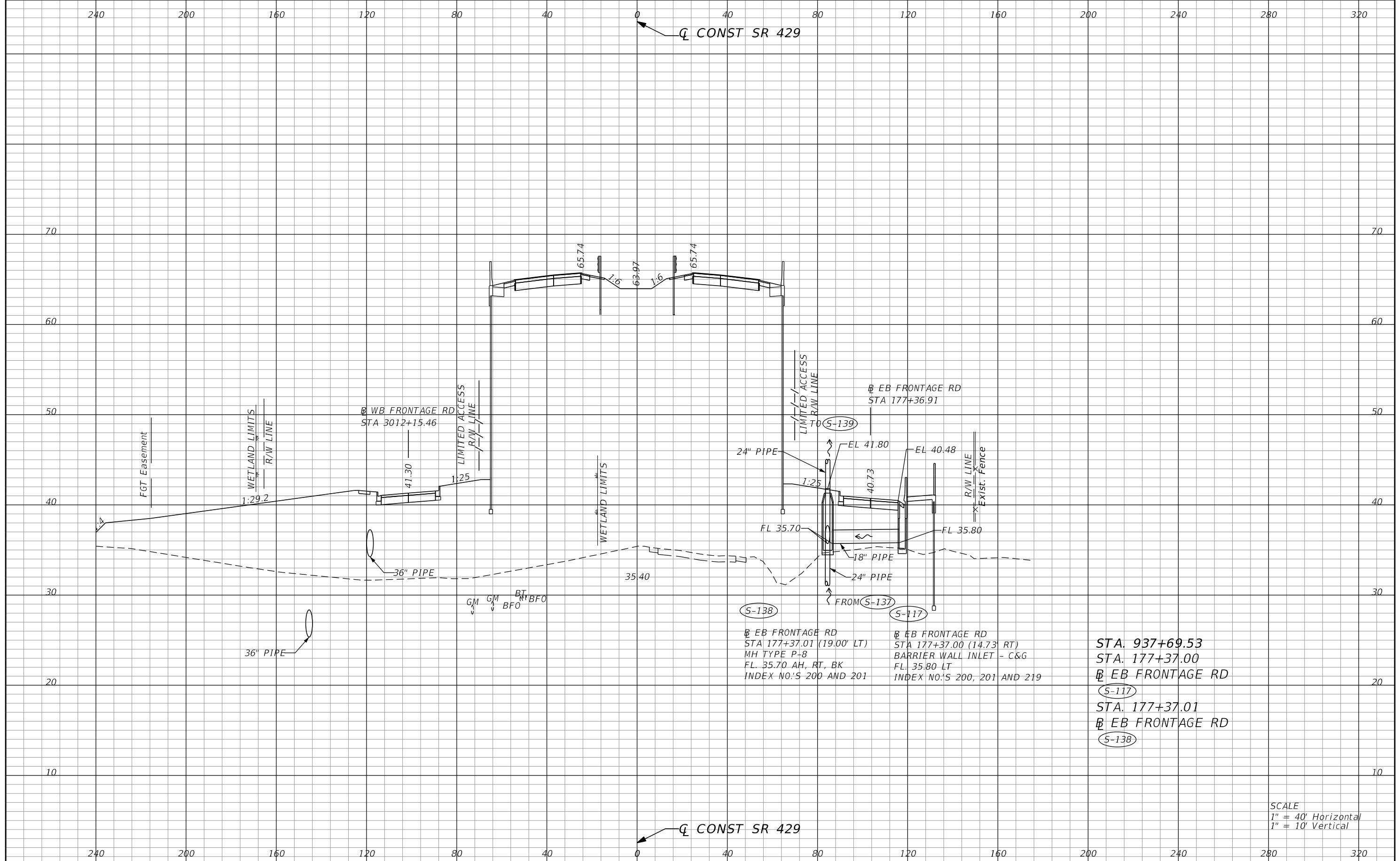

STA. 937+69.53
 STA. 177+37.00
 EB FRONTAGE RD
 S-117
 STA. 177+37.01
 EB FRONTAGE RD
 S-138

EB FRONTAGE RD
 STA 177+37.01 (19.00' LT)
 MH TYPE P-8
 FL. 35.70 AH, RT, BK
 INDEX NO.'S 200 AND 201
 S-138

EB FRONTAGE RD
 STA 177+37.00 (14.73' RT)
 BARRIER WALL INLET - C&G
 FL. 35.80 LT
 INDEX NO.'S 200, 201 AND 219
 S-117

SCALE
 1" = 40' Horizontal
 1" = 10' Vertical

REVISIONS			
DATE	DESCRIPTION	DATE	DESCRIPTION

DUSTIN E. PERKINS
 P.E. LICENSE NO. 69225
 URS CORPORATION
 315 E. ROBINSON STREET, SUITE 245
 ORLANDO, FL 32801-1949
 PH (407) 422-0353 FAX (407) 423-2695
 CERTIFICATE OF AUTHORIZATION NO. 000002

STATE OF FLORIDA DEPARTMENT OF TRANSPORTATION		
ROAD NO.	COUNTY	FINANCIAL PROJECT ID
429	SEMINOLE	240200-2-52-01

DRAINAGE STRUCTURES

SHEET NO.
360

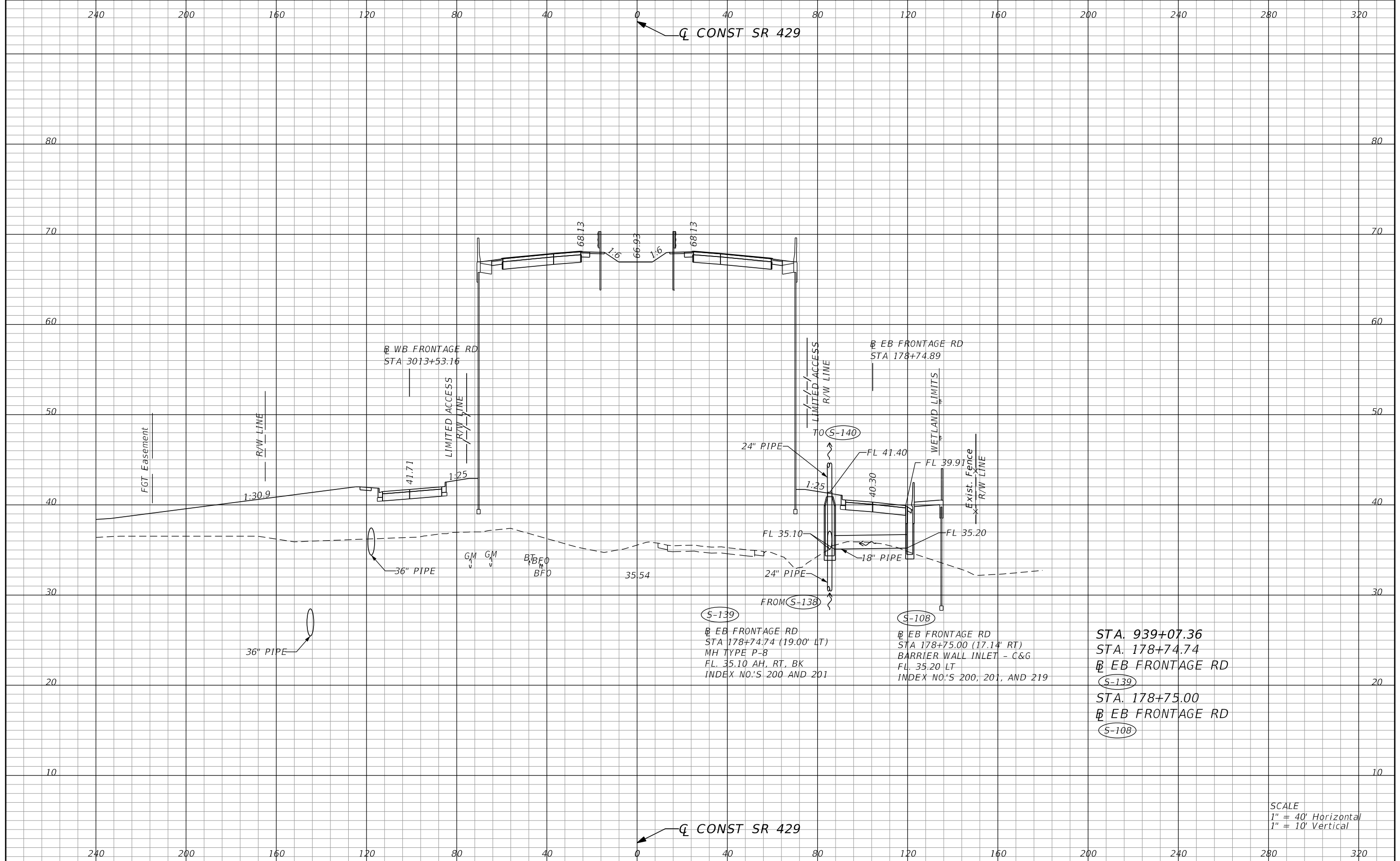

STA. 939+07.36
 STA. 178+74.74
 EB FRONTAGE RD
 S-139
 STA. 178+75.00
 EB FRONTAGE RD
 S-108

S-139
 EB FRONTAGE RD
 STA 178+74.74 (19.00' LT)
 MH TYPE P-8
 FL. 35.10 AH, RT, BK
 INDEX NO.'S 200 AND 201

S-108
 EB FRONTAGE RD
 STA 178+75.00 (17.14' RT)
 BARRIER WALL INLET - C&G
 FL. 35.20-LT
 INDEX NO.'S 200, 201, AND 219

SCALE
 1" = 40' Horizontal
 1" = 10' Vertical

REVISIONS				DUSTIN E. PERKINS P.E. LICENSE NO. 69225 URS CORPORATION 315 E. ROBINSON STREET, SUITE 245 ORLANDO, FL 32801-1949 PH (407) 422-0353 FAX (407) 423-2695 CERTIFICATE OF AUTHORIZATION NO. 000002	STATE OF FLORIDA DEPARTMENT OF TRANSPORTATION			DRAINAGE STRUCTURES	SHEET NO. 361
DATE	DESCRIPTION	DATE	DESCRIPTION		ROAD NO.	COUNTY	FINANCIAL PROJECT ID		
				429	SEMINOLE	240200-2-52-01			

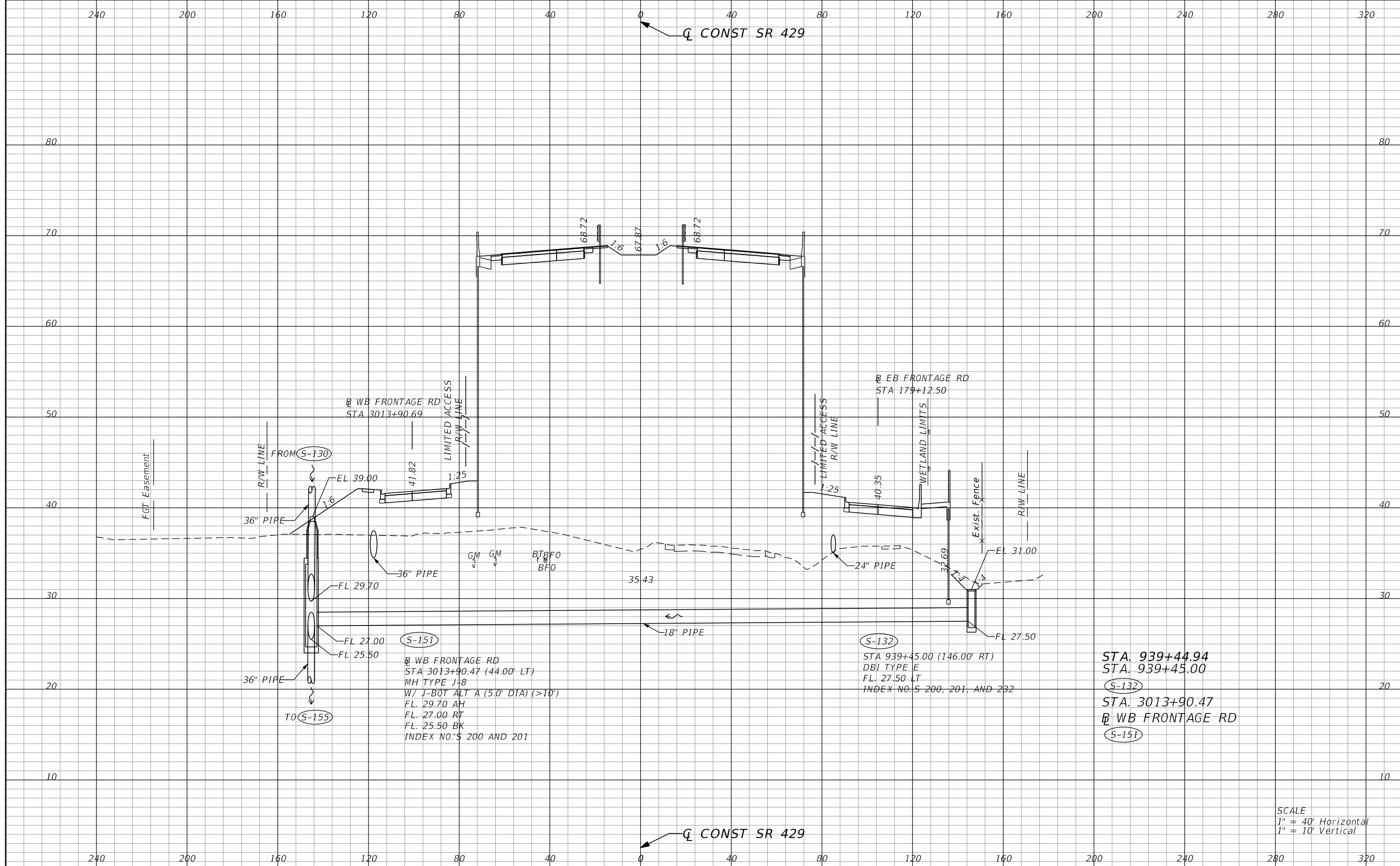

REVISIONS			
DATE	DESCRIPTION	DATE	DESCRIPTION

DUSTIN E. PERKINS
P.E. LICENSE NO. 69225
URS CORPORATION
315 E. ROBINSON STREET, SUITE 245
ORLANDO, FL 32801-1949
PH (407) 422-0353 FAX (407) 423-2695
CERTIFICATE OF AUTHORIZATION NO. 000002

STATE OF FLORIDA DEPARTMENT OF TRANSPORTATION		
ROAD NO.	COUNTY	FINANCIAL PROJECT ID
429	SEMINOLE	240200-2-52-01

DRAINAGE STRUCTURES

SHEET NO.
362

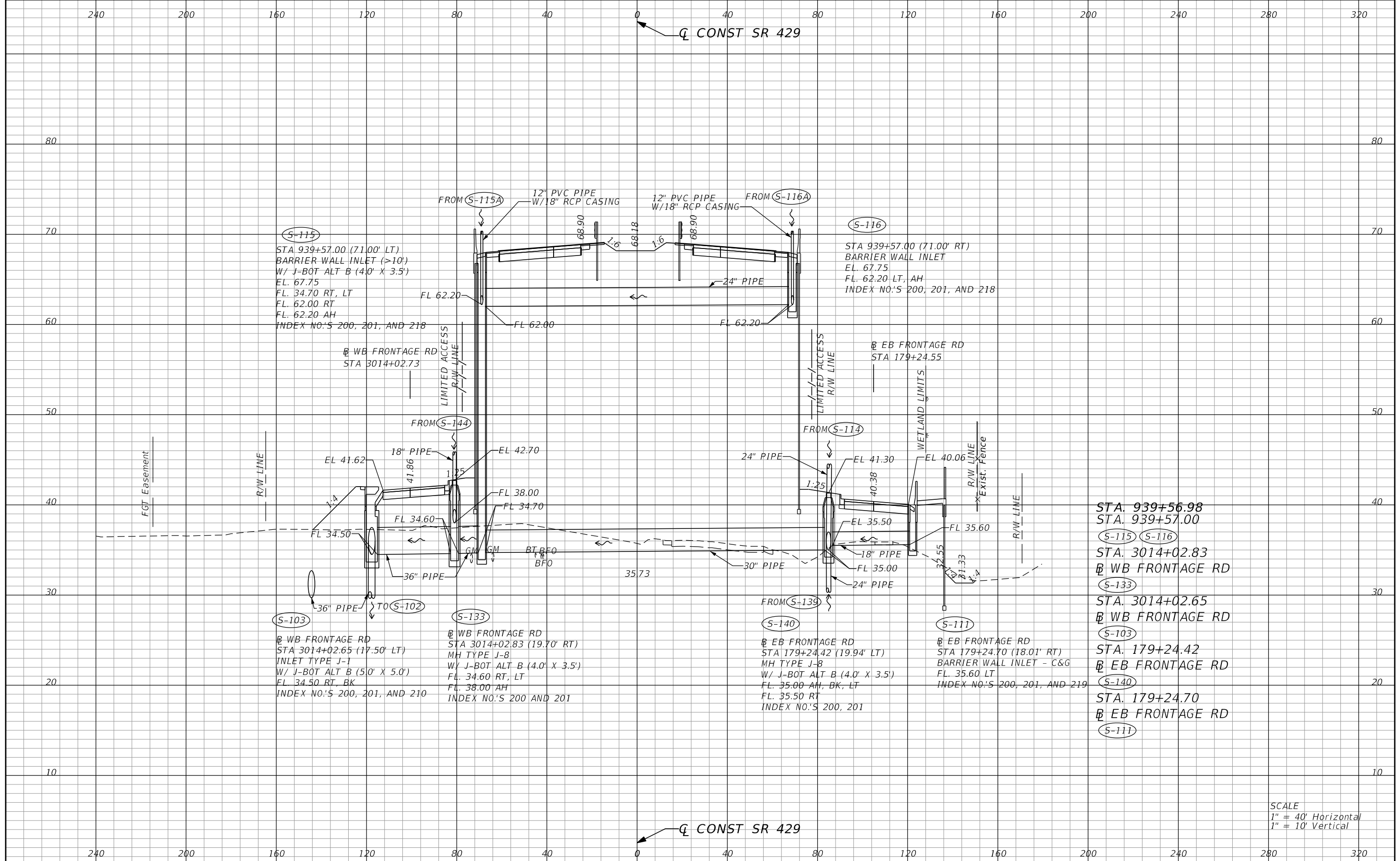

STA. 939+56.98
 STA. 939+57.00
 S-115 S-116
 STA. 3014+02.83
 WB FRONTAGE RD
 S-133
 STA. 3014+02.65
 WB FRONTAGE RD
 S-103
 STA. 179+24.42
 EB FRONTAGE RD
 S-140
 STA. 179+24.70
 EB FRONTAGE RD
 S-111

SCALE
 1" = 40' Horizontal
 1" = 10' Vertical

REVISIONS				STATE OF FLORIDA DEPARTMENT OF TRANSPORTATION			SHEET NO.
DATE	DESCRIPTION	DATE	DESCRIPTION	ROAD NO.	COUNTY	FINANCIAL PROJECT ID	
				429	SEMINOLE	240200-2-52-01	363
DUSTIN E. PERKINS P.E. LICENSE NO. 69225 URS CORPORATION 315 E. ROBINSON STREET, SUITE 245 ORLANDO, FL 32801-1949 PH (407) 422-0353 FAX (407) 423-2695 CERTIFICATE OF AUTHORIZATION NO. 000002				DRAINAGE STRUCTURES			

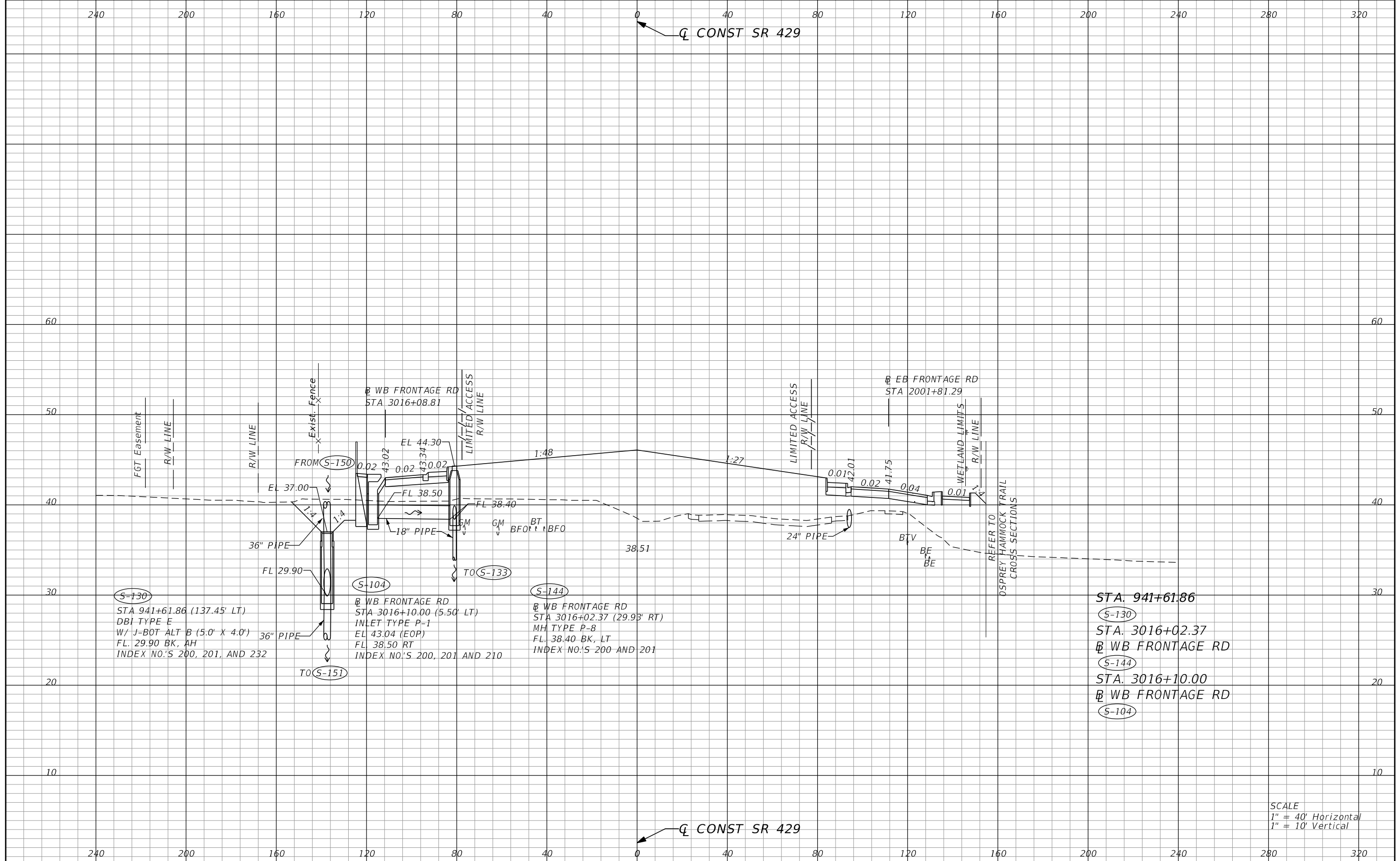

SCALE
 1" = 40' Horizontal
 1" = 10' Vertical

REVISIONS			
DATE	DESCRIPTION	DATE	DESCRIPTION

DUSTIN E. PERKINS
 P.E. LICENSE NO. 69225
 URS CORPORATION
 315 E. ROBINSON STREET, SUITE 245
 ORLANDO, FL 32801-1949
 PH (407) 422-0353 FAX (407) 423-2695
 CERTIFICATE OF AUTHORIZATION NO. 000002

STATE OF FLORIDA DEPARTMENT OF TRANSPORTATION		
ROAD NO.	COUNTY	FINANCIAL PROJECT ID
429	SEMINOLE	240200-2-52-01

DRAINAGE STRUCTURES

SHEET NO.
364

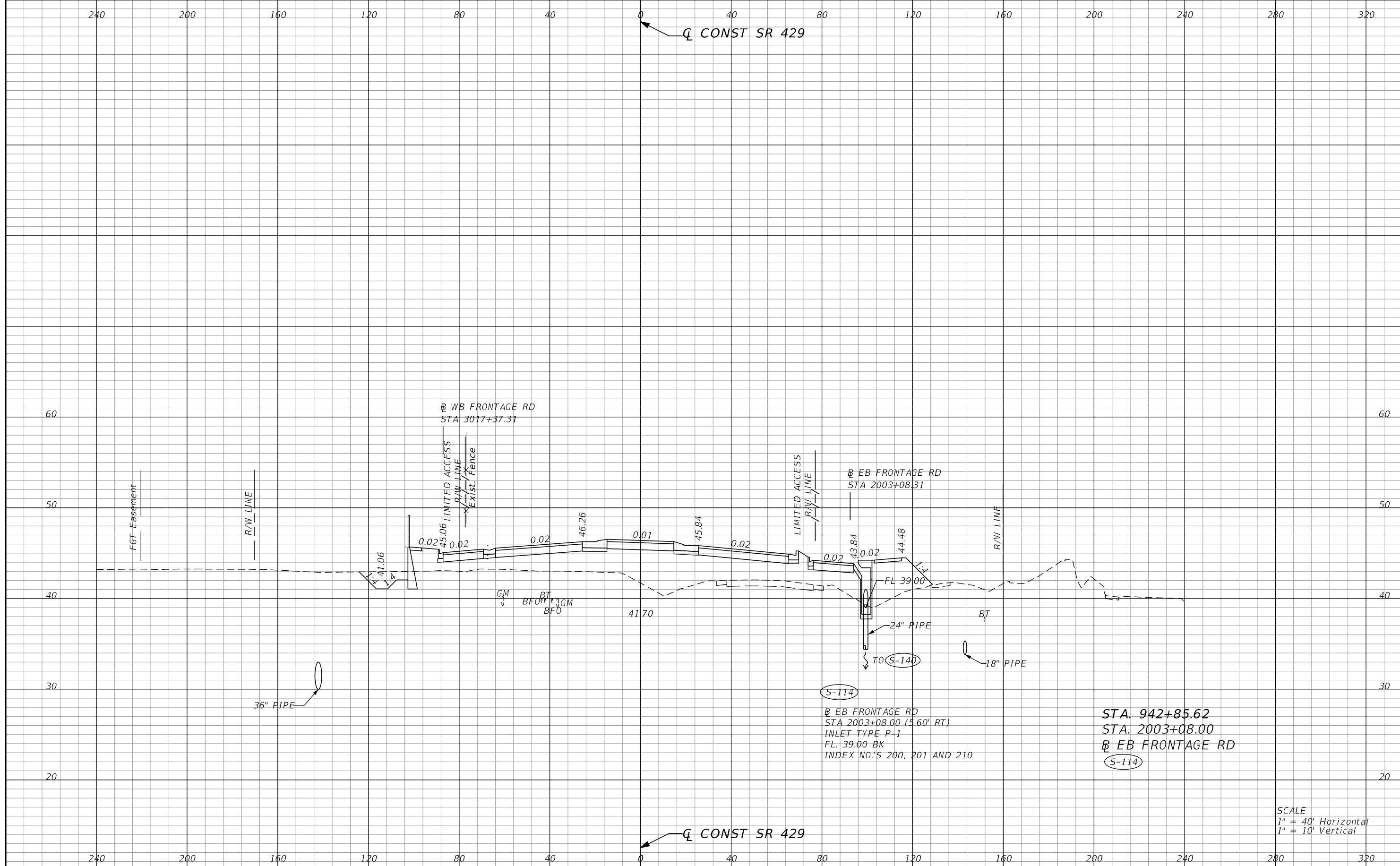

SCALE
 1" = 40' Horizontal
 1" = 10' Vertical

REVISIONS				STATE OF FLORIDA DEPARTMENT OF TRANSPORTATION			SHEET NO.
DATE	DESCRIPTION	DATE	DESCRIPTION	ROAD NO.	COUNTY	FINANCIAL PROJECT ID	
				429	SEMINOLE	240200-2-52-01	365
DUSTIN E. PERKINS P.E. LICENSE NO. 69225 URS CORPORATION 315 E. ROBINSON STREET, SUITE 245 ORLANDO, FL 32801-1949 PH (407) 422-0353 FAX (407) 423-2695 CERTIFICATE OF AUTHORIZATION NO. 000002				DRAINAGE STRUCTURES			

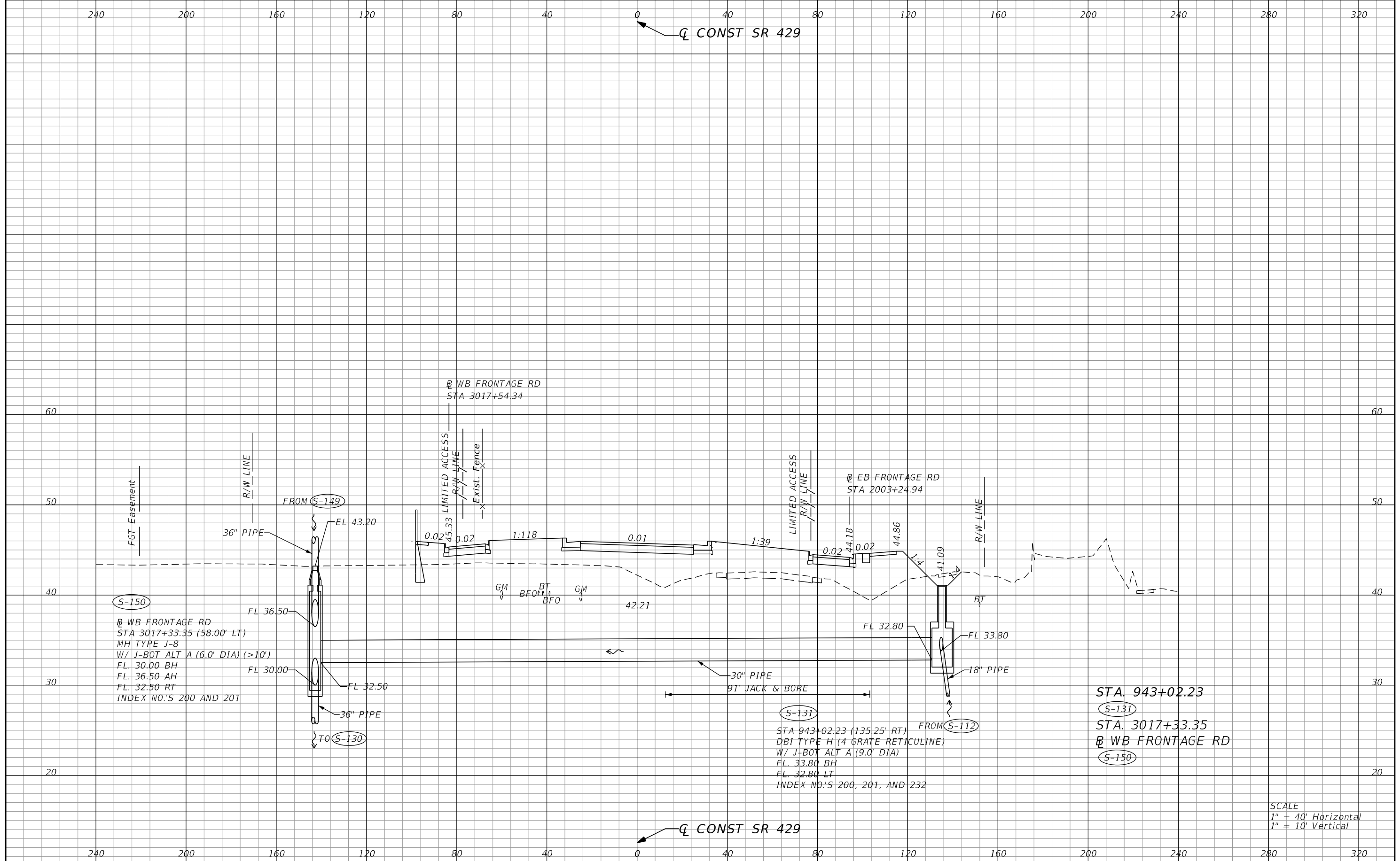

S-150
 WB FRONTAGE RD
 STA 3017+33.35 (58.00' LT)
 MH TYPE J-8
 W/ J-BOT ALT A (6.0' DIA) (>10')
 FL. 30.00 BH
 FL. 36.50 AH
 FL. 32.50 RT
 INDEX NO.'S 200 AND 201

S-131
 STA 943+02.23 (135.25' RT)
 DBI TYPE H (4 GRATE RETICULINE)
 W/ J-BOT ALT A (9.0' DIA)
 FL. 33.80 BH
 FL. 32.80 LT
 INDEX NO.'S 200, 201, AND 232

STA. 943+02.23
 S-131
 STA. 3017+33.35
 WB FRONTAGE RD
 S-150

SCALE
 1" = 40' Horizontal
 1" = 10' Vertical

REVISIONS				DUSTIN E. PERKINS P.E. LICENSE NO. 69225 URS CORPORATION 315 E. ROBINSON STREET, SUITE 245 ORLANDO, FL 32801-1949 PH (407) 422-0353 FAX (407) 423-2695 CERTIFICATE OF AUTHORIZATION NO. 000002	STATE OF FLORIDA DEPARTMENT OF TRANSPORTATION			DRAINAGE STRUCTURES	SHEET NO. 366
DATE	DESCRIPTION	DATE	DESCRIPTION		ROAD NO.	COUNTY	FINANCIAL PROJECT ID		
				429	SEMINOLE	240200-2-52-01			

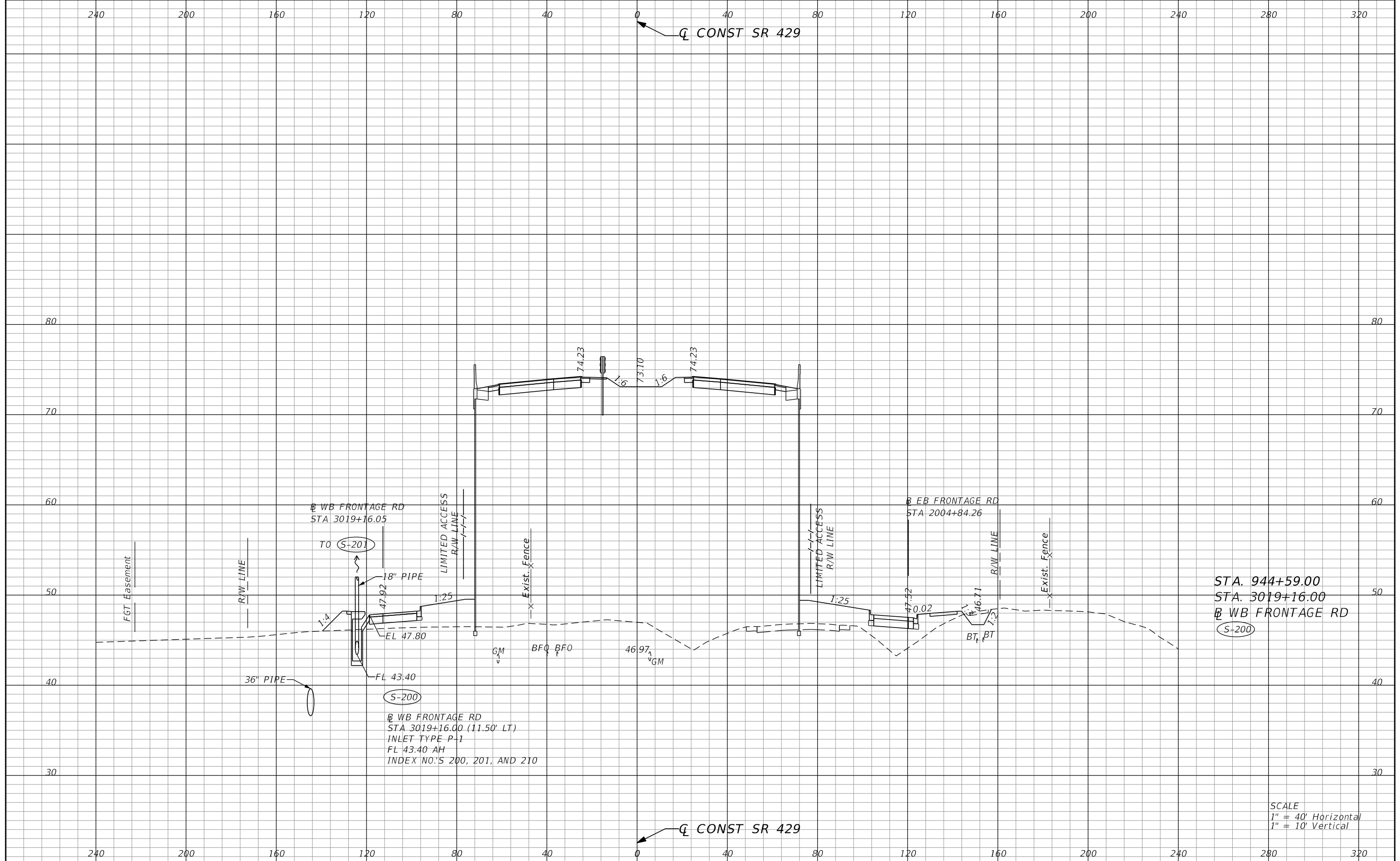

STA. 944+59.00
 STA. 3019+16.00
 WB FRONTAGE RD
 S-200

SCALE
 1" = 40' Horizontal
 1" = 10' Vertical

REVISIONS				STATE OF FLORIDA DEPARTMENT OF TRANSPORTATION			SHEET NO.
DATE	DESCRIPTION	DATE	DESCRIPTION	ROAD NO.	COUNTY	FINANCIAL PROJECT ID	
				429	SEMINOLE	240200-2-52-01	367
DUSTIN E. PERKINS P.E. LICENSE NO. 69225 URS CORPORATION 315 E. ROBINSON STREET, SUITE 245 ORLANDO, FL 32801-1949 PH (407) 422-0353 FAX (407) 423-2695 CERTIFICATE OF AUTHORIZATION NO. 000002				DRAINAGE STRUCTURES			

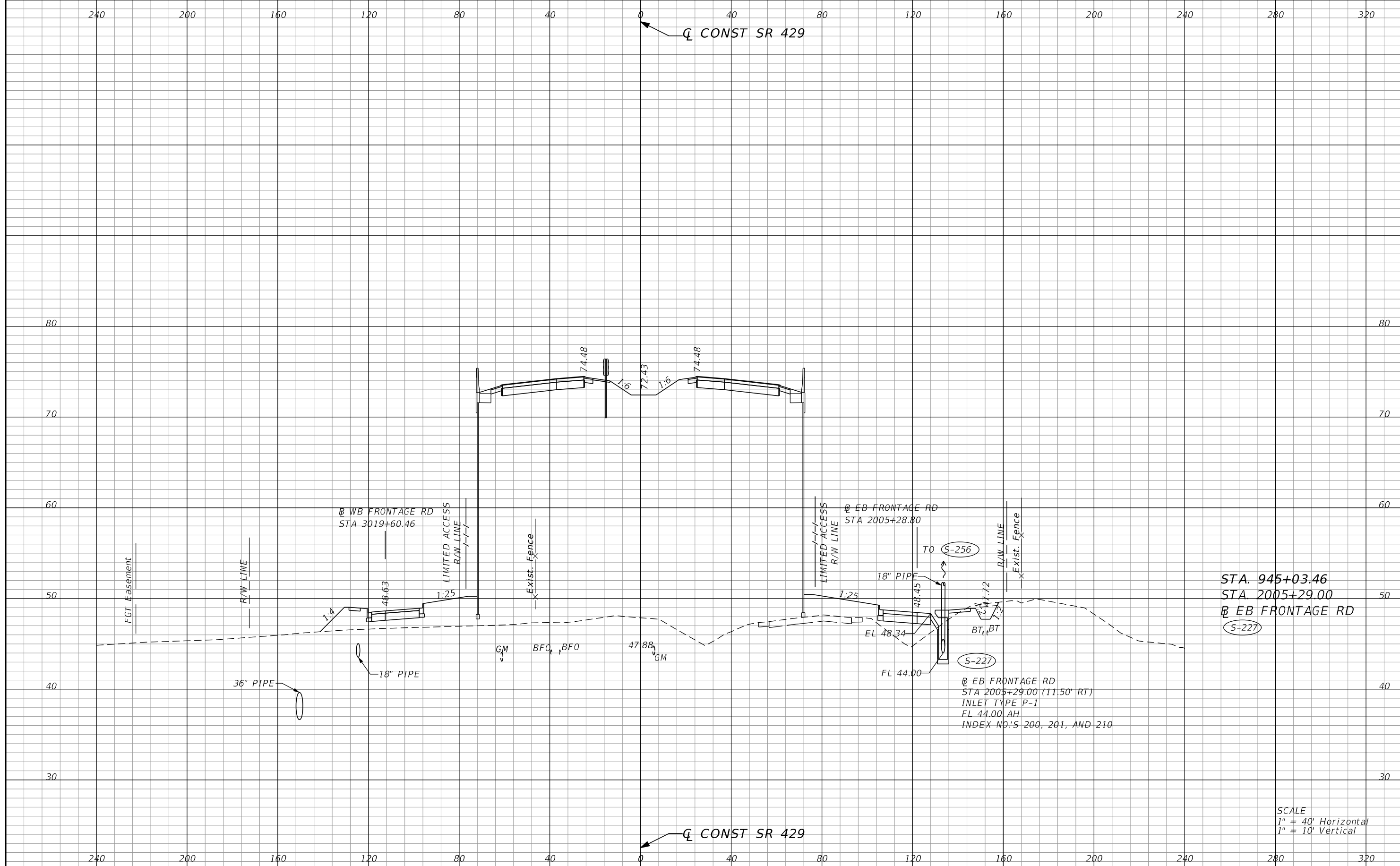

STA. 945+03.46
 STA. 2005+29.00
 EB FRONTAGE RD
 S-227

EB FRONTAGE RD
 STA 2005+29.00 (11.50' RT)
 INLET TYPE P-1
 FL 44.00 AH
 INDEX NO'S 200, 201, AND 210

SCALE
 1" = 40' Horizontal
 1" = 10' Vertical

REVISIONS			
DATE	DESCRIPTION	DATE	DESCRIPTION

DUSTIN E. PERKINS
 P.E. LICENSE NO. 69225
 URS CORPORATION
 315 E. ROBINSON STREET, SUITE 245
 ORLANDO, FL 32801-1949
 PH (407) 422-0353 FAX (407) 423-2695
 CERTIFICATE OF AUTHORIZATION NO. 000002

STATE OF FLORIDA DEPARTMENT OF TRANSPORTATION		
ROAD NO.	COUNTY	FINANCIAL PROJECT ID
429	SEMINOLE	240200-2-52-01

DRAINAGE STRUCTURES

SHEET NO.
 368

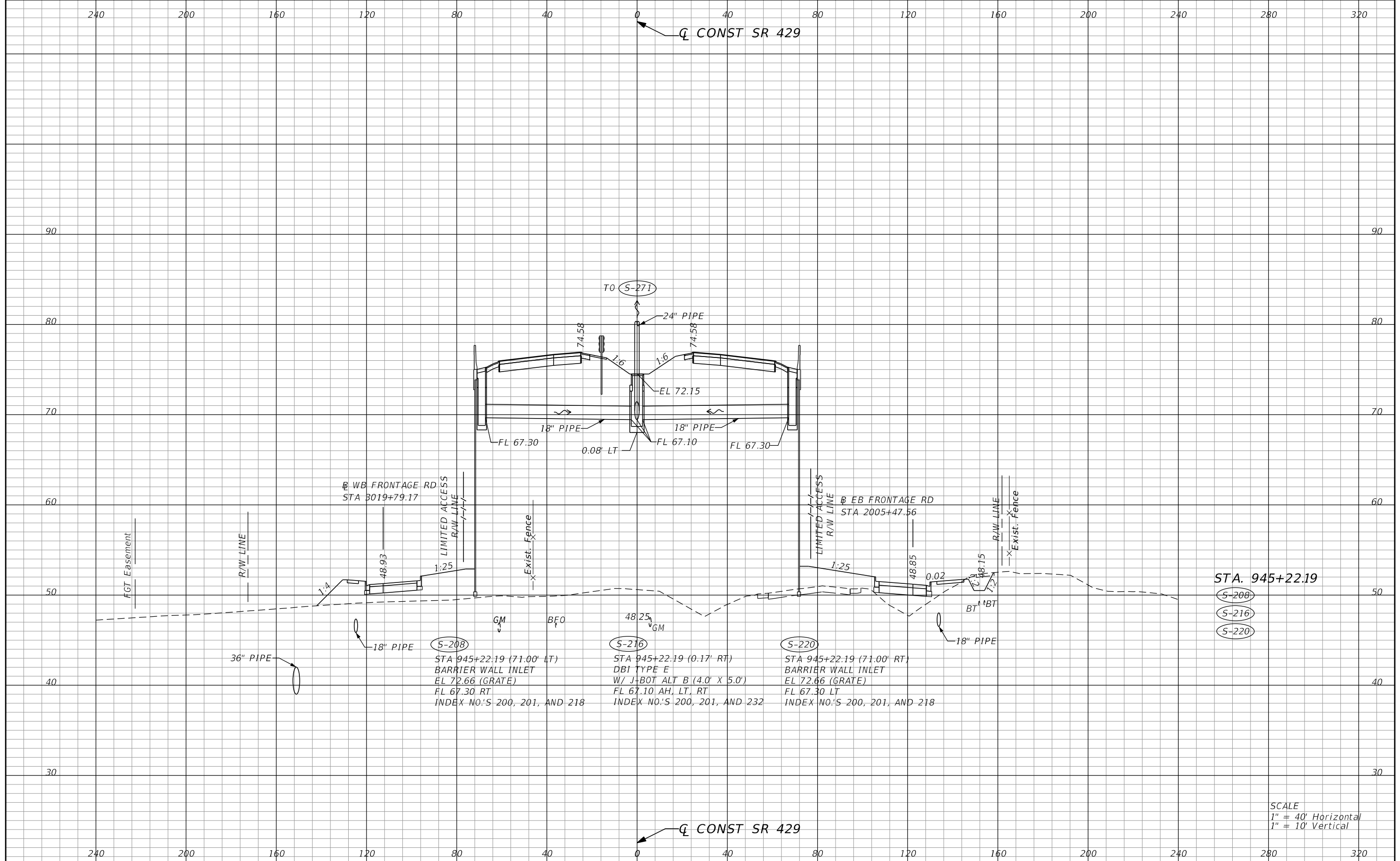

Q CONST SR 429

STA. 945+22.19
 S-208
 S-216
 S-220

S-208
 STA 945+22.19 (71.00' LT)
 BARRIER WALL INLET
 EL 72.66 (GRATE)
 FL 67.30 RT
 INDEX NO.'S 200, 201, AND 218

S-216
 STA 945+22.19 (0.17' RT)
 DBI TYPE E
 W/ J-BOT ALT B (4.0' X 5.0')
 FL 67.10 AH, LT, RT
 INDEX NO.'S 200, 201, AND 232

S-220
 STA 945+22.19 (71.00' RT)
 BARRIER WALL INLET
 EL 72.66 (GRATE)
 FL 67.30 LT
 INDEX NO.'S 200, 201, AND 218

SCALE
 1" = 40' Horizontal
 1" = 10' Vertical

Q CONST SR 429

REVISIONS				DUSTIN E. PERKINS P.E. LICENSE NO. 69225 URS CORPORATION 315 E. ROBINSON STREET, SUITE 245 ORLANDO, FL 32801-1949 PH (407) 422-0353 FAX (407) 423-2695 CERTIFICATE OF AUTHORIZATION NO. 000002	STATE OF FLORIDA DEPARTMENT OF TRANSPORTATION			SHEET NO. 369
DATE	DESCRIPTION	DATE	DESCRIPTION		ROAD NO.	COUNTY	FINANCIAL PROJECT ID	
				429	SEMINOLE	240200-2-52-01	DRAINAGE STRUCTURES	

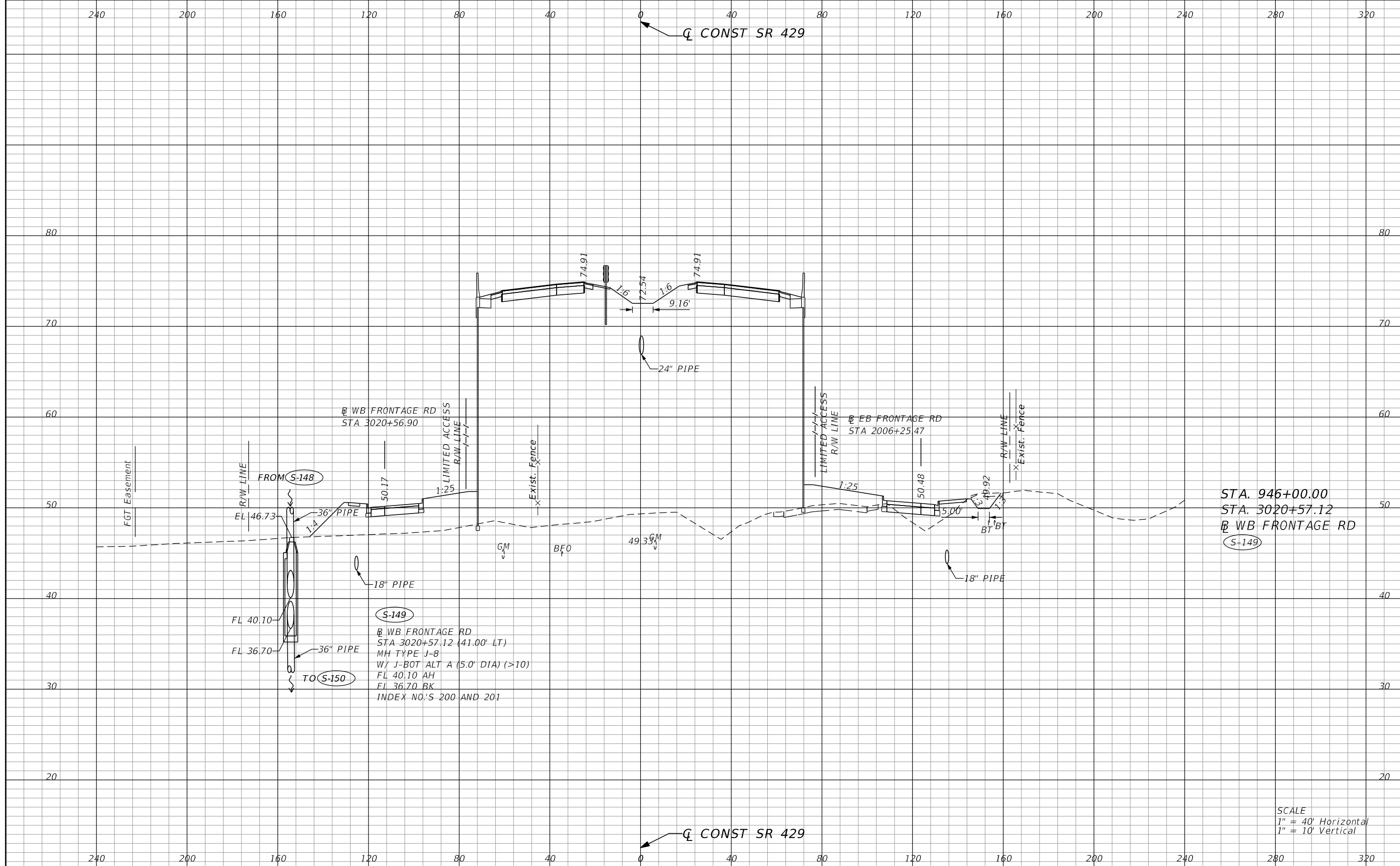

STA. 946+00.00
 STA. 3020+57.12
 WB FRONTAGE RD
 S-149

S-149
 WB FRONTAGE RD
 STA 3020+57.12 (41.00' LT)
 MH TYPE J-8
 W/ J-BOT ALT A (5.0' DIA) (>10)
 FL 40.10 AH
 FL 36.70 BK
 INDEX NO.'S 200 AND 201

SCALE
 1" = 40' Horizontal
 1" = 10' Vertical

REVISIONS			
DATE	DESCRIPTION	DATE	DESCRIPTION

DUSTIN E. PERKINS
 P.E. LICENSE NO. 69225
 URS CORPORATION
 315 E. ROBINSON STREET, SUITE 245
 ORLANDO, FL 32801-1949
 PH (407) 422-0353 FAX (407) 423-2695
 CERTIFICATE OF AUTHORIZATION NO. 000002

STATE OF FLORIDA DEPARTMENT OF TRANSPORTATION		
ROAD NO.	COUNTY	FINANCIAL PROJECT ID
429	SEMINOLE	240200-2-52-01

DRAINAGE STRUCTURES

SHEET NO.
 370

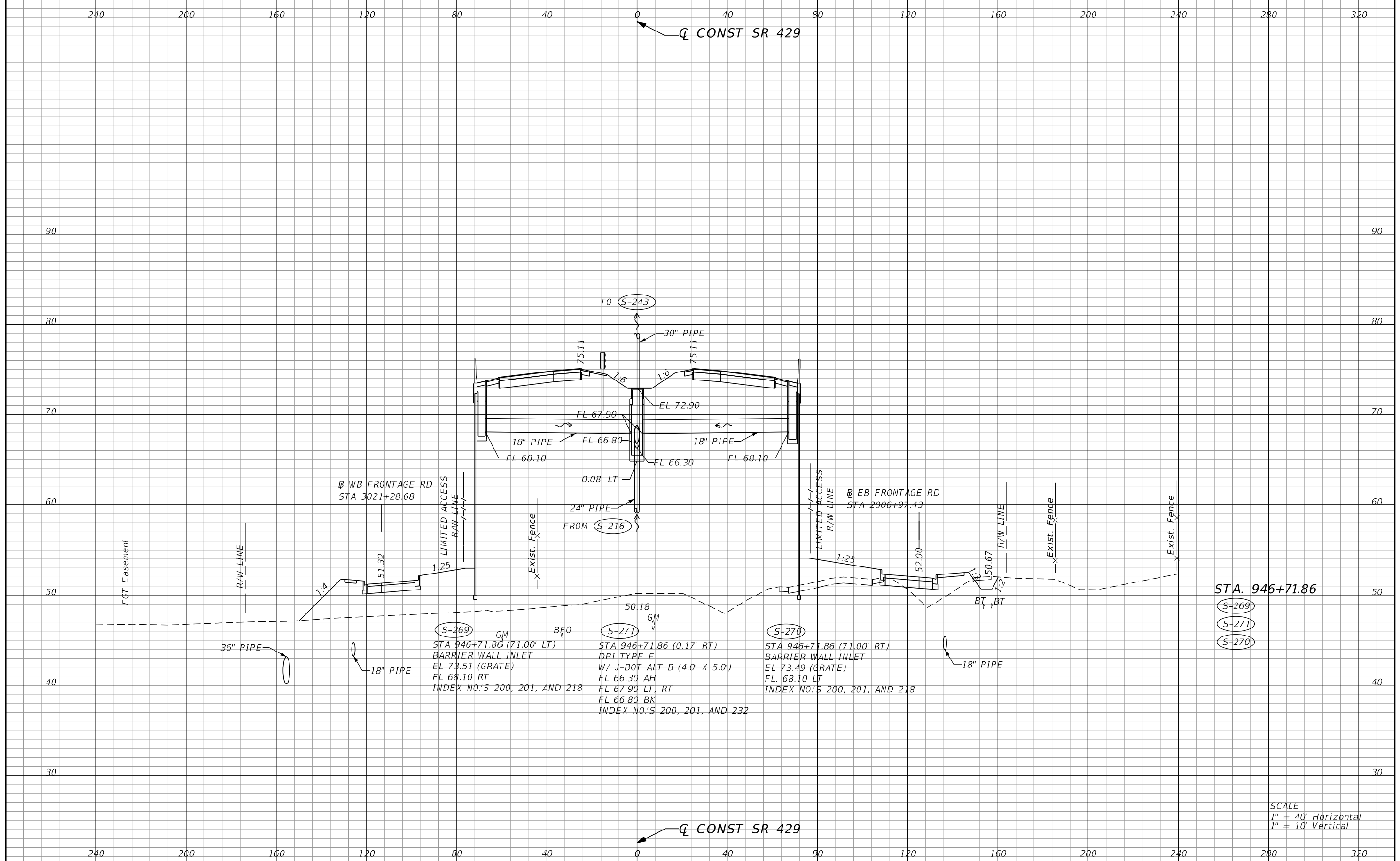

STA. 946+71.86
 (S-269)
 (S-271)
 (S-270)

(S-269)
 STA 946+71.86 (71.00' LT)
 BARRIER WALL INLET
 EL 73.51 (GRATE)
 FL 68.10 RT
 INDEX NO.'S 200, 201, AND 218

(S-271)
 STA 946+71.86 (0.17' RT)
 DBI TYPE E
 W/ J-BOT ALT B (4.0' X 5.0')
 FL 66.30 AH
 FL 67.90 LT, RT
 FL 66.80 BK
 INDEX NO.'S 200, 201, AND 232

(S-270)
 STA 946+71.86 (71.00' RT)
 BARRIER WALL INLET
 EL 73.49 (GRATE)
 FL 68.10 LT
 INDEX NO.'S 200, 201, AND 218

SCALE
 1" = 40' Horizontal
 1" = 10' Vertical

REVISIONS			
DATE	DESCRIPTION	DATE	DESCRIPTION

DUSTIN E. PERKINS
 P.E. LICENSE NO. 69225
 URS CORPORATION
 315 E. ROBINSON STREET, SUITE 245
 ORLANDO, FL 32801-1949
 PH (407) 422-0353 FAX (407) 423-2695
 CERTIFICATE OF AUTHORIZATION NO. 000002

STATE OF FLORIDA DEPARTMENT OF TRANSPORTATION		
ROAD NO.	COUNTY	FINANCIAL PROJECT ID
429	SEMINOLE	240200-2-52-01

DRAINAGE STRUCTURES

SHEET NO.
371

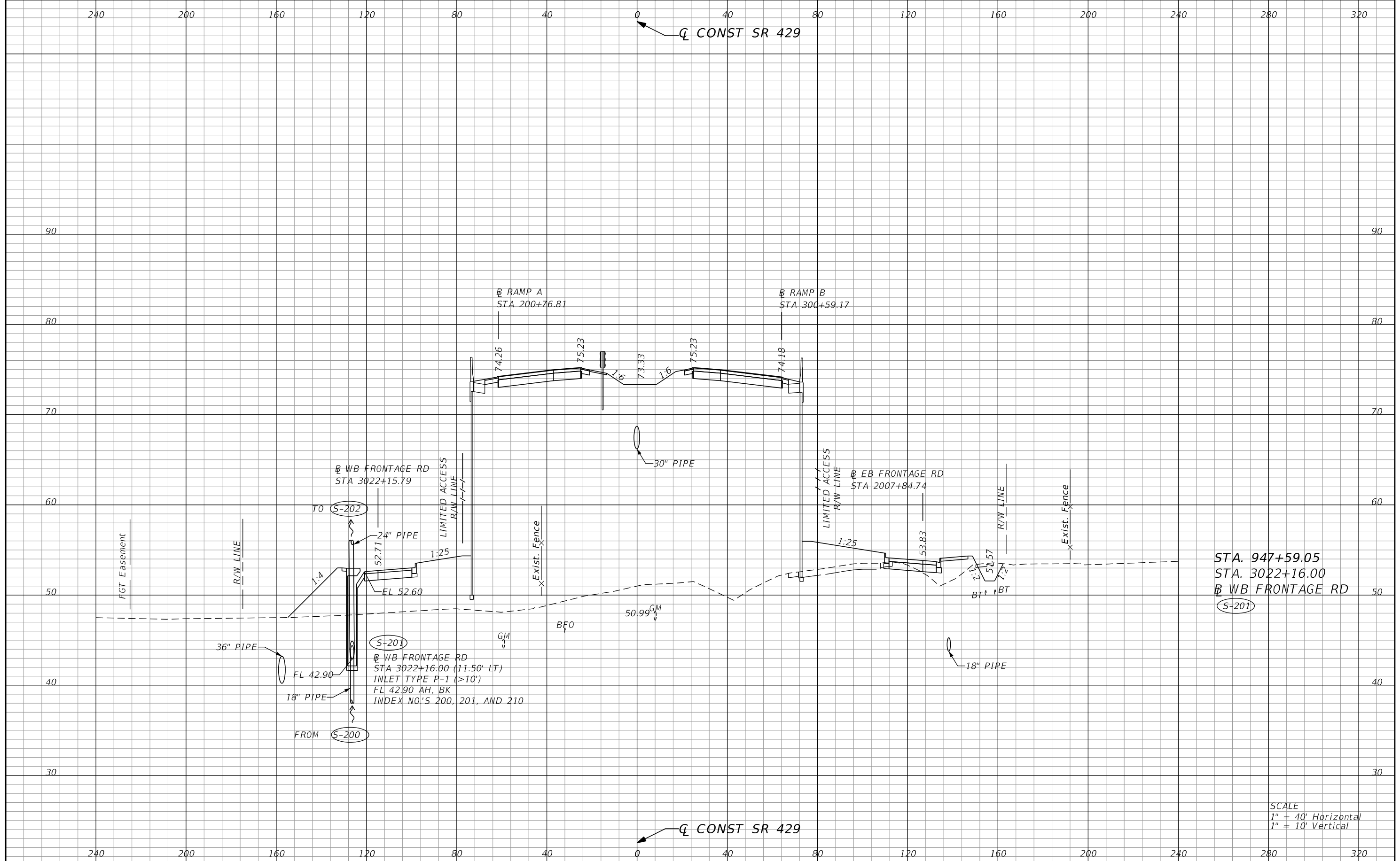

STA. 947+59.05
 STA. 3022+16.00
 WB FRONTAGE RD
 S-201

SCALE
 1" = 40' Horizontal
 1" = 10' Vertical

REVISIONS			
DATE	DESCRIPTION	DATE	DESCRIPTION

DUSTIN E. PERKINS
 P.E. LICENSE NO. 69225
 URS CORPORATION
 315 E. ROBINSON STREET, SUITE 245
 ORLANDO, FL 32801-1949
 PH (407) 422-0353 FAX (407) 423-2695
 CERTIFICATE OF AUTHORIZATION NO. 000002

STATE OF FLORIDA DEPARTMENT OF TRANSPORTATION		
ROAD NO.	COUNTY	FINANCIAL PROJECT ID
429	SEMINOLE	240200-2-52-01

DRAINAGE STRUCTURES

SHEET NO.
372

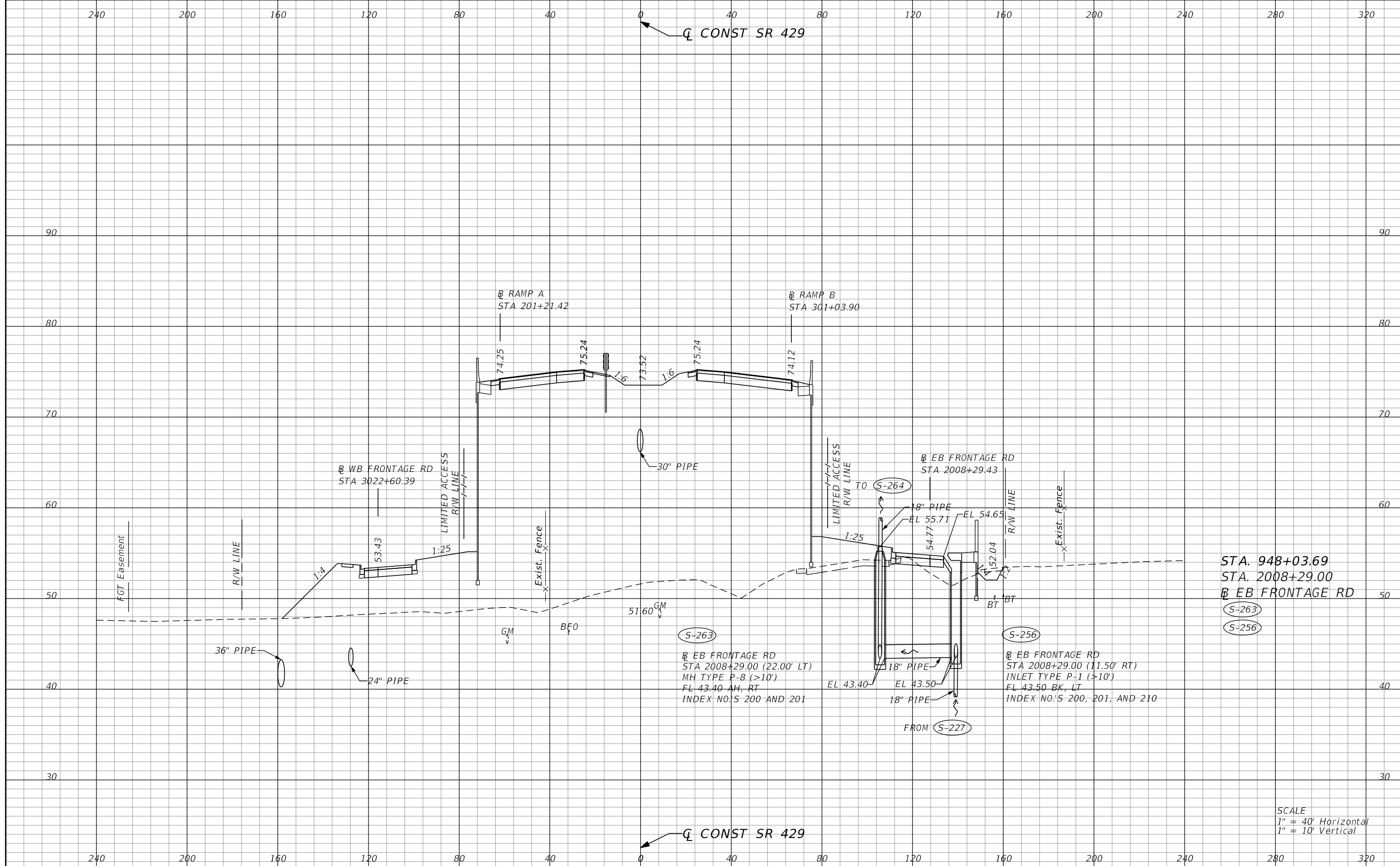

STA. 948+03.69
 STA. 2008+29.00
 EB FRONTAGE RD
 S-263
 S-256

S-263
 EB FRONTAGE RD
 STA 2008+29.00 (22.00' LT)
 MH TYPE P-8 (>10')
 FL 43.40 AH, RT
 INDEX NO'S 200 AND 201

S-256
 EB FRONTAGE RD
 STA 2008+29.00 (11.50' RT)
 INLET TYPE P-1 (>10')
 FL 43.50 BK, LT
 INDEX NO'S 200, 201, AND 210

SCALE
 1" = 40' Horizontal
 1" = 10' Vertical

REVISIONS			
DATE	DESCRIPTION	DATE	DESCRIPTION

DUSTIN E. PERKINS
 P.E. LICENSE NO. 69225
 URS CORPORATION
 315 E. ROBINSON STREET, SUITE 245
 ORLANDO, FL 32801-1949
 PH (407) 422-0353 FAX (407) 423-2695
 CERTIFICATE OF AUTHORIZATION NO. 000002

STATE OF FLORIDA DEPARTMENT OF TRANSPORTATION		
ROAD NO.	COUNTY	FINANCIAL PROJECT ID
429	SEMINOLE	240200-2-52-01

DRAINAGE STRUCTURES

SHEET NO.
373

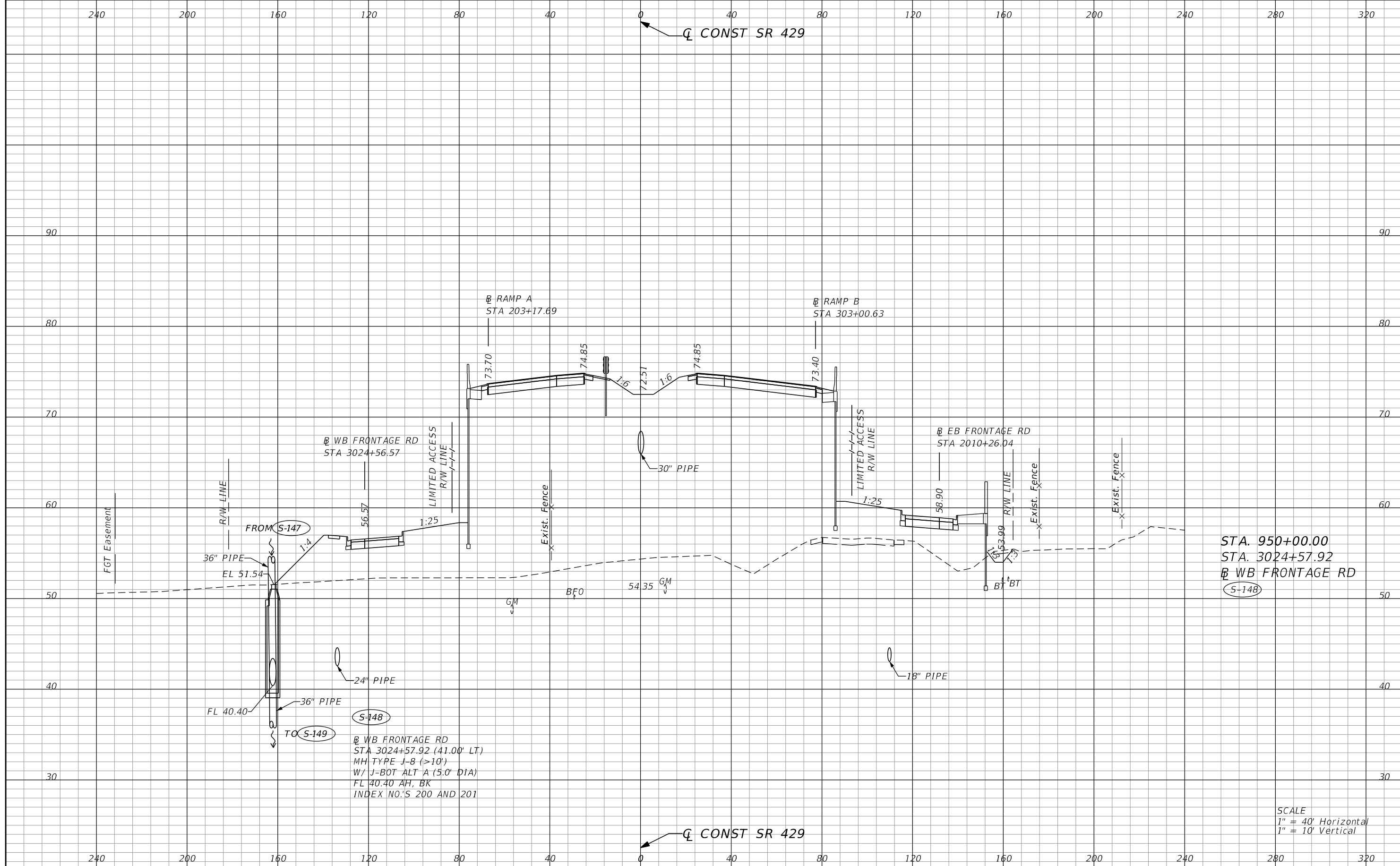

SCALE
 1" = 40' Horizontal
 1" = 10' Vertical

REVISIONS			
DATE	DESCRIPTION	DATE	DESCRIPTION

DUSTIN E. PERKINS
 P.E. LICENSE NO. 69225
 URS CORPORATION
 315 E. ROBINSON STREET, SUITE 245
 ORLANDO, FL 32801-1949
 PH (407) 422-0353 FAX (407) 423-2695
 CERTIFICATE OF AUTHORIZATION NO. 000002

STATE OF FLORIDA DEPARTMENT OF TRANSPORTATION		
ROAD NO.	COUNTY	FINANCIAL PROJECT ID
429	SEMINOLE	240200-2-52-01

DRAINAGE STRUCTURES

SHEET NO.
 374

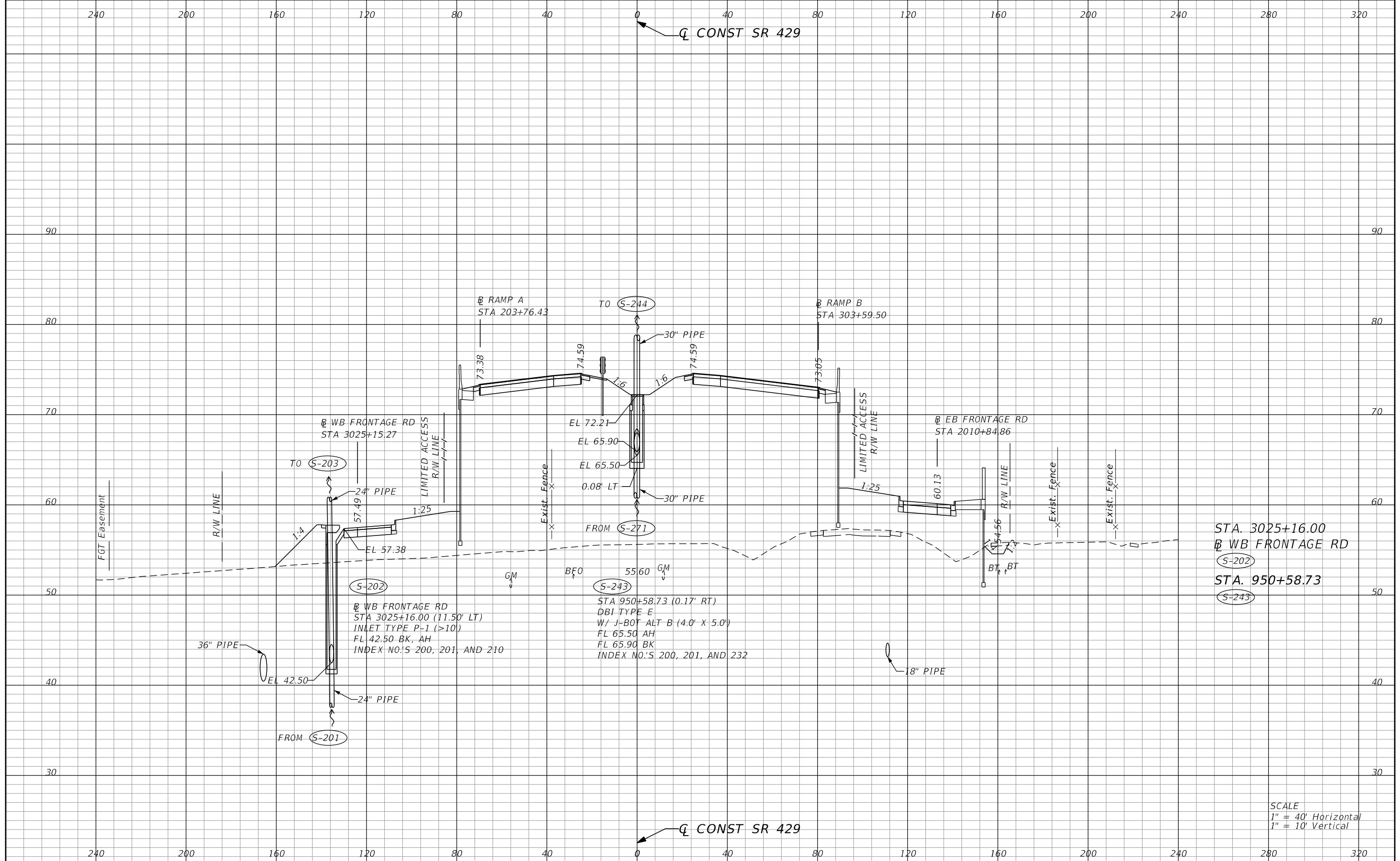

STA. 3025+16.00
 WB FRONTAGE RD
 S-202
 STA. 950+58.73
 S-243

SCALE
 1" = 40' Horizontal
 1" = 10' Vertical

REVISIONS				STATE OF FLORIDA DEPARTMENT OF TRANSPORTATION			SHEET NO.
DATE	DESCRIPTION	DATE	DESCRIPTION	ROAD NO.	COUNTY	FINANCIAL PROJECT ID	
				429	SEMINOLE	240200-2-52-01	375
DUSTIN E. PERKINS P.E. LICENSE NO. 69225 URS CORPORATION 315 E. ROBINSON STREET, SUITE 245 ORLANDO, FL 32801-1949 PH (407) 422-0353 FAX (407) 423-2695 CERTIFICATE OF AUTHORIZATION NO. 000002				DRAINAGE STRUCTURES			

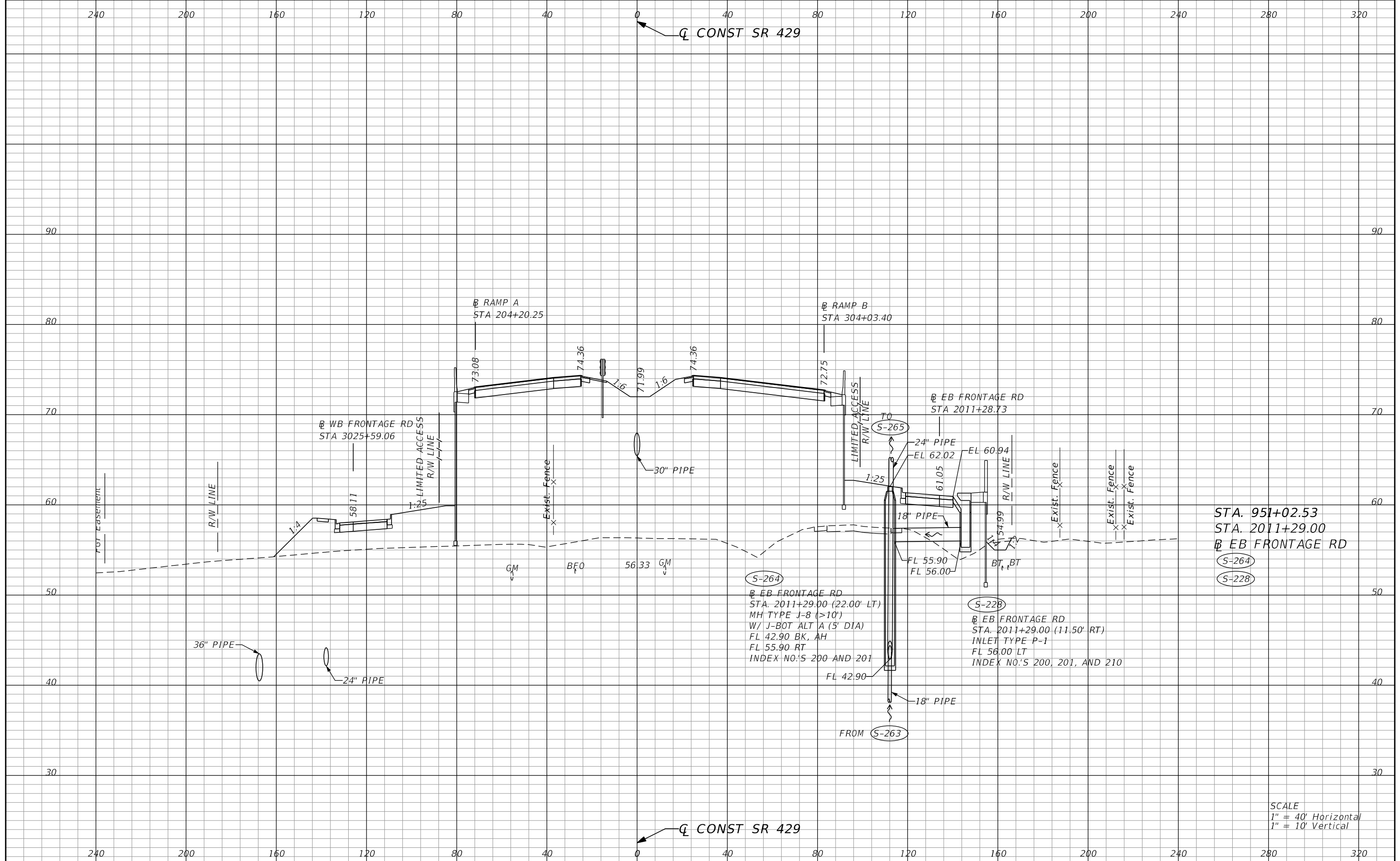

STA. 951+02.53
 STA. 2011+29.00
 EB FRONTAGE RD
 S-264
 S-228

S-264
 EB FRONTAGE RD
 STA. 2011+29.00 (22.00' LT)
 MH TYPE J-8 (>10')
 W/ J-BOT ALT A (5' DIA)
 FL 42.90 BK, AH
 FL 55.90 RT
 INDEX NO.'S 200 AND 201

S-228
 EB FRONTAGE RD
 STA. 2011+29.00 (11.50' RT)
 INLET TYPE P-1
 FL 56.00 LT
 INDEX NO.'S 200, 201, AND 210

SCALE
 1" = 40' Horizontal
 1" = 10' Vertical

REVISIONS			
DATE	DESCRIPTION	DATE	DESCRIPTION

DUSTIN E. PERKINS
 P.E. LICENSE NO. 69225
 URS CORPORATION
 315 E. ROBINSON STREET, SUITE 245
 ORLANDO, FL 32801-1949
 PH (407) 422-0353 FAX (407) 423-2695
 CERTIFICATE OF AUTHORIZATION NO. 000002

STATE OF FLORIDA DEPARTMENT OF TRANSPORTATION		
ROAD NO.	COUNTY	FINANCIAL PROJECT ID
429	SEMINOLE	240200-2-52-01

DRAINAGE STRUCTURES

SHEET NO.
376

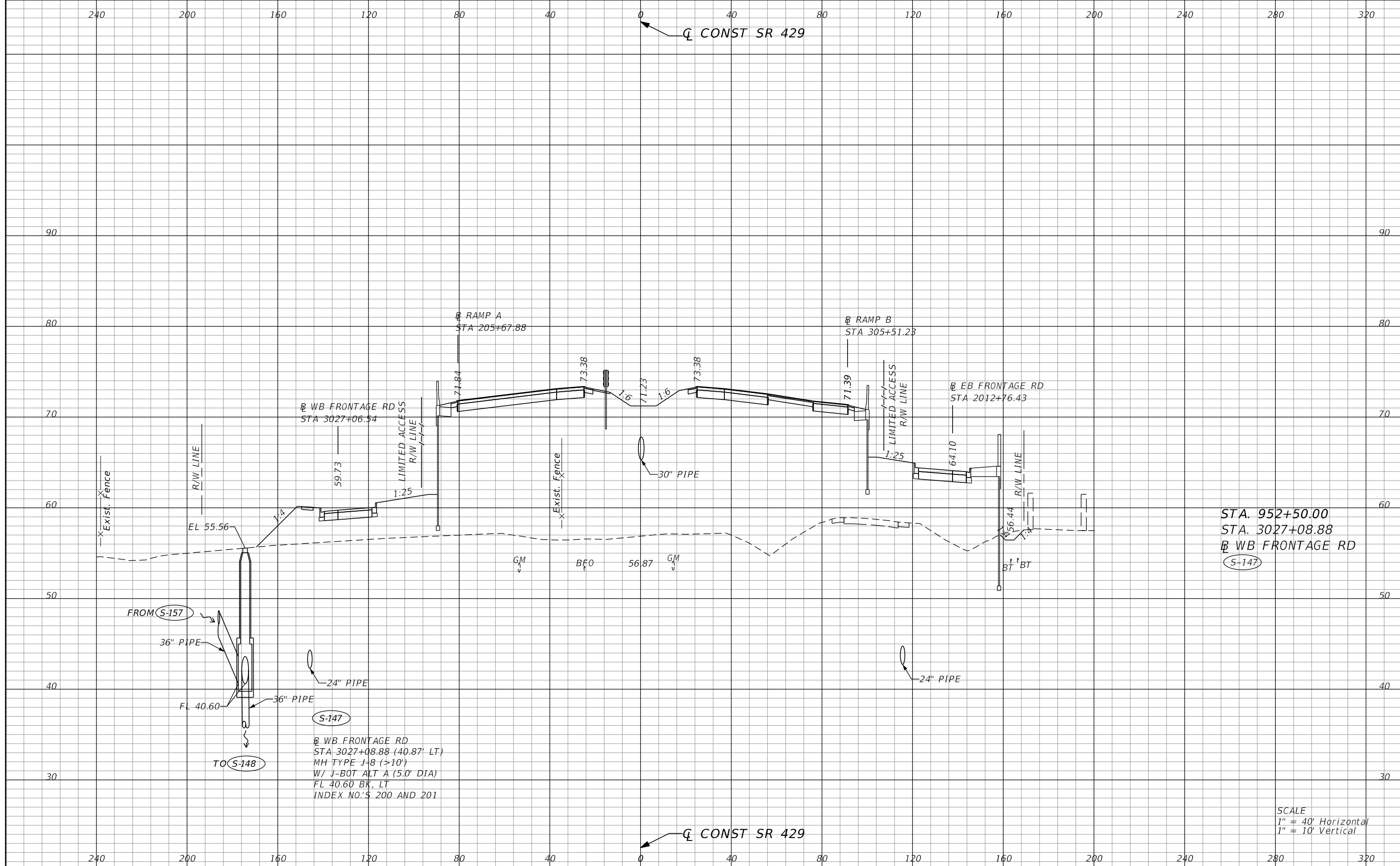

STA. 952+50.00
 STA. 3027+08.88
 WB FRONTAGE RD
 S-147

S-147
 WB FRONTAGE RD
 STA 3027+08.88 (40.87' LT)
 MH TYPE J-8 (>10')
 W/ J-BOT ALT A (5.0' DIA)
 FL 40.60 BK, LT
 INDEX NO.'S 200 AND 201

SCALE
 1" = 40' Horizontal
 1" = 10' Vertical

REVISIONS			
DATE	DESCRIPTION	DATE	DESCRIPTION

DUSTIN E. PERKINS
 P.E. LICENSE NO. 69225
 URS CORPORATION
 315 E. ROBINSON STREET, SUITE 245
 ORLANDO, FL 32801-1949
 PH (407) 422-0353 FAX (407) 423-2695
 CERTIFICATE OF AUTHORIZATION NO. 000002

STATE OF FLORIDA DEPARTMENT OF TRANSPORTATION		
ROAD NO.	COUNTY	FINANCIAL PROJECT ID
429	SEMINOLE	240200-2-52-01

DRAINAGE STRUCTURES

SHEET NO.
377

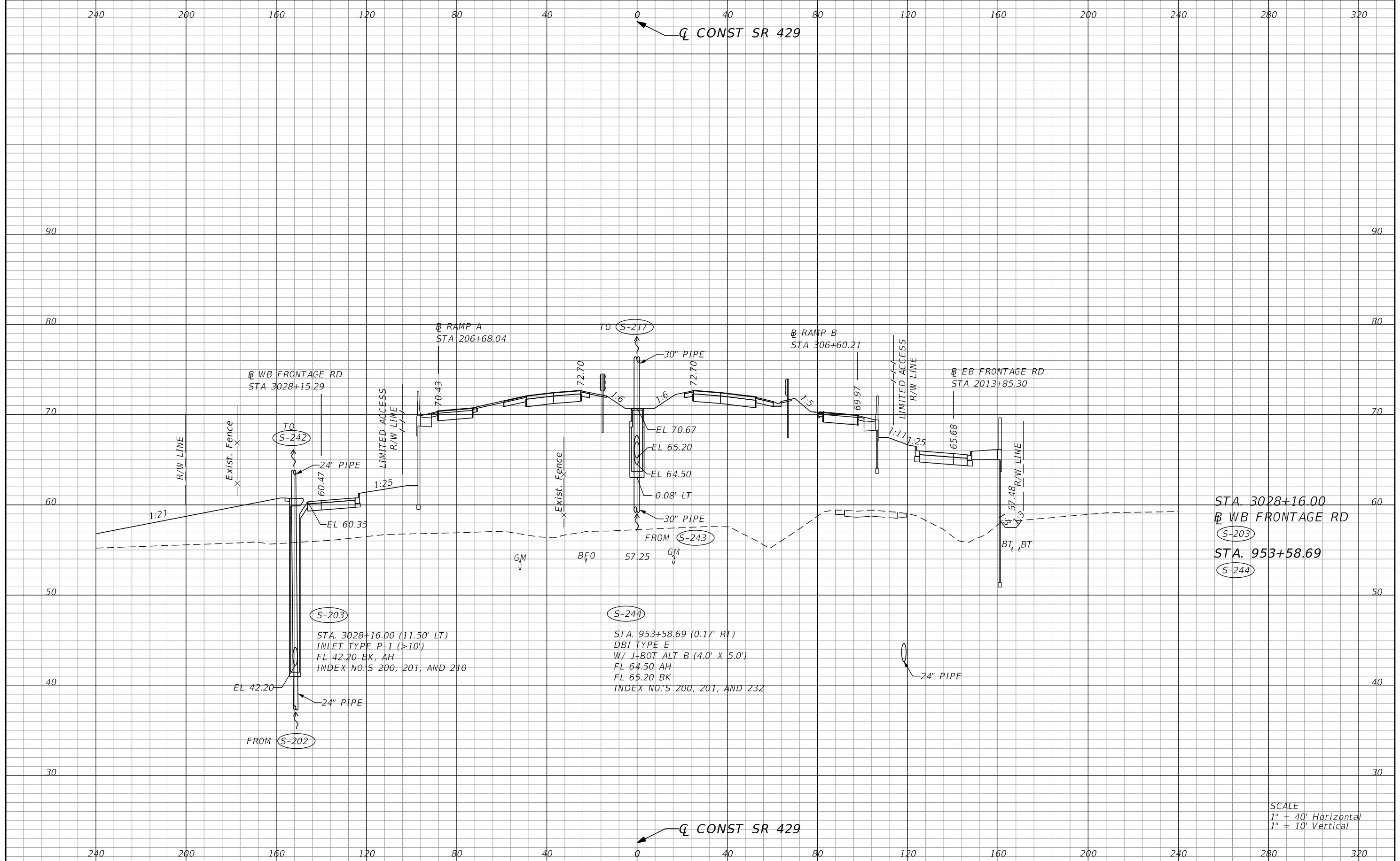

STA. 3028+16.00
 WB FRONTAGE RD
 S-203
 STA. 953+58.69
 S-244

SCALE
 1" = 40' Horizontal
 1" = 10' Vertical

REVISIONS				STATE OF FLORIDA DEPARTMENT OF TRANSPORTATION			SHEET NO.
DATE	DESCRIPTION	DATE	DESCRIPTION	ROAD NO.	COUNTY	FINANCIAL PROJECT ID	
				429	SEMINOLE	240200-2-52-01	378
DUSTIN E. PERKINS P.E. LICENSE NO. 69225 URS CORPORATION 315 E. ROBINSON STREET, SUITE 245 ORLANDO, FL 32801-1949 PH (407) 422-0353 FAX (407) 423-2695 CERTIFICATE OF AUTHORIZATION NO. 000002				DRAINAGE STRUCTURES			

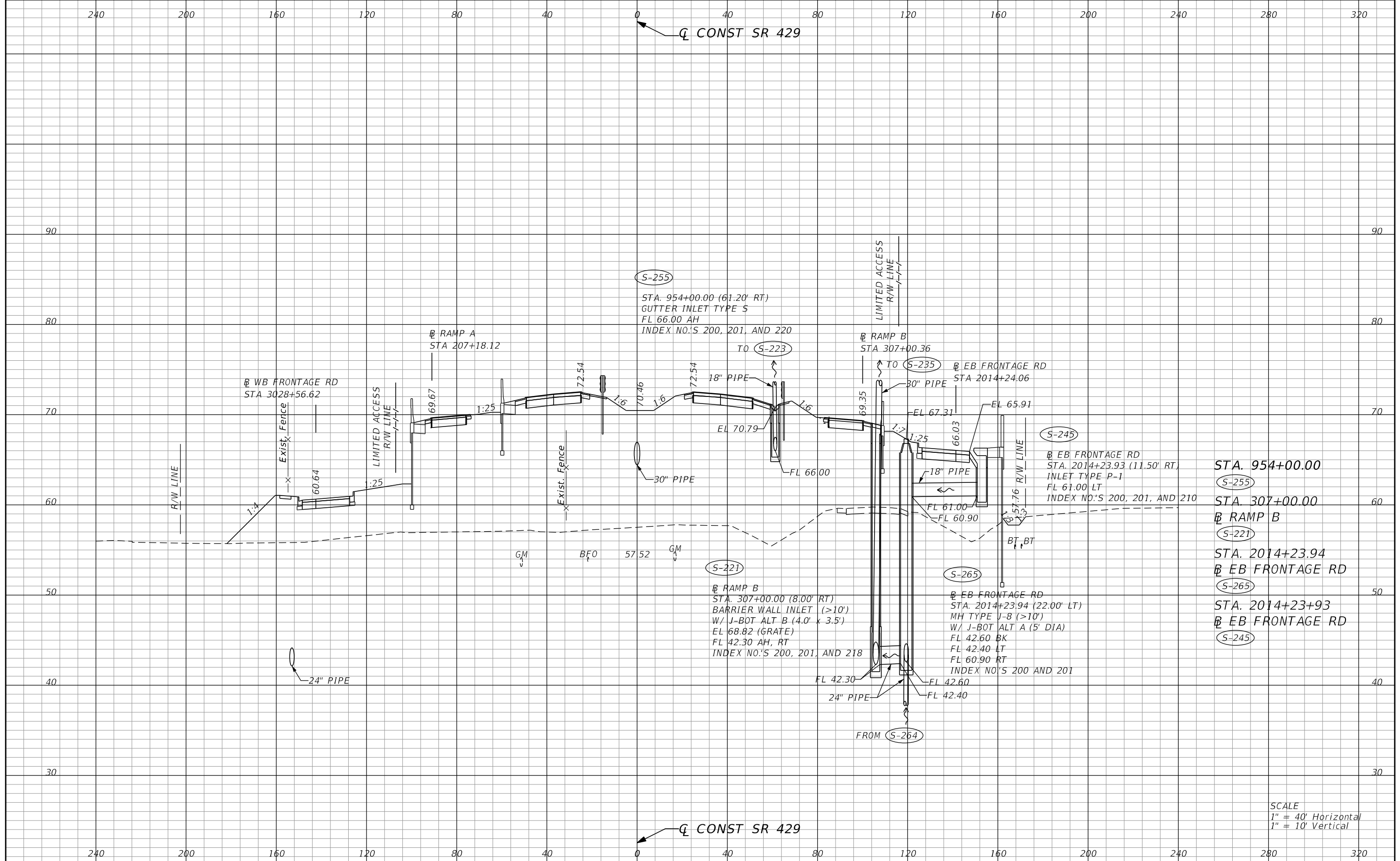

STA. 954+00.00
 S-255
 STA. 307+00.00
 RAMP B
 S-221
 STA. 2014+23.94
 EB FRONTAGE RD
 S-265
 STA. 2014+23+93
 EB FRONTAGE RD
 S-245

SCALE
 1" = 40' Horizontal
 1" = 10' Vertical

REVISIONS				DUSTIN E. PERKINS P.E. LICENSE NO. 69225 URS CORPORATION 315 E. ROBINSON STREET, SUITE 245 ORLANDO, FL 32801-1949 PH (407) 422-0353 FAX (407) 423-2695 CERTIFICATE OF AUTHORIZATION NO. 000002	STATE OF FLORIDA DEPARTMENT OF TRANSPORTATION			DRAINAGE STRUCTURES	SHEET NO. 379
DATE	DESCRIPTION	DATE	DESCRIPTION		ROAD NO.	COUNTY	FINANCIAL PROJECT ID		
				429	SEMINOLE	240200-2-52-01			

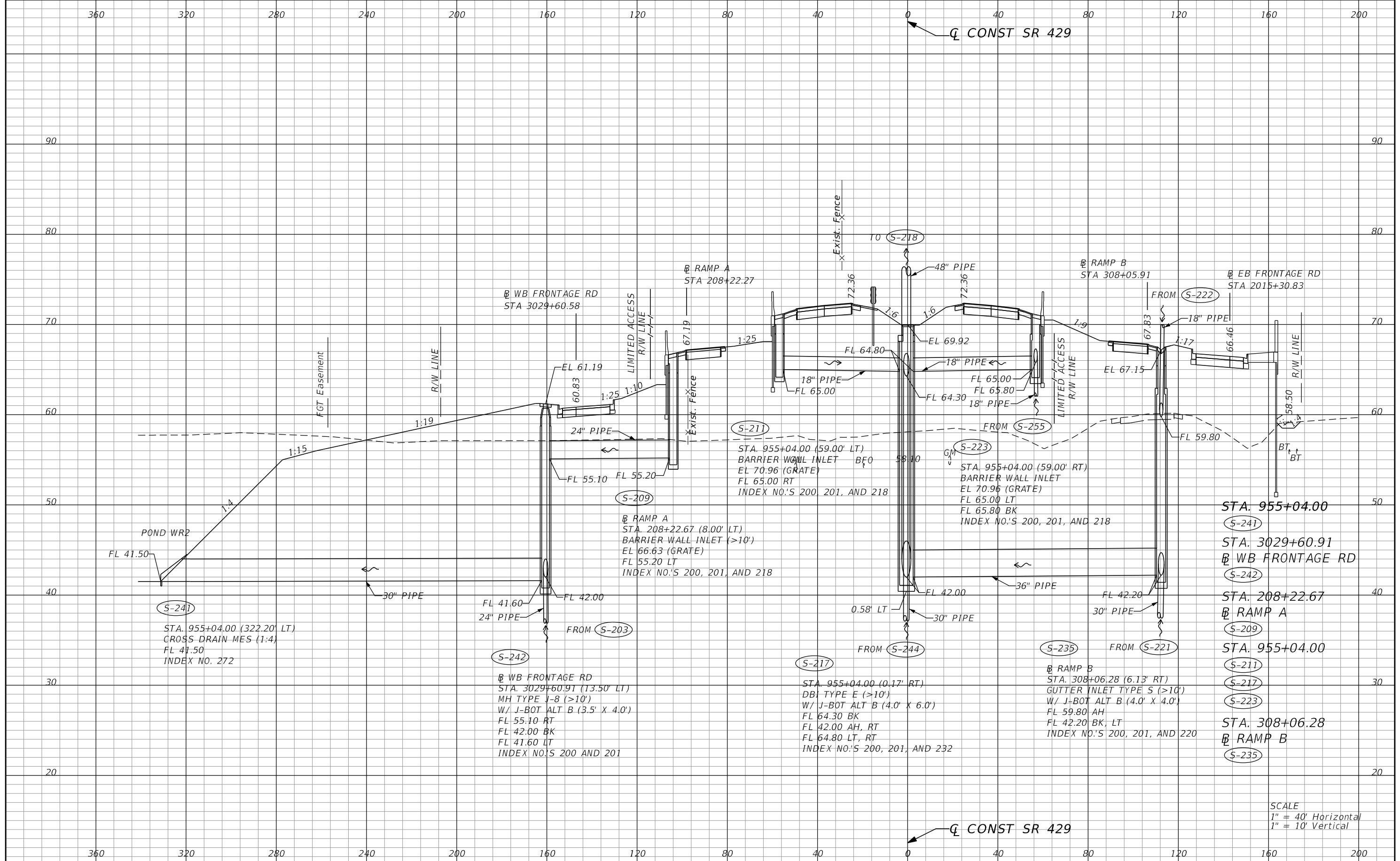

SCALE
 1" = 40' Horizontal
 1" = 10' Vertical

REVISIONS			
DATE	DESCRIPTION	DATE	DESCRIPTION

DUSTIN E. PERKINS
 P.E. LICENSE NO. 69225
 URS CORPORATION
 315 E. ROBINSON STREET, SUITE 245
 ORLANDO, FL 32801-1949
 PH (407) 422-0353 FAX (407) 423-2695
 CERTIFICATE OF AUTHORIZATION NO. 000002

STATE OF FLORIDA DEPARTMENT OF TRANSPORTATION		
ROAD NO.	COUNTY	FINANCIAL PROJECT ID
429	SEMINOLE	240200-2-52-01

DRAINAGE STRUCTURES

SHEET NO.
380

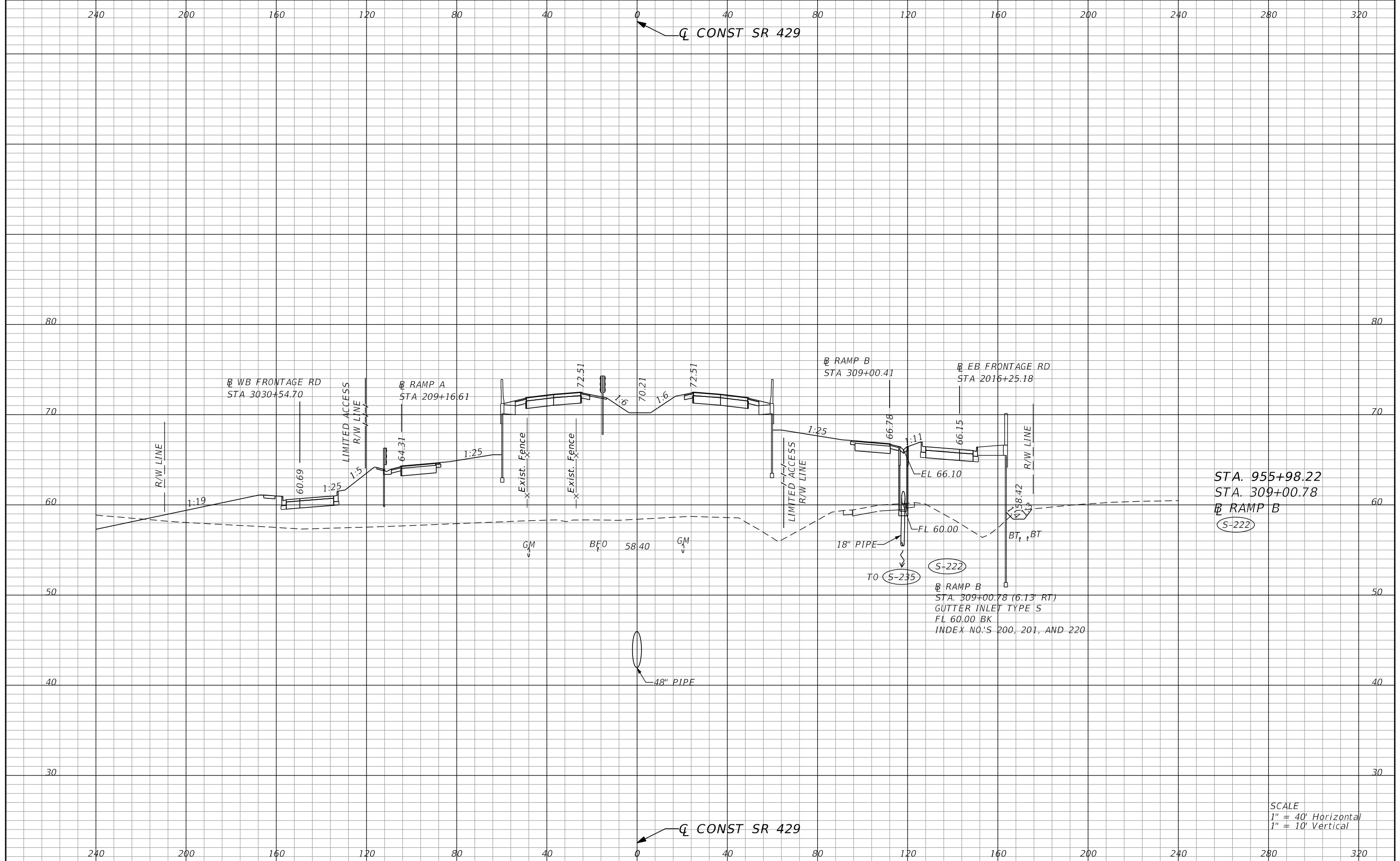

STA. 955+98.22
 STA. 309+00.78
 RAMP B
 (S-222)

RAMP B
 STA. 309+00.78 (6.13' RT)
 GUTTER INLET TYPE S
 FL 60.00 BK
 INDEX NO.'S 200, 201, AND 220

SCALE
 1" = 40' Horizontal
 1" = 10' Vertical

REVISIONS			
DATE	DESCRIPTION	DATE	DESCRIPTION

DUSTIN E. PERKINS
 P.E. LICENSE NO. 69225
 URS CORPORATION
 315 E. ROBINSON STREET, SUITE 245
 ORLANDO, FL 32801-1949
 PH (407) 422-0353 FAX (407) 423-2695
 CERTIFICATE OF AUTHORIZATION NO. 000002

STATE OF FLORIDA DEPARTMENT OF TRANSPORTATION		
ROAD NO.	COUNTY	FINANCIAL PROJECT ID
429	SEMINOLE	240200-2-52-01

DRAINAGE STRUCTURES

SHEET NO.
381

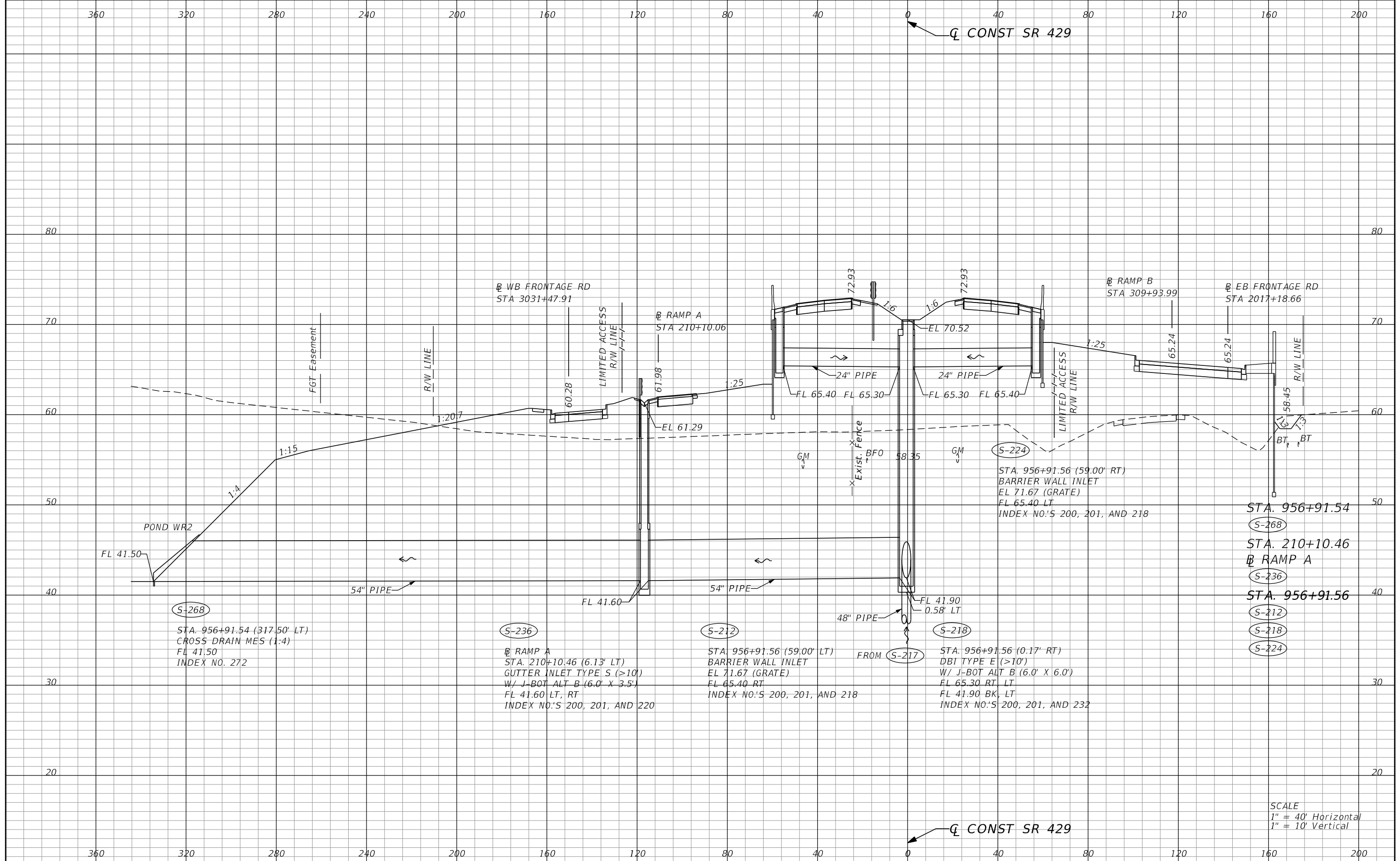

SCALE
 1" = 40' Horizontal
 1" = 10' Vertical

REVISIONS		DATE		DESCRIPTION	
DATE	DESCRIPTION	DATE	DESCRIPTION	DATE	DESCRIPTION

DUSTIN E. PERKINS P.E. LICENSE NO. 69225 URS CORPORATION 315 E. ROBINSON STREET, SUITE 245 ORLANDO, FL 32801-1949 PH (407) 422-0353 FAX (407) 423-2695 CERTIFICATE OF AUTHORIZATION NO. 000002			STATE OF FLORIDA DEPARTMENT OF TRANSPORTATION			DRAINAGE STRUCTURES	SHEET NO. 382
ROAD NO.	COUNTY	FINANCIAL PROJECT ID	429	SEMINOLE	240200-2-52-01		

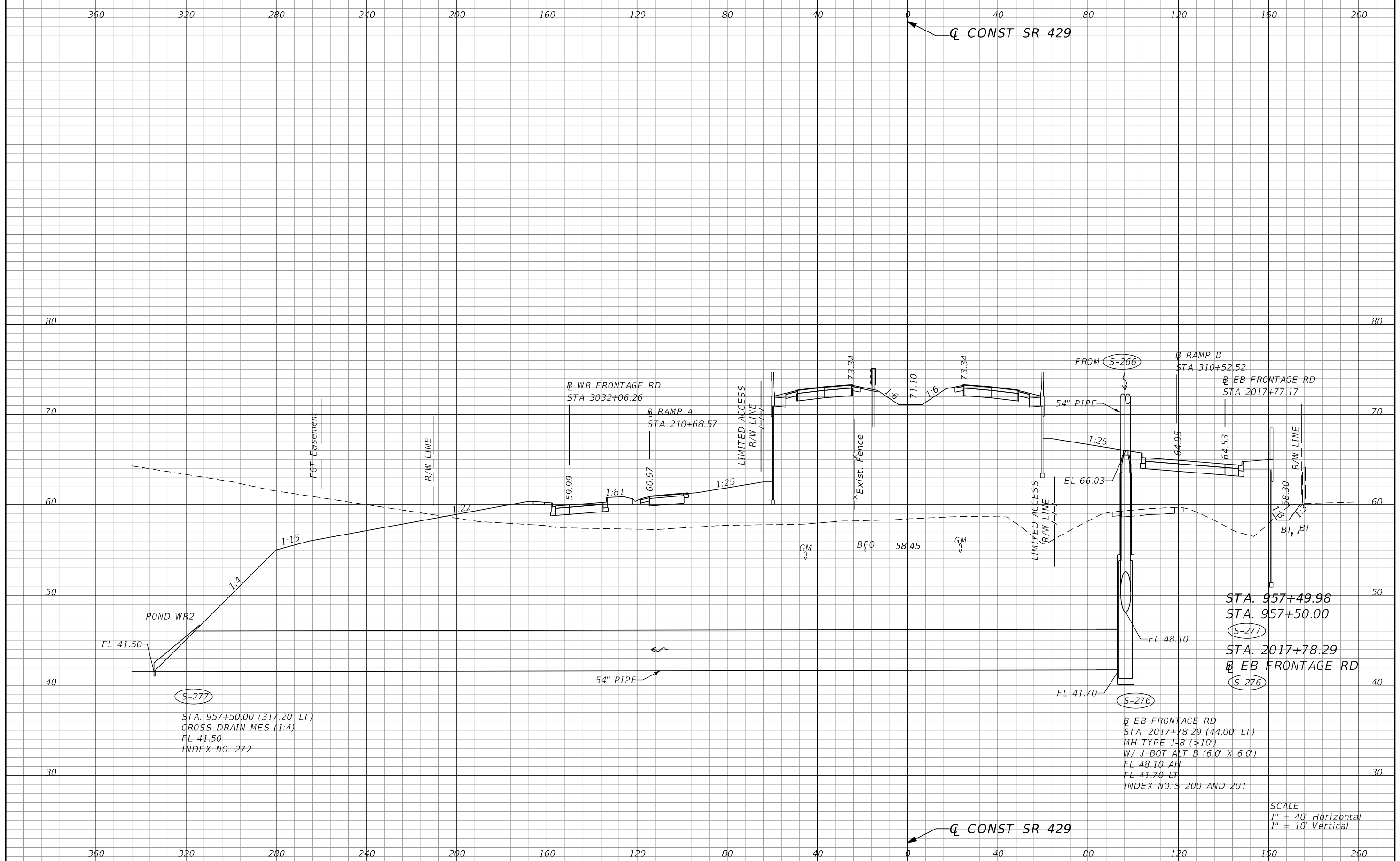

(S-277)
 STA. 957+50.00 (317.20' LT)
 CROSS DRAIN MES (1:4)
 FL 41.50
 INDEX NO. 272

(S-276)
 EB FRONTAGE RD
 STA. 2017+78.29 (44.00' LT)
 MH TYPE J-8 (>10')
 W/ J-BOT ALT B (6.0' X 6.0')
 FL 48.10 AH
 FL 41.70 LT
 INDEX NO.'S 200 AND 201

SCALE
 1" = 40' Horizontal
 1" = 10' Vertical

REVISIONS			
DATE	DESCRIPTION	DATE	DESCRIPTION

DUSTIN E. PERKINS
 P.E. LICENSE NO. 69225
 URS CORPORATION
 315 E. ROBINSON STREET, SUITE 245
 ORLANDO, FL 32801-1949
 PH (407) 422-0353 FAX (407) 423-2695
 CERTIFICATE OF AUTHORIZATION NO. 000002

STATE OF FLORIDA DEPARTMENT OF TRANSPORTATION		
ROAD NO.	COUNTY	FINANCIAL PROJECT ID
429	SEMINOLE	240200-2-52-01

DRAINAGE STRUCTURES

SHEET NO.
383

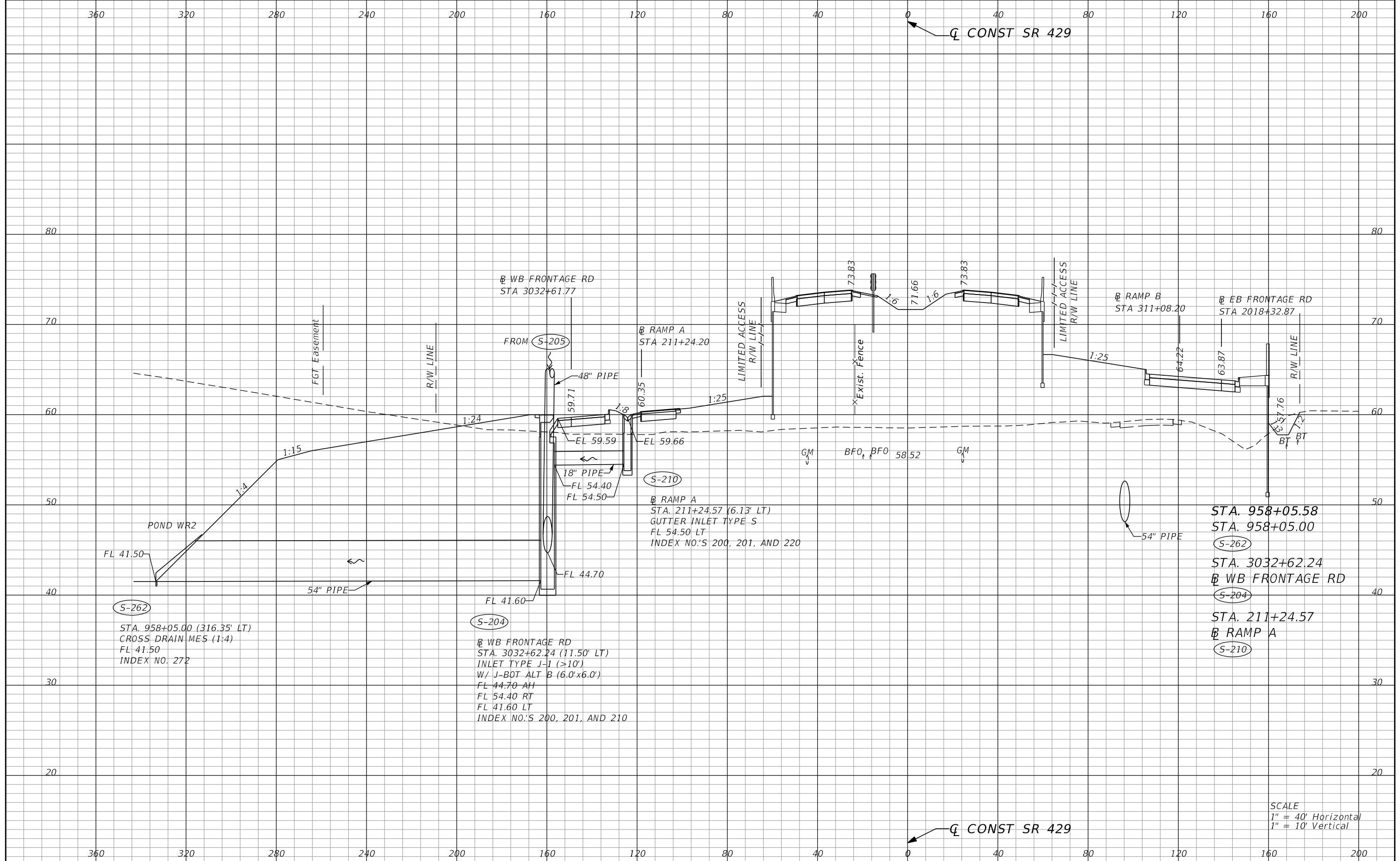

STA. 958+05.58
 STA. 958+05.00
 (S-262)
 STA. 3032+62.24
 WB FRONTAGE RD
 (S-204)
 STA. 211+24.57
 RAMP A
 (S-210)

SCALE
 1" = 40' Horizontal
 1" = 10' Vertical

REVISIONS		DATE		DESCRIPTION	
DATE	DESCRIPTION	DATE	DESCRIPTION		

DUSTIN E. PERKINS P.E. LICENSE NO. 69225 URS CORPORATION 315 E. ROBINSON STREET, SUITE 245 ORLANDO, FL 32801-1949 PH (407) 422-0353 FAX (407) 423-2695 CERTIFICATE OF AUTHORIZATION NO. 000002			STATE OF FLORIDA DEPARTMENT OF TRANSPORTATION			DRAINAGE STRUCTURES	SHEET NO. 384
ROAD NO.	COUNTY	FINANCIAL PROJECT ID	429	SEMINOLE	240200-2-52-01		

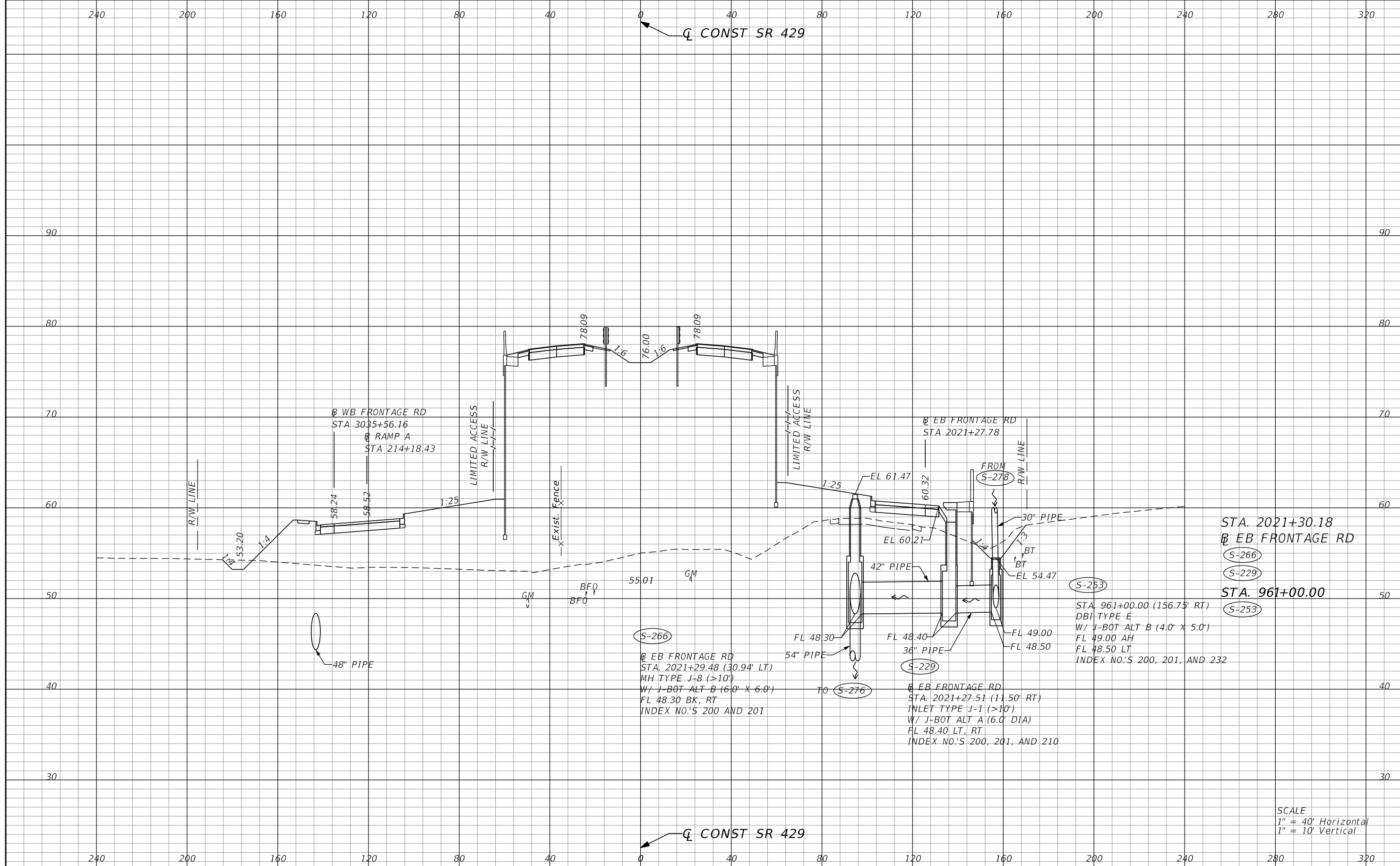

STA. 2021+30.18
 EB FRONTAGE RD
 S-266
 S-229
 STA. 961+00.00
 S-253

STA. 961+00.00 (156.75' RT)
 DBI TYPE E
 W/ J-BOT ALT B (4.0' X 5.0')
 FL 49.00 AH
 FL 48.50 LT
 INDEX NO.'S 200, 201, AND 232

S-266
 EB FRONTAGE RD
 STA. 2021+29.48 (30.94' LT)
 MH TYPE J-8 (>10')
 W/ J-BOT ALT B (6.0' X 6.0')
 FL 48.30 BK, RT
 INDEX NO.'S 200 AND 201

EB FRONTAGE RD
 STA. 2021+27.51 (11.50' RT)
 INLET TYPE J-1 (>10')
 W/ J-BOT ALT A (6.0' DIA)
 FL 48.40 LT, RT
 INDEX NO.'S 200, 201, AND 210

SCALE
 1" = 40' Horizontal
 1" = 10' Vertical

REVISIONS			
DATE	DESCRIPTION	DATE	DESCRIPTION

DUSTIN E. PERKINS
 P.E. LICENSE NO. 69225
 URS CORPORATION
 315 E. ROBINSON STREET, SUITE 245
 ORLANDO, FL 32801-1949
 PH (407) 422-0353 FAX (407) 423-2695
 CERTIFICATE OF AUTHORIZATION NO. 000002

STATE OF FLORIDA DEPARTMENT OF TRANSPORTATION		
ROAD NO.	COUNTY	FINANCIAL PROJECT ID
429	SEMINOLE	240200-2-52-01

DRAINAGE STRUCTURES

SHEET NO.
385

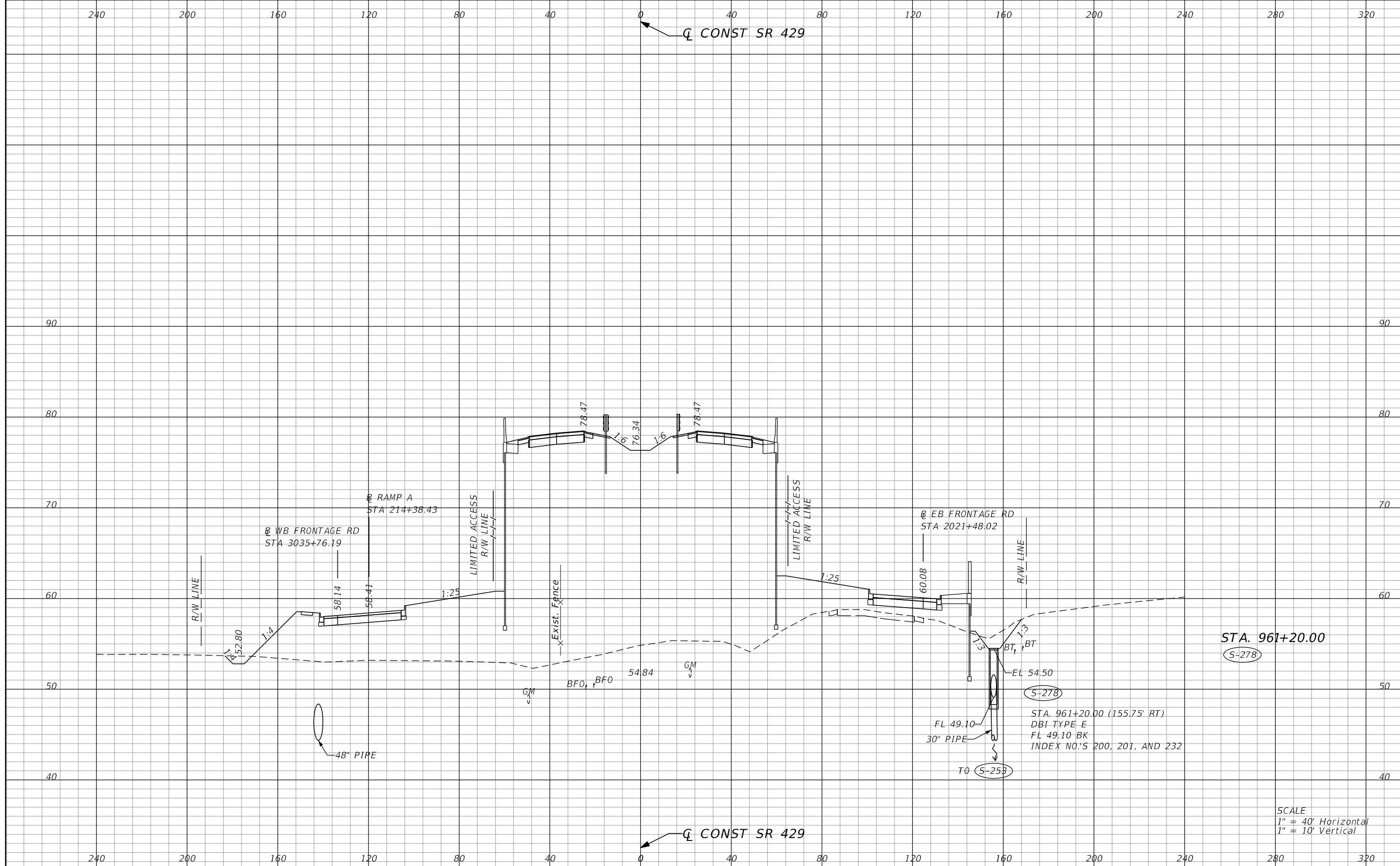

SCALE
 1" = 40' Horizontal
 1" = 10' Vertical

REVISIONS				STATE OF FLORIDA DEPARTMENT OF TRANSPORTATION			SHEET NO.
DATE	DESCRIPTION	DATE	DESCRIPTION	ROAD NO.	COUNTY	FINANCIAL PROJECT ID	
				429	SEMINOLE	240200-2-52-01	386
DUSTIN E. PERKINS P.E. LICENSE NO. 69225 URS CORPORATION 315 E. ROBINSON STREET, SUITE 245 ORLANDO, FL 32801-1949 PH (407) 422-0353 FAX (407) 423-2695 CERTIFICATE OF AUTHORIZATION NO. 000002				DRAINAGE STRUCTURES			

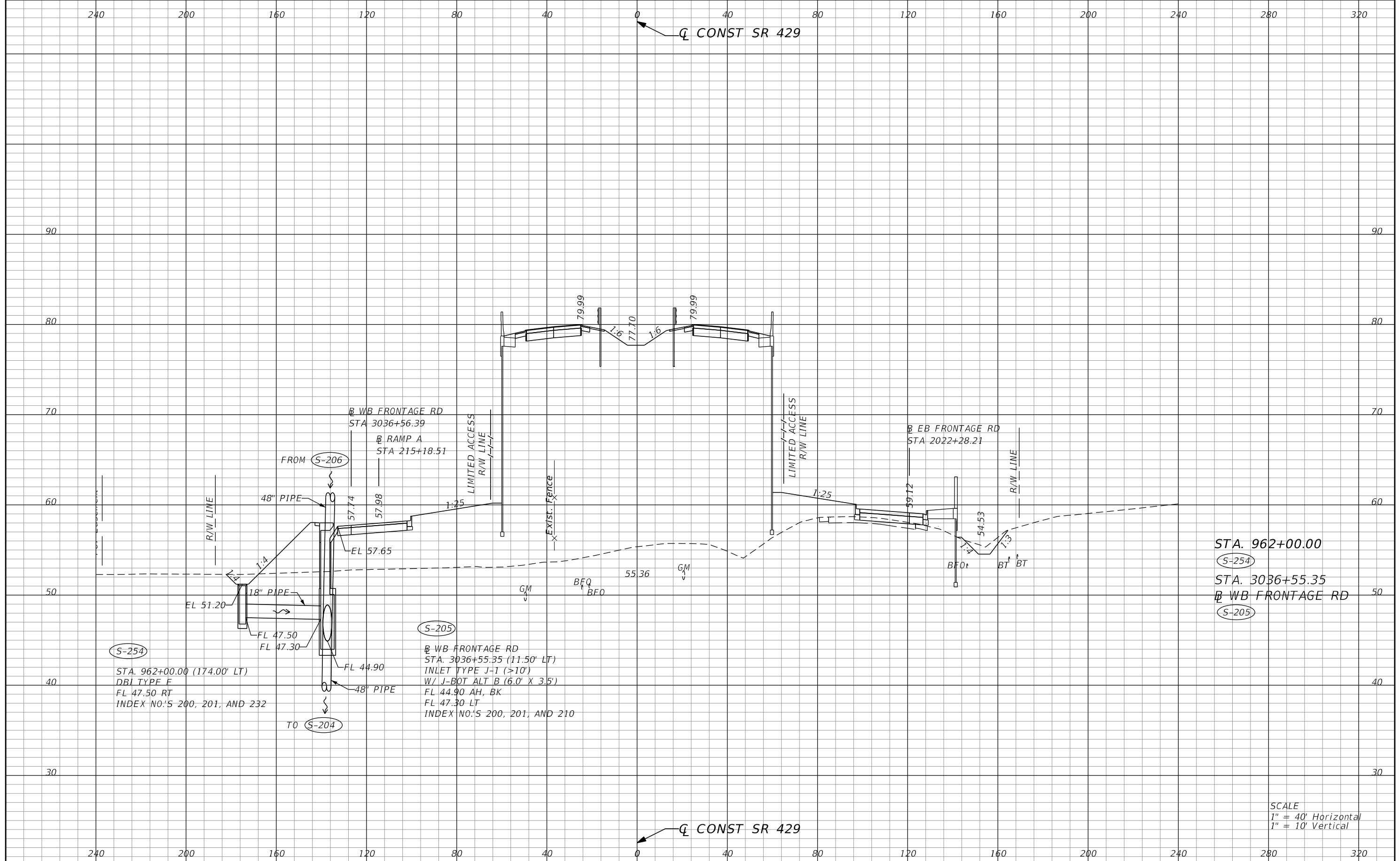

STA. 962+00.00
 (S-254)
 STA. 3036+55.35
 WB FRONTAGE RD
 (S-205)

SCALE
 1" = 40' Horizontal
 1" = 10' Vertical

REVISIONS				DUSTIN E. PERKINS P.E. LICENSE NO. 69225 URS CORPORATION 315 E. ROBINSON STREET, SUITE 245 ORLANDO, FL 32801-1949 PH (407) 422-0353 FAX (407) 423-2695 CERTIFICATE OF AUTHORIZATION NO. 000002	STATE OF FLORIDA DEPARTMENT OF TRANSPORTATION			SHEET NO. 387
DATE	DESCRIPTION	DATE	DESCRIPTION		ROAD NO.	COUNTY	FINANCIAL PROJECT ID	
				429	SEMINOLE	240200-2-52-01	DRAINAGE STRUCTURES	

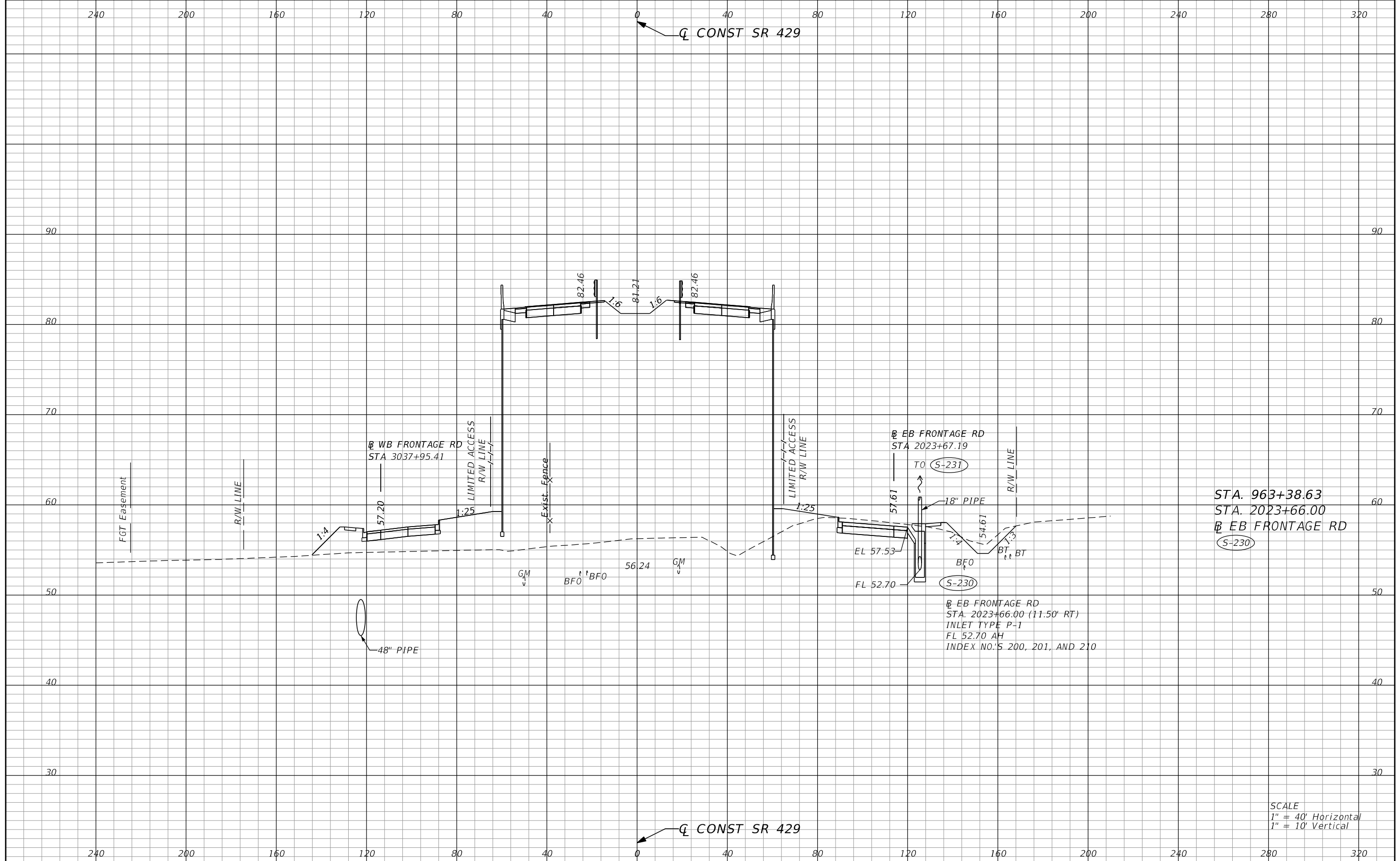

STA. 963+38.63
 STA. 2023+66.00
 EB FRONTAGE RD
 (S-230)

EB FRONTAGE RD
 STA. 2023+66.00 (11.50' RT)
 INLET TYPE P-1
 FL 52.70 AH
 INDEX NO.'S 200, 201, AND 210

SCALE
 1" = 40' Horizontal
 1" = 10' Vertical

REVISIONS			
DATE	DESCRIPTION	DATE	DESCRIPTION

DUSTIN E. PERKINS
 P.E. LICENSE NO. 69225
 URS CORPORATION
 315 E. ROBINSON STREET, SUITE 245
 ORLANDO, FL 32801-1949
 PH (407) 422-0353 FAX (407) 423-2695
 CERTIFICATE OF AUTHORIZATION NO. 000002

STATE OF FLORIDA DEPARTMENT OF TRANSPORTATION		
ROAD NO.	COUNTY	FINANCIAL PROJECT ID
429	SEMINOLE	240200-2-52-01

DRAINAGE STRUCTURES

SHEET NO.
388

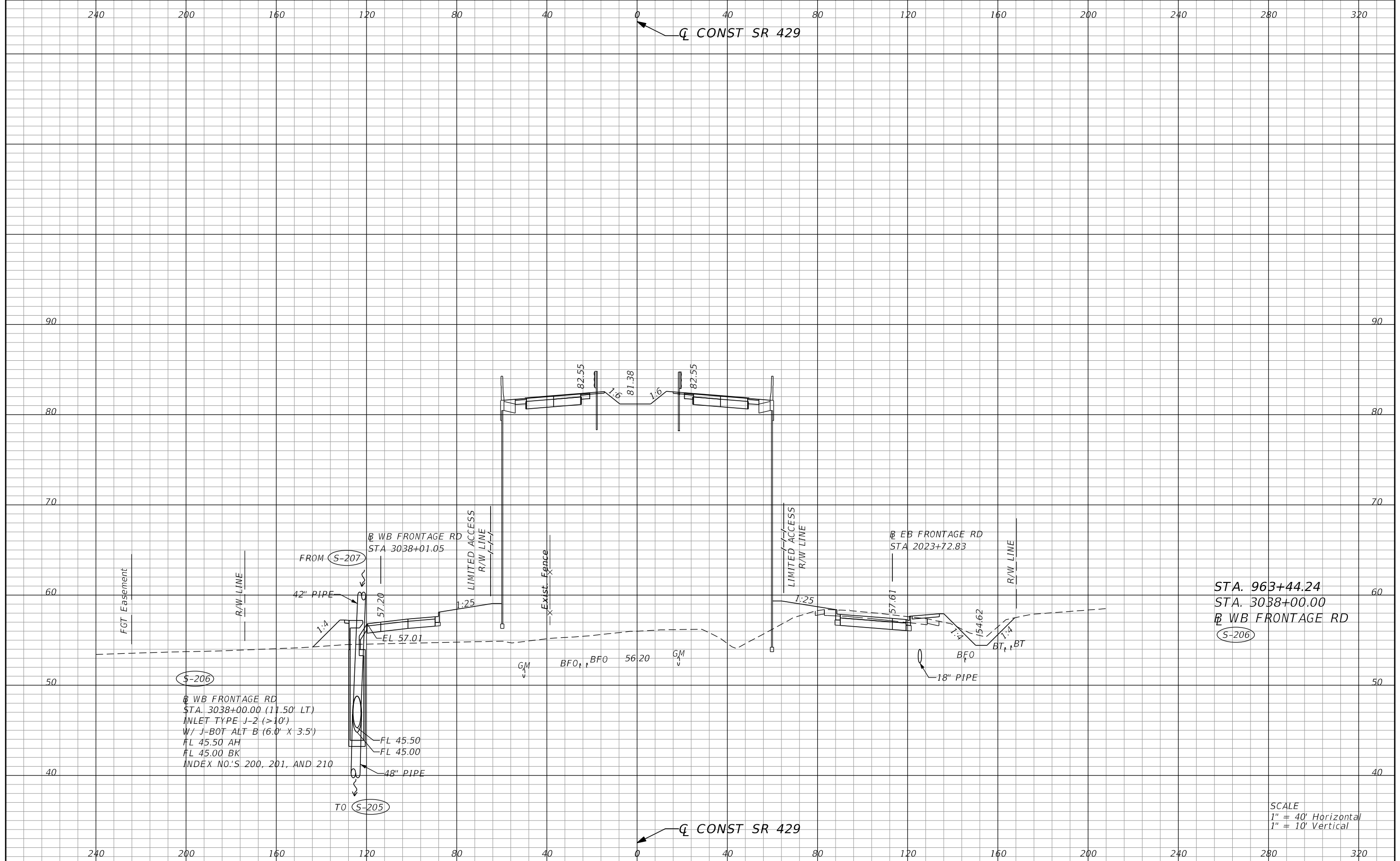

S-206
 WB FRONTAGE RD
 STA. 3038+00.00 (11.50' LT)
 INLET TYPE J-2 (>10')
 W/ J-BOT ALT B (6.0' X 3.5')
 FL 45.50 AH
 FL 45.00 BK
 INDEX NO.'S 200, 201, AND 210

STA. 963+44.24
 STA. 3038+00.00
 WB FRONTAGE RD
 S-206

SCALE
 1" = 40' Horizontal
 1" = 10' Vertical

REVISIONS				STATE OF FLORIDA DEPARTMENT OF TRANSPORTATION			SHEET NO.
DATE	DESCRIPTION	DATE	DESCRIPTION	ROAD NO.	COUNTY	FINANCIAL PROJECT ID	
				429	SEMINOLE	240200-2-52-01	389

DUSTIN E. PERKINS
 P.E. LICENSE NO. 69225
 URS CORPORATION
 315 E. ROBINSON STREET, SUITE 245
 ORLANDO, FL 32801-1949
 PH (407) 422-0353 FAX (407) 423-2695
 CERTIFICATE OF AUTHORIZATION NO. 000002

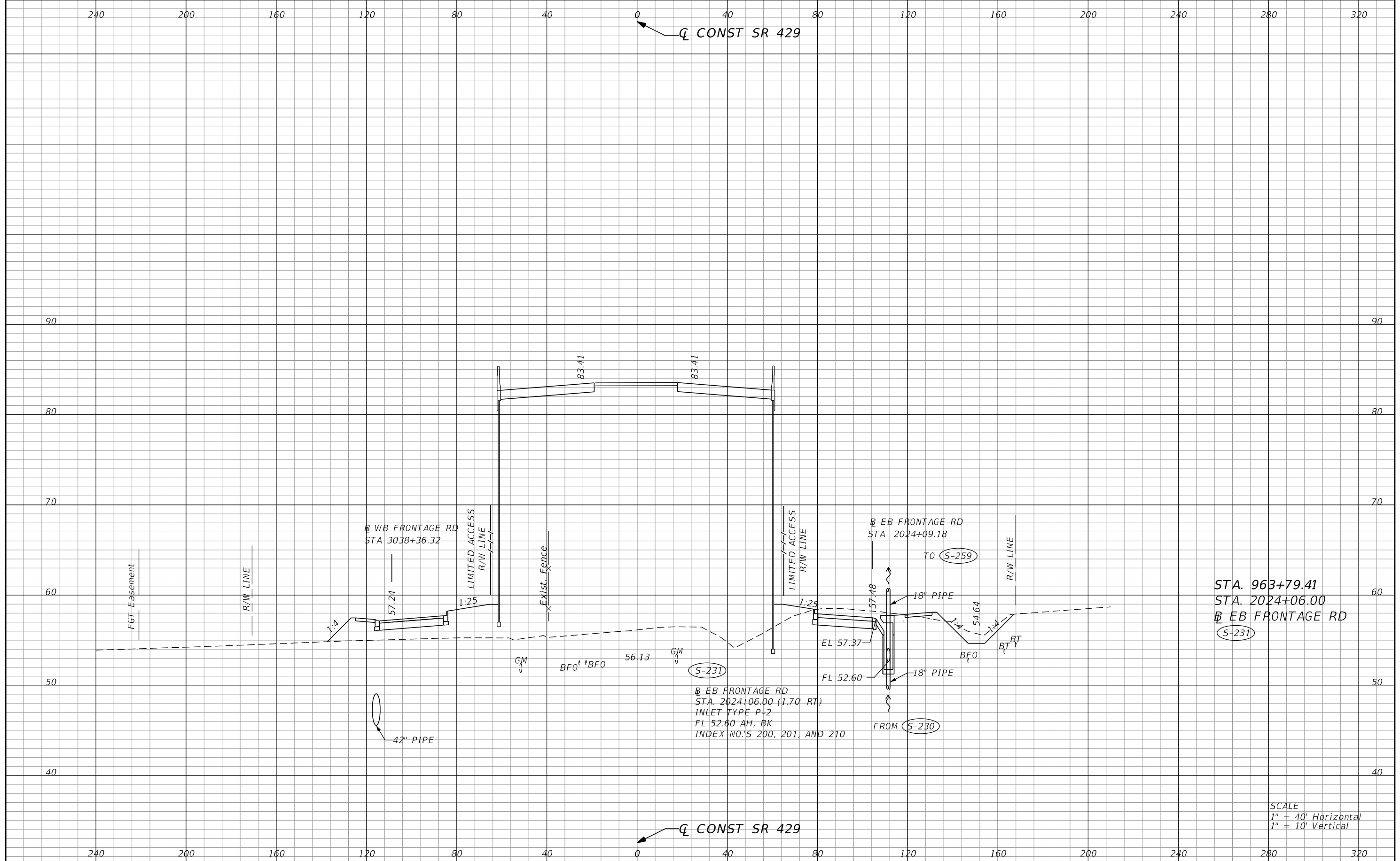

STA. 963+79.41
 STA. 2024+06.00
 EB FRONTAGE RD
 S-231

SCALE
 1" = 40' Horizontal
 1" = 10' Vertical

REVISIONS			
DATE	DESCRIPTION	DATE	DESCRIPTION

DUSTIN E. PERKINS
 P.E. LICENSE NO. 69225
 URS CORPORATION
 315 E. ROBINSON STREET, SUITE 245
 ORLANDO, FL 32801-1949
 PH (407) 422-0353 FAX (407) 423-2695
 CERTIFICATE OF AUTHORIZATION NO. 000002

STATE OF FLORIDA DEPARTMENT OF TRANSPORTATION		
ROAD NO.	COUNTY	FINANCIAL PROJECT ID
429	SEMINOLE	240200-2-52-01

DRAINAGE STRUCTURES

SHEET NO. 390

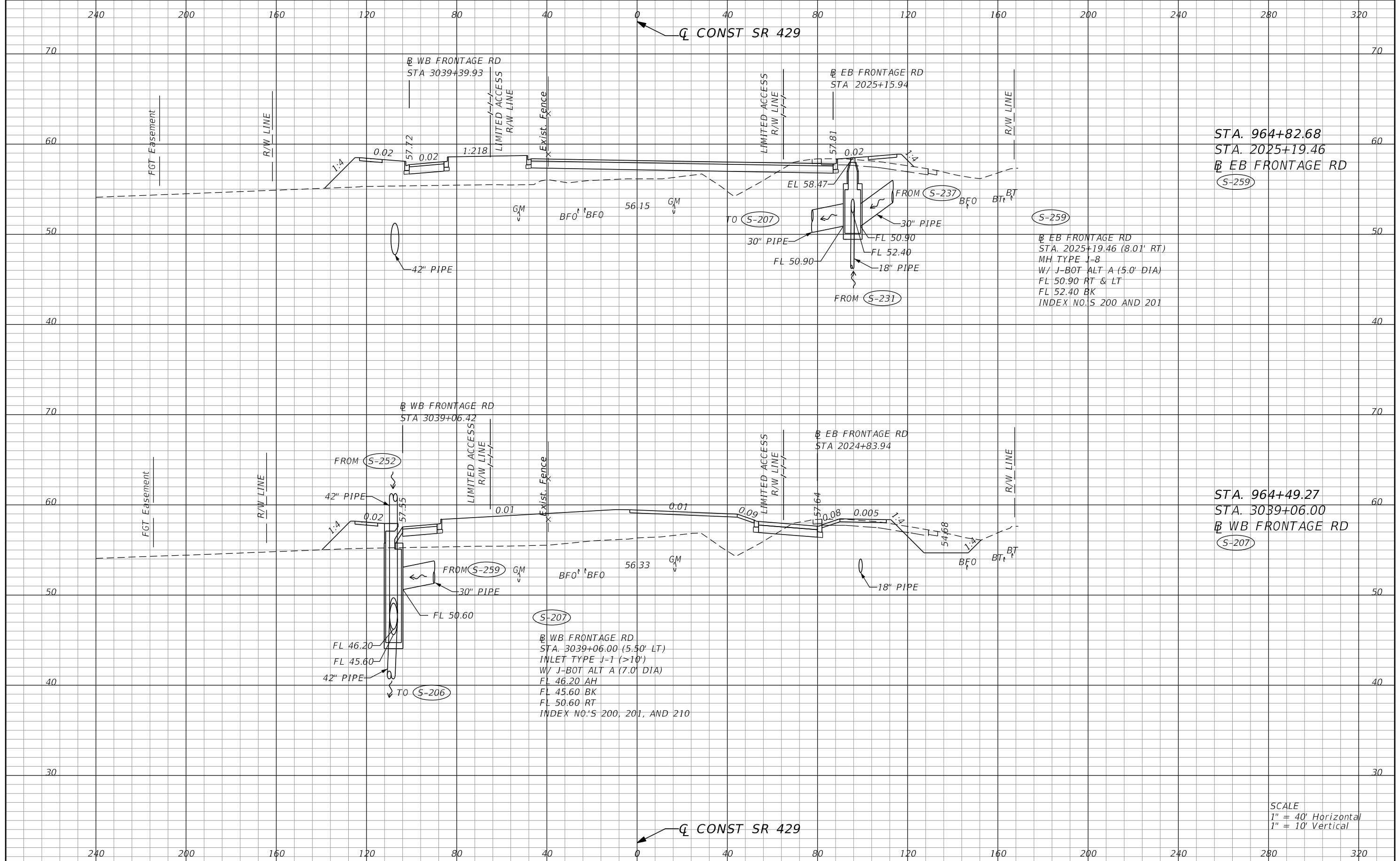

STA. 964+82.68
 STA. 2025+19.46
 EB FRONTAGE RD
 S-259

S-259
 EB FRONTAGE RD
 STA. 2025+19.46 (8.01' RT)
 MH TYPE J-8
 W/ J-BOT ALT A (5.0' DIA)
 FL 50.90 RT & LT
 FL 52.40 BK
 INDEX NO.'S 200 AND 201

STA. 964+49.27
 STA. 3039+06.00
 WB FRONTAGE RD
 S-207

S-207
 WB FRONTAGE RD
 STA. 3039+06.00 (5.50' LT)
 INLET TYPE J-1 (>10')
 W/ J-BOT ALT A (7.0' DIA)
 FL 46.20 AH
 FL 45.60 BK
 FL 50.60 RT
 INDEX NO.'S 200, 201, AND 210

SCALE
 1" = 40' Horizontal
 1" = 10' Vertical

REVISIONS			
DATE	DESCRIPTION	DATE	DESCRIPTION

DUSTIN E. PERKINS
 P.E. LICENSE NO. 69225
 URS CORPORATION
 315 E. ROBINSON STREET, SUITE 245
 ORLANDO, FL 32801-1949
 PH (407) 422-0353 FAX (407) 423-2695
 CERTIFICATE OF AUTHORIZATION NO. 000002

STATE OF FLORIDA DEPARTMENT OF TRANSPORTATION		
ROAD NO.	COUNTY	FINANCIAL PROJECT ID
429	SEMINOLE	240200-2-52-01

DRAINAGE STRUCTURES

SHEET NO.
391

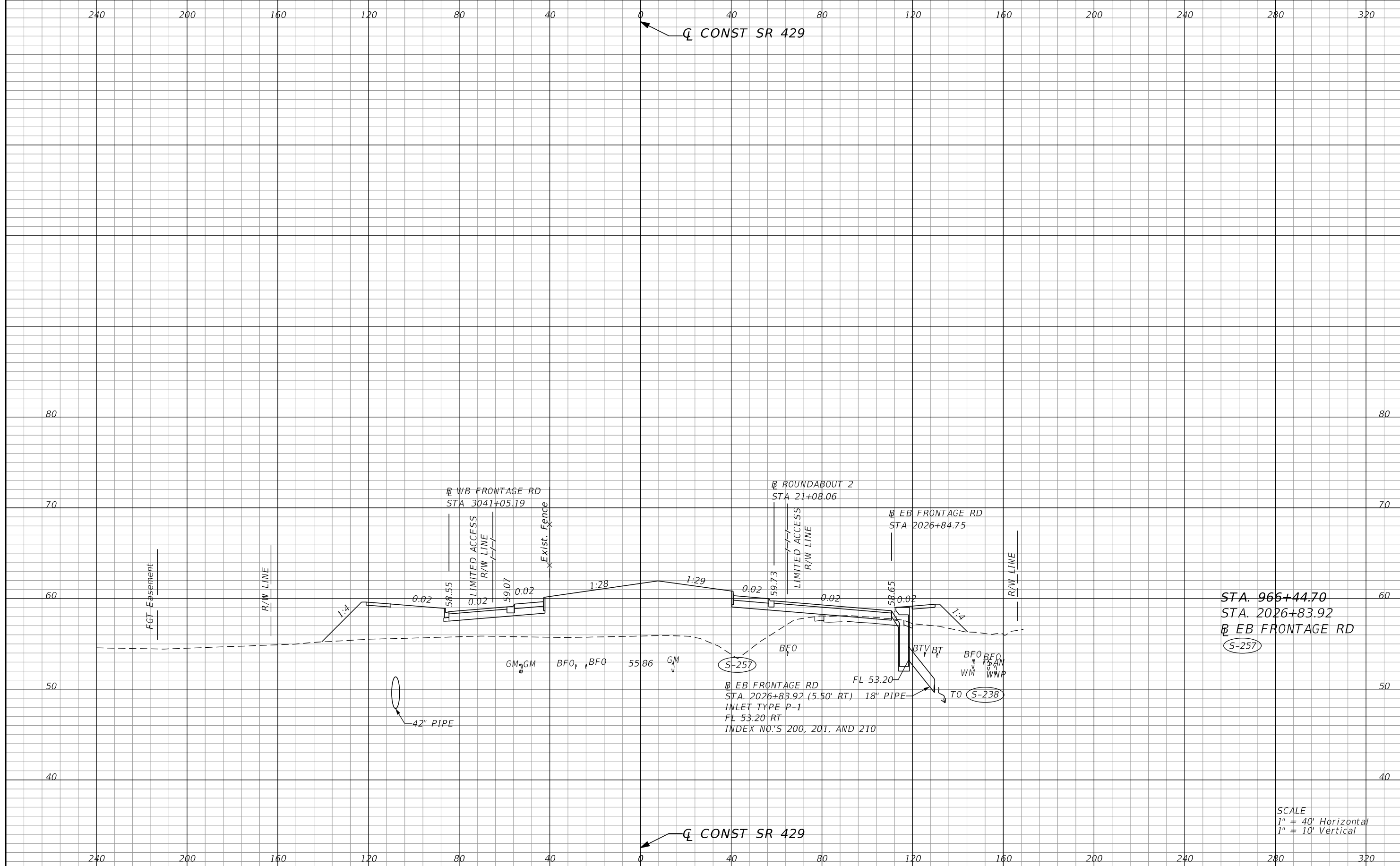

STA. 966+44.70
 STA. 2026+83.92
 EB FRONTAGE RD
 (S-257)

SCALE
 1" = 40' Horizontal
 1" = 10' Vertical

REVISIONS			
DATE	DESCRIPTION	DATE	DESCRIPTION

DUSTIN E. PERKINS
 P.E. LICENSE NO. 69225
 URS CORPORATION
 315 E. ROBINSON STREET, SUITE 245
 ORLANDO, FL 32801-1949
 PH (407) 422-0353 FAX (407) 423-2695
 CERTIFICATE OF AUTHORIZATION NO. 000002

STATE OF FLORIDA DEPARTMENT OF TRANSPORTATION		
ROAD NO.	COUNTY	FINANCIAL PROJECT ID
429	SEMINOLE	240200-2-52-01

DRAINAGE STRUCTURES

SHEET
 NO.
 392

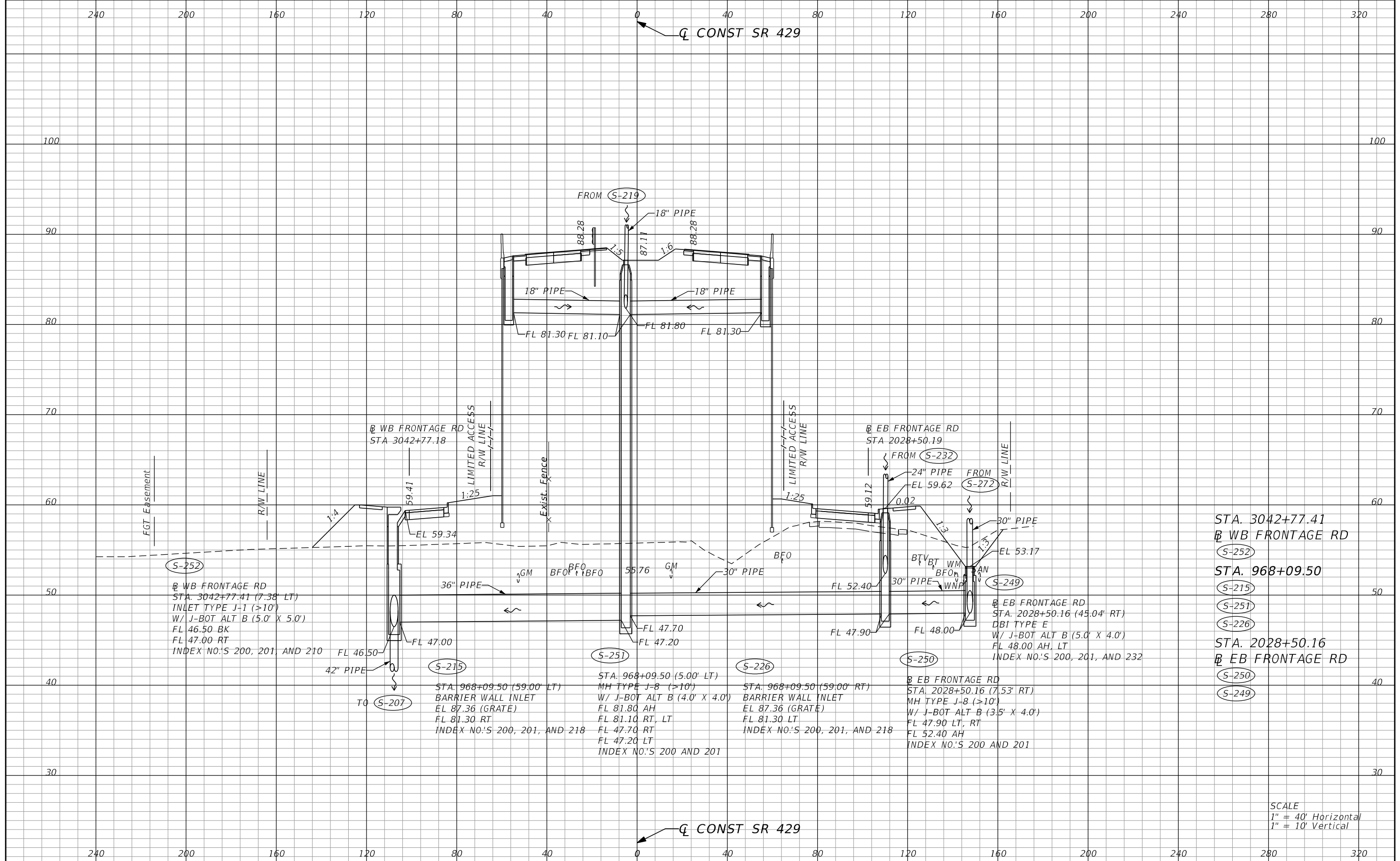

STA. 3042+77.41
 @ WB FRONTAGE RD
 (S-252)
 STA. 968+09.50
 (S-215)
 (S-251)
 (S-226)
 STA. 2028+50.16
 @ EB FRONTAGE RD
 (S-250)
 (S-249)

SCALE
 1" = 40' Horizontal
 1" = 10' Vertical

REVISIONS			
DATE	DESCRIPTION	DATE	DESCRIPTION

DUSTIN E. PERKINS
 P.E. LICENSE NO. 69225
 URS CORPORATION
 315 E. ROBINSON STREET, SUITE 245
 ORLANDO, FL 32801-1949
 PH (407) 422-0353 FAX (407) 423-2695
 CERTIFICATE OF AUTHORIZATION NO. 000002

STATE OF FLORIDA DEPARTMENT OF TRANSPORTATION		
ROAD NO.	COUNTY	FINANCIAL PROJECT ID
429	SEMINOLE	240200-2-52-01

DRAINAGE STRUCTURES

SHEET NO.
393