

Subsoil Exc.		Regular Exc.		Embankment	
A	V	A	V	A	V
0.0	0	136.7	267	4236.4	7702

REVISIONS			
DATE	DESCRIPTION	DATE	DESCRIPTION

GARFIELD L. FOSTER  
P.E. LICENSE NO. 59893  
URS CORPORATION  
315 E. ROBINSON STREET, SUITE 245  
ORLANDO, FL 32801-1949  
PH (407) 422-0353 FAX (407) 423-2695  
CERTIFICATE OF AUTHORIZATION NO. 000002

STATE OF FLORIDA DEPARTMENT OF TRANSPORTATION		
ROAD NO.	COUNTY	FINANCIAL PROJECT ID
429	SEMINOLE	240200-2-52-01

**SR 429**  
**CROSS SECTIONS**

SHEET NO.  
**903**

PRELIMINARY: NOT FOR CONSTRUCTION

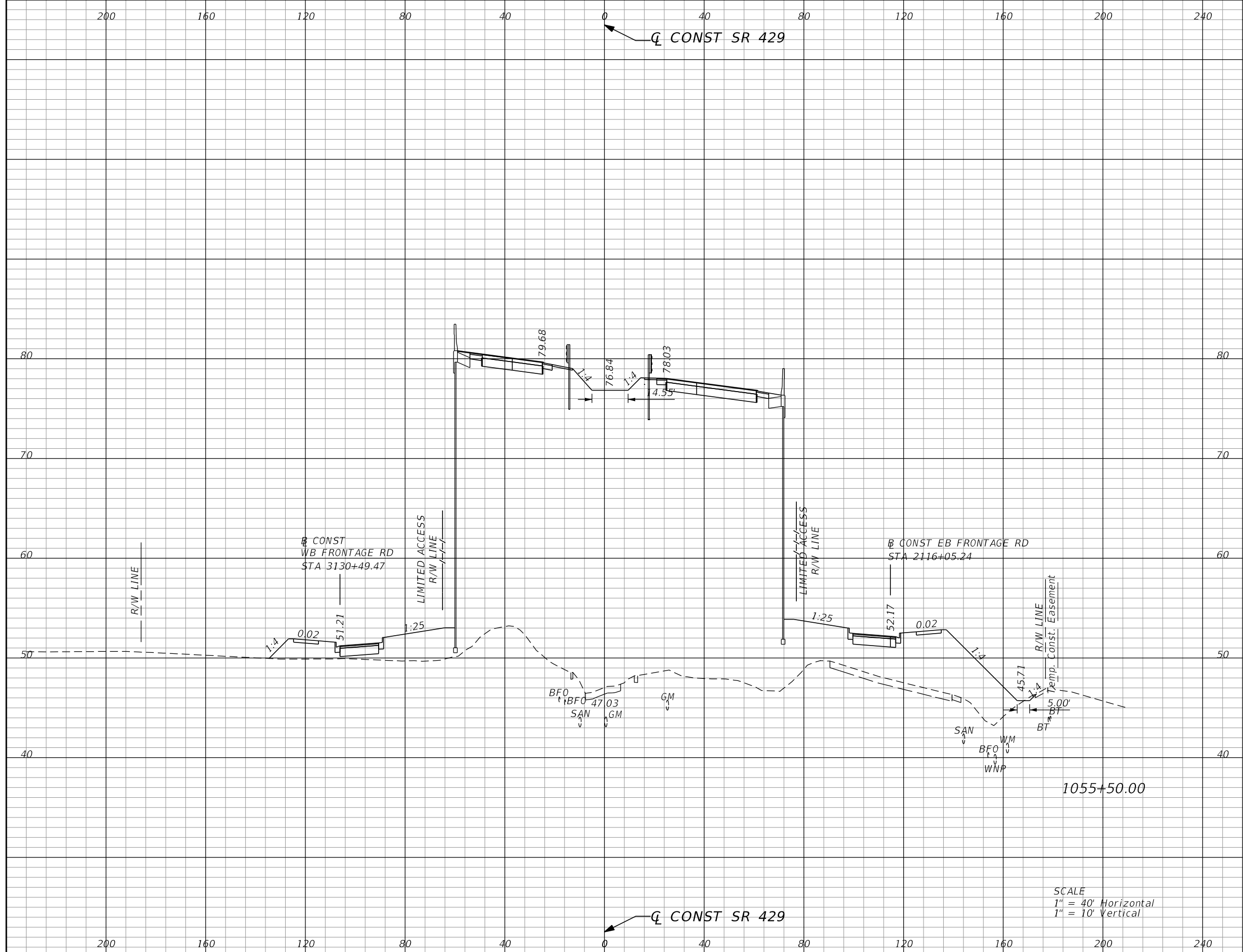

Subsoil Exc.		Regular Exc.		Embankment	
A	V	A	V	A	V
0.0	0	0.9	127	4326.5	7916

REVISIONS			
DATE	DESCRIPTION	DATE	DESCRIPTION

GARFIELD L. FOSTER  
P.E. LICENSE NO. 59893  
URS CORPORATION  
315 E. ROBINSON STREET, SUITE 245  
ORLANDO, FL 32801-1949  
PH (407) 422-0353 FAX (407) 423-2695  
CERTIFICATE OF AUTHORIZATION NO. 000002

STATE OF FLORIDA DEPARTMENT OF TRANSPORTATION		
ROAD NO.	COUNTY	FINANCIAL PROJECT ID
429	SEMINOLE	240200-2-52-01

<b>SR 429</b> <b>CROSS SECTIONS</b>	SHEET NO. <b>904</b>
--	----------------------------

PRELIMINARY: NOT FOR CONSTRUCTION

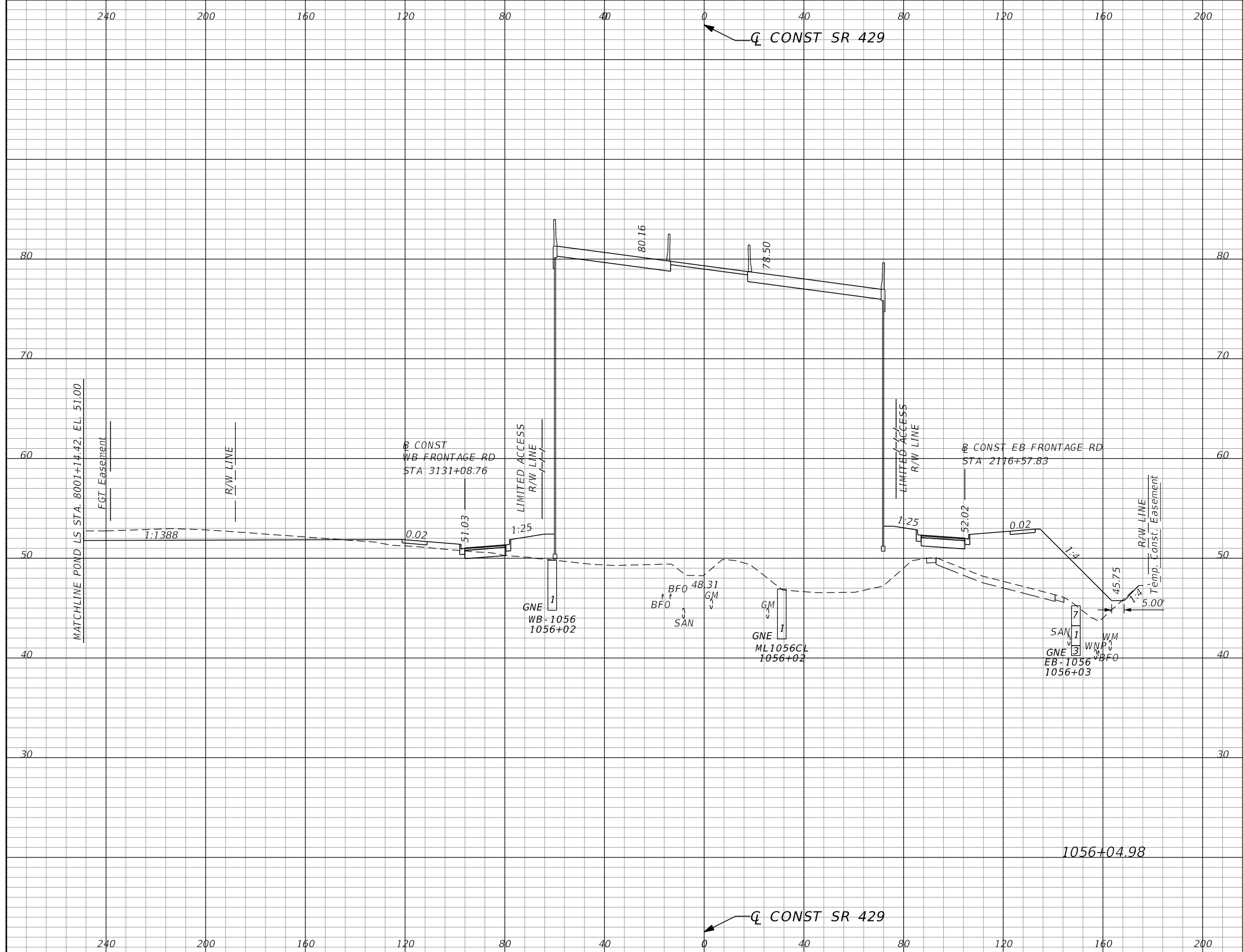

Subsoil Exc.		Regular Exc.		Embankment	
A	V	A	V	A	V
0.0	0	88.7	91	4364.1	8832

REVISIONS			
DATE	DESCRIPTION	DATE	DESCRIPTION

GARFIELD L. FOSTER  
P.E. LICENSE NO. 59893  
URS CORPORATION  
315 E. ROBINSON STREET, SUITE 245  
ORLANDO, FL 32801-1949  
PH (407) 422-0353 FAX (407) 423-2695  
CERTIFICATE OF AUTHORIZATION NO. 000002

STATE OF FLORIDA DEPARTMENT OF TRANSPORTATION		
ROAD NO.	COUNTY	FINANCIAL PROJECT ID
429	SEMINOLE	240200-2-52-01

**SR 429**  
**CROSS SECTIONS**

SHEET NO.  
**905**

PRELIMINARY: NOT FOR CONSTRUCTION

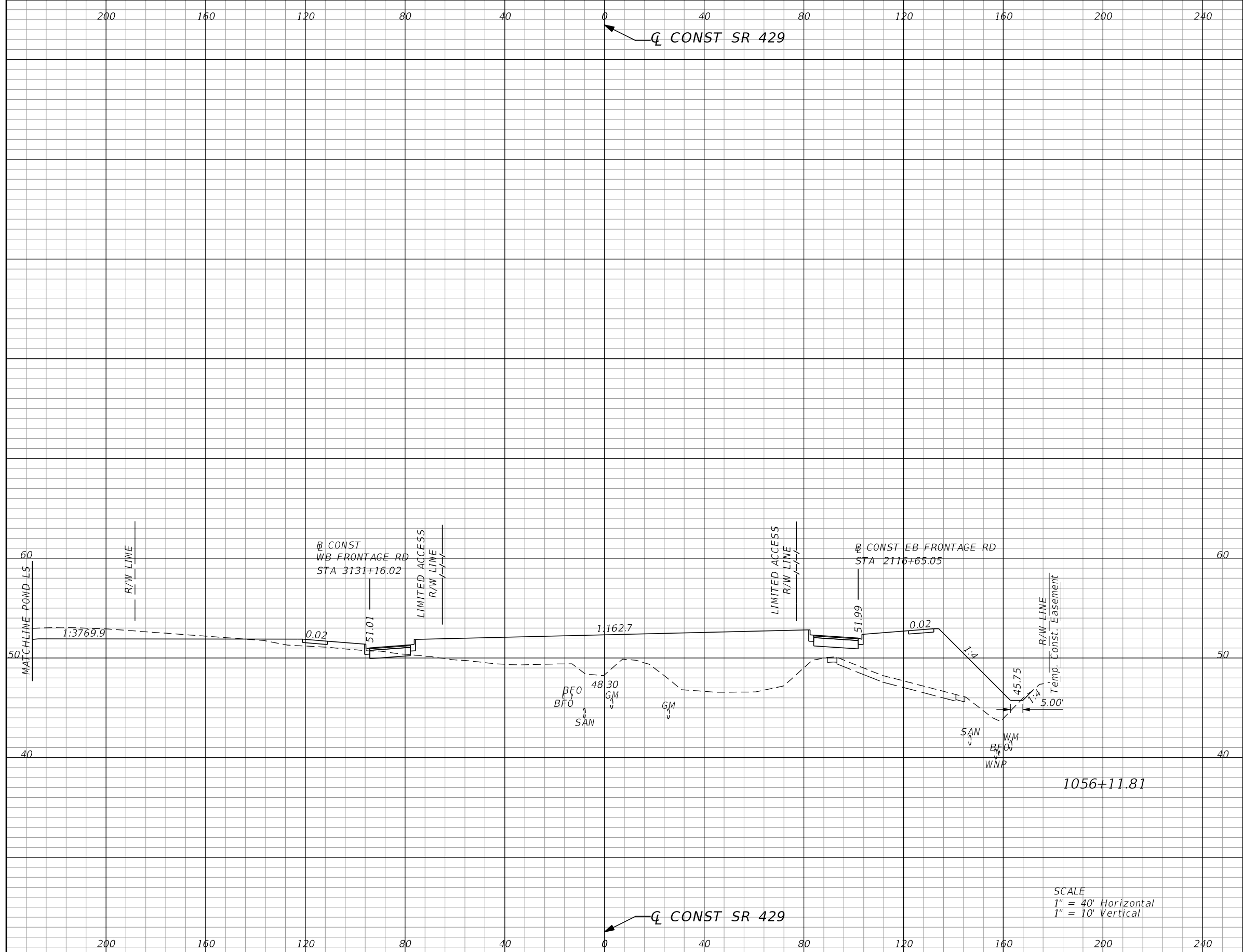

Subsoil Exc.		Regular Exc.		Embankment	
A	V	A	V	A	V
0.0	0	69.5	20	948.6	670

SCALE  
 1" = 40' Horizontal  
 1" = 10' Vertical

REVISIONS			
DATE	DESCRIPTION	DATE	DESCRIPTION

GARFIELD L. FOSTER  
 P.E. LICENSE NO. 59893  
 URS CORPORATION  
 315 E. ROBINSON STREET, SUITE 245  
 ORLANDO, FL 32801-1949  
 PH (407) 422-0353 FAX (407) 423-2695  
 CERTIFICATE OF AUTHORIZATION NO. 000002

STATE OF FLORIDA DEPARTMENT OF TRANSPORTATION		
ROAD NO.	COUNTY	FINANCIAL PROJECT ID
429	SEMINOLE	240200-2-52-01

<b>SR 429</b>		<b>SHEET NO.</b>  <b>906</b>
<b>CROSS SECTIONS</b>		

PRELIMINARY: NOT FOR CONSTRUCTION

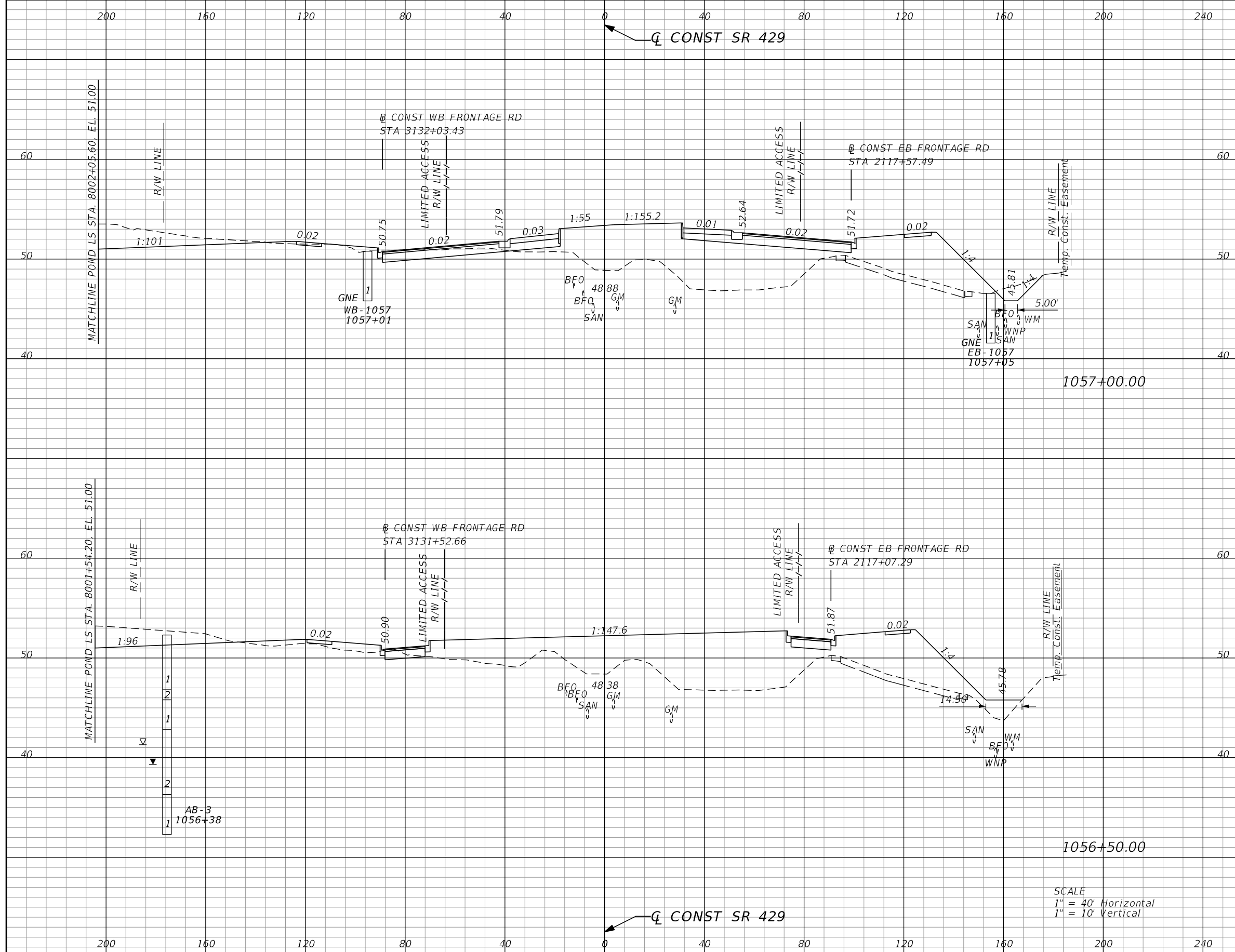

Subsoil Exc.		Regular Exc.		Embankment	
A	V	A	V	A	V
0.0	0	135.4	204	657.6	1370
0.0	0	86.0	109	829.2	1251

SCALE  
 1" = 40' Horizontal  
 1" = 10' Vertical

REVISIONS			
DATE	DESCRIPTION	DATE	DESCRIPTION

GARFIELD L. FOSTER  
 P.E. LICENSE NO. 59893  
 URS CORPORATION  
 315 E. ROBINSON STREET, SUITE 245  
 ORLANDO, FL 32801-1949  
 PH (407) 422-0353 FAX (407) 423-2695  
 CERTIFICATE OF AUTHORIZATION NO. 000002

STATE OF FLORIDA DEPARTMENT OF TRANSPORTATION		
ROAD NO.	COUNTY	FINANCIAL PROJECT ID
429	SEMINOLE	240200-2-52-01

<b>SR 429</b>		<b>SHEET NO.</b> <b>907</b>
<b>CROSS SECTIONS</b>		

PRELIMINARY: NOT FOR CONSTRUCTION

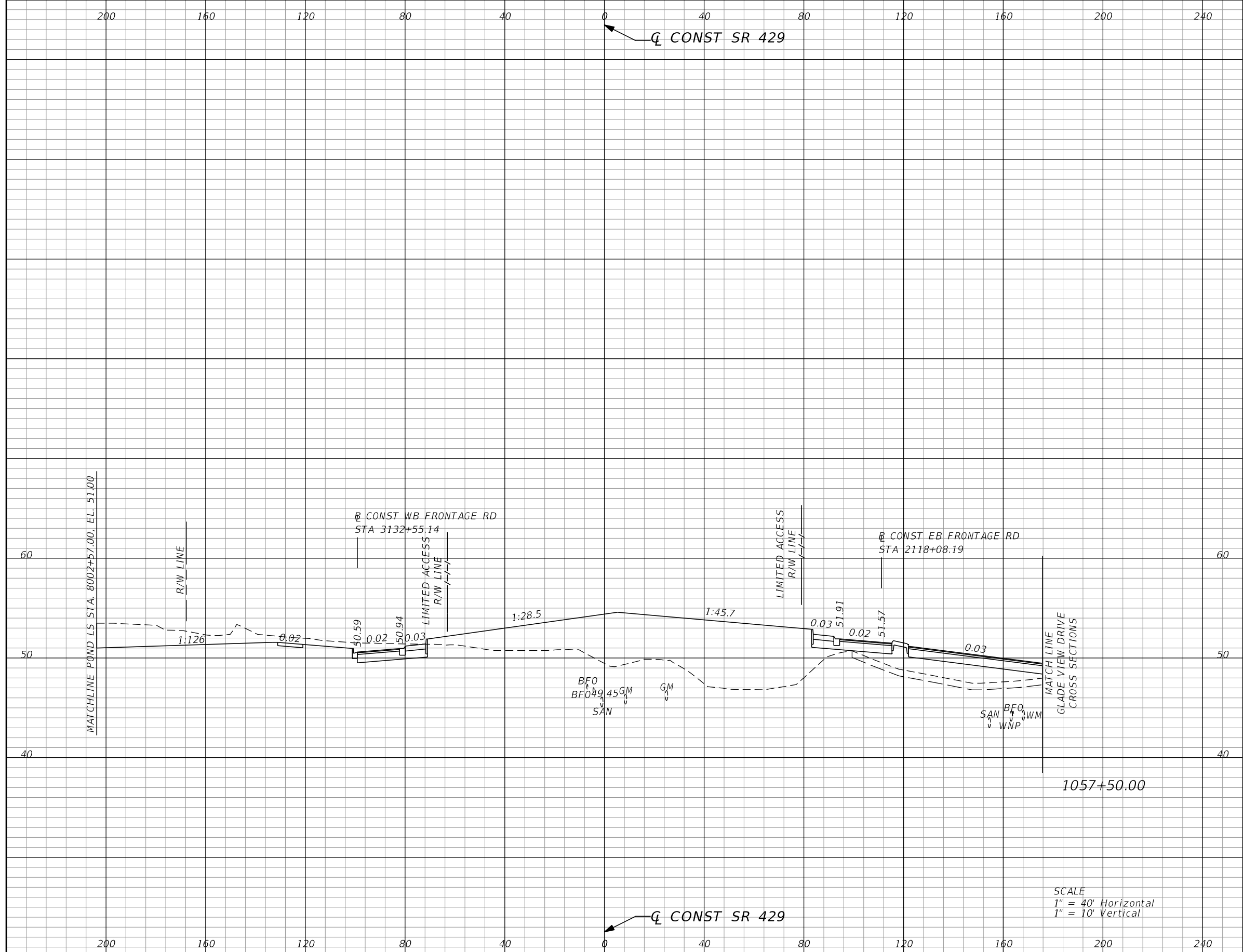

Subsoil Exc.		Regular Exc.		Embankment	
A	V	A	V	A	V
0.0	0	184.1	295	809.5	1353

SCALE  
 1" = 40' Horizontal  
 1" = 10' Vertical

REVISIONS			
DATE	DESCRIPTION	DATE	DESCRIPTION

GARFIELD L. FOSTER  
 P.E. LICENSE NO. 59893  
 URS CORPORATION  
 315 E. ROBINSON STREET, SUITE 245  
 ORLANDO, FL 32801-1949  
 PH (407) 422-0353 FAX (407) 423-2695  
 CERTIFICATE OF AUTHORIZATION NO. 000002

STATE OF FLORIDA DEPARTMENT OF TRANSPORTATION		
ROAD NO.	COUNTY	FINANCIAL PROJECT ID
429	SEMINOLE	240200-2-52-01

<b>SR 429</b>		<b>SHEET NO.</b>  <b>908</b>
<b>CROSS SECTIONS</b>		

PRELIMINARY: NOT FOR CONSTRUCTION

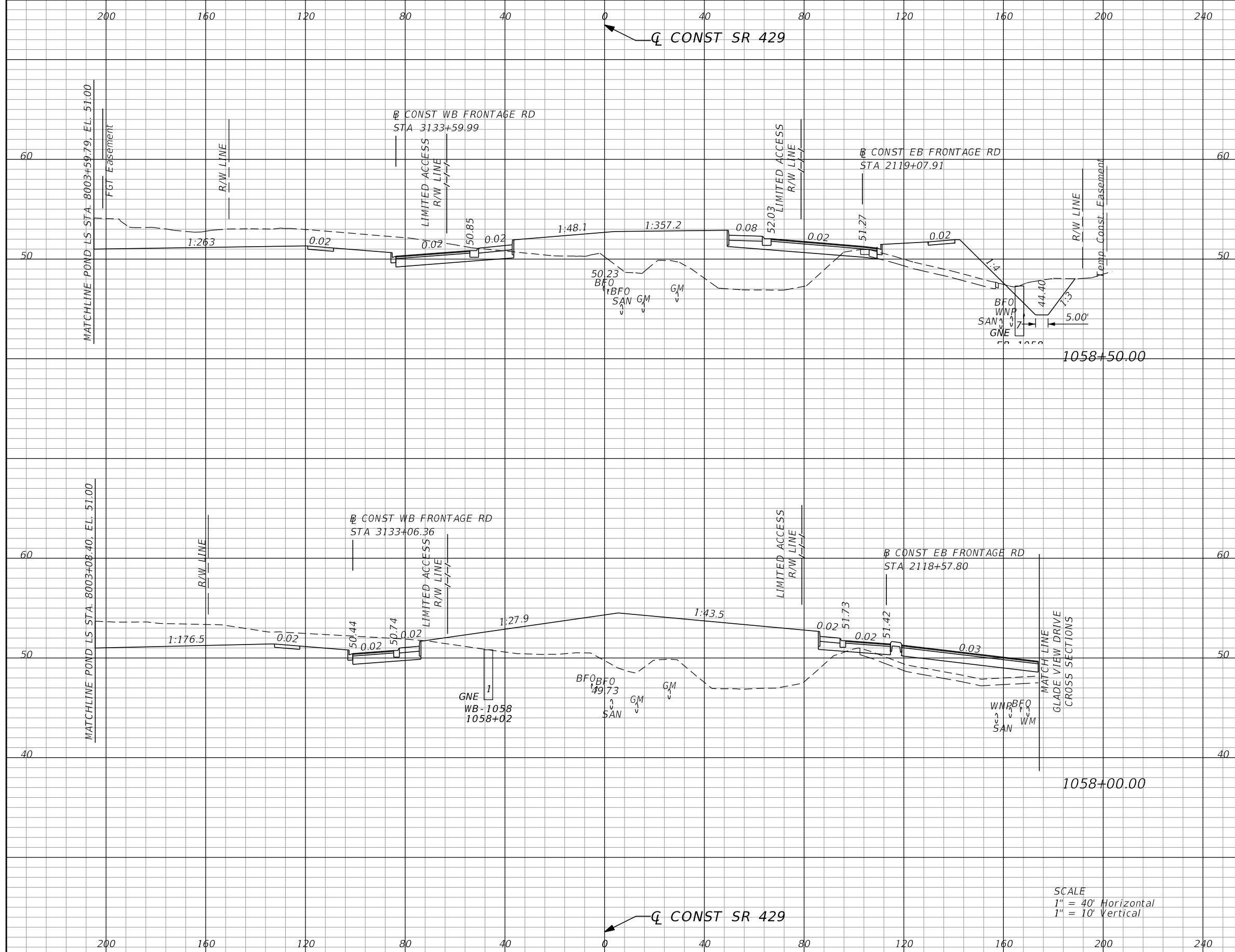

Subsoil Exc.		Regular Exc.		Embankment	
A	V	A	V	A	V
0.0	0	378.1	597	536.6	1199
0.0	0	266.5	417	758.1	1451

SCALE  
 1" = 40' Horizontal  
 1" = 10' Vertical

REVISIONS			
DATE	DESCRIPTION	DATE	DESCRIPTION

GARFIELD L. FOSTER  
 P.E. LICENSE NO. 59893  
 URS CORPORATION  
 315 E. ROBINSON STREET, SUITE 245  
 ORLANDO, FL 32801-1949  
 PH (407) 422-0353 FAX (407) 423-2695  
 CERTIFICATE OF AUTHORIZATION NO. 000002

STATE OF FLORIDA DEPARTMENT OF TRANSPORTATION		
ROAD NO.	COUNTY	FINANCIAL PROJECT ID
429	SEMINOLE	240200-2-52-01

<b>SR 429</b>		<b>SHEET NO.</b> <b>909</b>
<b>CROSS SECTIONS</b>		

PRELIMINARY: NOT FOR CONSTRUCTION

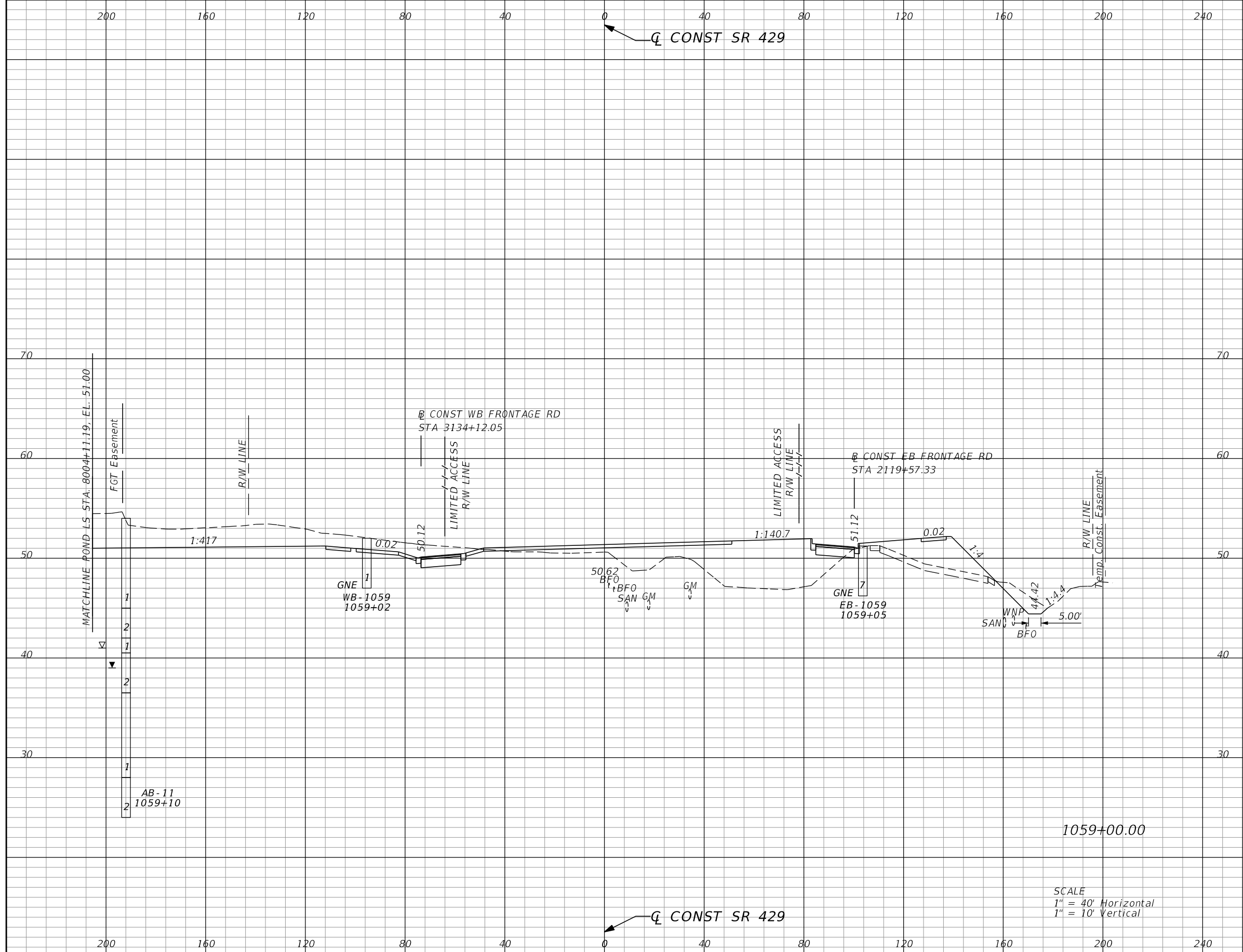

Subsoil Exc.		Regular Exc.		Embankment	
A	V	A	V	A	V
0.0	0	326.4	653	408.7	876

SCALE  
 1" = 40' Horizontal  
 1" = 10' Vertical

REVISIONS			
DATE	DESCRIPTION	DATE	DESCRIPTION

GARFIELD L. FOSTER  
 P.E. LICENSE NO. 59893  
 URS CORPORATION  
 315 E. ROBINSON STREET, SUITE 245  
 ORLANDO, FL 32801-1949  
 PH (407) 422-0353 FAX (407) 423-2695  
 CERTIFICATE OF AUTHORIZATION NO. 000002

STATE OF FLORIDA DEPARTMENT OF TRANSPORTATION		
ROAD NO.	COUNTY	FINANCIAL PROJECT ID
429	SEMINOLE	240200-2-52-01

<b>SR 429</b>	<b>SHEET NO.</b>  <b>910</b>
<b>CROSS SECTIONS</b>	

PRELIMINARY: NOT FOR CONSTRUCTION



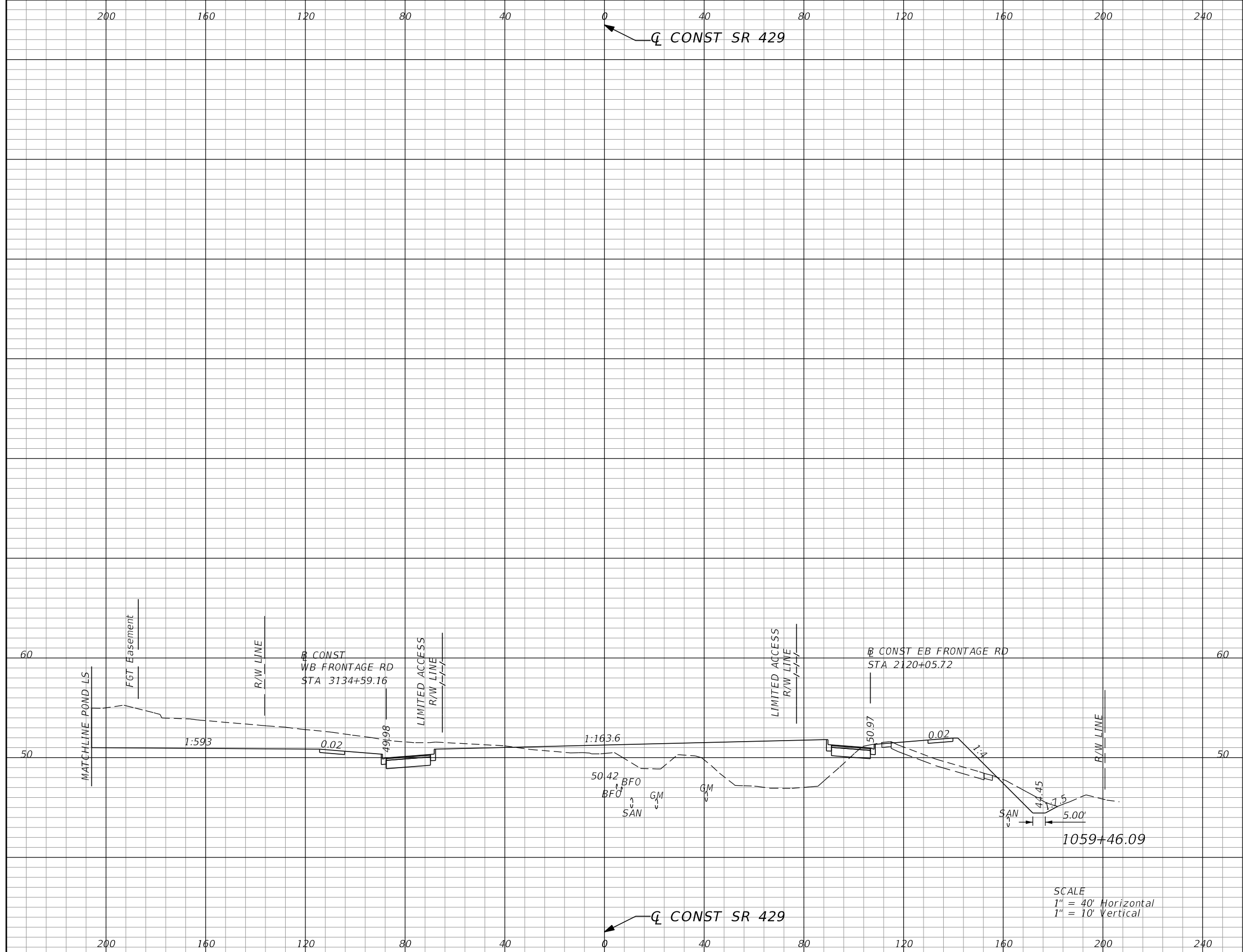

Subsoil Exc.		Regular Exc.		Embankment	
A	V	A	V	A	V
0.0	0	412.2	632	389.6	683

SCALE  
 1" = 40' Horizontal  
 1" = 10' Vertical

REVISIONS			
DATE	DESCRIPTION	DATE	DESCRIPTION

GARFIELD L. FOSTER  
 P.E. LICENSE NO. 59893  
 URS CORPORATION  
 315 E. ROBINSON STREET, SUITE 245  
 ORLANDO, FL 32801-1949  
 PH (407) 422-0353 FAX (407) 423-2695  
 CERTIFICATE OF AUTHORIZATION NO. 000002

STATE OF FLORIDA DEPARTMENT OF TRANSPORTATION		
ROAD NO.	COUNTY	FINANCIAL PROJECT ID
429	SEMINOLE	240200-2-52-01

<b>SR 429</b>		<b>SHEET NO.</b> <b>911</b>
<b>CROSS SECTIONS</b>		

PRELIMINARY: NOT FOR CONSTRUCTION

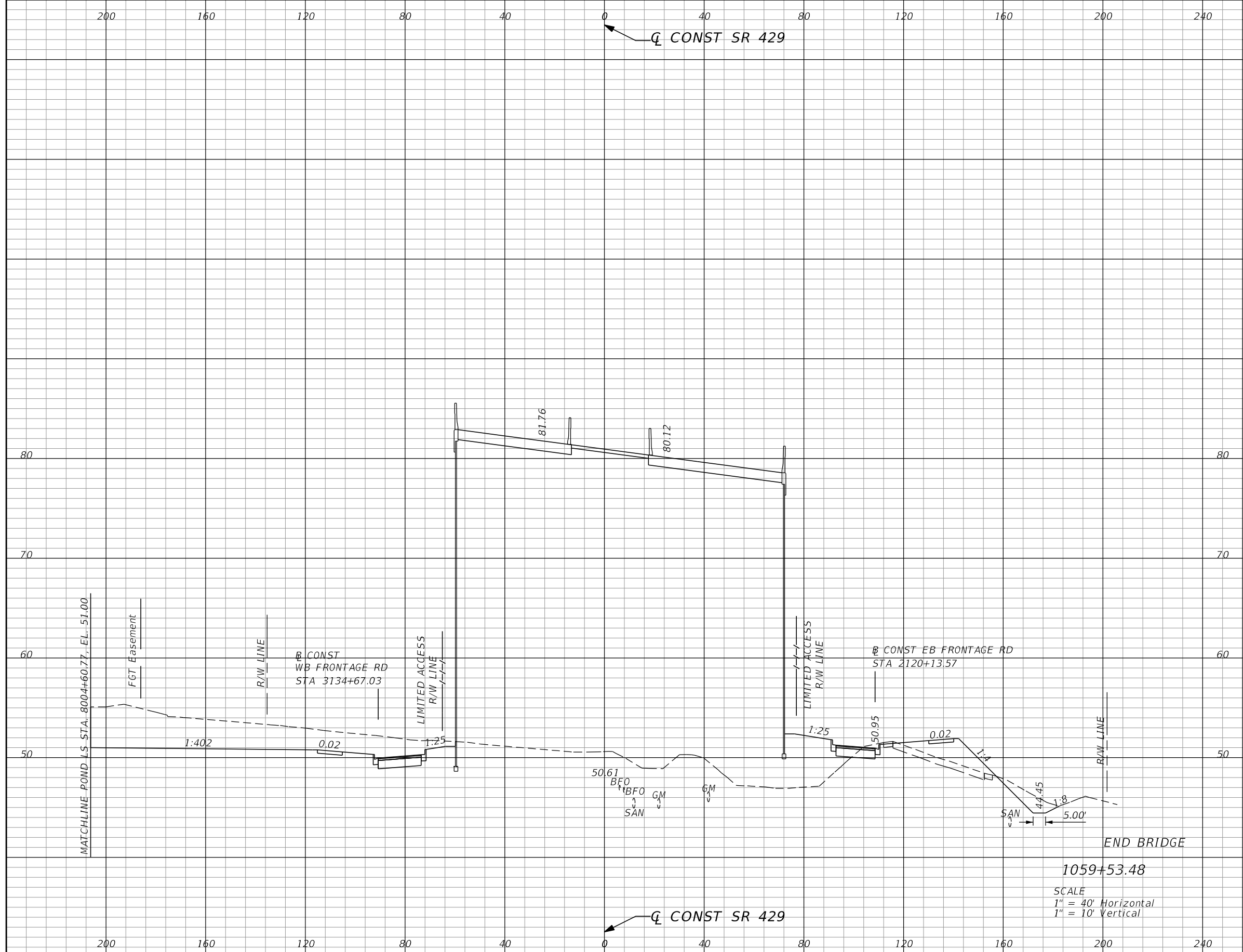

Subsoil Exc.		Regular Exc.		Embankment	
A	V	A	V	A	V
0.0	0	434.4	116	4121.7	619

REVISIONS			
DATE	DESCRIPTION	DATE	DESCRIPTION

GARFIELD L. FOSTER  
 P.E. LICENSE NO. 59893  
 URS CORPORATION  
 315 E. ROBINSON STREET, SUITE 245  
 ORLANDO, FL 32801-1949  
 PH (407) 422-0353 FAX (407) 423-2695  
 CERTIFICATE OF AUTHORIZATION NO. 000002

STATE OF FLORIDA DEPARTMENT OF TRANSPORTATION		
ROAD NO.	COUNTY	FINANCIAL PROJECT ID
429	SEMINOLE	240200-2-52-01

**SR 429**  
**CROSS SECTIONS**

SHEET NO.  
**912**

PRELIMINARY: NOT FOR CONSTRUCTION

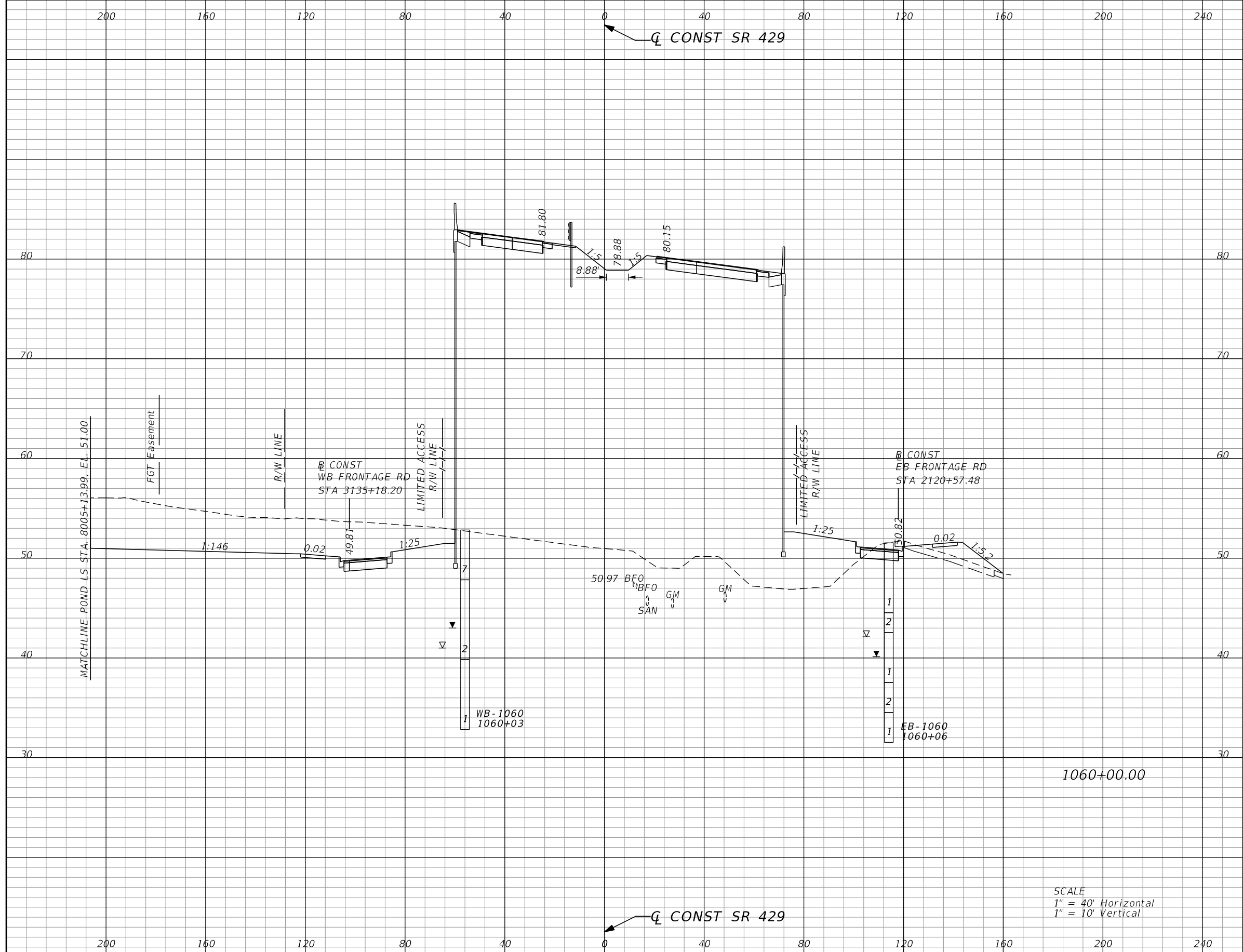

Subsoil Exc.		Regular Exc.		Embankment	
A	V	A	V	A	V
0.0	0	584.2	878	4026.5	7020

SCALE  
 1" = 40' Horizontal  
 1" = 10' Vertical

REVISIONS			
DATE	DESCRIPTION	DATE	DESCRIPTION

GARFIELD L. FOSTER  
 P.E. LICENSE NO. 59893  
 URS CORPORATION  
 315 E. ROBINSON STREET, SUITE 245  
 ORLANDO, FL 32801-1949  
 PH (407) 422-0353 FAX (407) 423-2695  
 CERTIFICATE OF AUTHORIZATION NO. 000002

STATE OF FLORIDA DEPARTMENT OF TRANSPORTATION		
ROAD NO.	COUNTY	FINANCIAL PROJECT ID
429	SEMINOLE	240200-2-52-01

<b>SR 429</b>		<b>SHEET NO.</b> <b>913</b>
<b>CROSS SECTIONS</b>		

PRELIMINARY: NOT FOR CONSTRUCTION

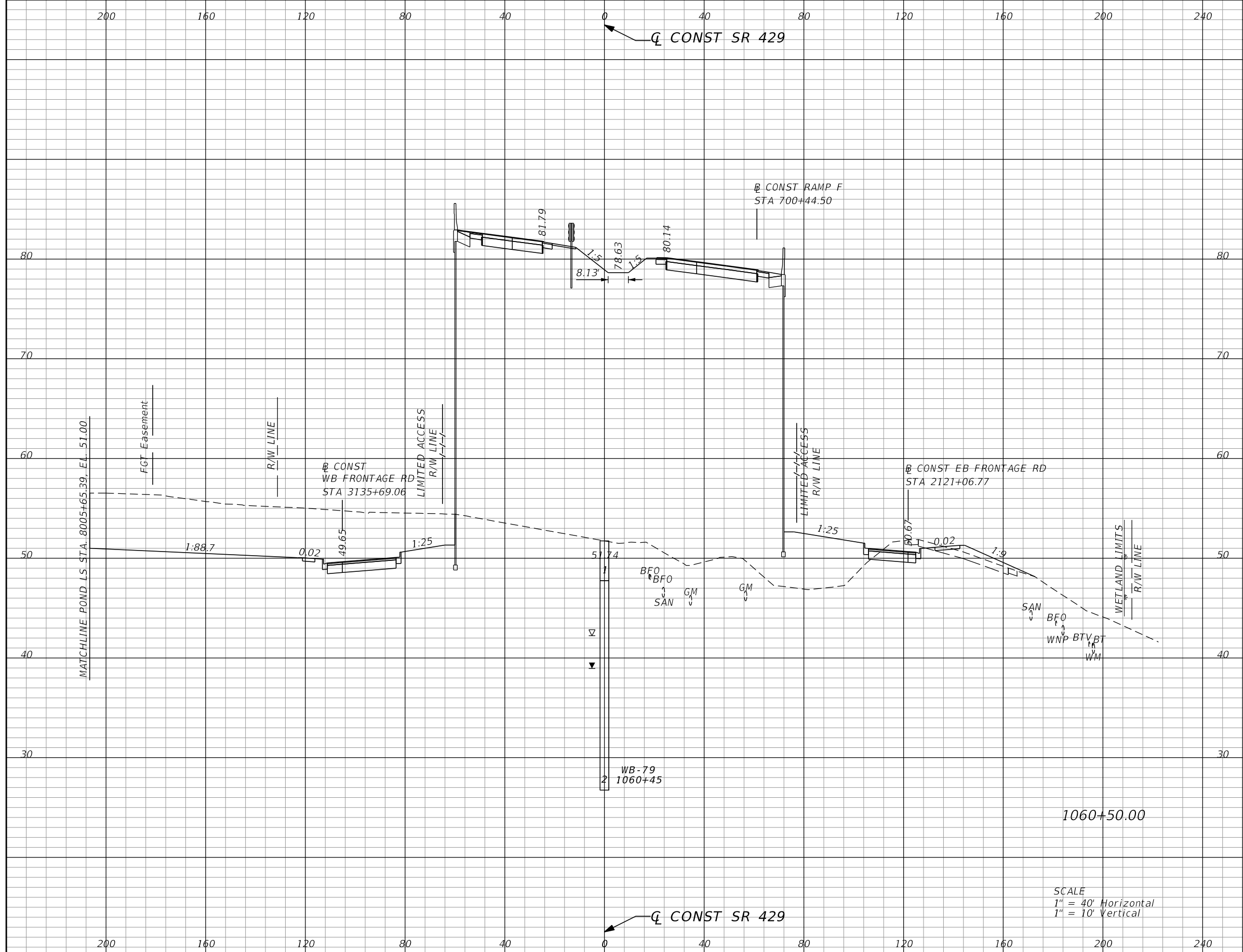

Subsoil Exc.		Regular Exc.		Embankment	
A	V	A	V	A	V
0.0	0	784.7	1269	3888.9	7340

SCALE  
 1" = 40' Horizontal  
 1" = 10' Vertical

REVISIONS			
DATE	DESCRIPTION	DATE	DESCRIPTION

GARFIELD L. FOSTER  
 P.E. LICENSE NO. 59893  
 URS CORPORATION  
 315 E. ROBINSON STREET, SUITE 245  
 ORLANDO, FL 32801-1949  
 PH (407) 422-0353 FAX (407) 423-2695  
 CERTIFICATE OF AUTHORIZATION NO. 000002

STATE OF FLORIDA DEPARTMENT OF TRANSPORTATION		
ROAD NO.	COUNTY	FINANCIAL PROJECT ID
429	SEMINOLE	240200-2-52-01

<b>SR 429</b>		<b>SHEET NO.</b>  <b>914</b>
<b>CROSS SECTIONS</b>		

PRELIMINARY: NOT FOR CONSTRUCTION

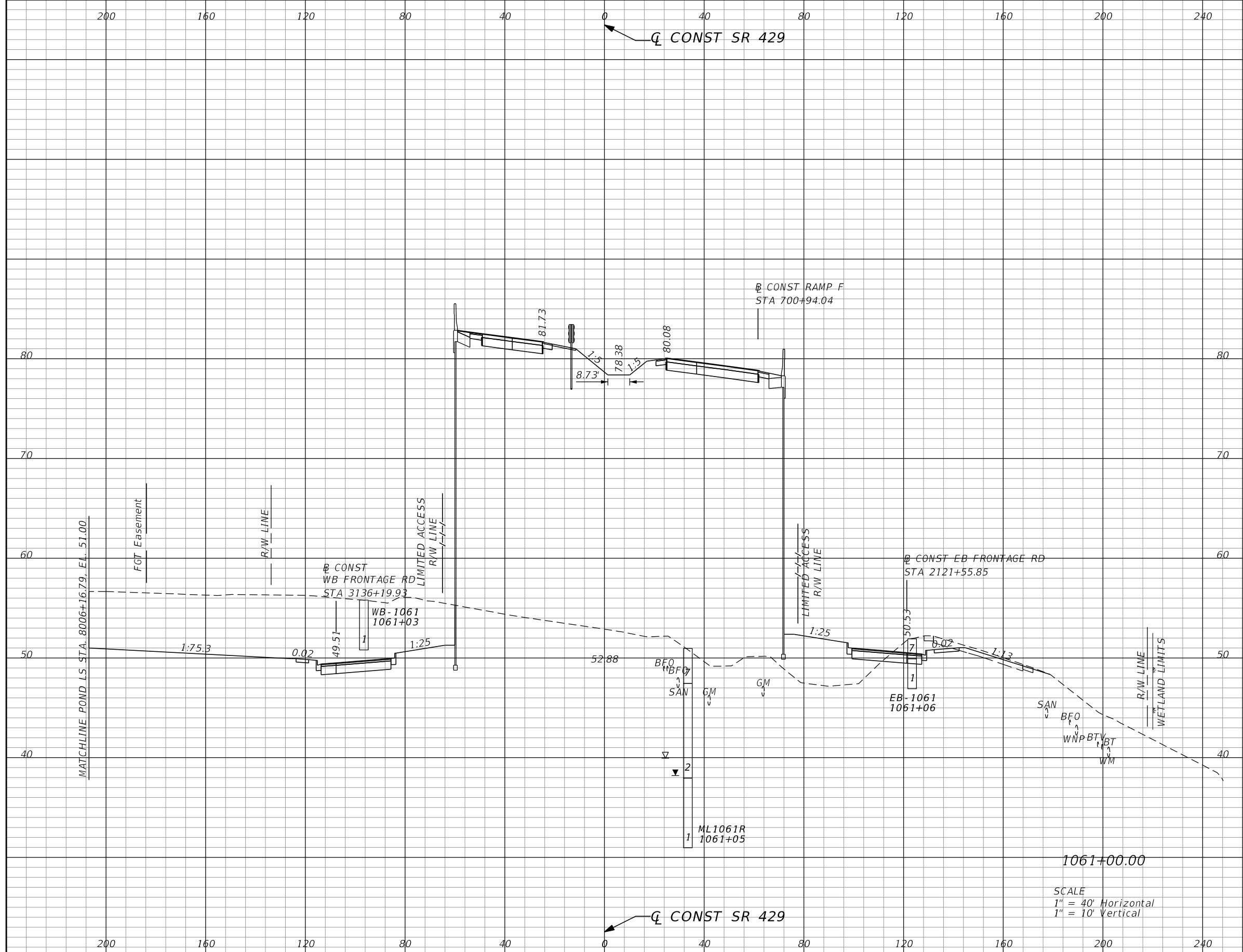

Subsoil Exc.		Regular Exc.		Embankment	
A	V	A	V	A	V
0.0	0	934.9	1596	3715.9	7057

SCALE  
 1" = 40' Horizontal  
 1" = 10' Vertical

REVISIONS			
DATE	DESCRIPTION	DATE	DESCRIPTION

GARFIELD L. FOSTER  
 P.E. LICENSE NO. 59893  
 URS CORPORATION  
 315 E. ROBINSON STREET, SUITE 245  
 ORLANDO, FL 32801-1949  
 PH (407) 422-0353 FAX (407) 423-2695  
 CERTIFICATE OF AUTHORIZATION NO. 000002

STATE OF FLORIDA DEPARTMENT OF TRANSPORTATION		
ROAD NO.	COUNTY	FINANCIAL PROJECT ID
429	SEMINOLE	240200-2-52-01

<b>SR 429</b>		<b>SHEET NO.</b>  <b>915</b>
<b>CROSS SECTIONS</b>		

PRELIMINARY: NOT FOR CONSTRUCTION

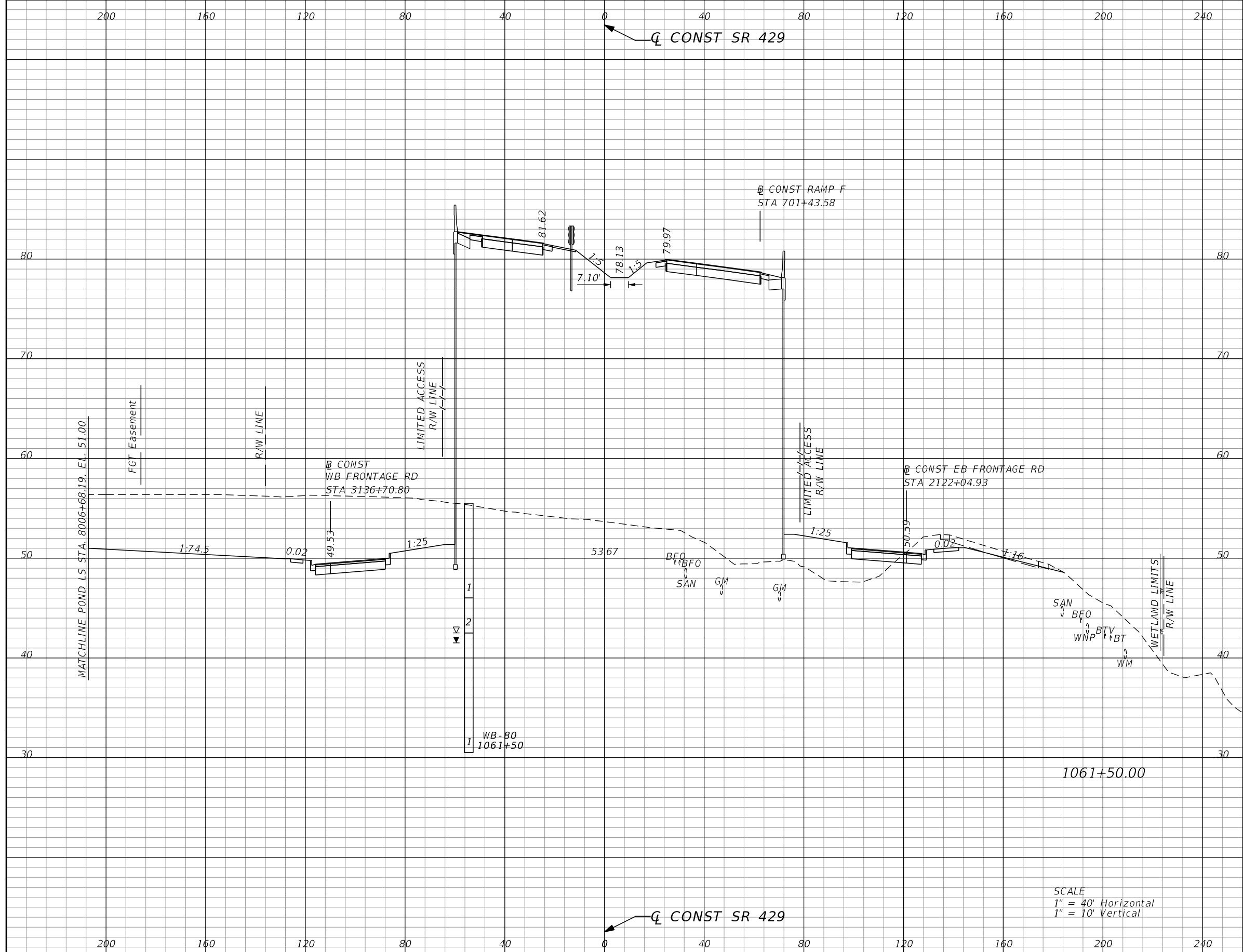

Subsoil Exc.		Regular Exc.		Embankment	
A	V	A	V	A	V
0.0	0	934.4	1735	3592.2	6784

SCALE  
 1" = 40' Horizontal  
 1" = 10' Vertical

REVISIONS			
DATE	DESCRIPTION	DATE	DESCRIPTION

GARFIELD L. FOSTER  
 P.E. LICENSE NO. 59893  
 URS CORPORATION  
 315 E. ROBINSON STREET, SUITE 245  
 ORLANDO, FL 32801-1949  
 PH (407) 422-0353 FAX (407) 423-2695  
 CERTIFICATE OF AUTHORIZATION NO. 000002

STATE OF FLORIDA DEPARTMENT OF TRANSPORTATION		
ROAD NO.	COUNTY	FINANCIAL PROJECT ID
429	SEMINOLE	240200-2-52-01

<b>SR 429</b>		<b>SHEET NO.</b>  <b>916</b>
<b>CROSS SECTIONS</b>		

PRELIMINARY: NOT FOR CONSTRUCTION

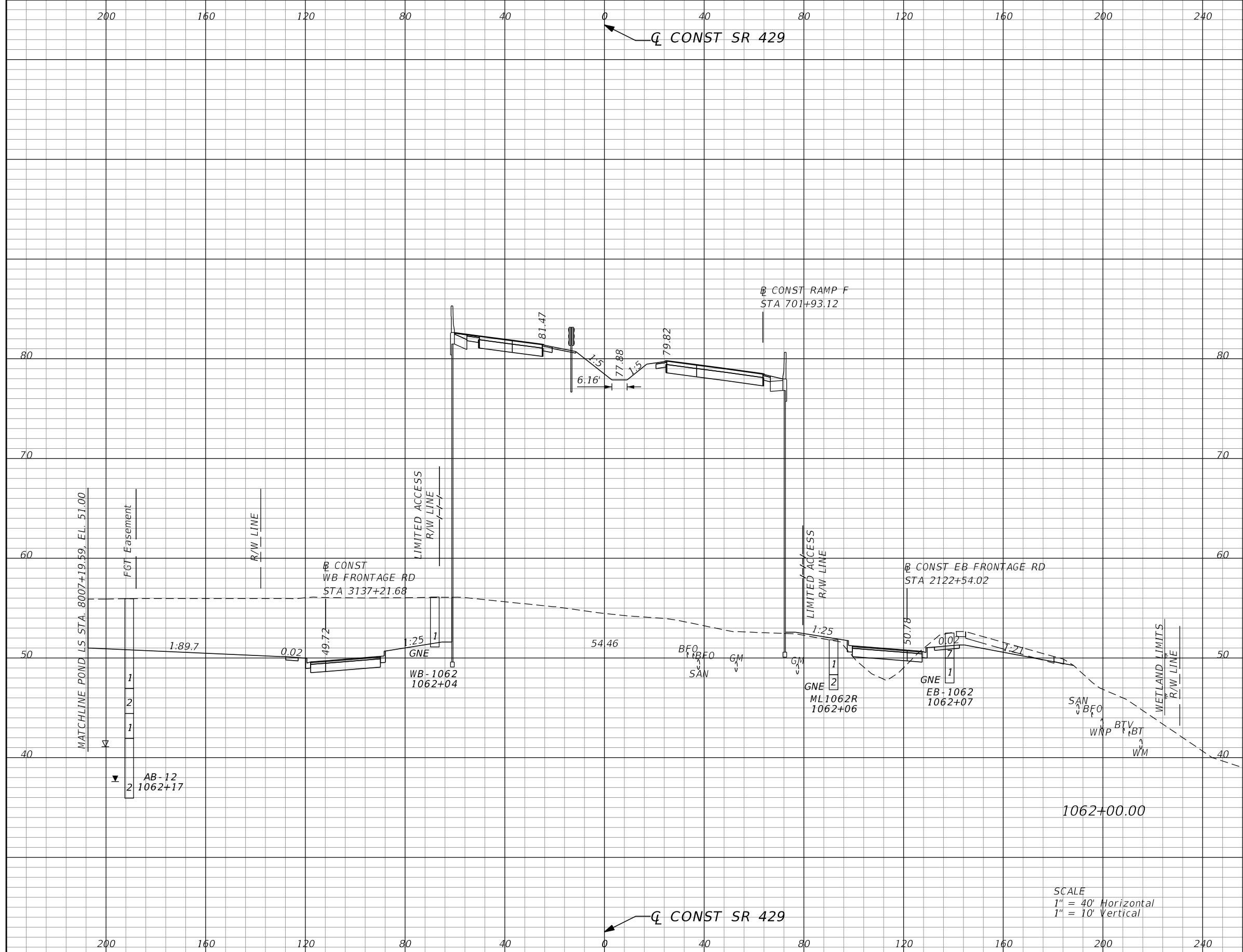

Subsoil Exc.		Regular Exc.		Embankment	
A	V	A	V	A	V
0.0	0	870.3	1676	3349.3	6446

SCALE  
 1" = 40' Horizontal  
 1" = 10' Vertical

REVISIONS			
DATE	DESCRIPTION	DATE	DESCRIPTION

GARFIELD L. FOSTER  
 P.E. LICENSE NO. 59893  
 URS CORPORATION  
 315 E. ROBINSON STREET, SUITE 245  
 ORLANDO, FL 32801-1949  
 PH (407) 422-0353 FAX (407) 423-2695  
 CERTIFICATE OF AUTHORIZATION NO. 000002

STATE OF FLORIDA DEPARTMENT OF TRANSPORTATION		
ROAD NO.	COUNTY	FINANCIAL PROJECT ID
429	SEMINOLE	240200-2-52-01

<b>SR 429</b>		<b>SHEET NO.</b>  <b>917</b>
<b>CROSS SECTIONS</b>		

PRELIMINARY: NOT FOR CONSTRUCTION

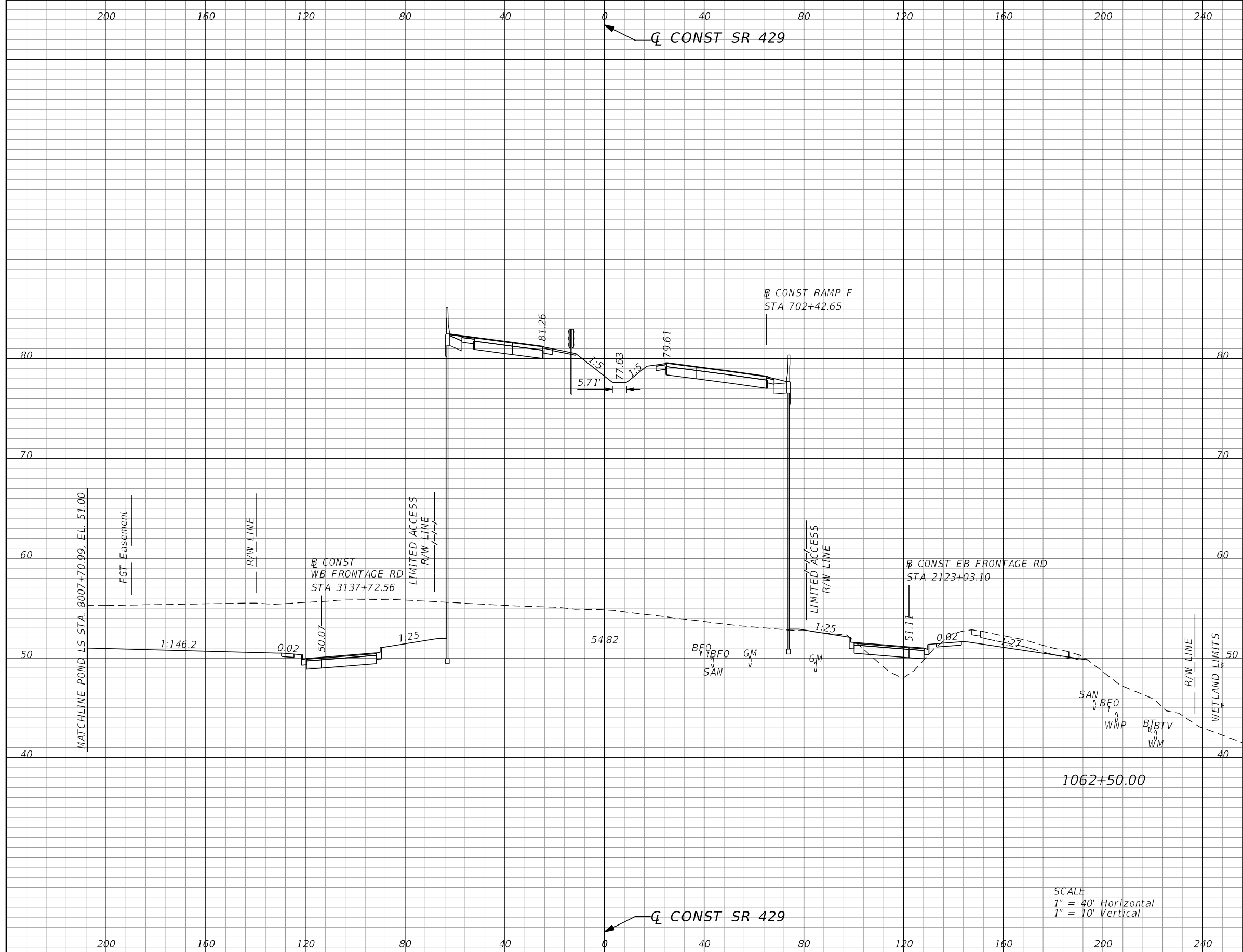

Subsoil Exc.		Regular Exc.		Embankment	
A	V	A	V	A	V
0.0	0	758.2	1512	3387.1	6255

SCALE  
 1" = 40' Horizontal  
 1" = 10' Vertical

REVISIONS			
DATE	DESCRIPTION	DATE	DESCRIPTION

GARFIELD L. FOSTER  
 P.E. LICENSE NO. 59893  
 URS CORPORATION  
 315 E. ROBINSON STREET, SUITE 245  
 ORLANDO, FL 32801-1949  
 PH (407) 422-0353 FAX (407) 423-2695  
 CERTIFICATE OF AUTHORIZATION NO. 000002

STATE OF FLORIDA DEPARTMENT OF TRANSPORTATION		
ROAD NO.	COUNTY	FINANCIAL PROJECT ID
429	SEMINOLE	240200-2-52-01

<b>SR 429</b>	SHEET NO.
<b>CROSS SECTIONS</b>	918

PRELIMINARY: NOT FOR CONSTRUCTION



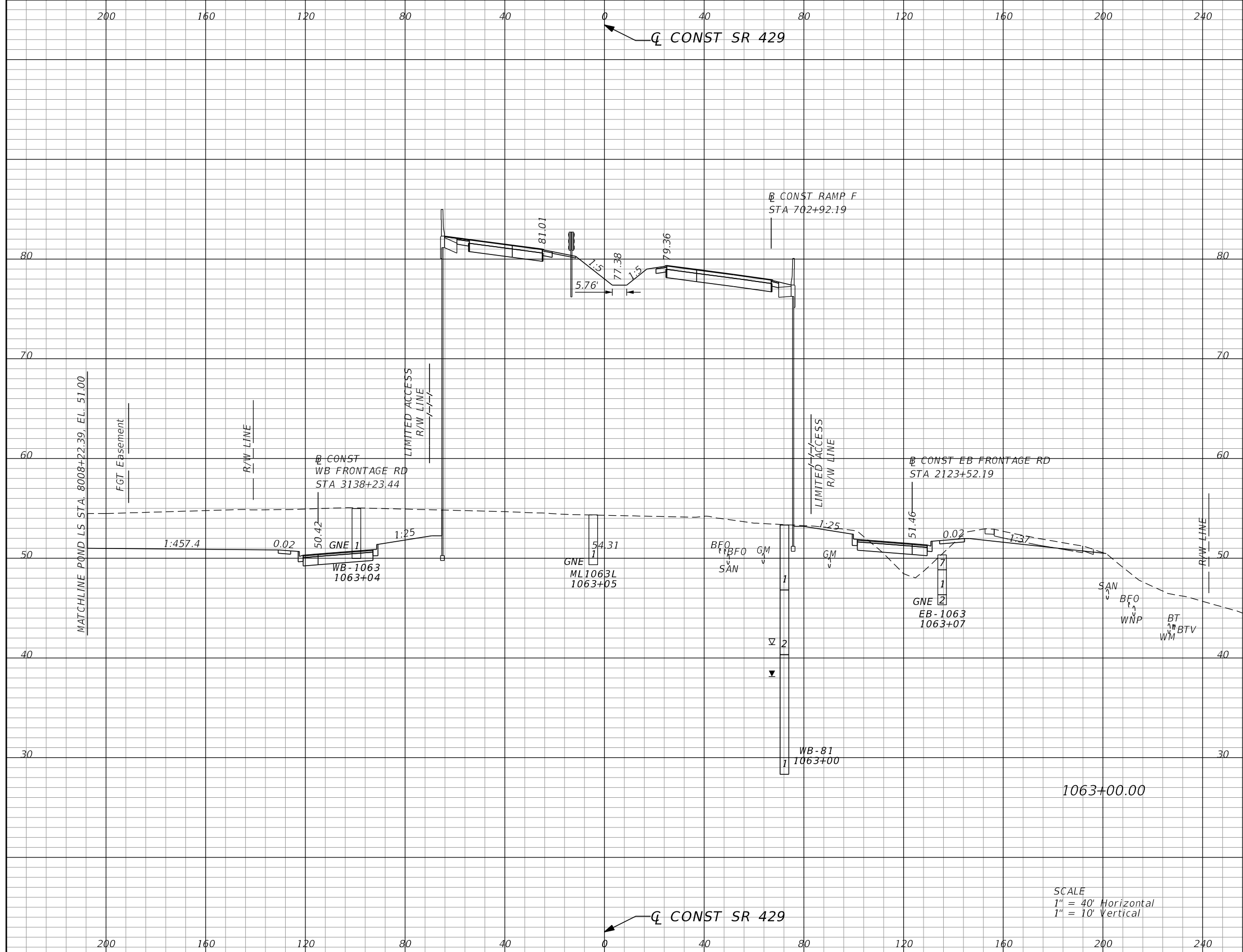

Subsoil Exc.		Regular Exc.		Embankment	
A	V	A	V	A	V
0.0	0	611.7	1271	3481.8	6375

SCALE  
 1" = 40' Horizontal  
 1" = 10' Vertical

REVISIONS			
DATE	DESCRIPTION	DATE	DESCRIPTION

GARFIELD L. FOSTER  
 P.E. LICENSE NO. 59893  
 URS CORPORATION  
 315 E. ROBINSON STREET, SUITE 245  
 ORLANDO, FL 32801-1949  
 PH (407) 422-0353 FAX (407) 423-2695  
 CERTIFICATE OF AUTHORIZATION NO. 000002

STATE OF FLORIDA DEPARTMENT OF TRANSPORTATION		
ROAD NO.	COUNTY	FINANCIAL PROJECT ID
429	SEMINOLE	240200-2-52-01

<b>SR 429</b>		<b>SHEET NO.</b>  <b>919</b>
<b>CROSS SECTIONS</b>		

PRELIMINARY: NOT FOR CONSTRUCTION

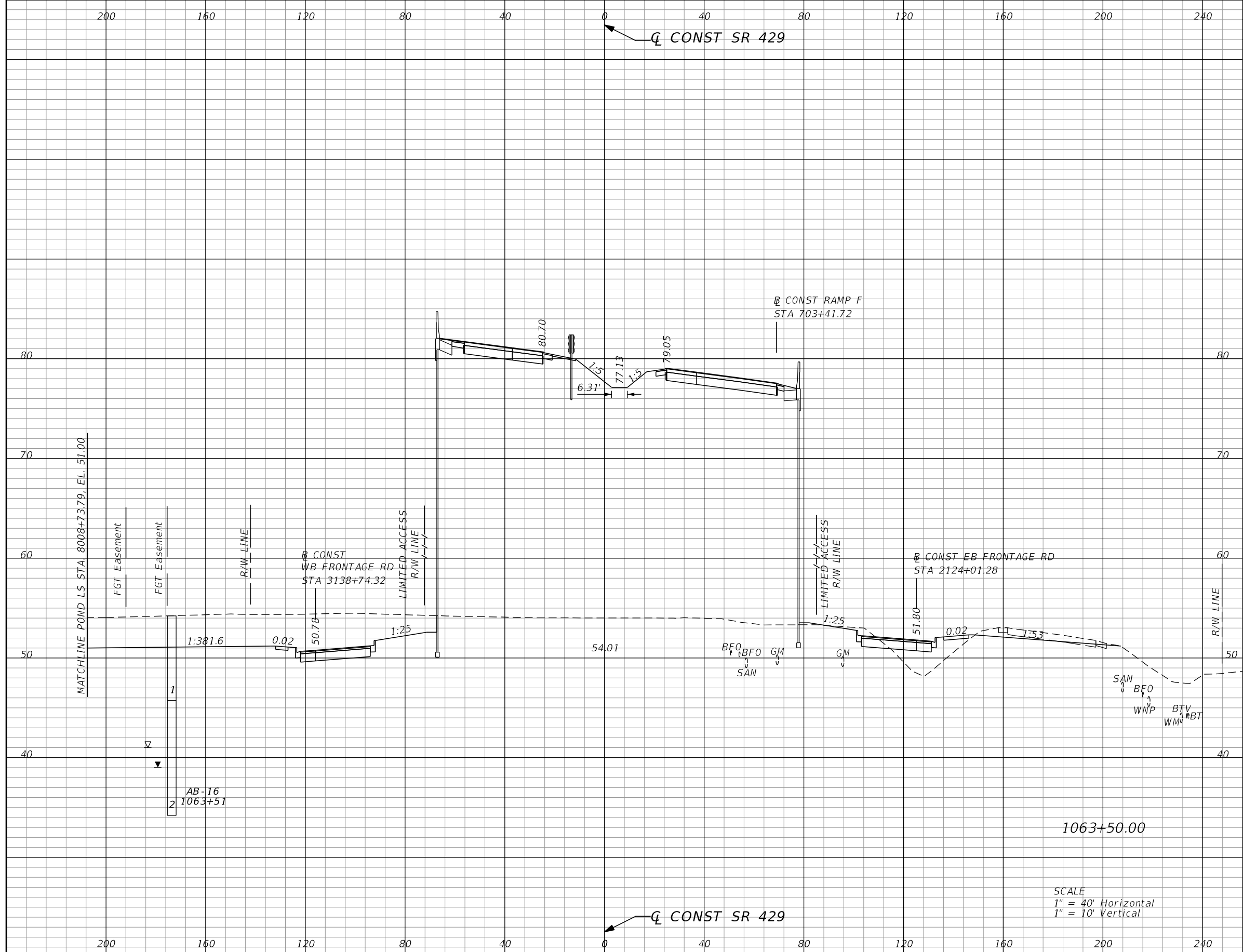

Subsoil Exc.		Regular Exc.		Embankment	
A	V	A	V	A	V
0.0	0	488.3	1020	3599.4	6568

REVISIONS			
DATE	DESCRIPTION	DATE	DESCRIPTION

GARFIELD L. FOSTER  
P.E. LICENSE NO. 59893  
URS CORPORATION  
315 E. ROBINSON STREET, SUITE 245  
ORLANDO, FL 32801-1949  
PH (407) 422-0353 FAX (407) 423-2695  
CERTIFICATE OF AUTHORIZATION NO. 000002

STATE OF FLORIDA DEPARTMENT OF TRANSPORTATION		
ROAD NO.	COUNTY	FINANCIAL PROJECT ID
429	SEMINOLE	240200-2-52-01

<b>SR 429</b> <b>CROSS SECTIONS</b>	SHEET NO. <b>920</b>
--	----------------------------

PRELIMINARY: NOT FOR CONSTRUCTION

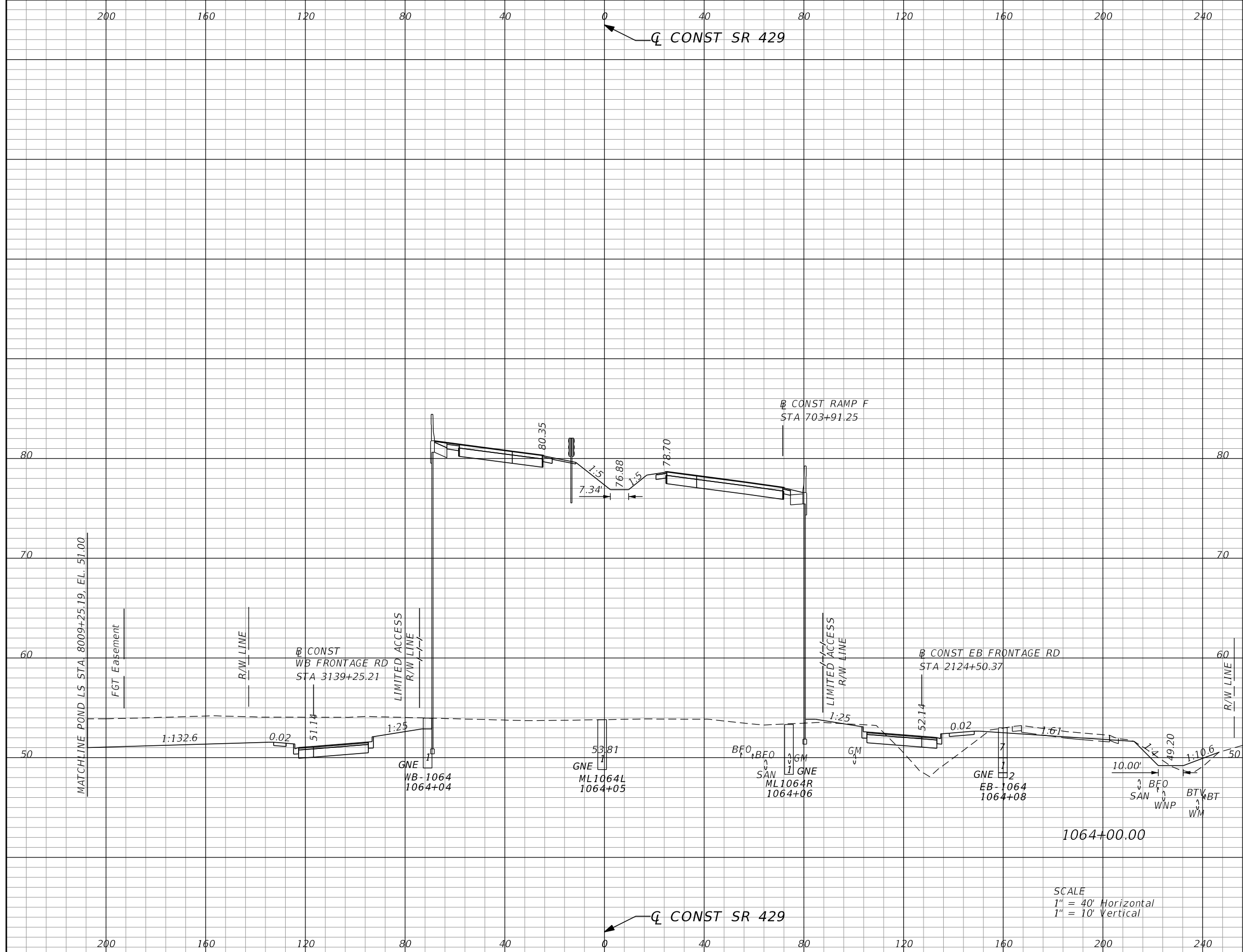

Subsoil Exc.		Regular Exc.		Embankment	
A	V	A	V	A	V
0.0	0	415.6	838	3712.3	6778

SCALE  
 1" = 40' Horizontal  
 1" = 10' Vertical

REVISIONS			
DATE	DESCRIPTION	DATE	DESCRIPTION

GARFIELD L. FOSTER  
 P.E. LICENSE NO. 59893  
 URS CORPORATION  
 315 E. ROBINSON STREET, SUITE 245  
 ORLANDO, FL 32801-1949  
 PH (407) 422-0353 FAX (407) 423-2695  
 CERTIFICATE OF AUTHORIZATION NO. 000002

STATE OF FLORIDA DEPARTMENT OF TRANSPORTATION		
ROAD NO.	COUNTY	FINANCIAL PROJECT ID
429	SEMINOLE	240200-2-52-01

<b>SR 429</b> <b>CROSS SECTIONS</b>	SHEET NO. <b>921</b>
--	----------------------------

PRELIMINARY: NOT FOR CONSTRUCTION

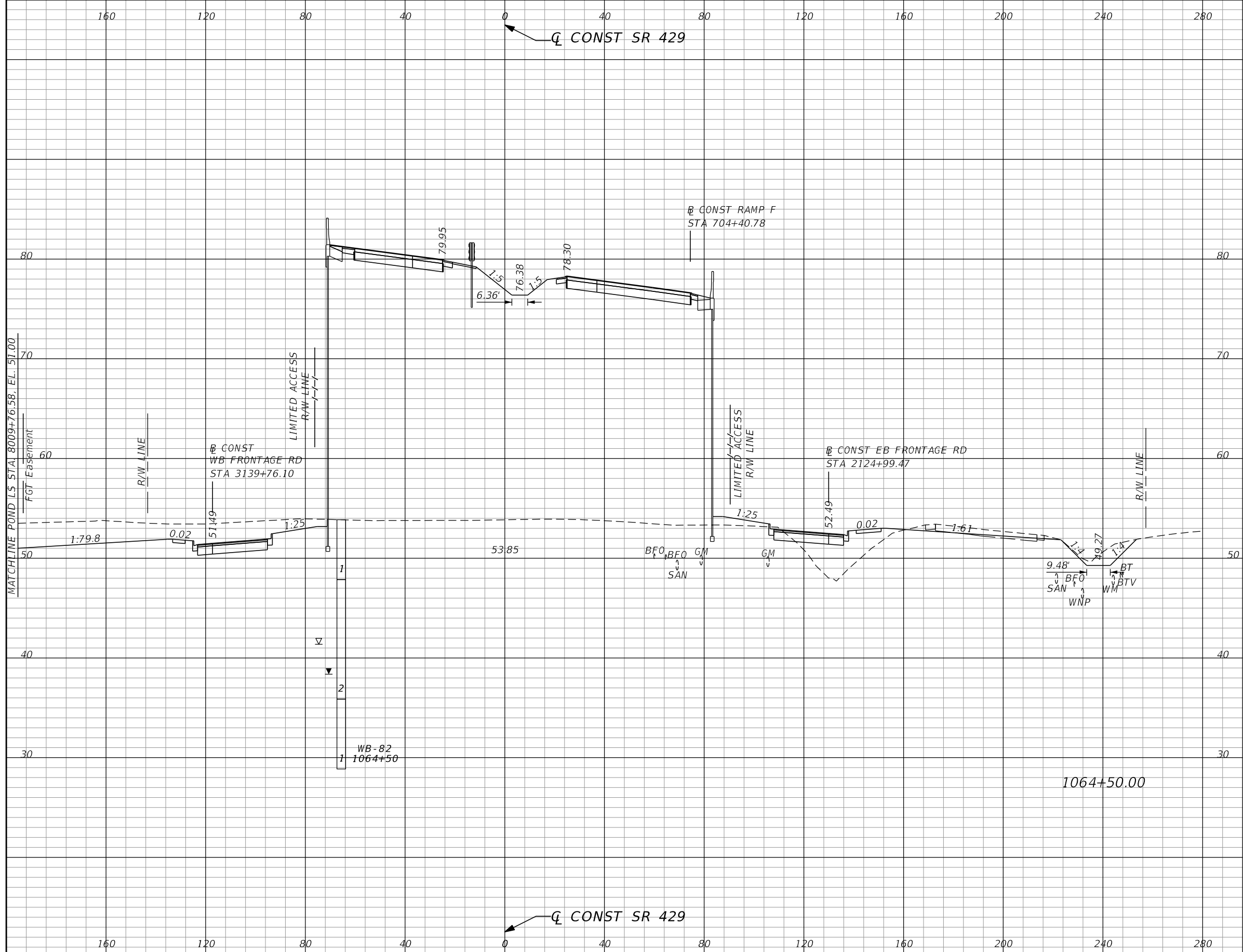

Subsoil Exc.		Regular Exc.		Embankment	
A	V	A	V	A	V
0.0	0	323.5	685	3789.4	6950

REVISIONS			
DATE	DESCRIPTION	DATE	DESCRIPTION

GARFIELD L. FOSTER  
P.E. LICENSE NO. 59893  
URS CORPORATION  
315 E. ROBINSON STREET, SUITE 245  
ORLANDO, FL 32801-1949  
PH (407) 422-0353 FAX (407) 423-2695  
CERTIFICATE OF AUTHORIZATION NO. 000002

STATE OF FLORIDA DEPARTMENT OF TRANSPORTATION		
ROAD NO.	COUNTY	FINANCIAL PROJECT ID
429	SEMINOLE	240200-2-52-01

<b>SR 429</b> <b>CROSS SECTIONS</b>	SHEET NO. <b>922</b>
--	----------------------------

PRELIMINARY: NOT FOR CONSTRUCTION

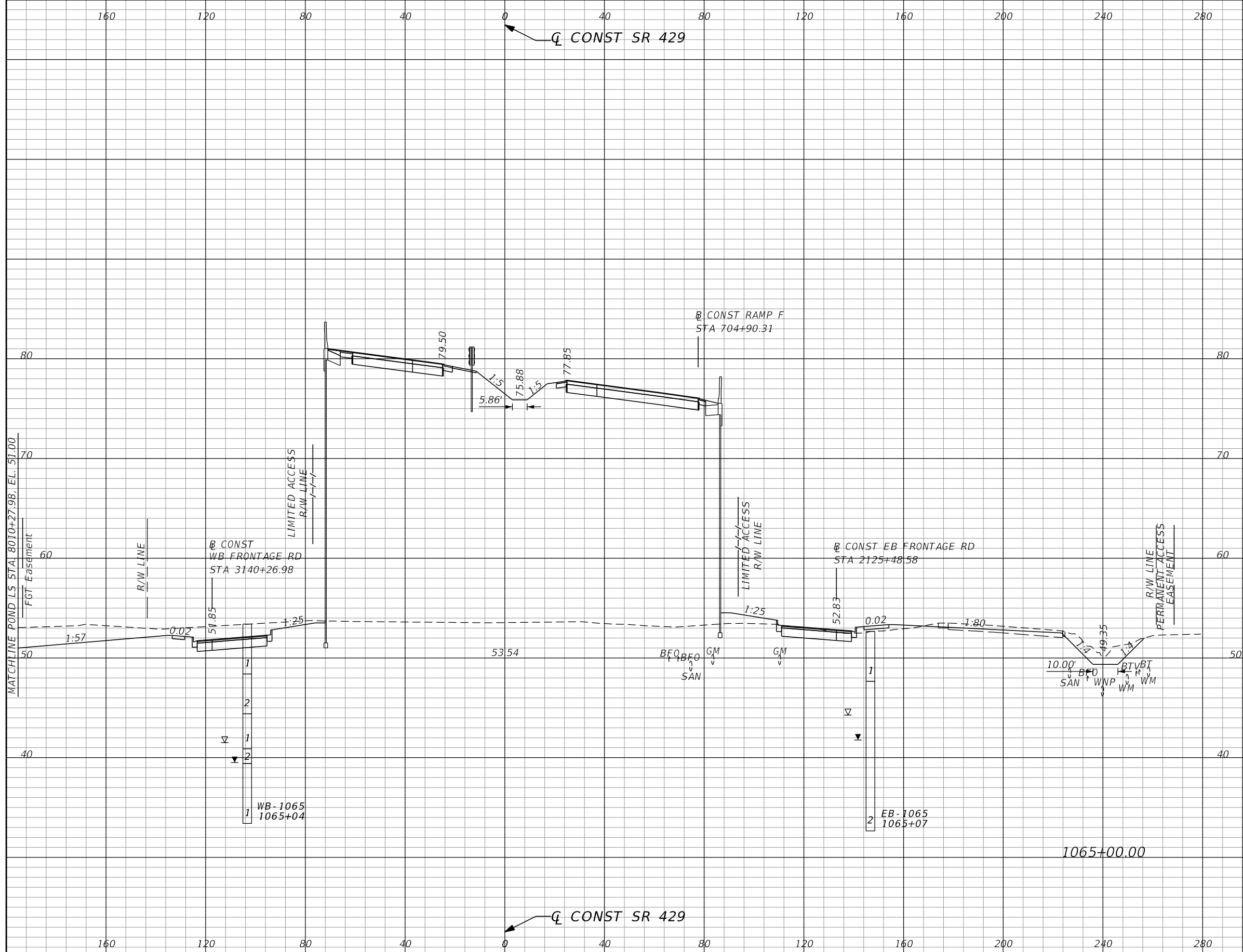

Subsoil Exc.		Regular Exc.		Embankment	
A	V	A	V	A	V
0.0	0	264.2	544	3781.8	7010

REVISIONS			
DATE	DESCRIPTION	DATE	DESCRIPTION

GARFIELD L. FOSTER  
P.E. LICENSE NO. 59893  
URS CORPORATION  
315 E. ROBINSON STREET, SUITE 245  
ORLANDO, FL 32801-1949  
PH (407) 422-0353 FAX (407) 423-2695  
CERTIFICATE OF AUTHORIZATION NO. 000002

STATE OF FLORIDA DEPARTMENT OF TRANSPORTATION		
ROAD NO.	COUNTY	FINANCIAL PROJECT ID
429	SEMINOLE	240200-2-52-01

**SR 429**  
**CROSS SECTIONS**

SHEET NO.  
**923**

PRELIMINARY: NOT FOR CONSTRUCTION

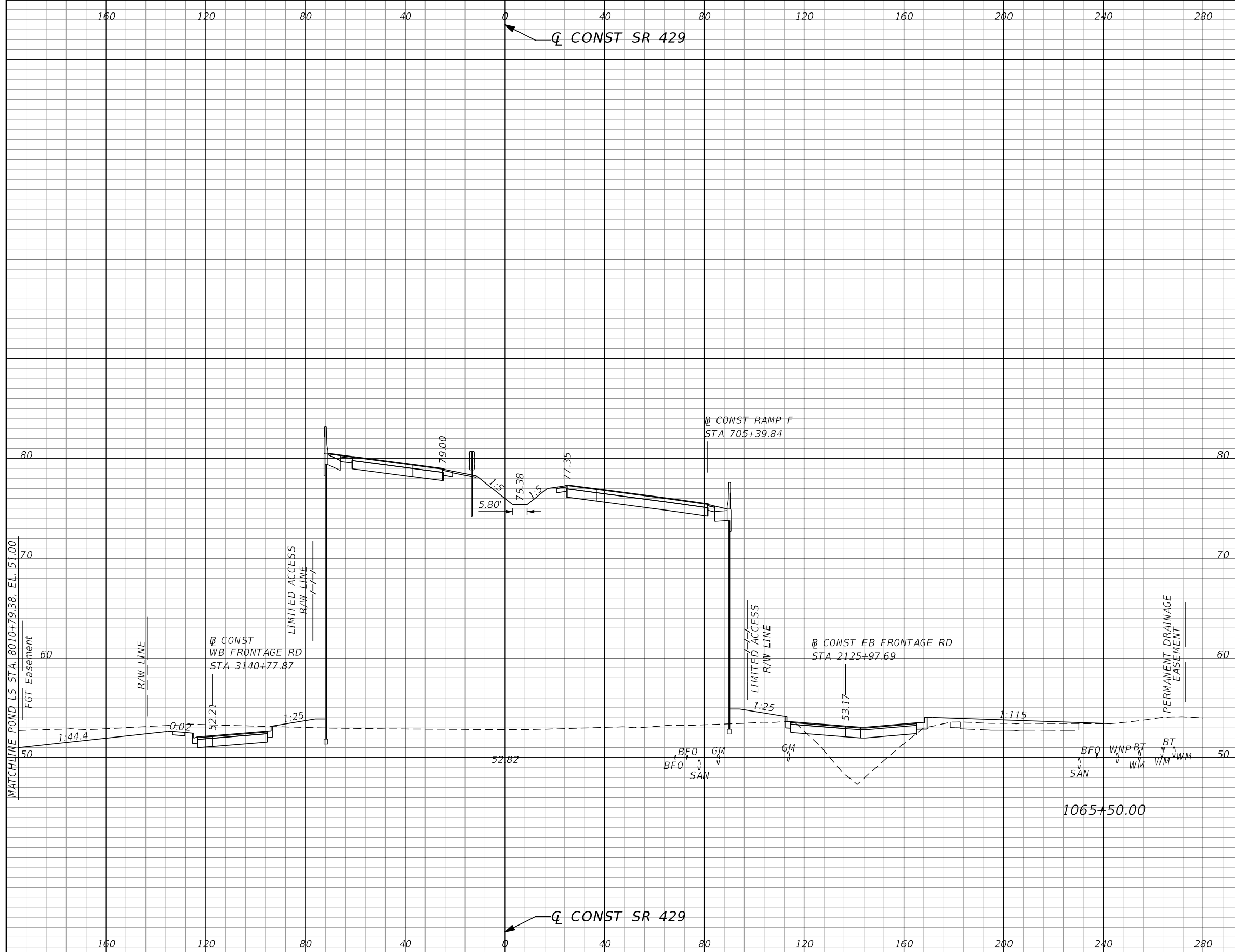

Subsoil Exc.		Regular Exc.		Embankment	
A	V	A	V	A	V
0.0	0	154.2	387	4009.2	7209

REVISIONS			
DATE	DESCRIPTION	DATE	DESCRIPTION

GARFIELD L. FOSTER  
P.E. LICENSE NO. 59893  
URS CORPORATION  
315 E. ROBINSON STREET, SUITE 245  
ORLANDO, FL 32801-1949  
PH (407) 422-0353 FAX (407) 423-2695  
CERTIFICATE OF AUTHORIZATION NO. 000002

STATE OF FLORIDA DEPARTMENT OF TRANSPORTATION		
ROAD NO.	COUNTY	FINANCIAL PROJECT ID
429	SEMINOLE	240200-2-52-01

<b>SR 429</b> <b>CROSS SECTIONS</b>	SHEET NO. <b>924</b>
--	----------------------------

PRELIMINARY: NOT FOR CONSTRUCTION

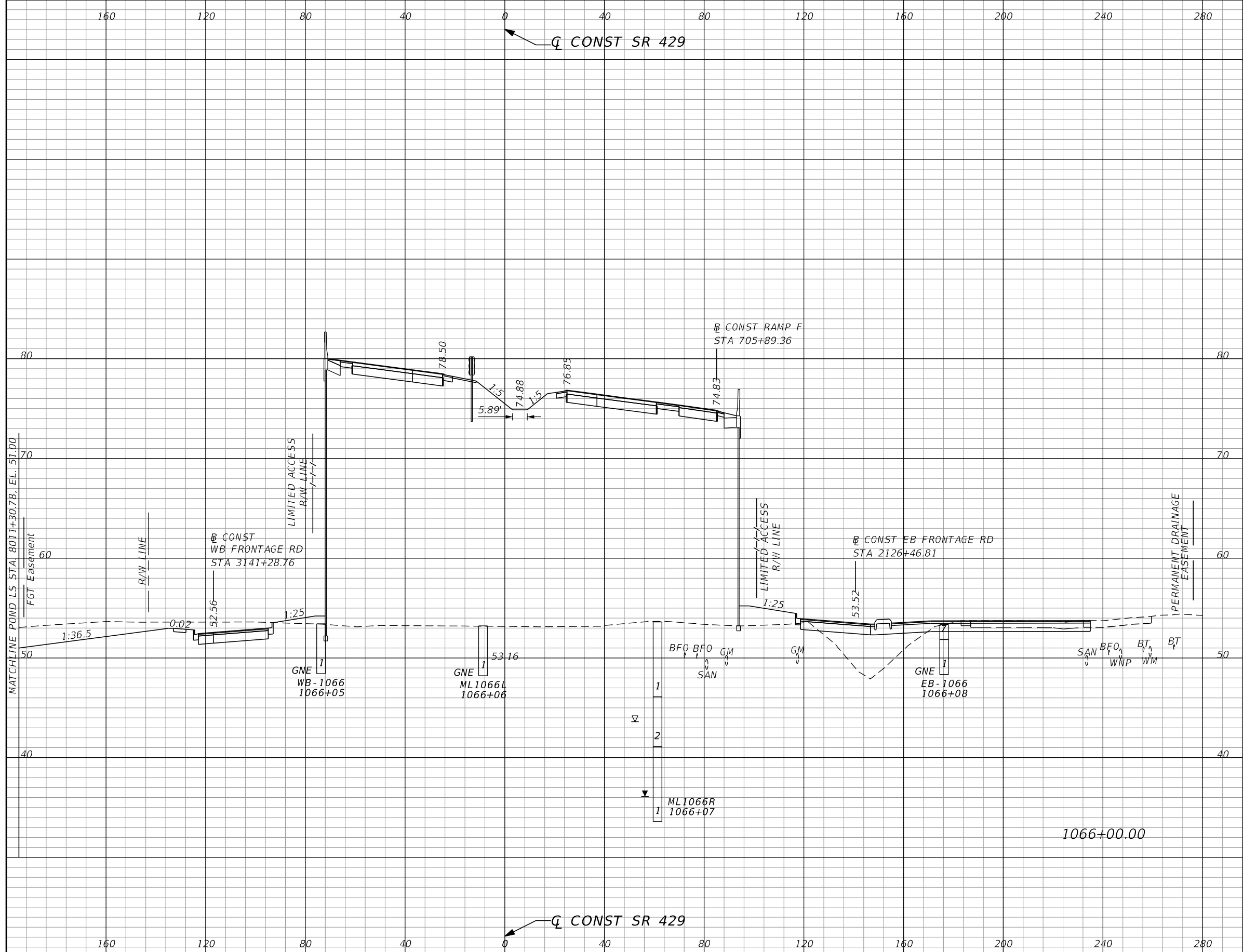

Subsoil Exc.		Regular Exc.		Embankment	
A	V	A	V	A	V
0.0	0	204.8	332	3915.7	7331

REVISIONS			
DATE	DESCRIPTION	DATE	DESCRIPTION

GARFIELD L. FOSTER  
P.E. LICENSE NO. 59893  
URS CORPORATION  
315 E. ROBINSON STREET, SUITE 245  
ORLANDO, FL 32801-1949  
PH (407) 422-0353 FAX (407) 423-2695  
CERTIFICATE OF AUTHORIZATION NO. 000002

STATE OF FLORIDA DEPARTMENT OF TRANSPORTATION		
ROAD NO.	COUNTY	FINANCIAL PROJECT ID
429	SEMINOLE	240200-2-52-01

<b>SR 429</b> <b>CROSS SECTIONS</b>	SHEET NO. <b>925</b>
--	----------------------------

PRELIMINARY: NOT FOR CONSTRUCTION

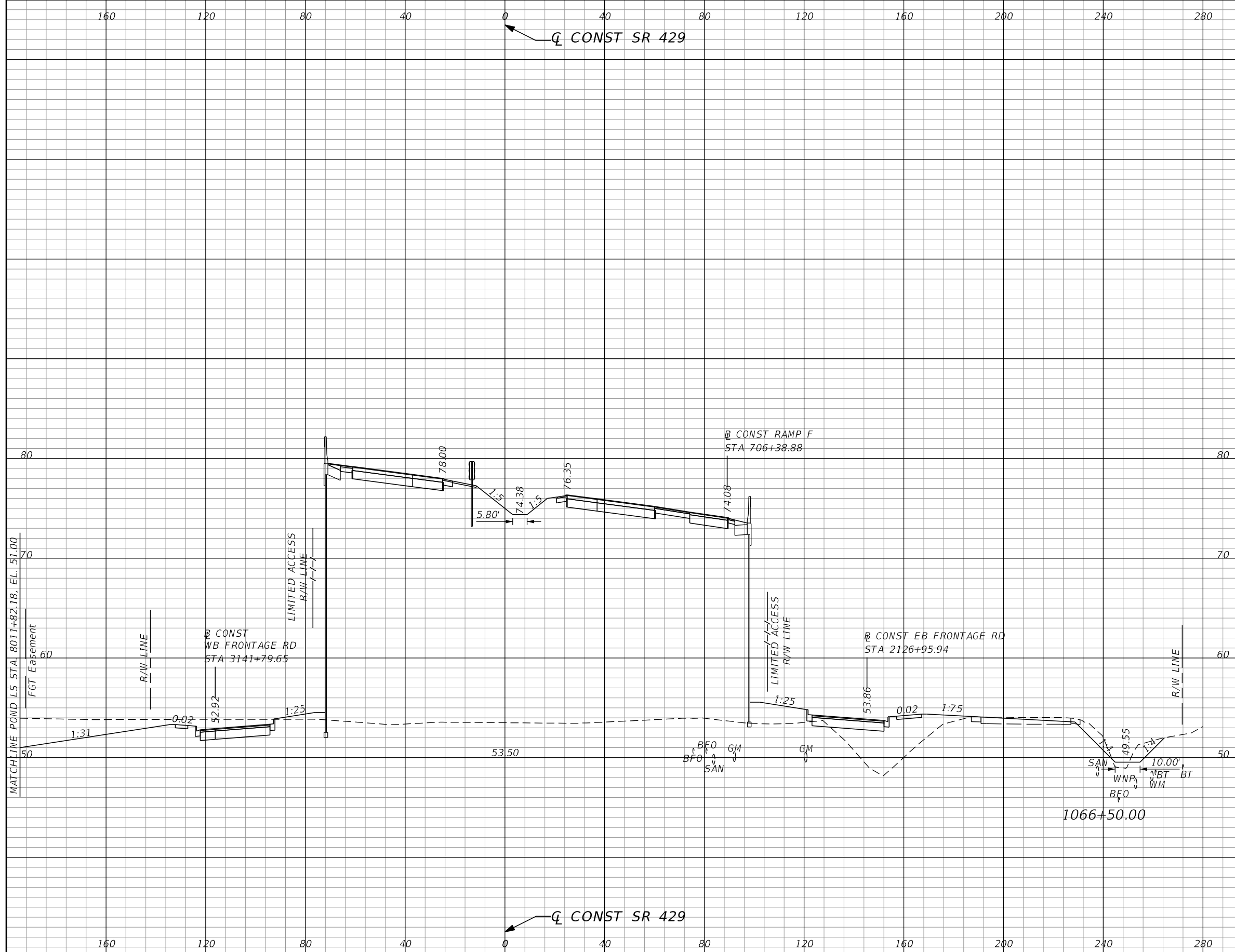

Subsoil Exc.		Regular Exc.		Embankment	
A	V	A	V	A	V
0.0	0	217.5	391	3926.4	7252

REVISIONS			
DATE	DESCRIPTION	DATE	DESCRIPTION

GARFIELD L. FOSTER  
P.E. LICENSE NO. 59893  
URS CORPORATION  
315 E. ROBINSON STREET, SUITE 245  
ORLANDO, FL 32801-1949  
PH (407) 422-0353 FAX (407) 423-2695  
CERTIFICATE OF AUTHORIZATION NO. 000002

STATE OF FLORIDA DEPARTMENT OF TRANSPORTATION		
ROAD NO.	COUNTY	FINANCIAL PROJECT ID
429	SEMINOLE	240200-2-52-01

<b>SR 429</b>		<b>SHEET NO.</b>  <b>926</b>
<b>CROSS SECTIONS</b>		

PRELIMINARY: NOT FOR CONSTRUCTION



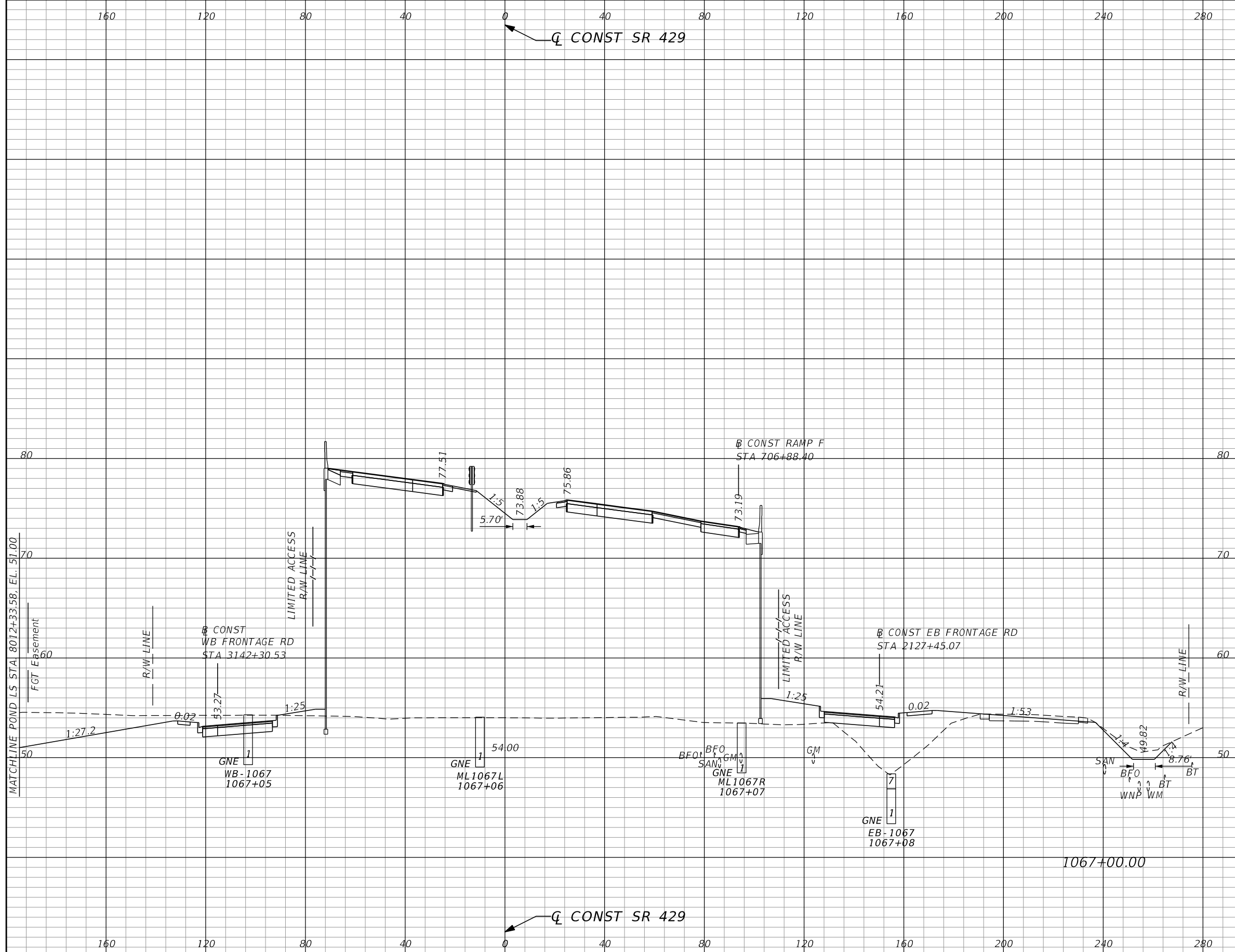

Subsoil Exc.		Regular Exc.		Embankment	
A	V	A	V	A	V
0.0	0	234.4	418	3883.8	7220

REVISIONS			
DATE	DESCRIPTION	DATE	DESCRIPTION

GARFIELD L. FOSTER  
P.E. LICENSE NO. 59893  
URS CORPORATION  
315 E. ROBINSON STREET, SUITE 245  
ORLANDO, FL 32801-1949  
PH (407) 422-0353 FAX (407) 423-2695  
CERTIFICATE OF AUTHORIZATION NO. 000002

STATE OF FLORIDA DEPARTMENT OF TRANSPORTATION		
ROAD NO.	COUNTY	FINANCIAL PROJECT ID
429	SEMINOLE	240200-2-52-01

**SR 429**  
**CROSS SECTIONS**

SHEET NO.  
**927**

PRELIMINARY: NOT FOR CONSTRUCTION

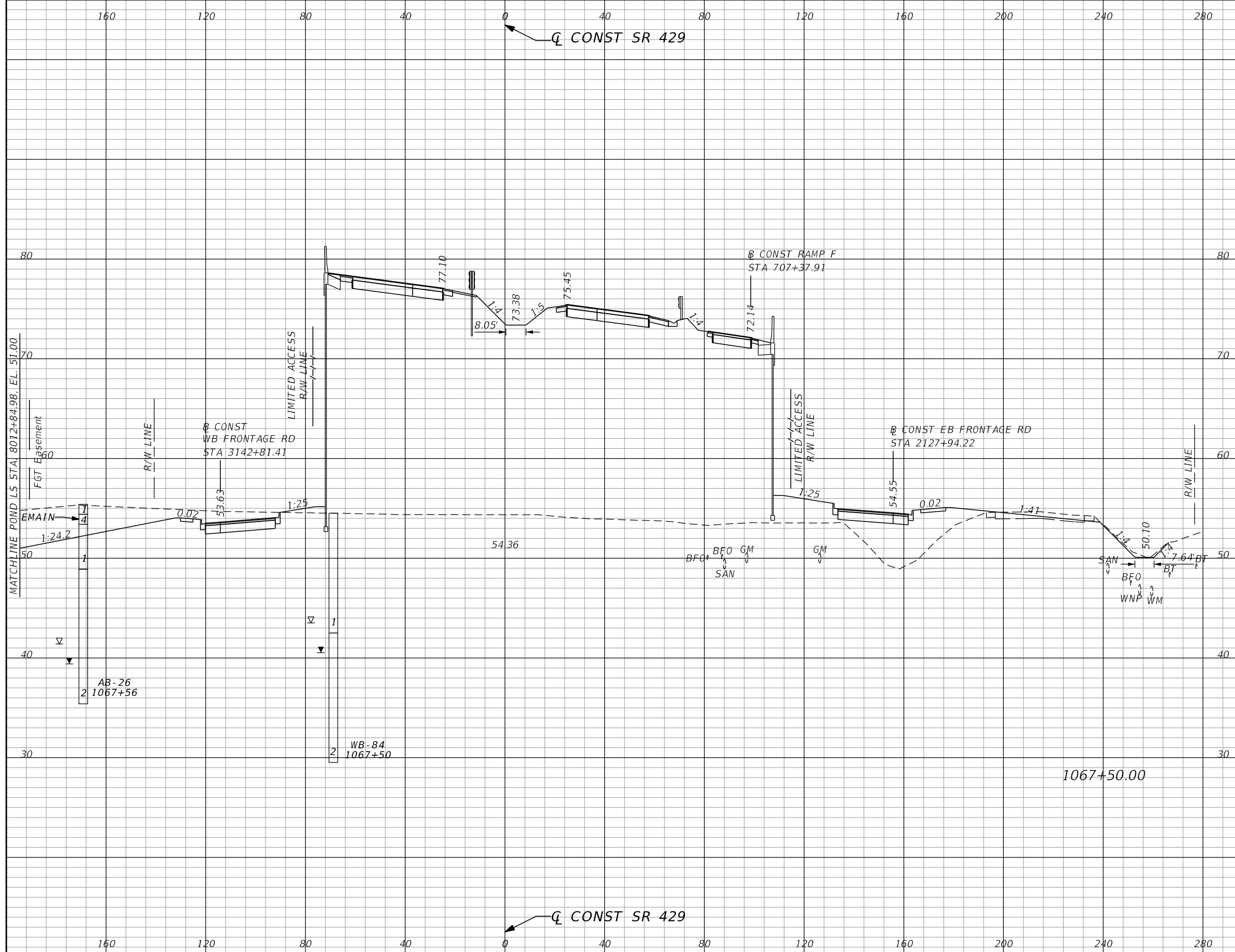

Subsoil Exc.		Regular Exc.		Embankment	
A	V	A	V	A	V
0.0	0	261.6	459	3871.2	7168

REVISIONS			
DATE	DESCRIPTION	DATE	DESCRIPTION

GARFIELD L. FOSTER  
P.E. LICENSE NO. 59893  
URS CORPORATION  
315 E. ROBINSON STREET, SUITE 245  
ORLANDO, FL 32801-1949  
PH (407) 422-0353 FAX (407) 423-2695  
CERTIFICATE OF AUTHORIZATION NO. 000002

STATE OF FLORIDA DEPARTMENT OF TRANSPORTATION		
ROAD NO.	COUNTY	FINANCIAL PROJECT ID
429	SEMINOLE	240200-2-52-01

**SR 429**  
**CROSS SECTIONS**

SHEET NO.  
**928**

PRELIMINARY: NOT FOR CONSTRUCTION

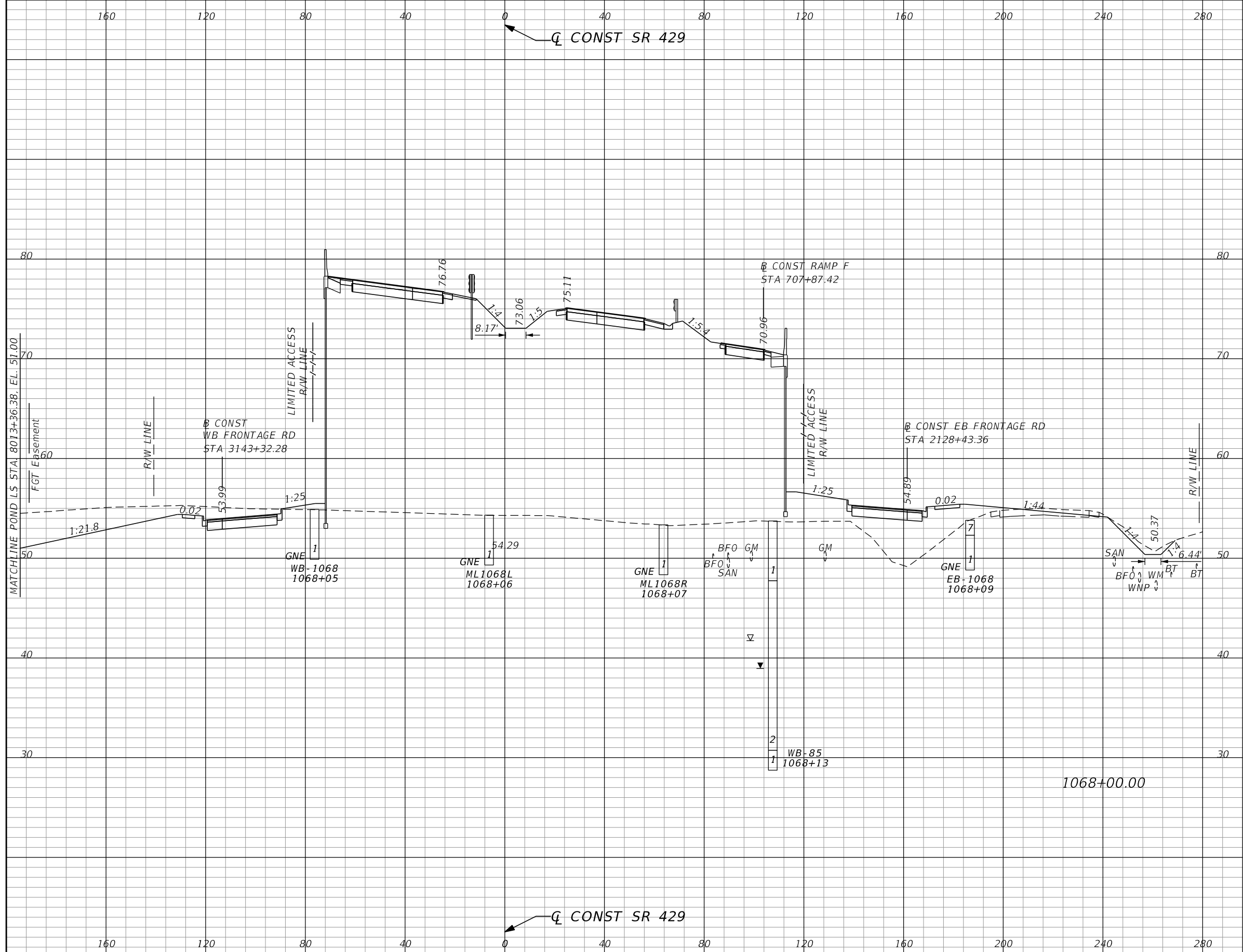

Subsoil Exc.		Regular Exc.		Embankment	
A	V	A	V	A	V
0.0	0	247.9	471	3898.6	7180

REVISIONS			
DATE	DESCRIPTION	DATE	DESCRIPTION

GARFIELD L. FOSTER  
P.E. LICENSE NO. 59893  
URS CORPORATION  
315 E. ROBINSON STREET, SUITE 245  
ORLANDO, FL 32801-1949  
PH (407) 422-0353 FAX (407) 423-2695  
CERTIFICATE OF AUTHORIZATION NO. 000002

STATE OF FLORIDA DEPARTMENT OF TRANSPORTATION		
ROAD NO.	COUNTY	FINANCIAL PROJECT ID
429	SEMINOLE	240200-2-52-01

<b>SR 429</b> <b>CROSS SECTIONS</b>	SHEET NO. <b>929</b>
--	----------------------------

PRELIMINARY: NOT FOR CONSTRUCTION

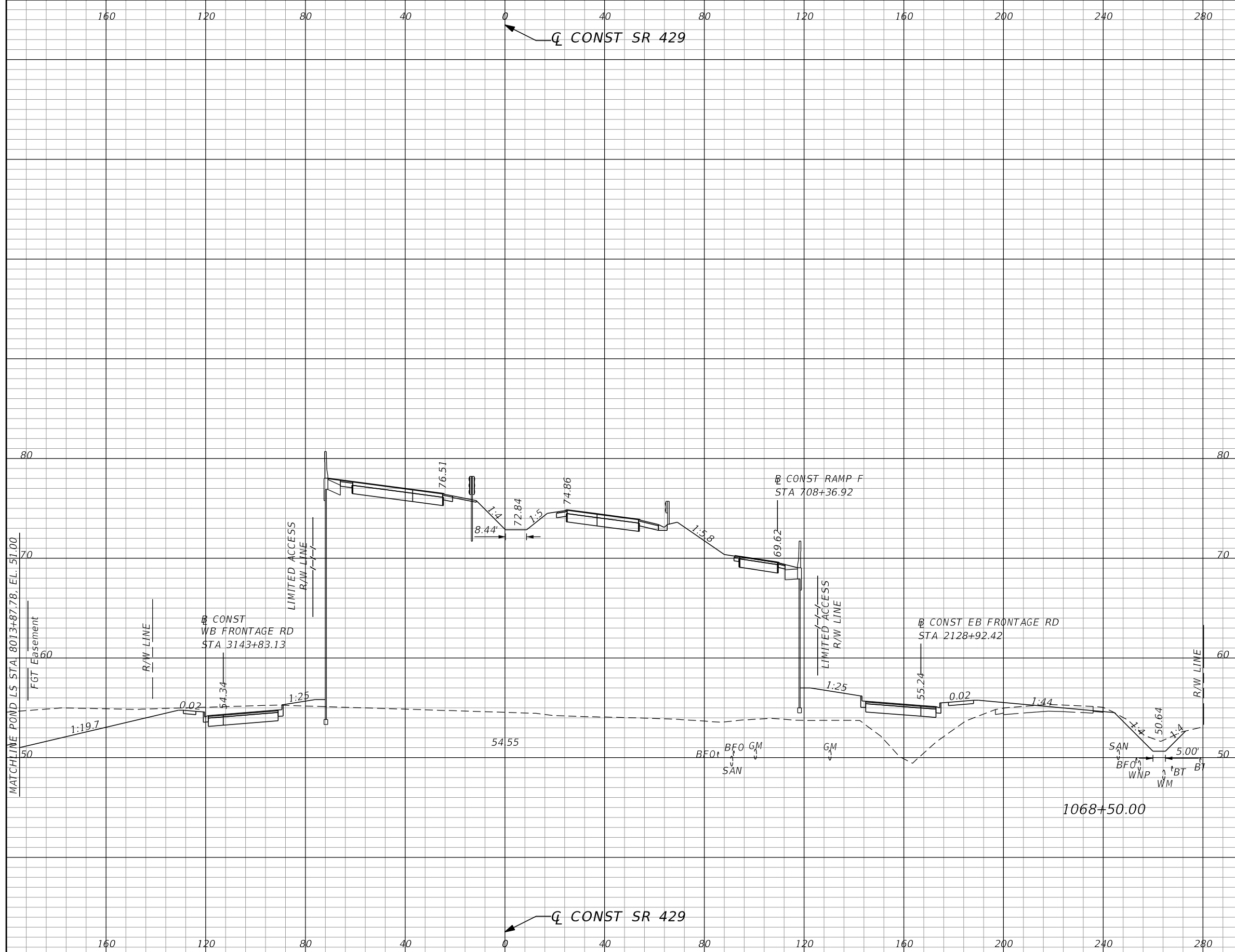

Subsoil Exc.		Regular Exc.		Embankment	
A	V	A	V	A	V
0.0	0	226.2	438	3865.7	7171

REVISIONS			
DATE	DESCRIPTION	DATE	DESCRIPTION

GARFIELD L. FOSTER  
P.E. LICENSE NO. 59893  
URS CORPORATION  
315 E. ROBINSON STREET, SUITE 245  
ORLANDO, FL 32801-1949  
PH (407) 422-0353 FAX (407) 423-2695  
CERTIFICATE OF AUTHORIZATION NO. 000002

STATE OF FLORIDA DEPARTMENT OF TRANSPORTATION		
ROAD NO.	COUNTY	FINANCIAL PROJECT ID
429	SEMINOLE	240200-2-52-01

**SR 429**  
**CROSS SECTIONS**

SHEET NO.  
**930**

PRELIMINARY: NOT FOR CONSTRUCTION

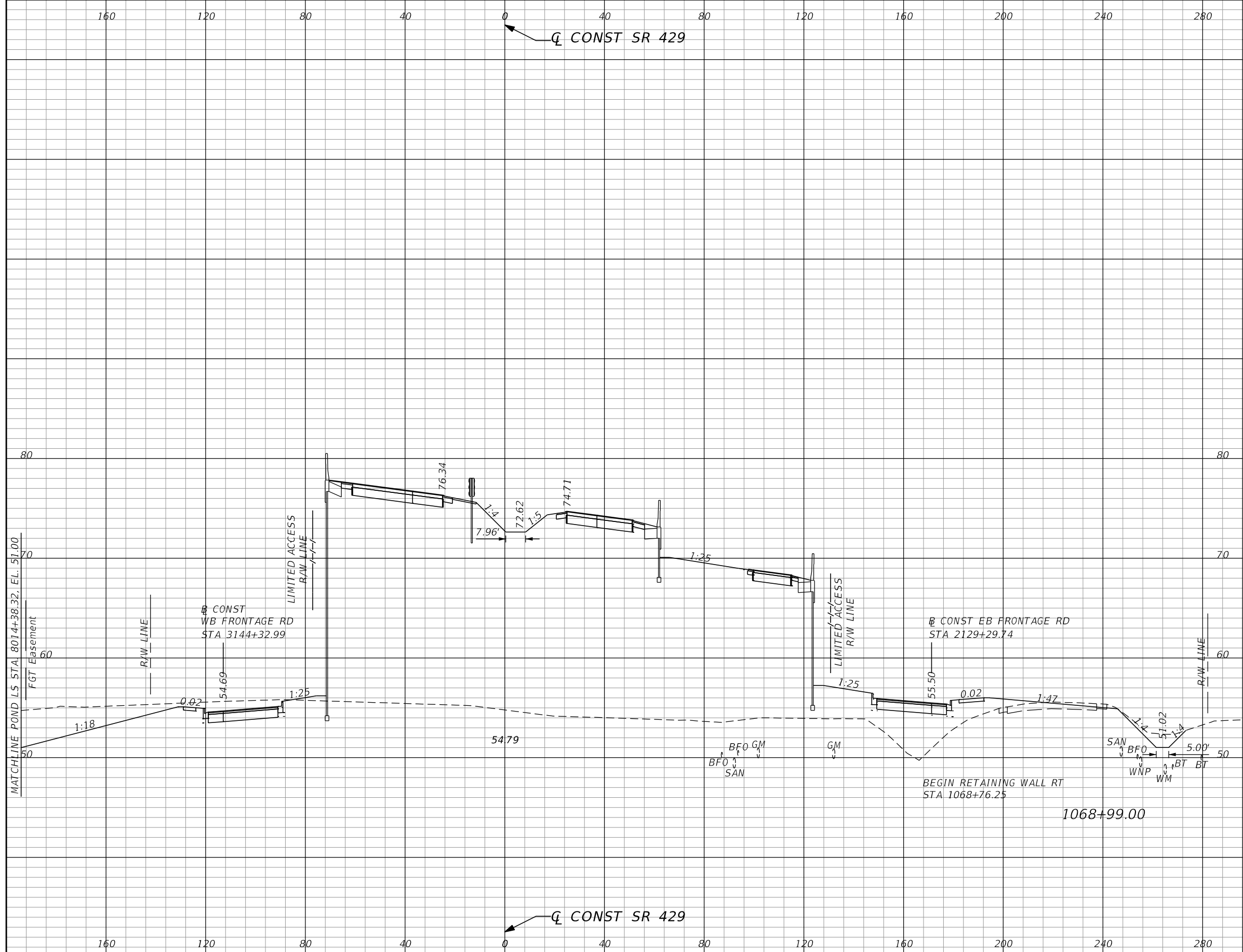

Subsoil Exc.		Regular Exc.		Embankment	
A	V	A	V	A	V
0.0	0	232.2	415	3756.6	6897

REVISIONS			
DATE	DESCRIPTION	DATE	DESCRIPTION

GARFIELD L. FOSTER  
P.E. LICENSE NO. 59893  
URS CORPORATION  
315 E. ROBINSON STREET, SUITE 245  
ORLANDO, FL 32801-1949  
PH (407) 422-0353 FAX (407) 423-2695  
CERTIFICATE OF AUTHORIZATION NO. 000002

STATE OF FLORIDA DEPARTMENT OF TRANSPORTATION		
ROAD NO.	COUNTY	FINANCIAL PROJECT ID
429	SEMINOLE	240200-2-52-01

<b>SR 429</b> <b>CROSS SECTIONS</b>	SHEET NO. <b>931</b>
--	----------------------------

PRELIMINARY: NOT FOR CONSTRUCTION

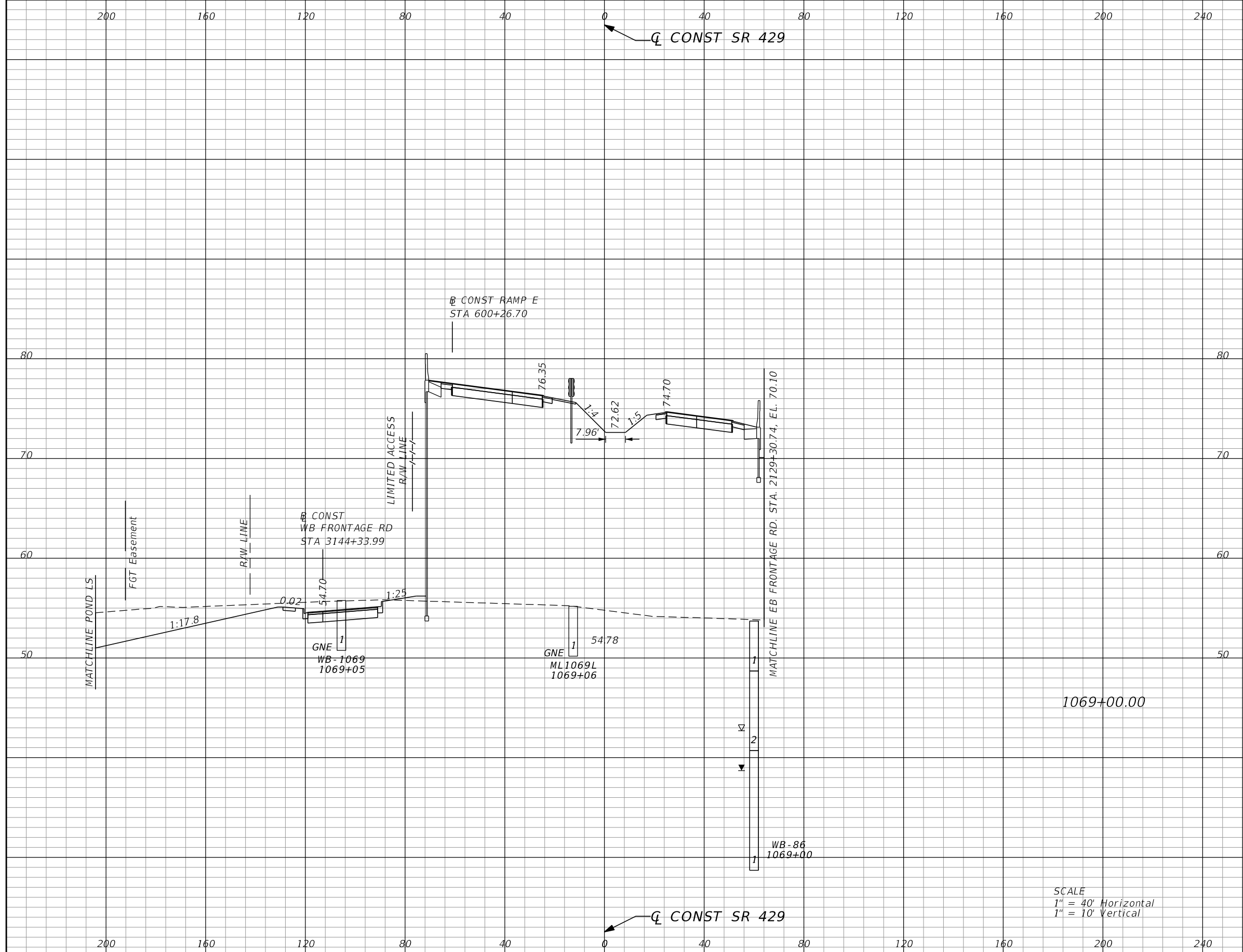

Subsoil Exc.		Regular Exc.		Embankment	
A	V	A	V	A	V
0.0	0	215.1	8	2645.0	119

SCALE  
 1" = 40' Horizontal  
 1" = 10' Vertical

REVISIONS			
DATE	DESCRIPTION	DATE	DESCRIPTION

GARFIELD L. FOSTER  
 P.E. LICENSE NO. 59893  
 URS CORPORATION  
 315 E. ROBINSON STREET, SUITE 245  
 ORLANDO, FL 32801-1949  
 PH (407) 422-0353 FAX (407) 423-2695  
 CERTIFICATE OF AUTHORIZATION NO. 000002

STATE OF FLORIDA DEPARTMENT OF TRANSPORTATION		
ROAD NO.	COUNTY	FINANCIAL PROJECT ID
429	SEMINOLE	240200-2-52-01

<b>SR 429</b>		<b>SHEET NO.</b>  <b>932</b>
<b>CROSS SECTIONS</b>		

PRELIMINARY: NOT FOR CONSTRUCTION

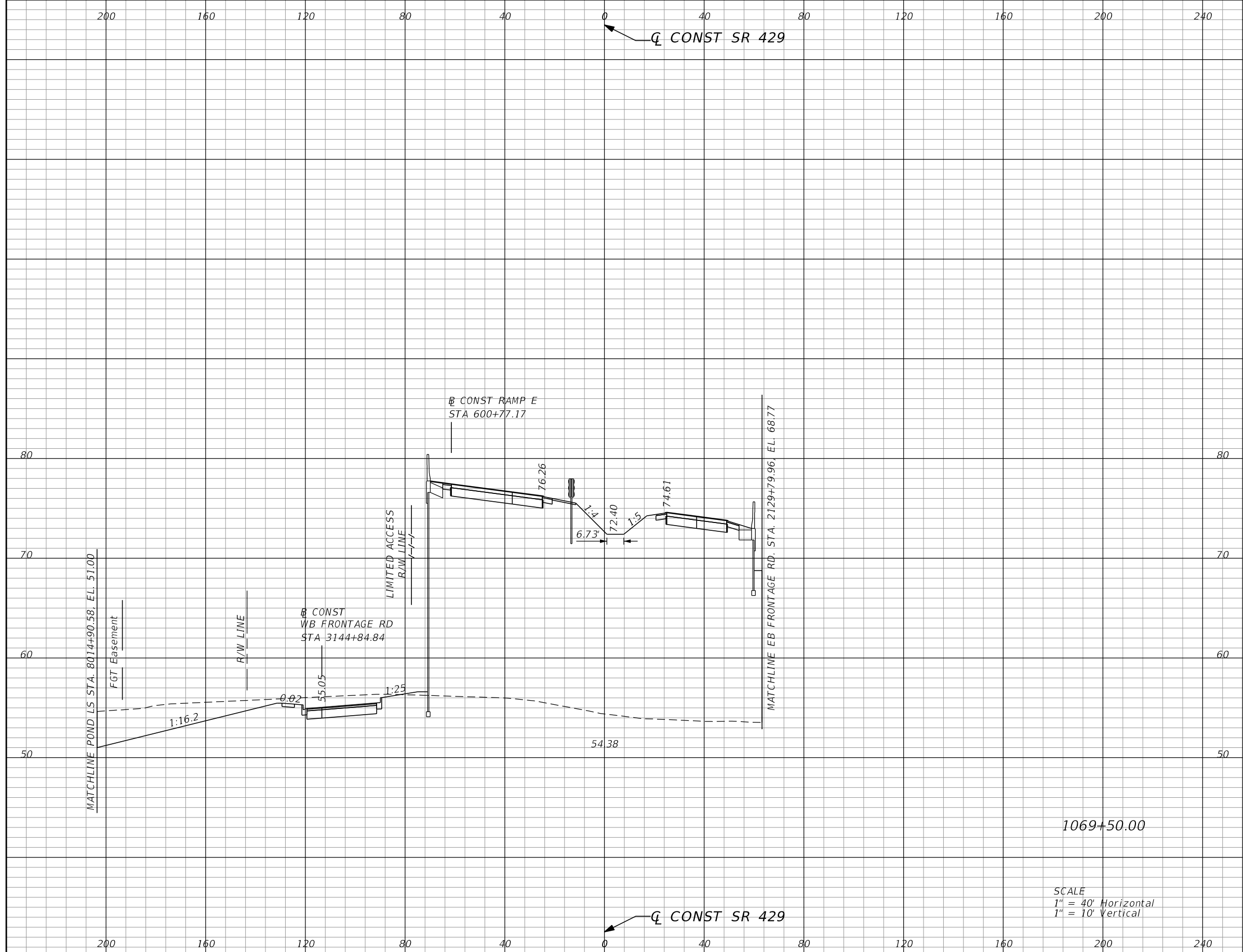

1069+50.00

SCALE  
 1" = 40' Horizontal  
 1" = 10' Vertical

Subsoil Exc.		Regular Exc.		Embankment	
A	V	A	V	A	V
0.0	0	225.7	409	2596.1	4865

REVISIONS			
DATE	DESCRIPTION	DATE	DESCRIPTION

GARFIELD L. FOSTER  
 P.E. LICENSE NO. 59893  
 URS CORPORATION  
 315 E. ROBINSON STREET, SUITE 245  
 ORLANDO, FL 32801-1949  
 PH (407) 422-0353 FAX (407) 423-2695  
 CERTIFICATE OF AUTHORIZATION NO. 000002

STATE OF FLORIDA DEPARTMENT OF TRANSPORTATION		
ROAD NO.	COUNTY	FINANCIAL PROJECT ID
429	SEMINOLE	240200-2-52-01

**SR 429**  
**CROSS SECTIONS**

SHEET NO.  
**933**

PRELIMINARY: NOT FOR CONSTRUCTION

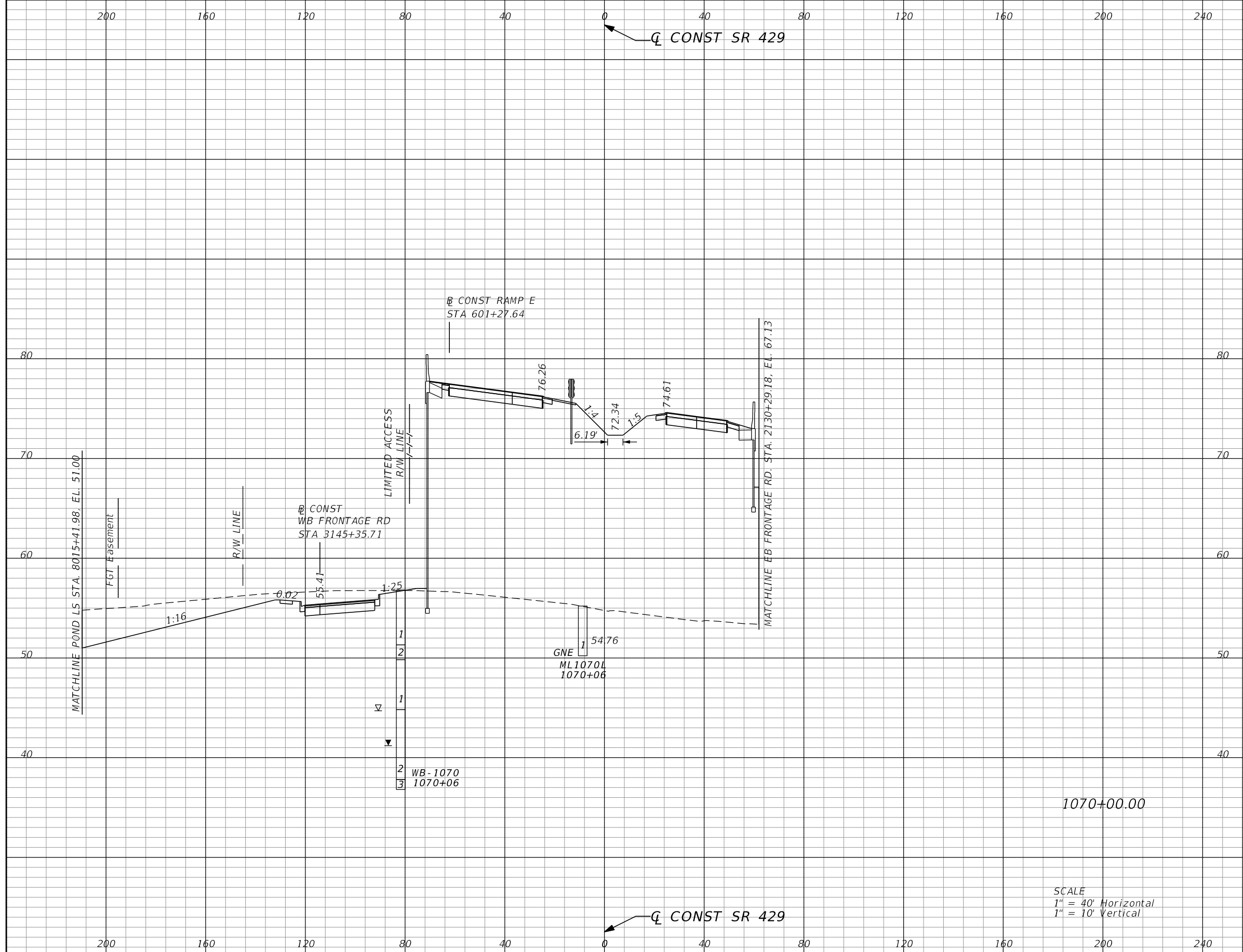

Subsoil Exc.		Regular Exc.		Embankment	
A	V	A	V	A	V
0.0	0	251.7	443	2547.7	4776

SCALE  
 1" = 40' Horizontal  
 1" = 10' Vertical

REVISIONS			
DATE	DESCRIPTION	DATE	DESCRIPTION

GARFIELD L. FOSTER  
 P.E. LICENSE NO. 59893  
 URS CORPORATION  
 315 E. ROBINSON STREET, SUITE 245  
 ORLANDO, FL 32801-1949  
 PH (407) 422-0353 FAX (407) 423-2695  
 CERTIFICATE OF AUTHORIZATION NO. 000002

STATE OF FLORIDA DEPARTMENT OF TRANSPORTATION		
ROAD NO.	COUNTY	FINANCIAL PROJECT ID
429	SEMINOLE	240200-2-52-01

<b>SR 429</b> <b>CROSS SECTIONS</b>	SHEET NO. <b>934</b>
--	----------------------------

PRELIMINARY: NOT FOR CONSTRUCTION



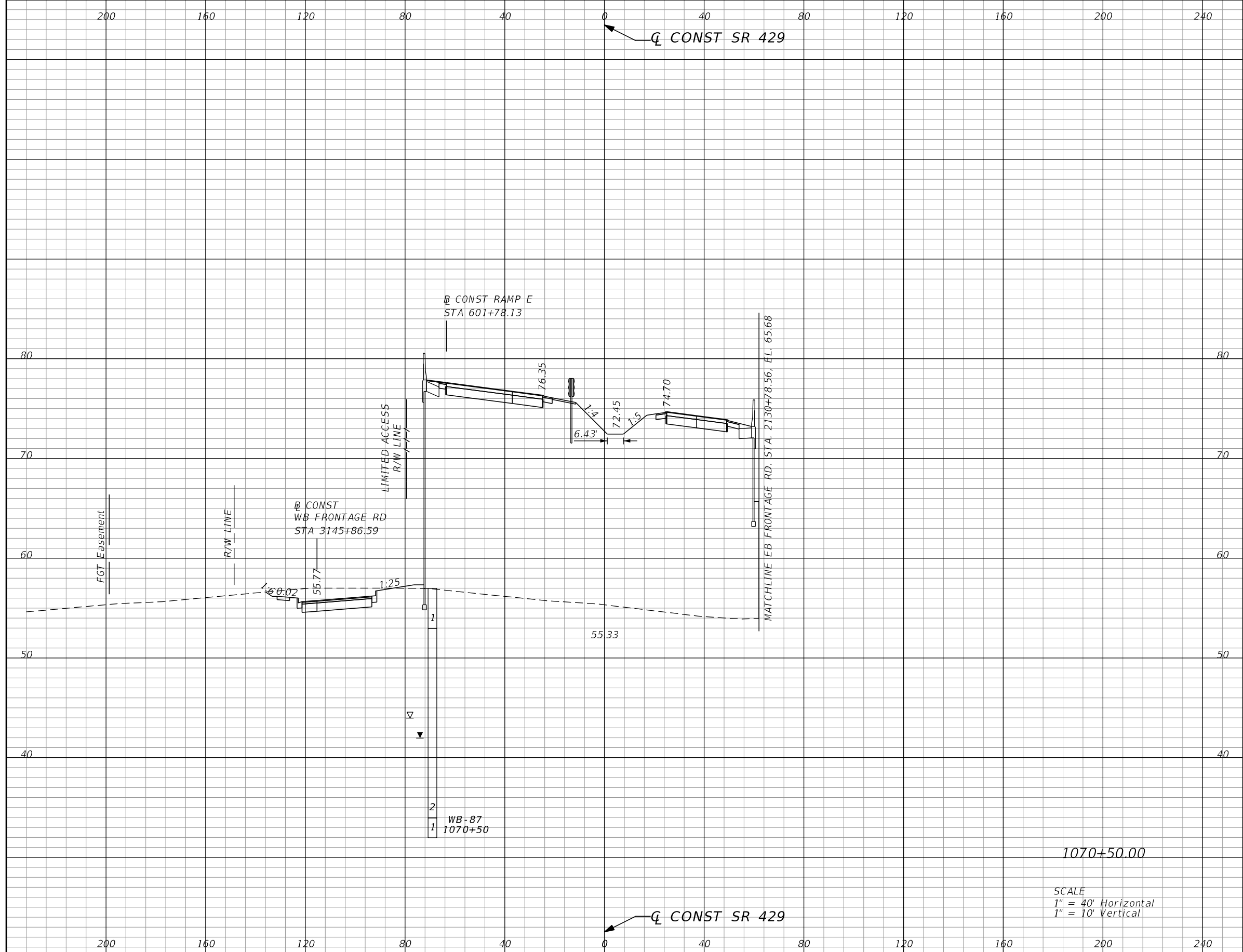

Subsoil Exc.		Regular Exc.		Embankment	
A	V	A	V	A	V
0.0	0	76.8	305	2538.8	4720

SCALE  
 1" = 40' Horizontal  
 1" = 10' Vertical

REVISIONS			
DATE	DESCRIPTION	DATE	DESCRIPTION

GARFIELD L. FOSTER  
 P.E. LICENSE NO. 59893  
 URS CORPORATION  
 315 E. ROBINSON STREET, SUITE 245  
 ORLANDO, FL 32801-1949  
 PH (407) 422-0353 FAX (407) 423-2695  
 CERTIFICATE OF AUTHORIZATION NO. 000002

STATE OF FLORIDA DEPARTMENT OF TRANSPORTATION		
ROAD NO.	COUNTY	FINANCIAL PROJECT ID
429	SEMINOLE	240200-2-52-01

<b>SR 429</b> <b>CROSS SECTIONS</b>	SHEET NO. <b>935</b>
--	----------------------------

PRELIMINARY: NOT FOR CONSTRUCTION

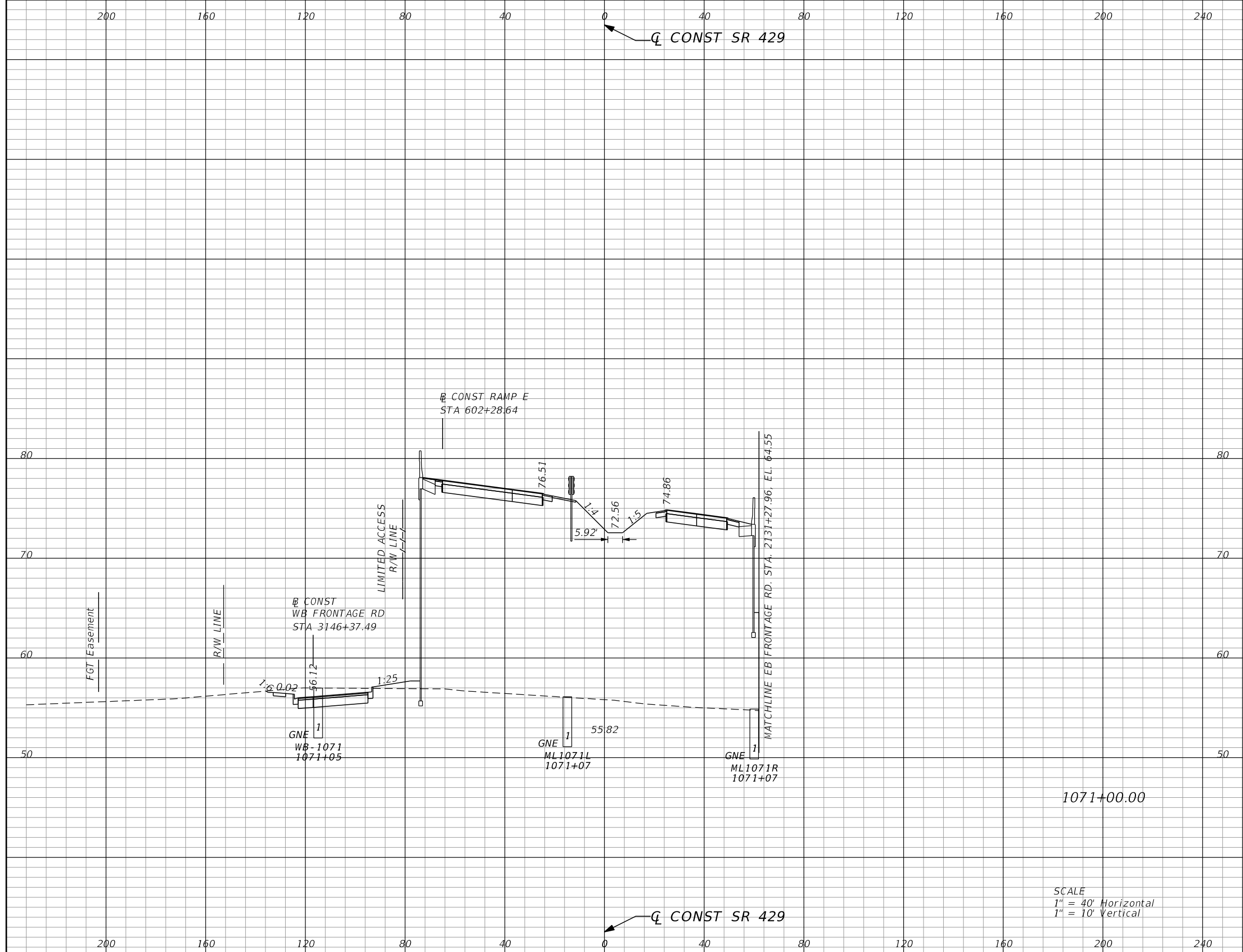

Subsoil Exc.		Regular Exc.		Embankment	
A	V	A	V	A	V
0.0	0	60.2	127	2531.0	4701

SCALE  
 1" = 40' Horizontal  
 1" = 10' Vertical

REVISIONS			
DATE	DESCRIPTION	DATE	DESCRIPTION

GARFIELD L. FOSTER  
 P.E. LICENSE NO. 59893  
 URS CORPORATION  
 315 E. ROBINSON STREET, SUITE 245  
 ORLANDO, FL 32801-1949  
 PH (407) 422-0353 FAX (407) 423-2695  
 CERTIFICATE OF AUTHORIZATION NO. 000002

STATE OF FLORIDA DEPARTMENT OF TRANSPORTATION		
ROAD NO.	COUNTY	FINANCIAL PROJECT ID
429	SEMINOLE	240200-2-52-01

<b>SR 429</b>		<b>SHEET NO.</b>  <b>936</b>
<b>CROSS SECTIONS</b>		

PRELIMINARY: NOT FOR CONSTRUCTION

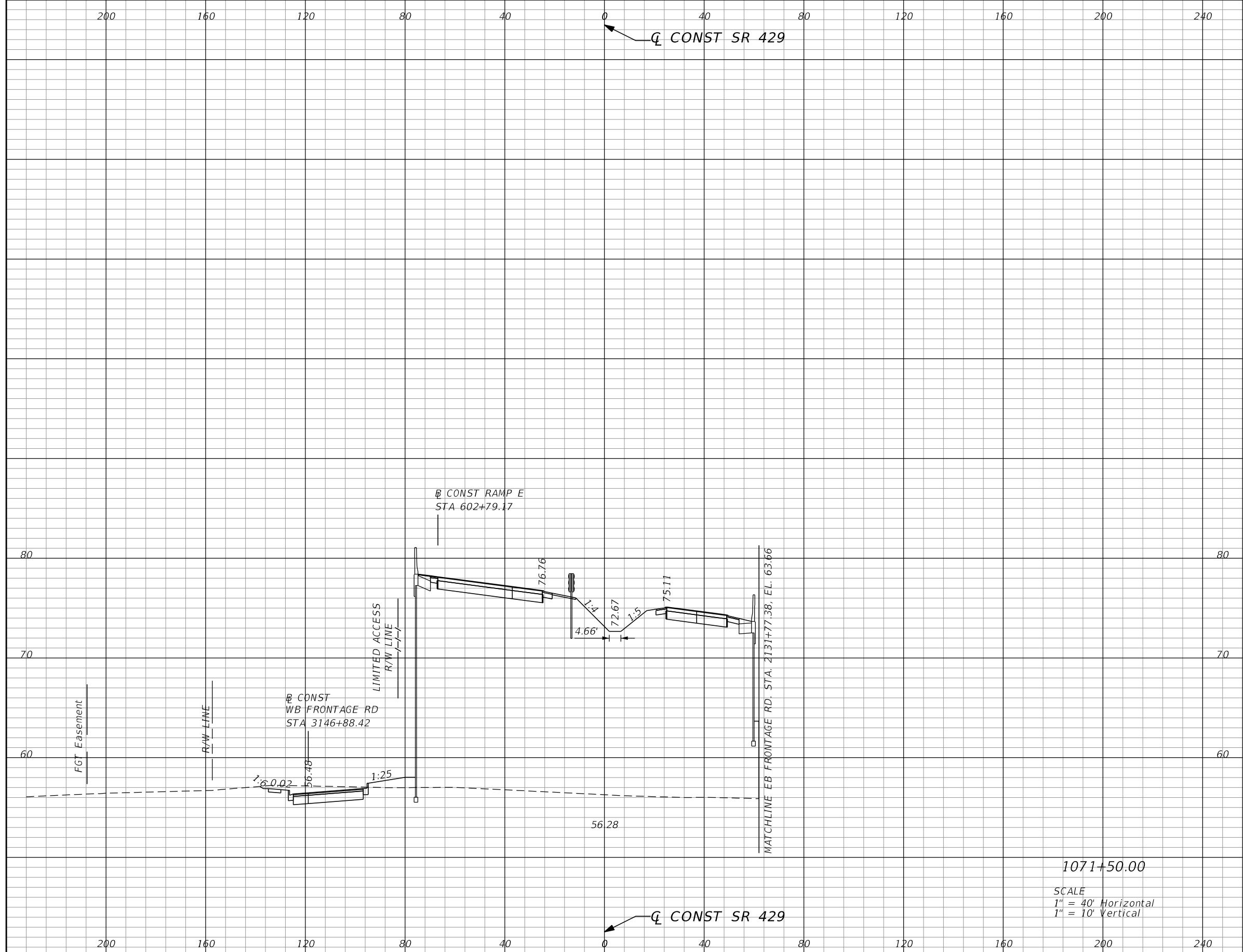

Subsoil Exc.		Regular Exc.		Embankment	
A	V	A	V	A	V
0.0	0	54.1	106	2527.3	4692

1071+50.00

SCALE  
 1" = 40' Horizontal  
 1" = 10' Vertical

REVISIONS			
DATE	DESCRIPTION	DATE	DESCRIPTION

GARFIELD L. FOSTER  
 P.E. LICENSE NO. 59893  
 URS CORPORATION  
 315 E. ROBINSON STREET, SUITE 245  
 ORLANDO, FL 32801-1949  
 PH (407) 422-0353 FAX (407) 423-2695  
 CERTIFICATE OF AUTHORIZATION NO. 000002

STATE OF FLORIDA DEPARTMENT OF TRANSPORTATION		
ROAD NO.	COUNTY	FINANCIAL PROJECT ID
429	SEMINOLE	240200-2-52-01

<b>SR 429</b>		<b>SHEET NO.</b> <b>937</b>
<b>CROSS SECTIONS</b>		

PRELIMINARY: NOT FOR CONSTRUCTION

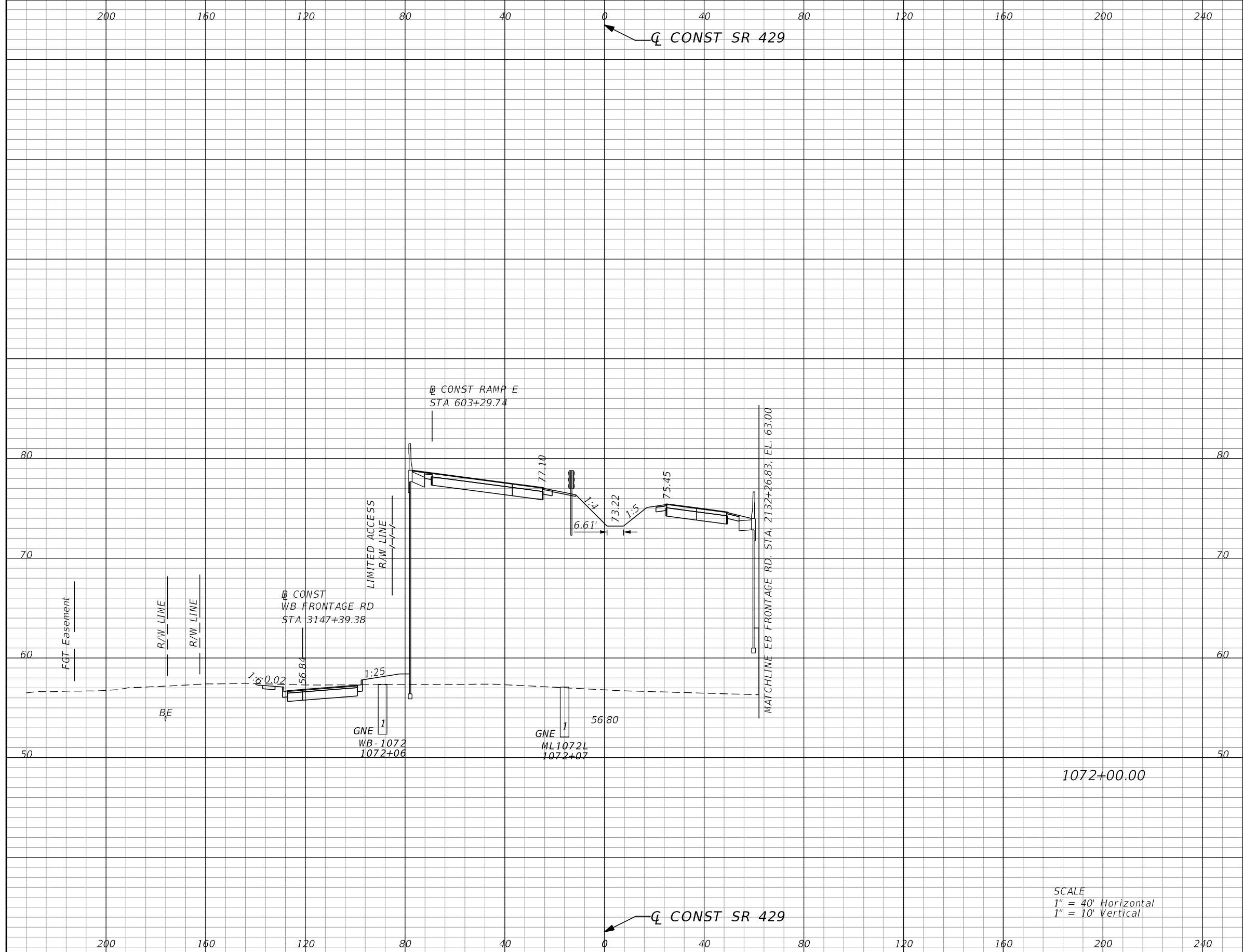

Subsoil Exc.		Regular Exc.		Embankment	
A	V	A	V	A	V
0.0	0	46.6	93	2553.8	4714

SCALE  
 1" = 40' Horizontal  
 1" = 10' Vertical

REVISIONS			
DATE	DESCRIPTION	DATE	DESCRIPTION

GARFIELD L. FOSTER  
 P.E. LICENSE NO. 59893  
 URS CORPORATION  
 315 E. ROBINSON STREET, SUITE 245  
 ORLANDO, FL 32801-1949  
 PH (407) 422-0353 FAX (407) 423-2695  
 CERTIFICATE OF AUTHORIZATION NO. 000002

STATE OF FLORIDA DEPARTMENT OF TRANSPORTATION		
ROAD NO.	COUNTY	FINANCIAL PROJECT ID
429	SEMINOLE	240200-2-52-01

<b>SR 429</b>		<b>SHEET NO.</b>  <b>938</b>
<b>CROSS SECTIONS</b>		

PRELIMINARY: NOT FOR CONSTRUCTION

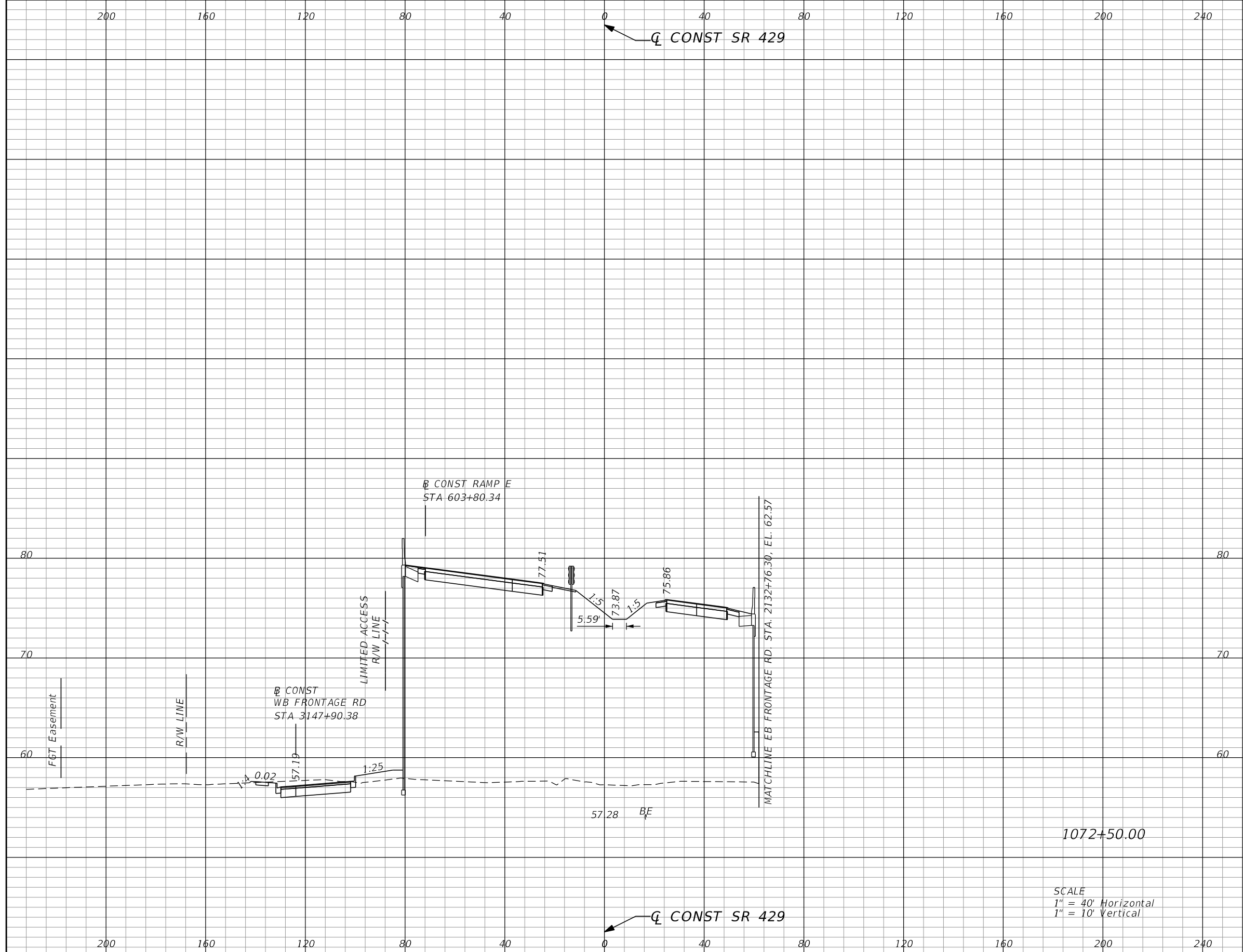

Subsoil Exc.		Regular Exc.		Embankment	
A	V	A	V	A	V
0.0	0	45.3	85	2581.3	4765

SCALE  
 1" = 40' Horizontal  
 1" = 10' Vertical

REVISIONS			
DATE	DESCRIPTION	DATE	DESCRIPTION

GARFIELD L. FOSTER  
 P.E. LICENSE NO. 59893  
 URS CORPORATION  
 315 E. ROBINSON STREET, SUITE 245  
 ORLANDO, FL 32801-1949  
 PH (407) 422-0353 FAX (407) 423-2695  
 CERTIFICATE OF AUTHORIZATION NO. 000002

STATE OF FLORIDA DEPARTMENT OF TRANSPORTATION		
ROAD NO.	COUNTY	FINANCIAL PROJECT ID
429	SEMINOLE	240200-2-52-01

<b>SR 429</b>		<b>SHEET NO.</b> <b>939</b>
<b>CROSS SECTIONS</b>		

PRELIMINARY: NOT FOR CONSTRUCTION

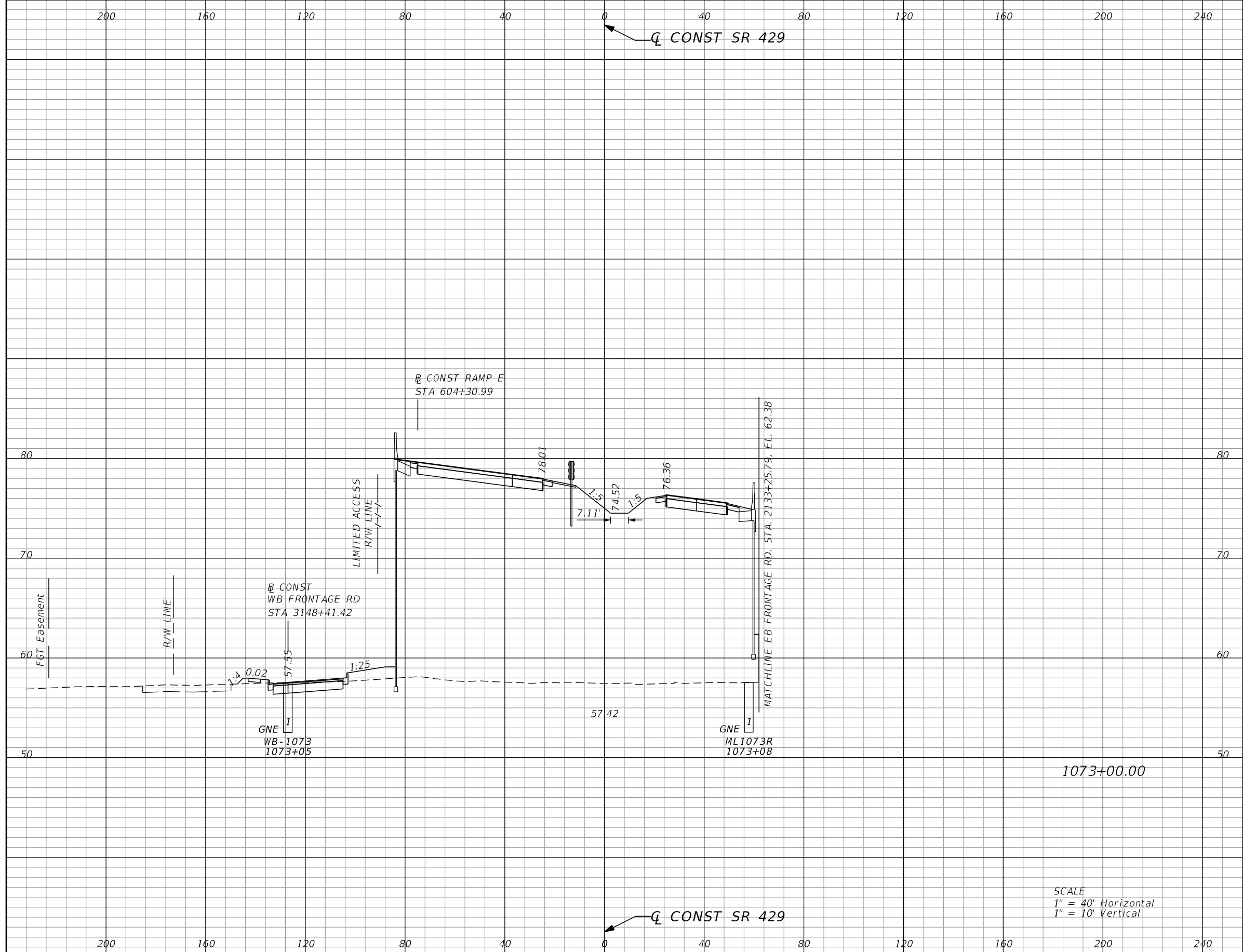

Subsoil Exc.		Regular Exc.		Embankment	
A	V	A	V	A	V
0.0	0	28.5	69	2719.8	4920

SCALE  
 1" = 40' Horizontal  
 1" = 10' Vertical

REVISIONS			
DATE	DESCRIPTION	DATE	DESCRIPTION

GARFIELD L. FOSTER  
 P.E. LICENSE NO. 59893  
 URS CORPORATION  
 315 E. ROBINSON STREET, SUITE 245  
 ORLANDO, FL 32801-1949  
 PH (407) 422-0353 FAX (407) 423-2695  
 CERTIFICATE OF AUTHORIZATION NO. 000002

STATE OF FLORIDA DEPARTMENT OF TRANSPORTATION		
ROAD NO.	COUNTY	FINANCIAL PROJECT ID
429	SEMINOLE	240200-2-52-01

<b>SR 429</b>		<b>SHEET NO.</b>  <b>940</b>
<b>CROSS SECTIONS</b>		

PRELIMINARY: NOT FOR CONSTRUCTION

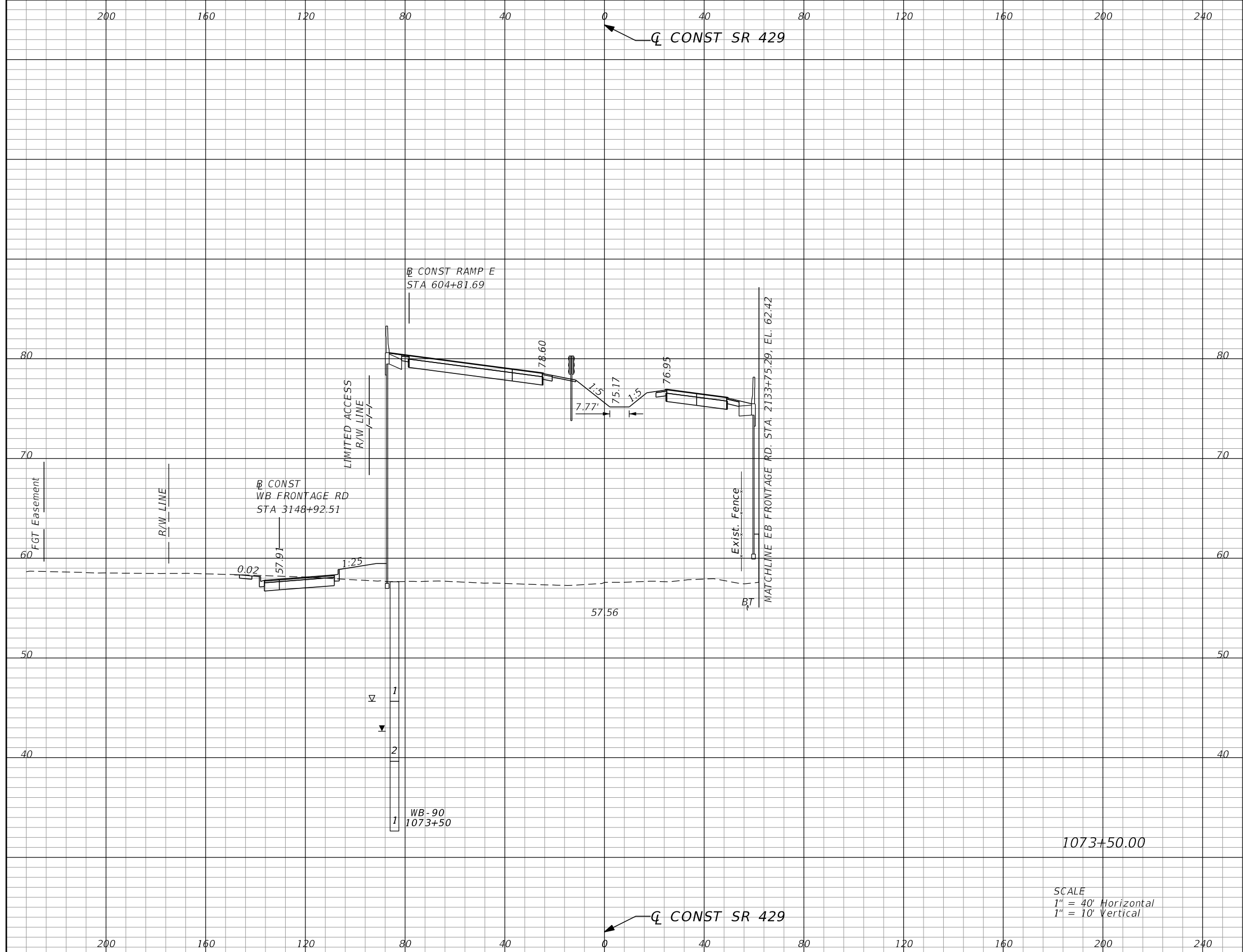

Subsoil Exc.		Regular Exc.		Embankment	
A	V	A	V	A	V
0.0	0	36.7	61	2883.9	5202

REVISIONS			
DATE	DESCRIPTION	DATE	DESCRIPTION

GARFIELD L. FOSTER  
P.E. LICENSE NO. 59893  
URS CORPORATION  
315 E. ROBINSON STREET, SUITE 245  
ORLANDO, FL 32801-1949  
PH (407) 422-0353 FAX (407) 423-2695  
CERTIFICATE OF AUTHORIZATION NO. 000002

STATE OF FLORIDA DEPARTMENT OF TRANSPORTATION		
ROAD NO.	COUNTY	FINANCIAL PROJECT ID
429	SEMINOLE	240200-2-52-01

<b>SR 429</b> <b>CROSS SECTIONS</b>	SHEET NO. <b>941</b>
--	----------------------------

PRELIMINARY: NOT FOR CONSTRUCTION

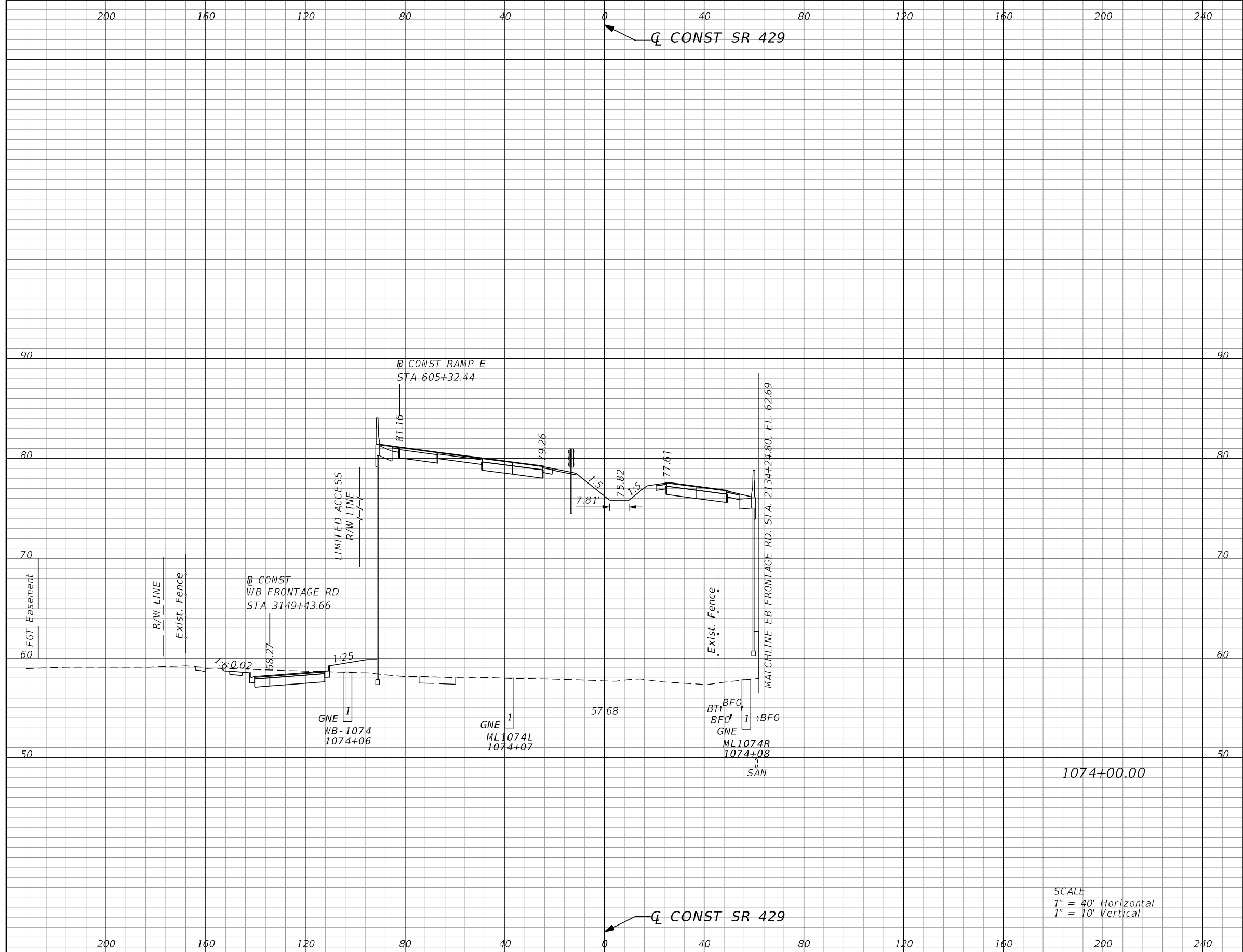

Subsoil Exc.		Regular Exc.		Embankment	
A	V	A	V	A	V
0.0	0	47.8	78	3043.8	5505

SCALE  
 1" = 40' Horizontal  
 1" = 10' Vertical

REVISIONS			
DATE	DESCRIPTION	DATE	DESCRIPTION

GARFIELD L. FOSTER  
 P.E. LICENSE NO. 59893  
 URS CORPORATION  
 315 E. ROBINSON STREET, SUITE 245  
 ORLANDO, FL 32801-1949  
 PH (407) 422-0353 FAX (407) 423-2695  
 CERTIFICATE OF AUTHORIZATION NO. 000002

STATE OF FLORIDA DEPARTMENT OF TRANSPORTATION		
ROAD NO.	COUNTY	FINANCIAL PROJECT ID
429	SEMINOLE	240200-2-52-01

<b>SR 429</b>		<b>SHEET NO.</b>  <b>942</b>
<b>CROSS SECTIONS</b>		

PRELIMINARY: NOT FOR CONSTRUCTION



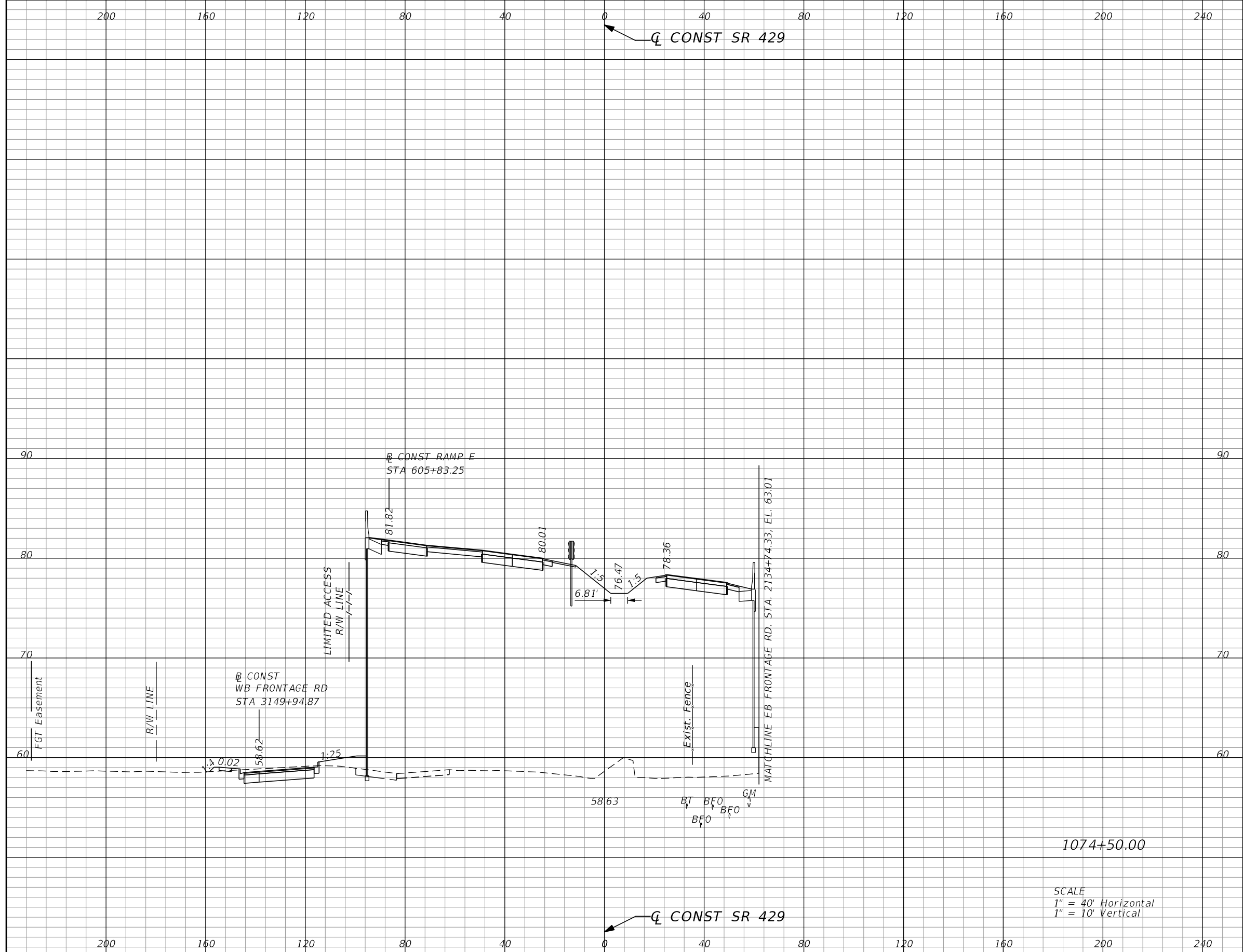

Subsoil Exc.		Regular Exc.		Embankment	
A	V	A	V	A	V
0.0	0	39.9	81	3161.1	5764

SCALE  
 1" = 40' Horizontal  
 1" = 10' Vertical

REVISIONS			
DATE	DESCRIPTION	DATE	DESCRIPTION

GARFIELD L. FOSTER  
 P.E. LICENSE NO. 59893  
 URS CORPORATION  
 315 E. ROBINSON STREET, SUITE 245  
 ORLANDO, FL 32801-1949  
 PH (407) 422-0353 FAX (407) 423-2695  
 CERTIFICATE OF AUTHORIZATION NO. 000002

STATE OF FLORIDA DEPARTMENT OF TRANSPORTATION		
ROAD NO.	COUNTY	FINANCIAL PROJECT ID
429	SEMINOLE	240200-2-52-01

<b>SR 429</b>	<b>CROSS SECTIONS</b>	SHEET NO.
		943

PRELIMINARY: NOT FOR CONSTRUCTION

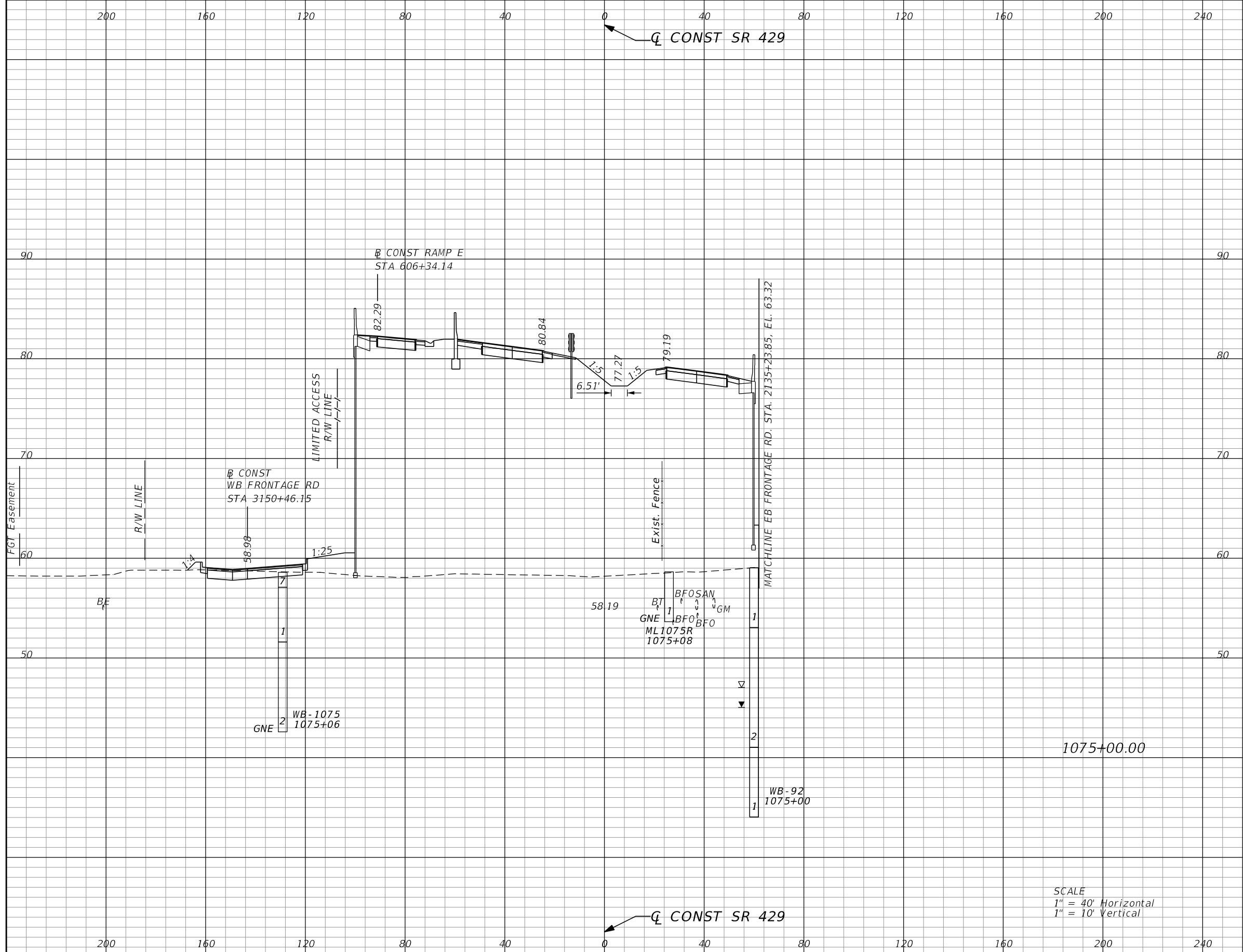

Subsoil Exc.		Regular Exc.		Embankment	
A	V	A	V	A	V
0.0	0	27.4	62	3401.4	6099

SCALE  
 1" = 40' Horizontal  
 1" = 10' Vertical

REVISIONS			
DATE	DESCRIPTION	DATE	DESCRIPTION

GARFIELD L. FOSTER  
 P.E. LICENSE NO. 59893  
 URS CORPORATION  
 315 E. ROBINSON STREET, SUITE 245  
 ORLANDO, FL 32801-1949  
 PH (407) 422-0353 FAX (407) 423-2695  
 CERTIFICATE OF AUTHORIZATION NO. 000002

STATE OF FLORIDA DEPARTMENT OF TRANSPORTATION		
ROAD NO.	COUNTY	FINANCIAL PROJECT ID
429	SEMINOLE	240200-2-52-01

<b>SR 429</b>		<b>SHEET NO.</b>  <b>944</b>
<b>CROSS SECTIONS</b>		

PRELIMINARY: NOT FOR CONSTRUCTION

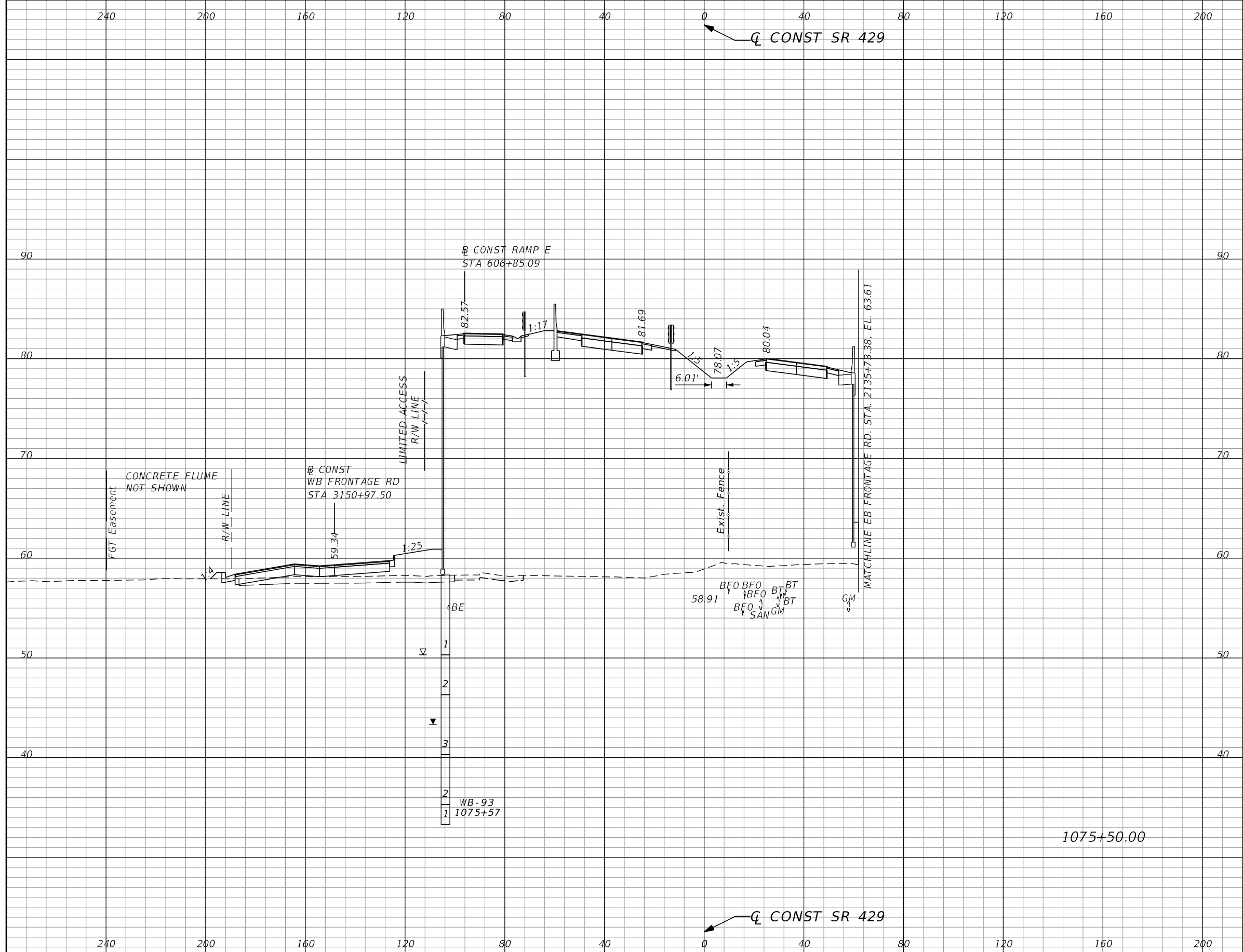

Subsoil Exc.		Regular Exc.		Embankment	
A	V	A	V	A	V
0.0	0	1.3	27	3684.7	6589

REVISIONS			
DATE	DESCRIPTION	DATE	DESCRIPTION

GARFIELD L. FOSTER  
P.E. LICENSE NO. 59893  
URS CORPORATION  
315 E. ROBINSON STREET, SUITE 245  
ORLANDO, FL 32801-1949  
PH (407) 422-0353 FAX (407) 423-2695  
CERTIFICATE OF AUTHORIZATION NO. 000002

STATE OF FLORIDA DEPARTMENT OF TRANSPORTATION		
ROAD NO.	COUNTY	FINANCIAL PROJECT ID
429	SEMINOLE	240200-2-52-01

<b>SR 429</b> <b>CROSS SECTIONS</b>	SHEET NO. <b>945</b>
--	----------------------------

PRELIMINARY: NOT FOR CONSTRUCTION

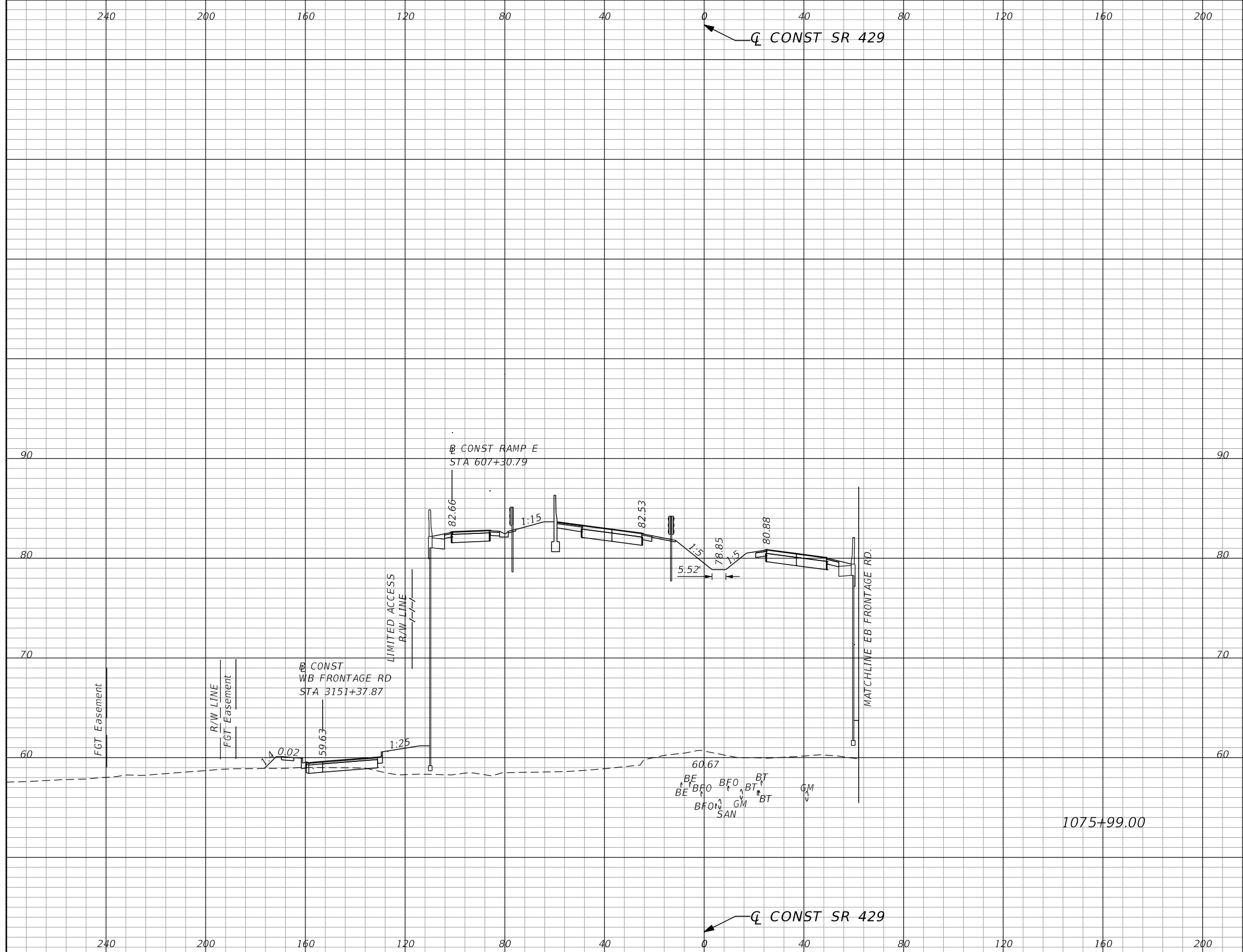

Subsoil Exc.		Regular Exc.		Embankment	
A	V	A	V	A	V
0.0	0	8.4	9	3728.1	6758

REVISIONS			
DATE	DESCRIPTION	DATE	DESCRIPTION

GARFIELD L. FOSTER  
 P.E. LICENSE NO. 59893  
 URS CORPORATION  
 315 E. ROBINSON STREET, SUITE 245  
 ORLANDO, FL 32801-1949  
 PH (407) 422-0353 FAX (407) 423-2695  
 CERTIFICATE OF AUTHORIZATION NO. 000002

STATE OF FLORIDA DEPARTMENT OF TRANSPORTATION		
ROAD NO.	COUNTY	FINANCIAL PROJECT ID
429	SEMINOLE	240200-2-52-01

<b>SR 429</b> <b>CROSS SECTIONS</b>	SHEET NO. <b>946</b>
--	----------------------------

PRELIMINARY: NOT FOR CONSTRUCTION

200 160 120 80 40 0 40 80 120 160 200 240

CL CONST SR 429

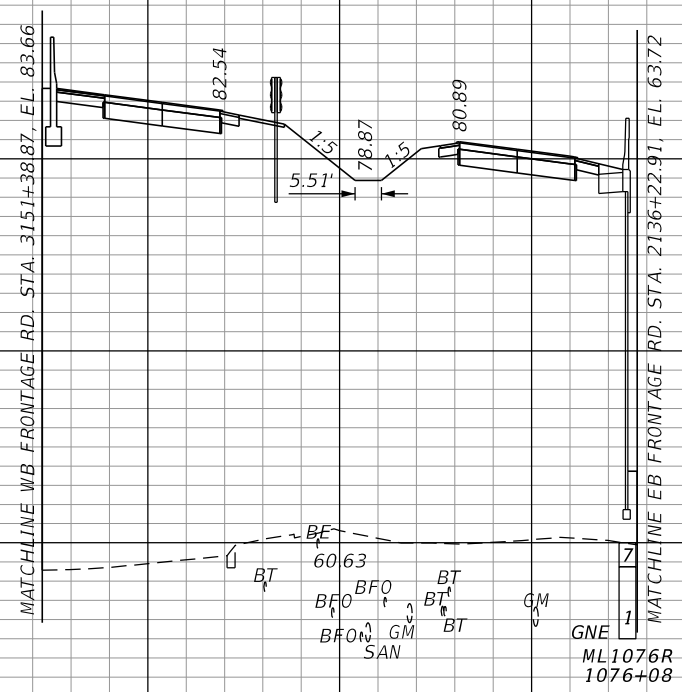

1076+00.00

SCALE  
1" = 40' Horizontal  
1" = 10' Vertical

200 160 120 80 40 0 40 80 120 160 200 240

CL CONST SR 429

Subsoil Exc.		Regular Exc.		Embankment	
A	V	A	V	A	V
0.0	0	0.0	0	2535.9	116

REVISIONS			
DATE	DESCRIPTION	DATE	DESCRIPTION

GARFIELD L. FOSTER  
P.E. LICENSE NO. 59893  
URS CORPORATION  
315 E. ROBINSON STREET, SUITE 245  
ORLANDO, FL 32801-1949  
PH (407) 422-0353 FAX (407) 423-2695  
CERTIFICATE OF AUTHORIZATION NO. 000002

STATE OF FLORIDA DEPARTMENT OF TRANSPORTATION		
ROAD NO.	COUNTY	FINANCIAL PROJECT ID
429	SEMINOLE	240200-2-52-01

**SR 429**  
**CROSS SECTIONS**

SHEET NO.  
**947**

PRELIMINARY: NOT FOR CONSTRUCTION

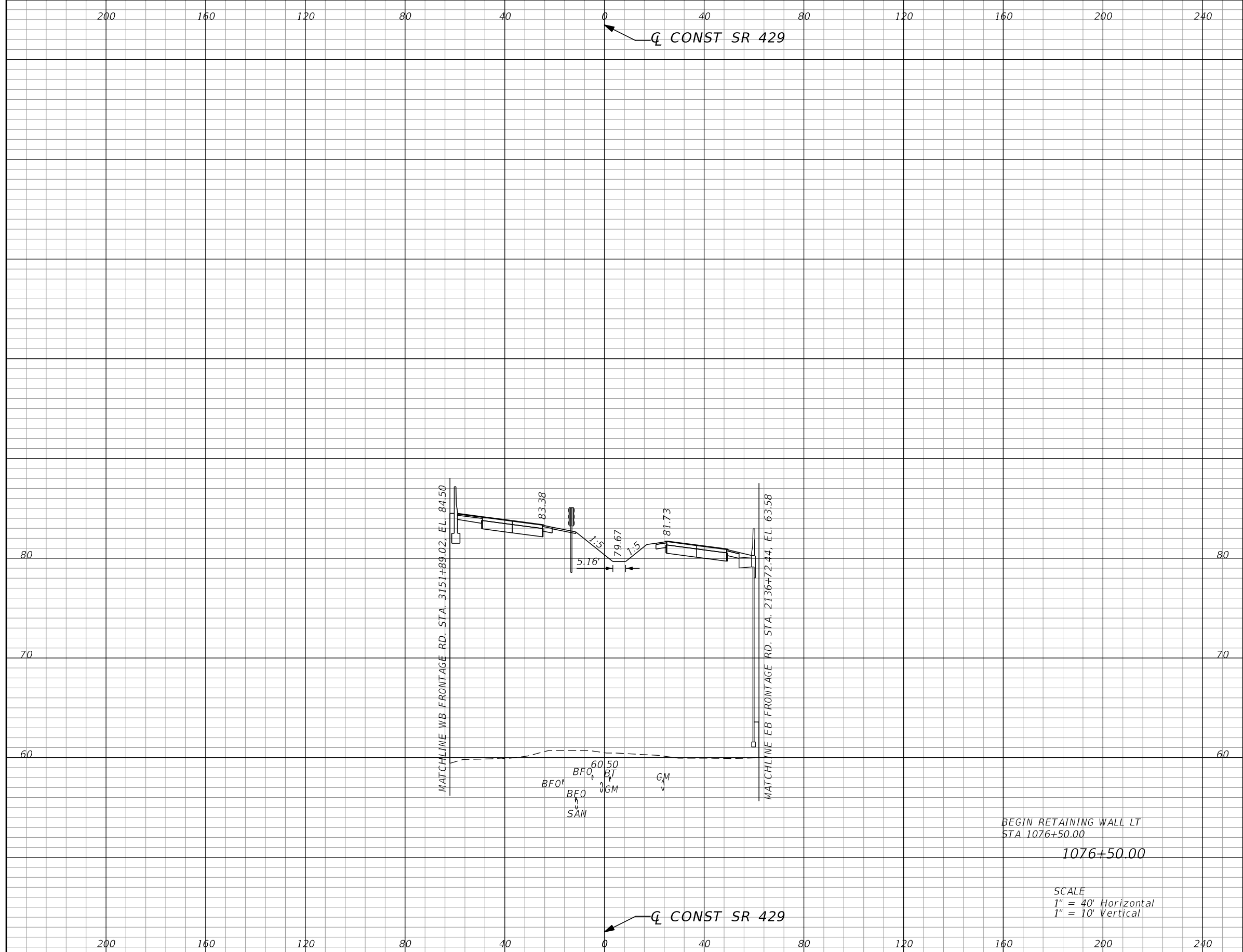

Subsoil Exc.		Regular Exc.		Embankment	
A	V	A	V	A	V
0.0	0	0.0	0	2584.7	4744

REVISIONS			
DATE	DESCRIPTION	DATE	DESCRIPTION

GARFIELD L. FOSTER  
P.E. LICENSE NO. 59893  
URS CORPORATION  
315 E. ROBINSON STREET, SUITE 245  
ORLANDO, FL 32801-1949  
PH (407) 422-0353 FAX (407) 423-2695  
CERTIFICATE OF AUTHORIZATION NO. 000002

STATE OF FLORIDA DEPARTMENT OF TRANSPORTATION		
ROAD NO.	COUNTY	FINANCIAL PROJECT ID
429	SEMINOLE	240200-2-52-01

<b>SR 429</b>		<b>SHEET NO.</b>  <b>948</b>
<b>CROSS SECTIONS</b>		

PRELIMINARY: NOT FOR CONSTRUCTION

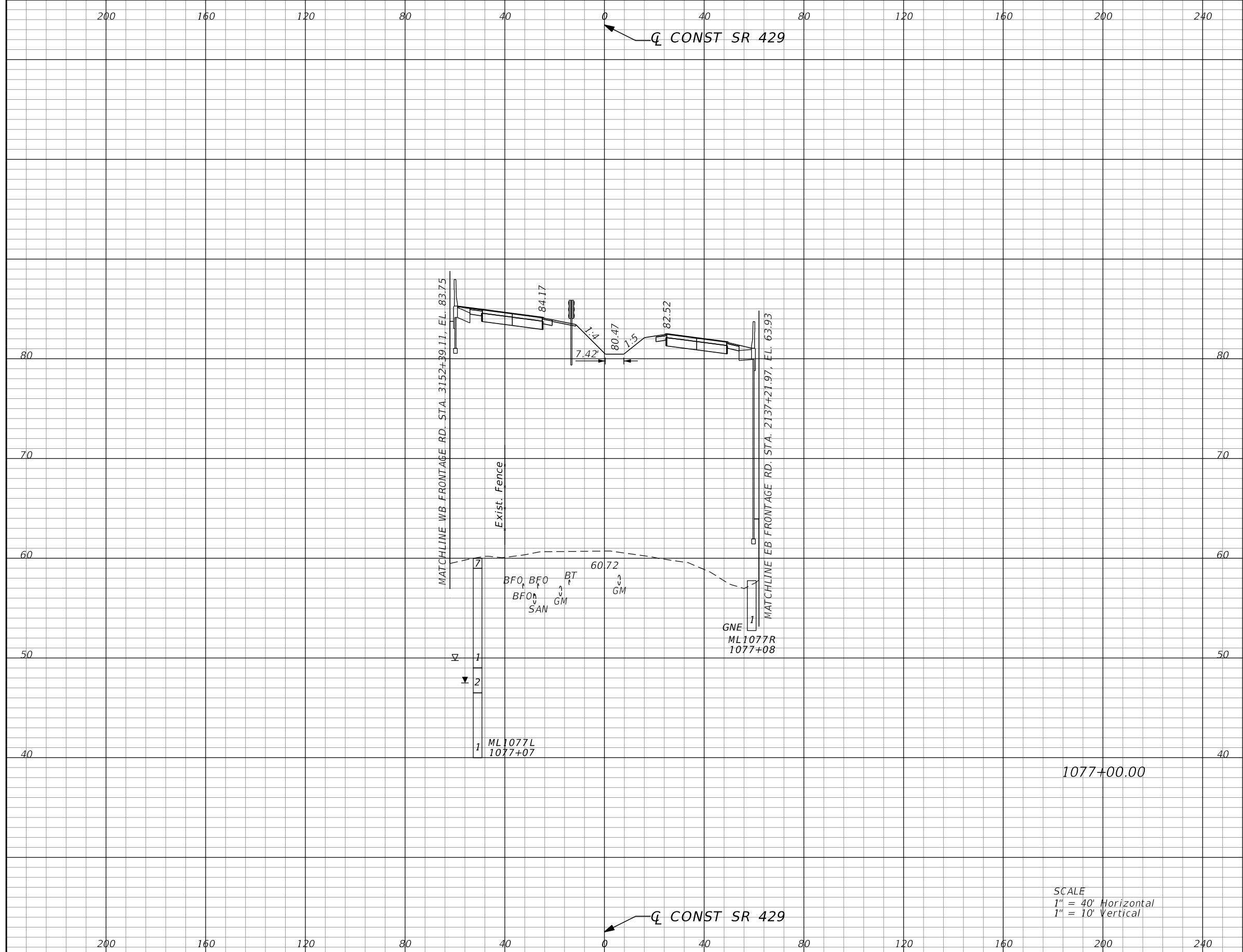

Subsoil Exc.		Regular Exc.		Embankment	
A	V	A	V	A	V
0.0	0	0.0	0	2724.4	4918

SCALE  
 1" = 40' Horizontal  
 1" = 10' Vertical

REVISIONS			
DATE	DESCRIPTION	DATE	DESCRIPTION

GARFIELD L. FOSTER  
 P.E. LICENSE NO. 59893  
 URS CORPORATION  
 315 E. ROBINSON STREET, SUITE 245  
 ORLANDO, FL 32801-1949  
 PH (407) 422-0353 FAX (407) 423-2695  
 CERTIFICATE OF AUTHORIZATION NO. 000002

STATE OF FLORIDA DEPARTMENT OF TRANSPORTATION		
ROAD NO.	COUNTY	FINANCIAL PROJECT ID
429	SEMINOLE	240200-2-52-01

<b>SR 429</b>		<b>SHEET NO.</b>  <b>949</b>
<b>CROSS SECTIONS</b>		

PRELIMINARY: NOT FOR CONSTRUCTION

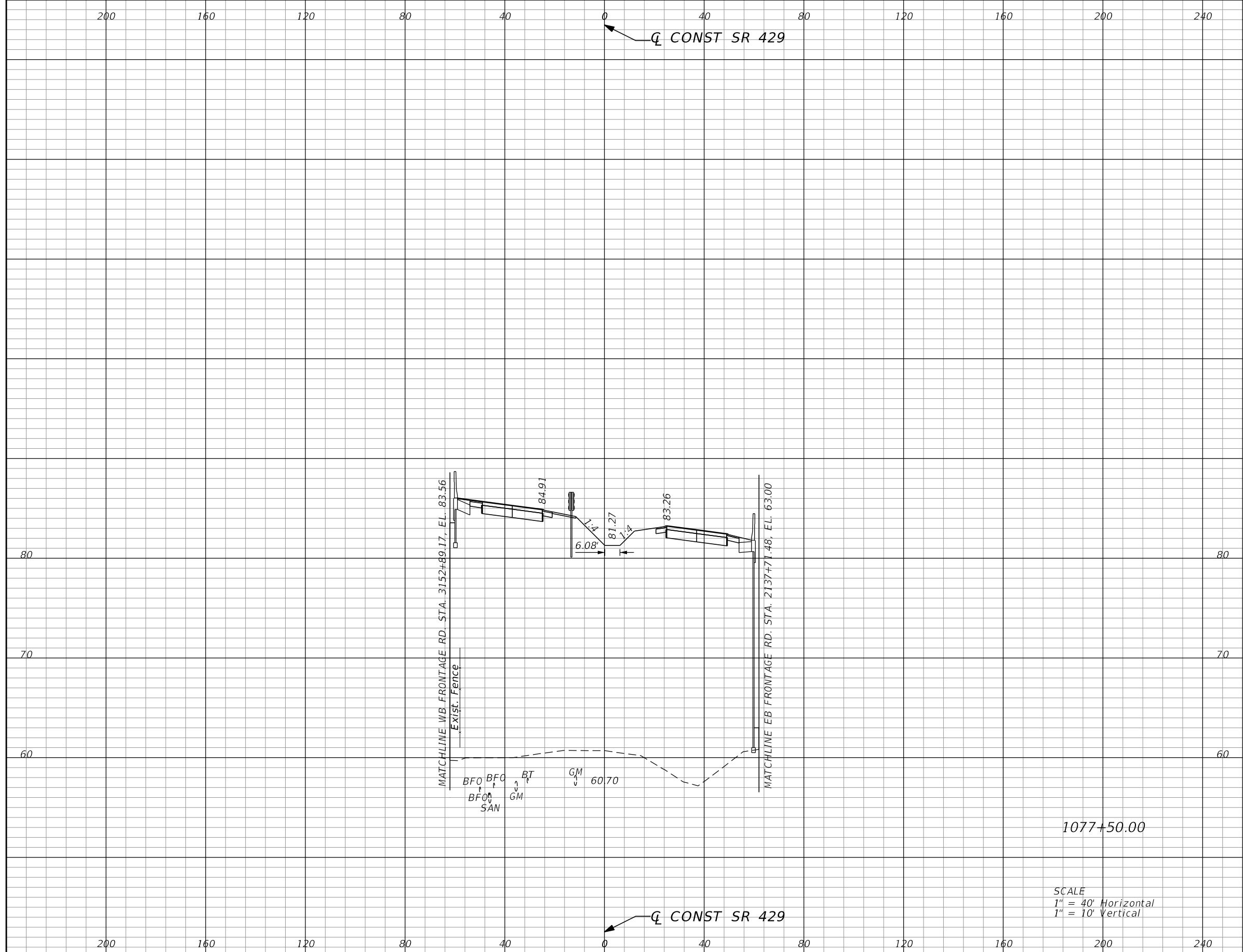

Subsoil Exc.		Regular Exc.		Embankment	
A	V	A	V	A	V
0.0	0	0.0	0	2815.3	5131

REVISIONS			
DATE	DESCRIPTION	DATE	DESCRIPTION

GARFIELD L. FOSTER  
P.E. LICENSE NO. 59893  
URS CORPORATION  
315 E. ROBINSON STREET, SUITE 245  
ORLANDO, FL 32801-1949  
PH (407) 422-0353 FAX (407) 423-2695  
CERTIFICATE OF AUTHORIZATION NO. 000002

STATE OF FLORIDA DEPARTMENT OF TRANSPORTATION		
ROAD NO.	COUNTY	FINANCIAL PROJECT ID
429	SEMINOLE	240200-2-52-01

<b>SR 429</b> <b>CROSS SECTIONS</b>	SHEET NO. <b>950</b>
--	----------------------------

PRELIMINARY: NOT FOR CONSTRUCTION



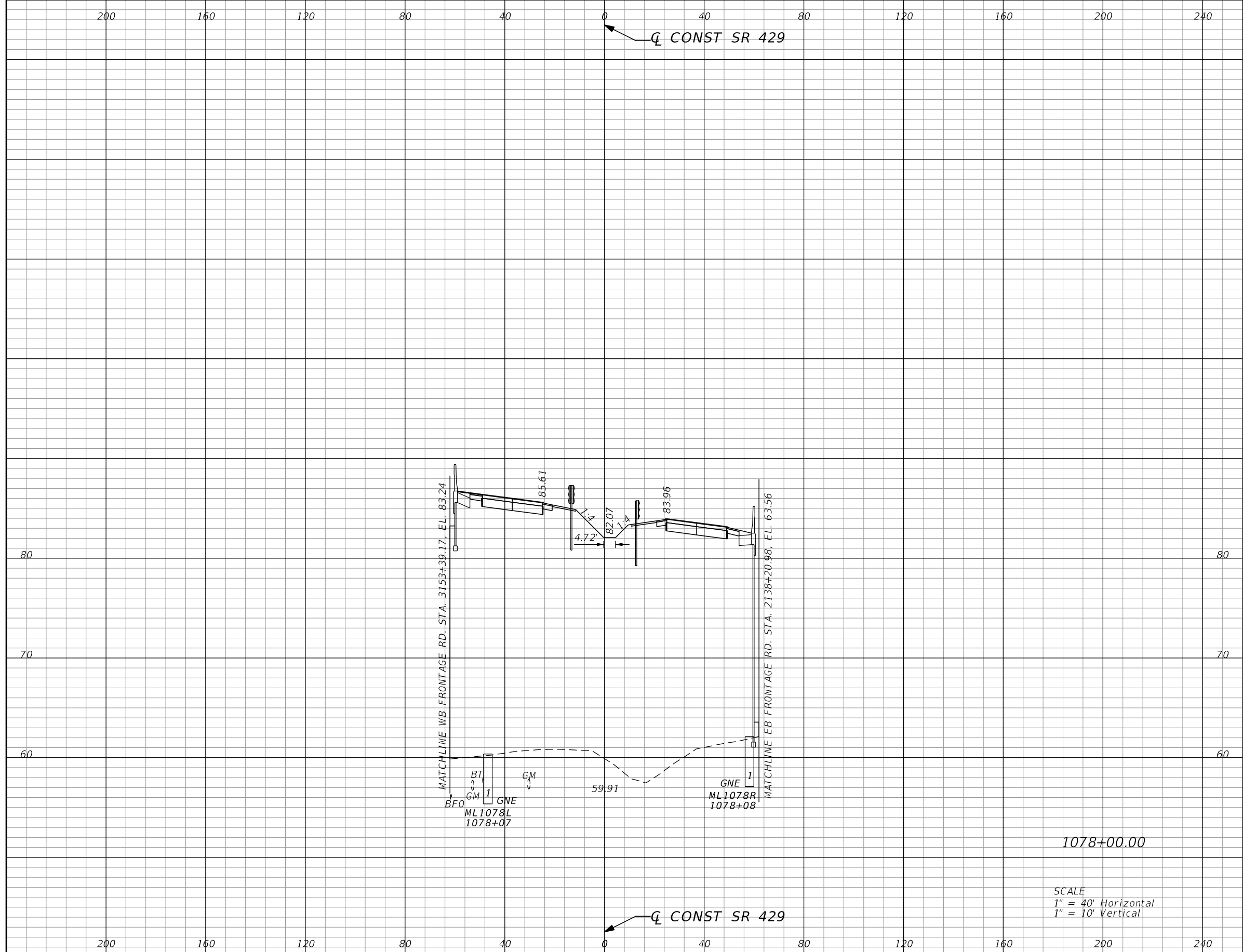

Subsoil Exc.		Regular Exc.		Embankment	
A	V	A	V	A	V
0.0	0	0.0	0	2847.9	5246

REVISIONS			
DATE	DESCRIPTION	DATE	DESCRIPTION

GARFIELD L. FOSTER  
P.E. LICENSE NO. 59893  
URS CORPORATION  
315 E. ROBINSON STREET, SUITE 245  
ORLANDO, FL 32801-1949  
PH (407) 422-0353 FAX (407) 423-2695  
CERTIFICATE OF AUTHORIZATION NO. 000002

STATE OF FLORIDA DEPARTMENT OF TRANSPORTATION		
ROAD NO.	COUNTY	FINANCIAL PROJECT ID
429	SEMINOLE	240200-2-52-01

<b>SR 429</b> <b>CROSS SECTIONS</b>	SHEET NO. <b>951</b>
--	----------------------------

PRELIMINARY: NOT FOR CONSTRUCTION

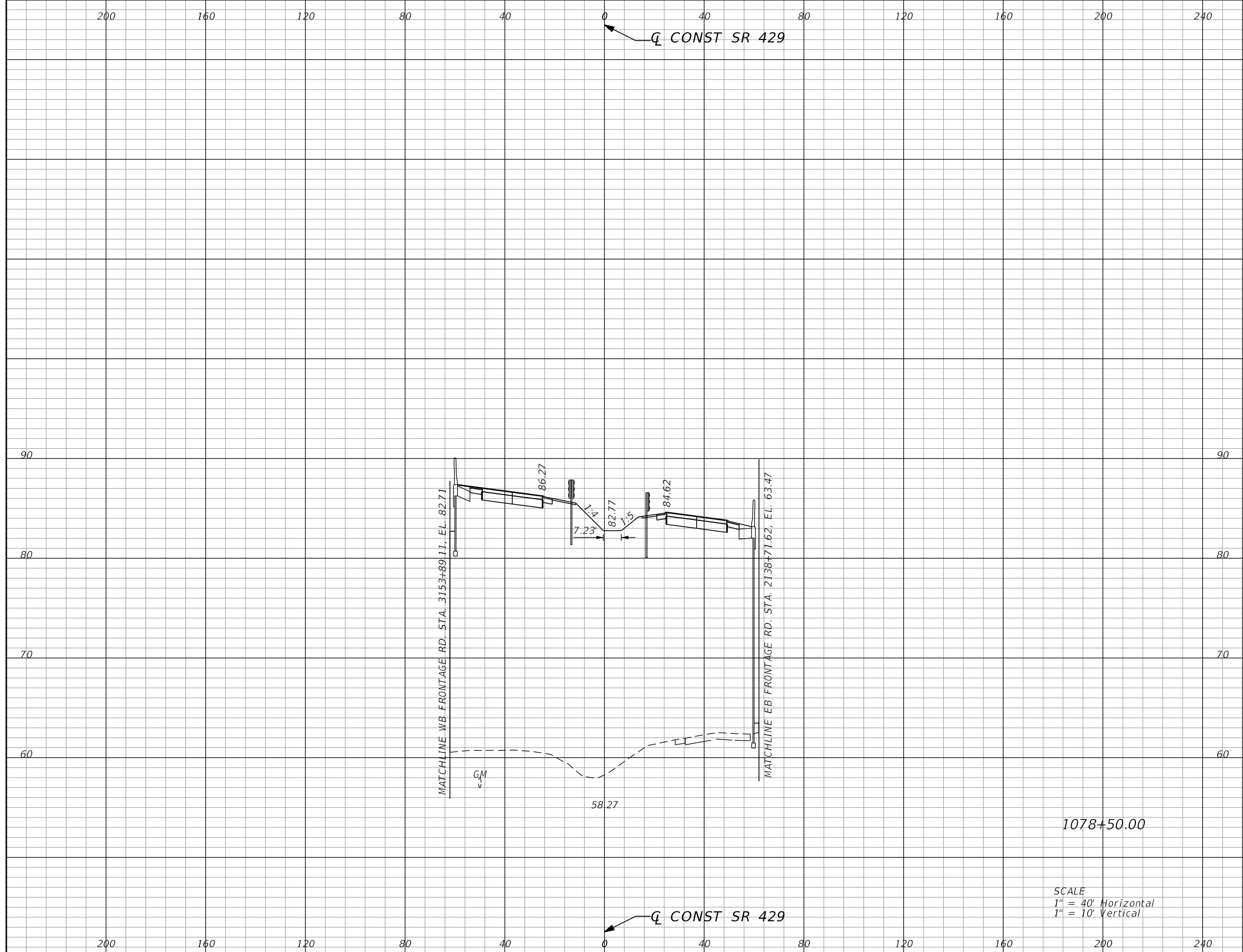

Subsoil Exc.		Regular Exc.		Embankment	
A	V	A	V	A	V
0.0	0	0.0	0	2877.3	5304

SCALE  
 1" = 40' Horizontal  
 1" = 10' Vertical

REVISIONS			
DATE	DESCRIPTION	DATE	DESCRIPTION

GARFIELD L. FOSTER  
 P.E. LICENSE NO. 59893  
 URS CORPORATION  
 315 E. ROBINSON STREET, SUITE 245  
 ORLANDO, FL 32801-1949  
 PH (407) 422-0353 FAX (407) 423-2695  
 CERTIFICATE OF AUTHORIZATION NO. 000002

STATE OF FLORIDA DEPARTMENT OF TRANSPORTATION		
ROAD NO.	COUNTY	FINANCIAL PROJECT ID
429	SEMINOLE	240200-2-52-01

<b>SR 429</b>		<b>SHEET NO.</b>  <b>952</b>
<b>CROSS SECTIONS</b>		

PRELIMINARY: NOT FOR CONSTRUCTION

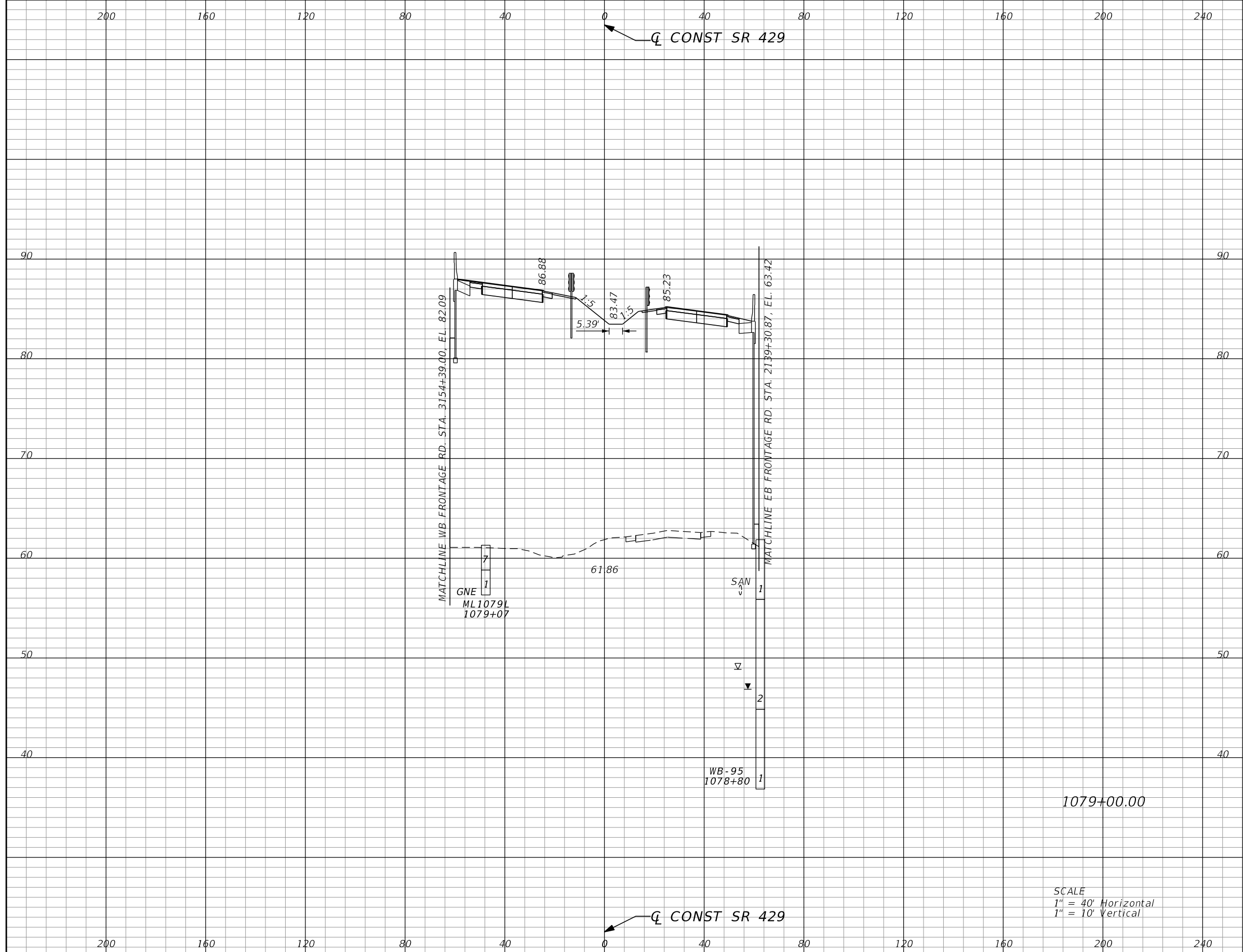

Subsoil Exc.		Regular Exc.		Embankment	
A	V	A	V	A	V
0.0	0	0.0	0	2844.8	5301

SCALE  
 1" = 40' Horizontal  
 1" = 10' Vertical

REVISIONS			
DATE	DESCRIPTION	DATE	DESCRIPTION

GARFIELD L. FOSTER  
 P.E. LICENSE NO. 59893  
 URS CORPORATION  
 315 E. ROBINSON STREET, SUITE 245  
 ORLANDO, FL 32801-1949  
 PH (407) 422-0353 FAX (407) 423-2695  
 CERTIFICATE OF AUTHORIZATION NO. 000002

STATE OF FLORIDA DEPARTMENT OF TRANSPORTATION		
ROAD NO.	COUNTY	FINANCIAL PROJECT ID
429	SEMINOLE	240200-2-52-01

<b>SR 429</b>		<b>SHEET NO.</b>  <b>953</b>
<b>CROSS SECTIONS</b>		

PRELIMINARY: NOT FOR CONSTRUCTION

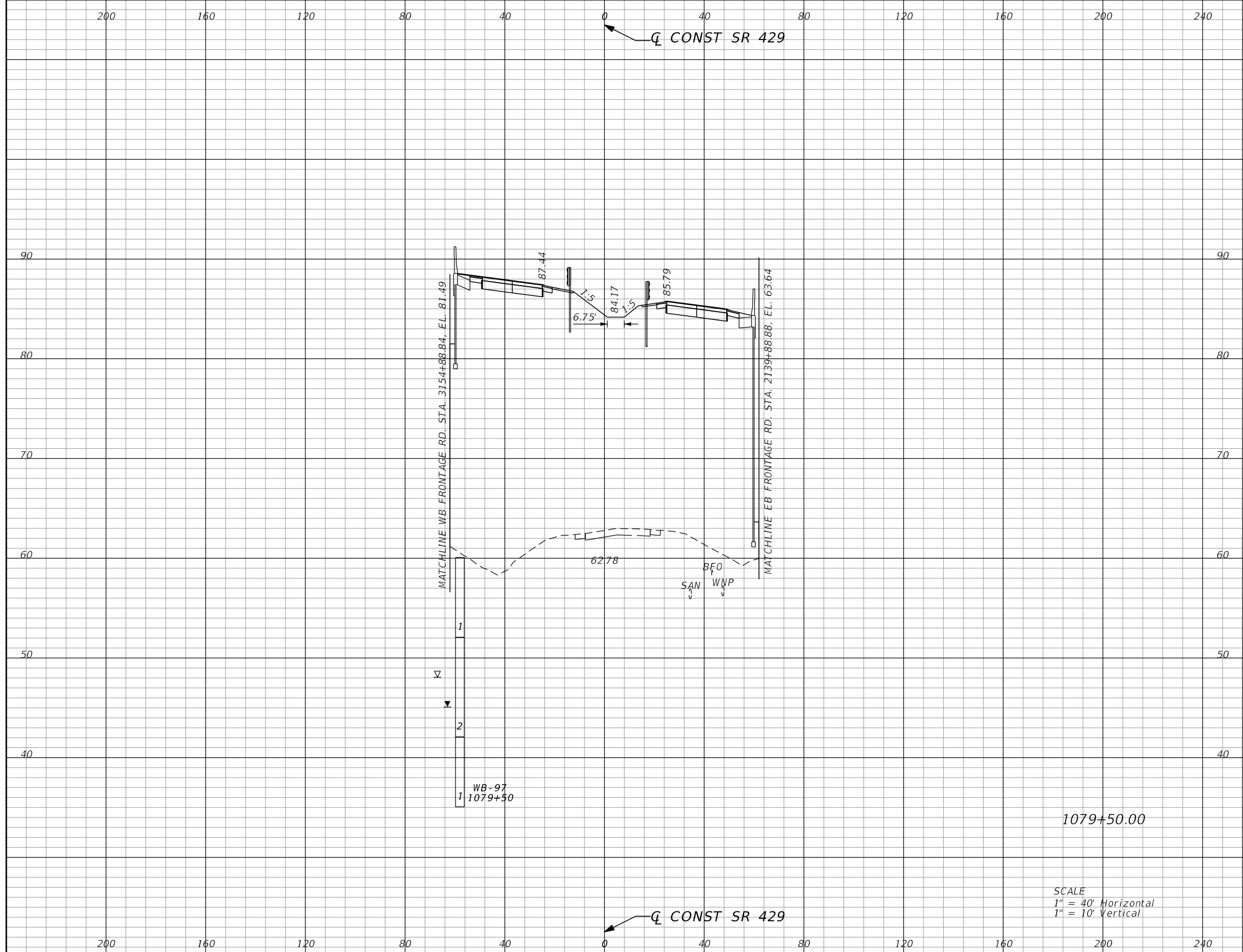

Subsoil Exc.		Regular Exc.		Embankment	
A	V	A	V	A	V
0.0	0	0.0	0	2948.7	5367

SCALE  
 1" = 40' Horizontal  
 1" = 10' Vertical

REVISIONS			
DATE	DESCRIPTION	DATE	DESCRIPTION

GARFIELD L. FOSTER  
 P.E. LICENSE NO. 59893  
 URS CORPORATION  
 315 E. ROBINSON STREET, SUITE 245  
 ORLANDO, FL 32801-1949  
 PH (407) 422-0353 FAX (407) 423-2695  
 CERTIFICATE OF AUTHORIZATION NO. 000002

STATE OF FLORIDA DEPARTMENT OF TRANSPORTATION		
ROAD NO.	COUNTY	FINANCIAL PROJECT ID
429	SEMINOLE	240200-2-52-01

<b>SR 429</b>		<b>SHEET NO.</b>  <b>954</b>
<b>CROSS SECTIONS</b>		

PRELIMINARY: NOT FOR CONSTRUCTION

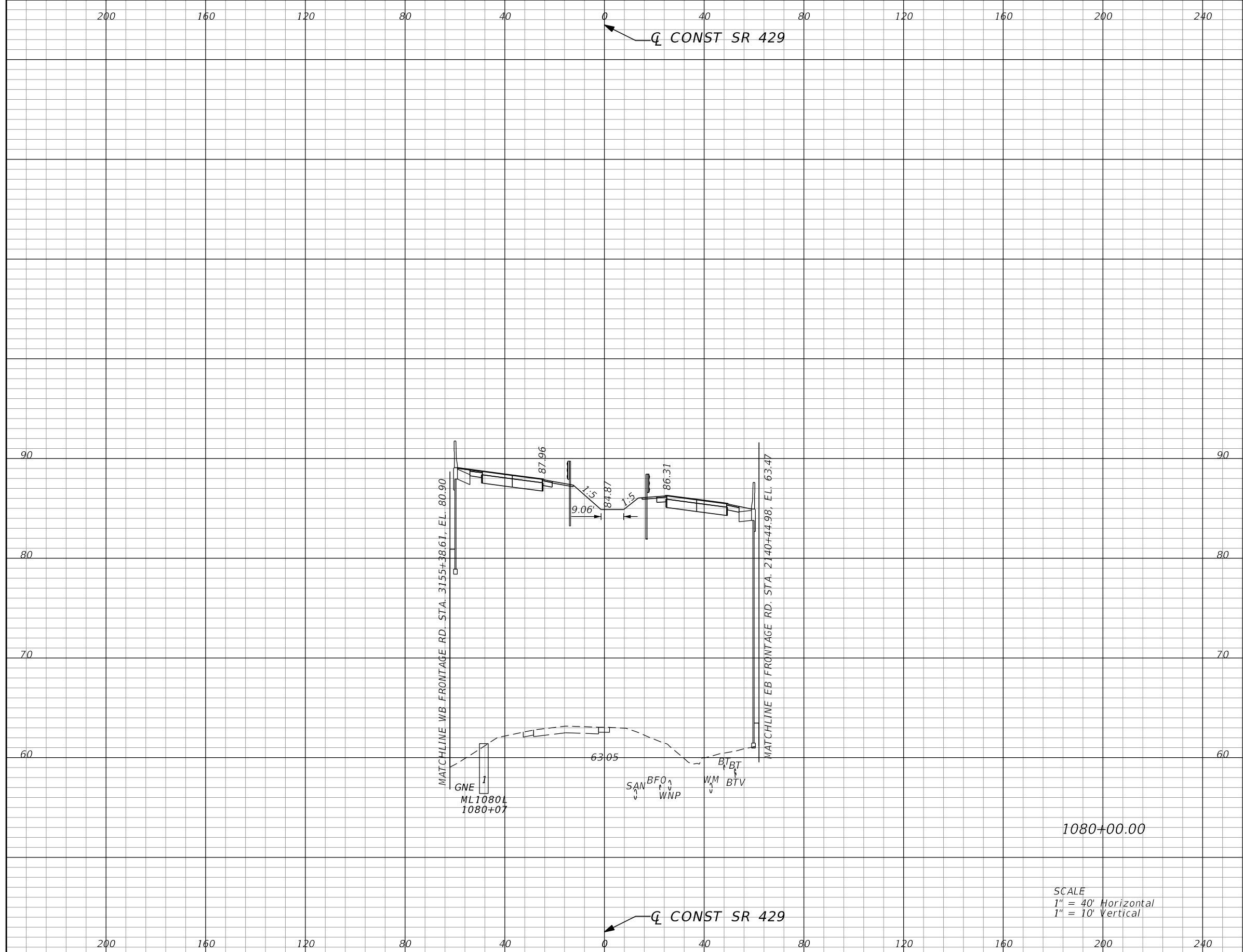

Subsoil Exc.		Regular Exc.		Embankment	
A	V	A	V	A	V
0.0	0	0.0	0	2966.5	5479

SCALE  
 1" = 40' Horizontal  
 1" = 10' Vertical

REVISIONS			
DATE	DESCRIPTION	DATE	DESCRIPTION

GARFIELD L. FOSTER  
 P.E. LICENSE NO. 59893  
 URS CORPORATION  
 315 E. ROBINSON STREET, SUITE 245  
 ORLANDO, FL 32801-1949  
 PH (407) 422-0353 FAX (407) 423-2695  
 CERTIFICATE OF AUTHORIZATION NO. 000002

STATE OF FLORIDA DEPARTMENT OF TRANSPORTATION		
ROAD NO.	COUNTY	FINANCIAL PROJECT ID
429	SEMINOLE	240200-2-52-01

<b>SR 429</b>		<b>SHEET NO.</b>  955
<b>CROSS SECTIONS</b>		

PRELIMINARY: NOT FOR CONSTRUCTION

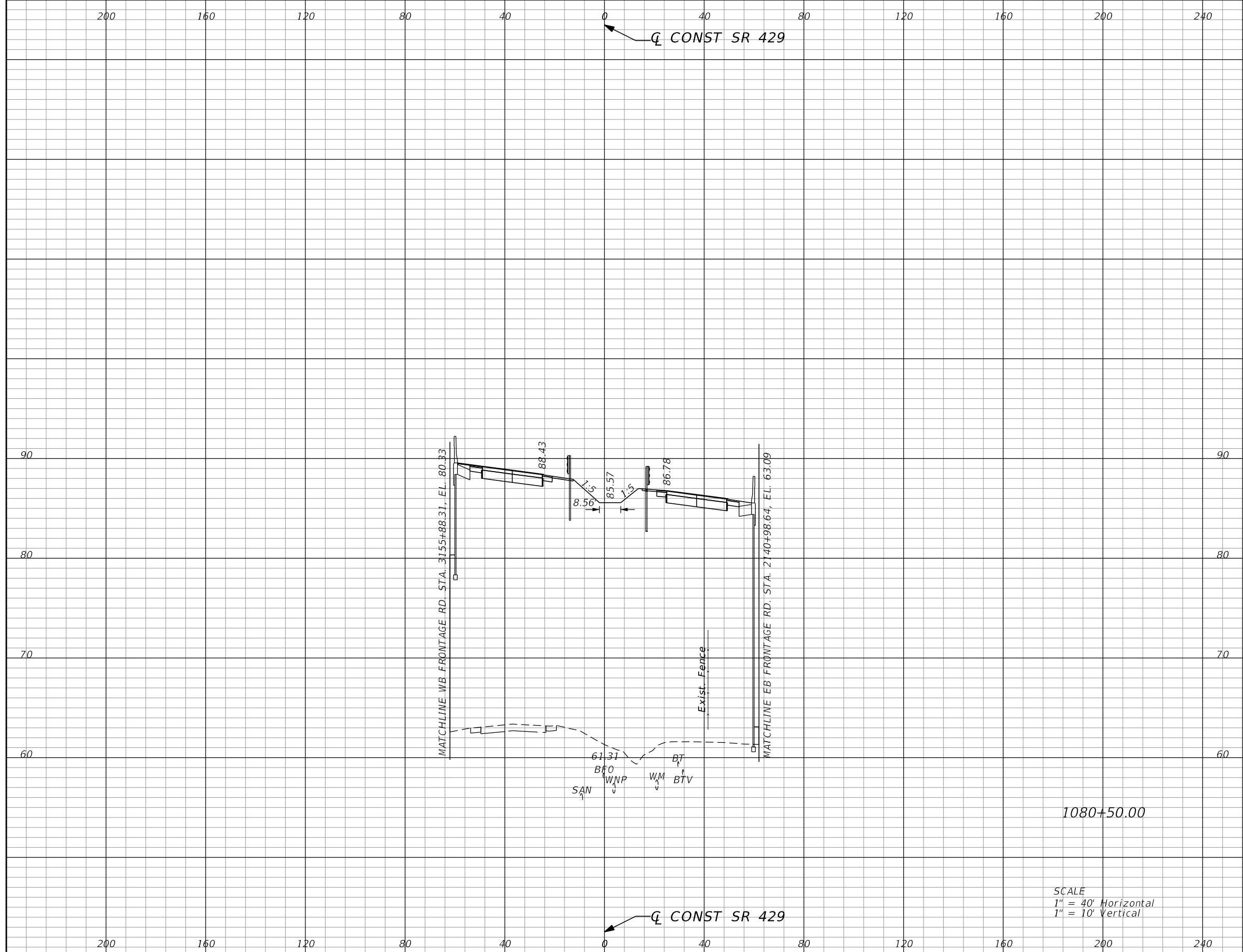

Subsoil Exc.		Regular Exc.		Embankment	
A	V	A	V	A	V
0.0	0	0.0	0	2986.0	5513

SCALE  
 1" = 40' Horizontal  
 1" = 10' Vertical

REVISIONS			
DATE	DESCRIPTION	DATE	DESCRIPTION

GARFIELD L. FOSTER  
 P.E. LICENSE NO. 59893  
 URS CORPORATION  
 315 E. ROBINSON STREET, SUITE 245  
 ORLANDO, FL 32801-1949  
 PH (407) 422-0353 FAX (407) 423-2695  
 CERTIFICATE OF AUTHORIZATION NO. 000002

STATE OF FLORIDA DEPARTMENT OF TRANSPORTATION		
ROAD NO.	COUNTY	FINANCIAL PROJECT ID
429	SEMINOLE	240200-2-52-01

<b>SR 429</b>		<b>SHEET NO.</b>  <b>956</b>
<b>CROSS SECTIONS</b>		

PRELIMINARY: NOT FOR CONSTRUCTION

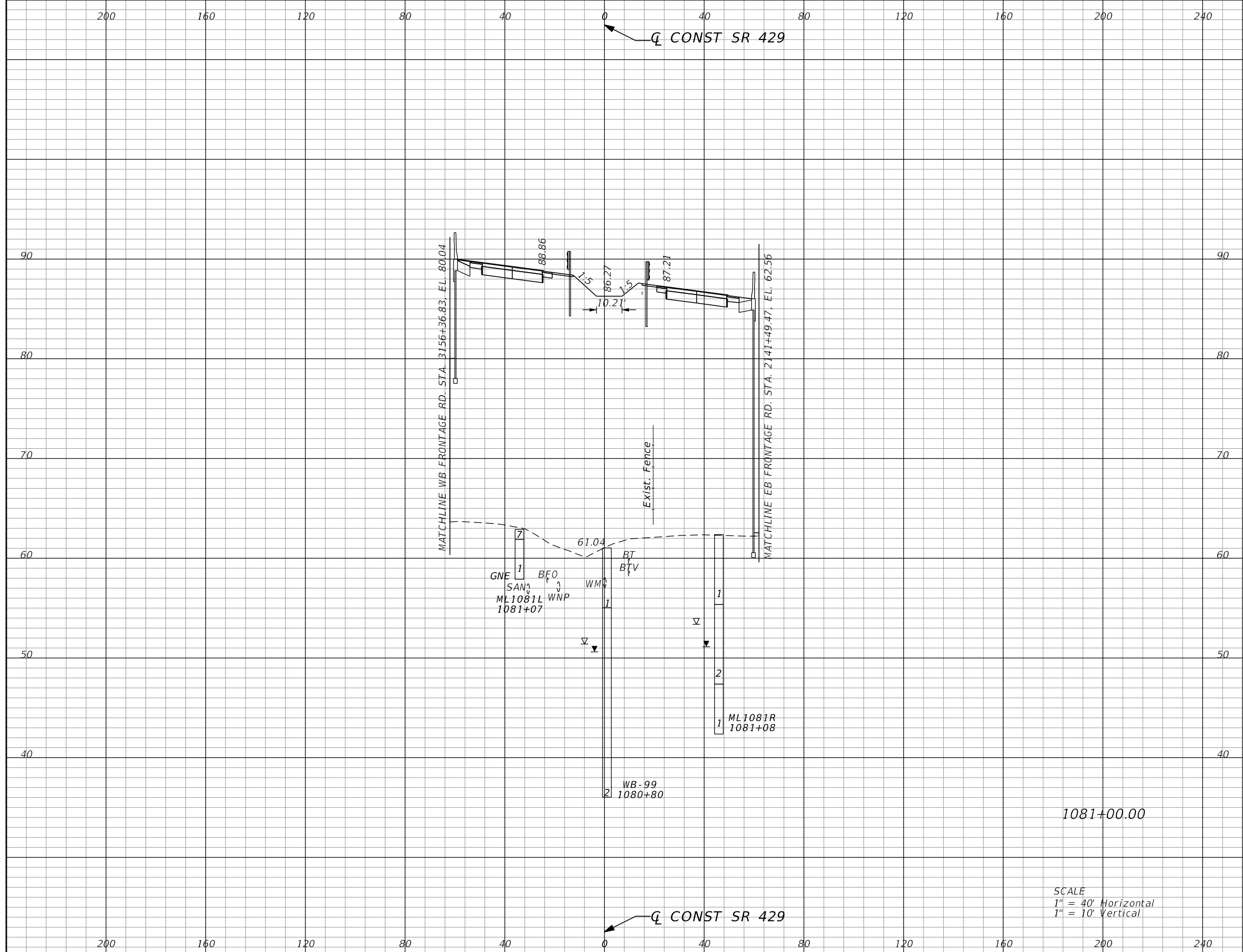

Subsoil Exc.		Regular Exc.		Embankment	
A	V	A	V	A	V
0.0	0	0.0	0	2999.5	5544

REVISIONS			
DATE	DESCRIPTION	DATE	DESCRIPTION

GARFIELD L. FOSTER  
P.E. LICENSE NO. 59893  
URS CORPORATION  
315 E. ROBINSON STREET, SUITE 245  
ORLANDO, FL 32801-1949  
PH (407) 422-0353 FAX (407) 423-2695  
CERTIFICATE OF AUTHORIZATION NO. 000002

STATE OF FLORIDA DEPARTMENT OF TRANSPORTATION		
ROAD NO.	COUNTY	FINANCIAL PROJECT ID
429	SEMINOLE	240200-2-52-01

SR 429 CROSS SECTIONS		SHEET NO.
		957

PRELIMINARY: NOT FOR CONSTRUCTION

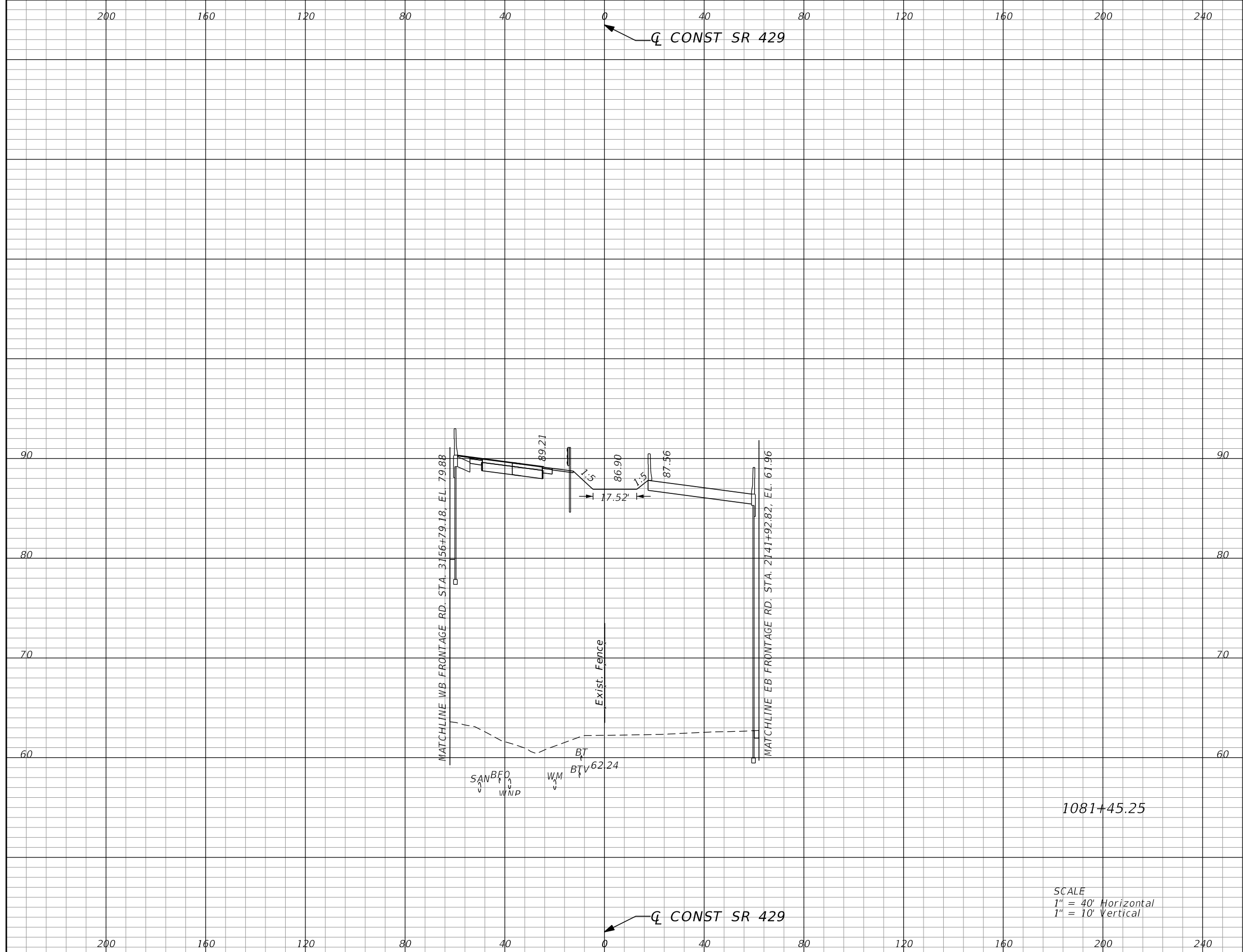

Subsoil Exc.		Regular Exc.		Embankment	
A	V	A	V	A	V
0.0	0	1.5	1	3042.7	5065

SCALE  
 1" = 40' Horizontal  
 1" = 10' Vertical

REVISIONS			
DATE	DESCRIPTION	DATE	DESCRIPTION

GARFIELD L. FOSTER  
 P.E. LICENSE NO. 59893  
 URS CORPORATION  
 315 E. ROBINSON STREET, SUITE 245  
 ORLANDO, FL 32801-1949  
 PH (407) 422-0353 FAX (407) 423-2695  
 CERTIFICATE OF AUTHORIZATION NO. 000002

STATE OF FLORIDA DEPARTMENT OF TRANSPORTATION		
ROAD NO.	COUNTY	FINANCIAL PROJECT ID
429	SEMINOLE	240200-2-52-01

<b>SR 429</b>		<b>SHEET NO.</b>  <b>958</b>
<b>CROSS SECTIONS</b>		

PRELIMINARY: NOT FOR CONSTRUCTION



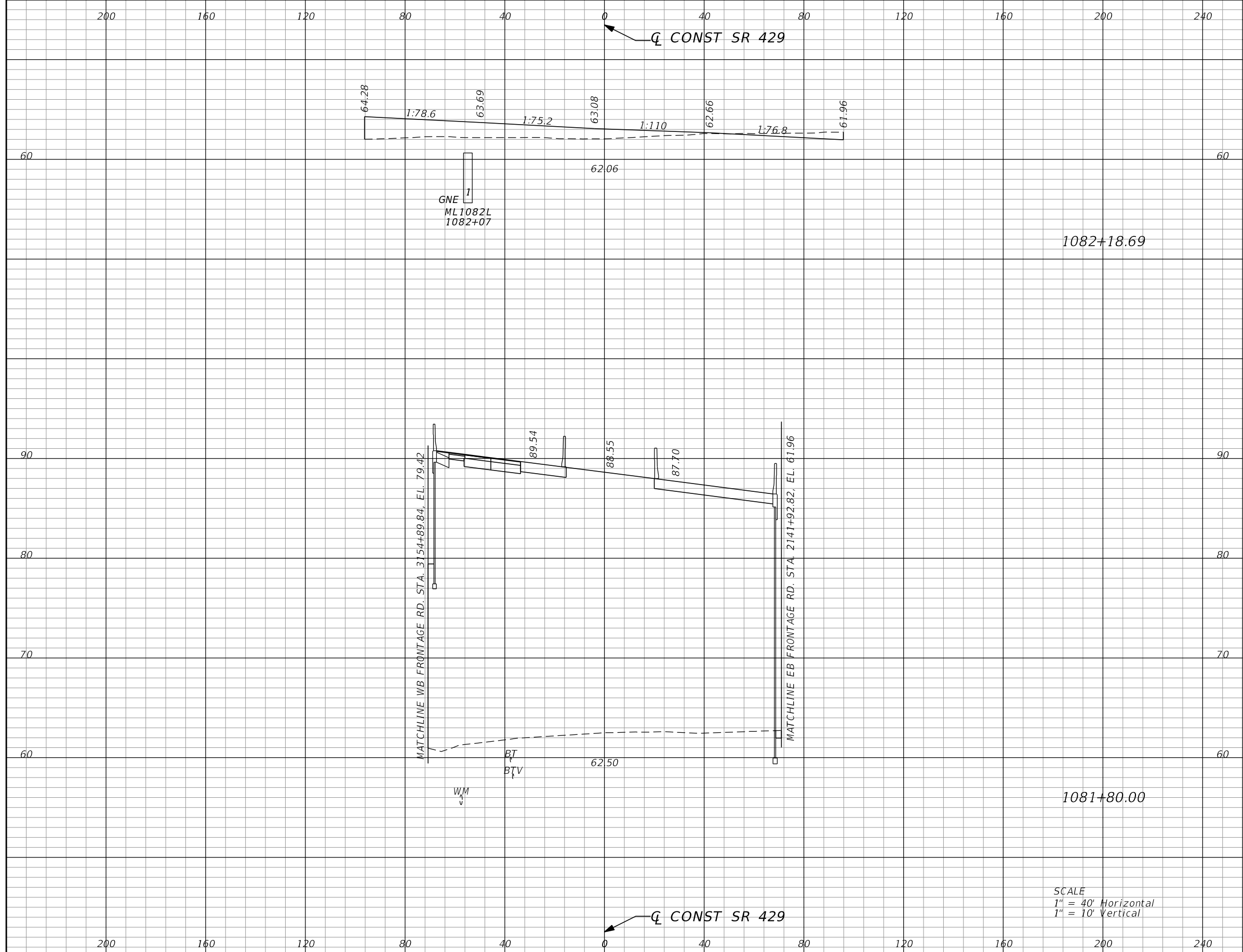

Subsoil Exc.		Regular Exc.		Embankment	
A	V	A	V	A	V
0.0	0	16.9	13	168.4	2666
0.0	0	1.7	2	3542.2	4239

SCALE  
 1" = 40' Horizontal  
 1" = 10' Vertical

REVISIONS			
DATE	DESCRIPTION	DATE	DESCRIPTION

GARFIELD L. FOSTER  
 P.E. LICENSE NO. 59893  
 URS CORPORATION  
 315 E. ROBINSON STREET, SUITE 245  
 ORLANDO, FL 32801-1949  
 PH (407) 422-0353 FAX (407) 423-2695  
 CERTIFICATE OF AUTHORIZATION NO. 000002

STATE OF FLORIDA DEPARTMENT OF TRANSPORTATION		
ROAD NO.	COUNTY	FINANCIAL PROJECT ID
429	SEMINOLE	240200-2-52-01

<b>SR 429</b>		<b>SHEET NO.</b>  <b>959</b>
<b>CROSS SECTIONS</b>		

PRELIMINARY: NOT FOR CONSTRUCTION

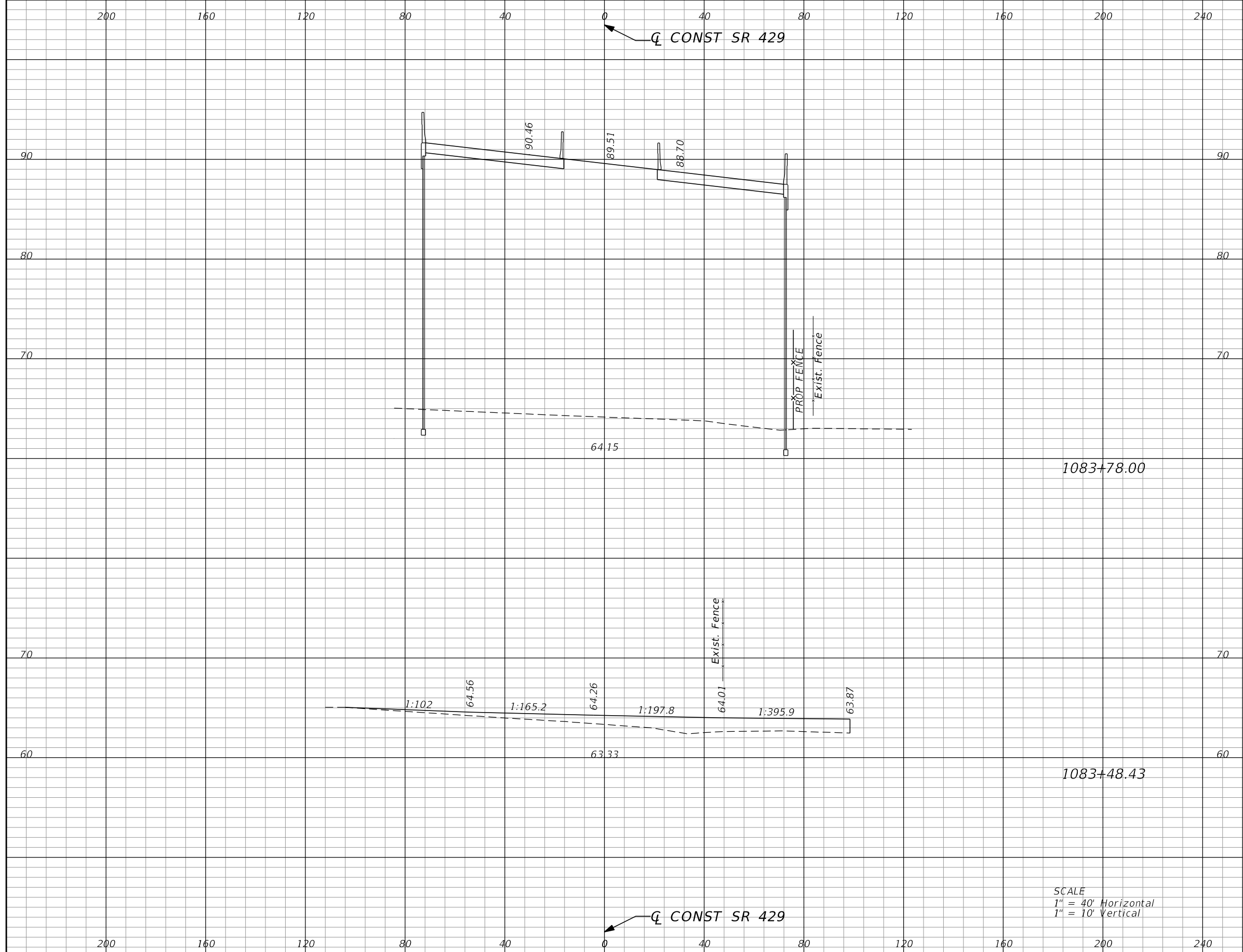

Subsoil Exc.		Regular Exc.		Embankment	
A	V	A	V	A	V
0.0	0	0.0	0	3583.2	2051
0.0	0	0.0	41	171.2	816

SCALE  
 1" = 40' Horizontal  
 1" = 10' Vertical

REVISIONS			
DATE	DESCRIPTION	DATE	DESCRIPTION

GARFIELD L. FOSTER  
 P.E. LICENSE NO. 59893  
 URS CORPORATION  
 315 E. ROBINSON STREET, SUITE 245  
 ORLANDO, FL 32801-1949  
 PH (407) 422-0353 FAX (407) 423-2695  
 CERTIFICATE OF AUTHORIZATION NO. 000002

STATE OF FLORIDA DEPARTMENT OF TRANSPORTATION		
ROAD NO.	COUNTY	FINANCIAL PROJECT ID
429	SEMINOLE	240200-2-52-01

<b>SR 429</b>		<b>SHEET NO.</b> <b>960</b>
<b>CROSS SECTIONS</b>		

PRELIMINARY: NOT FOR CONSTRUCTION

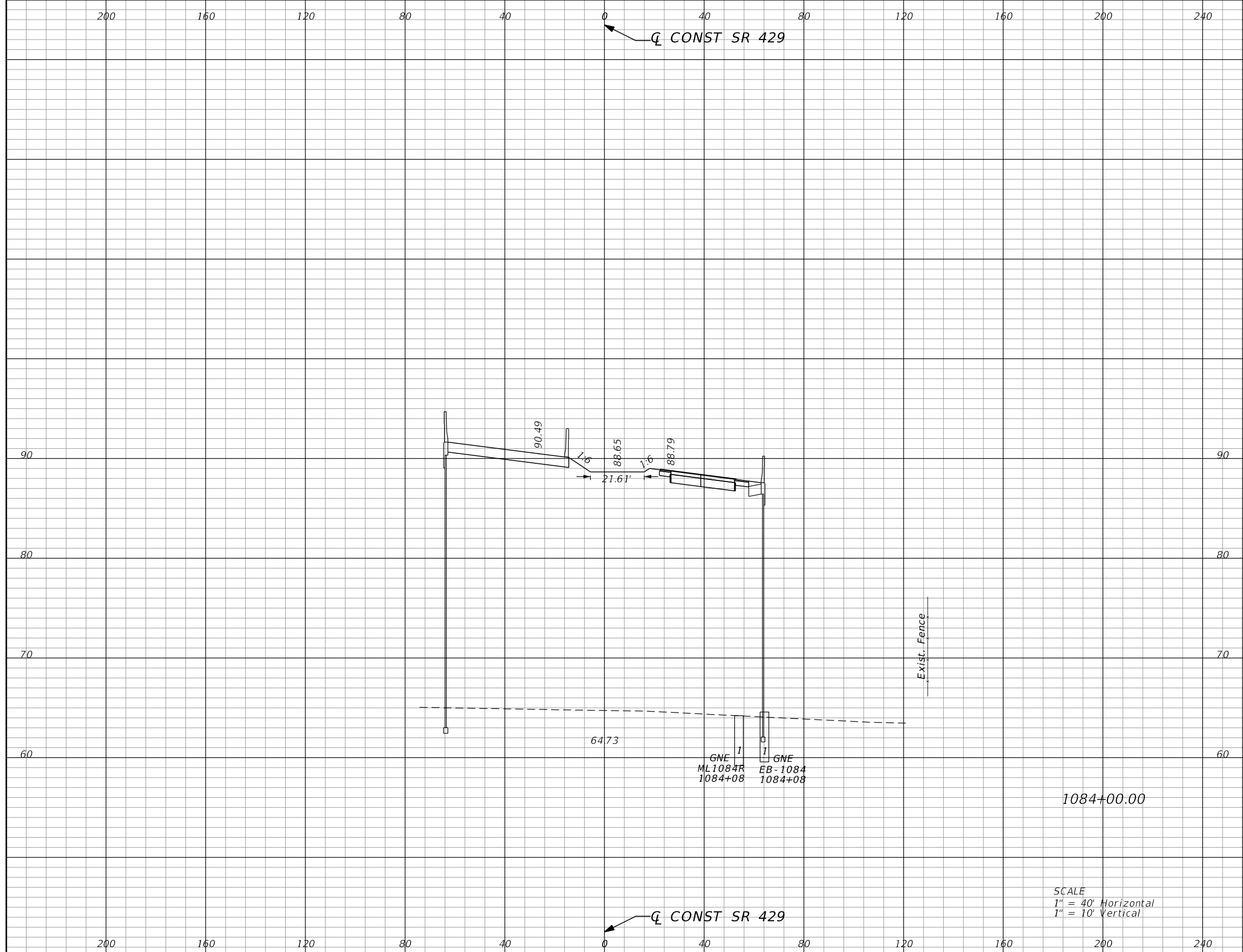

Subsoil Exc.		Regular Exc.		Embankment	
A	V	A	V	A	V
0.0	0	0.0	0	3049.0	2703

SCALE  
 1" = 40' Horizontal  
 1" = 10' Vertical

REVISIONS			
DATE	DESCRIPTION	DATE	DESCRIPTION

GARFIELD L. FOSTER  
 P.E. LICENSE NO. 59893  
 URS CORPORATION  
 315 E. ROBINSON STREET, SUITE 245  
 ORLANDO, FL 32801-1949  
 PH (407) 422-0353 FAX (407) 423-2695  
 CERTIFICATE OF AUTHORIZATION NO. 000002

STATE OF FLORIDA DEPARTMENT OF TRANSPORTATION		
ROAD NO.	COUNTY	FINANCIAL PROJECT ID
429	SEMINOLE	240200-2-52-01

<b>SR 429</b> <b>CROSS SECTIONS</b>	SHEET NO. <b>961</b>
--	----------------------------

PRELIMINARY: NOT FOR CONSTRUCTION

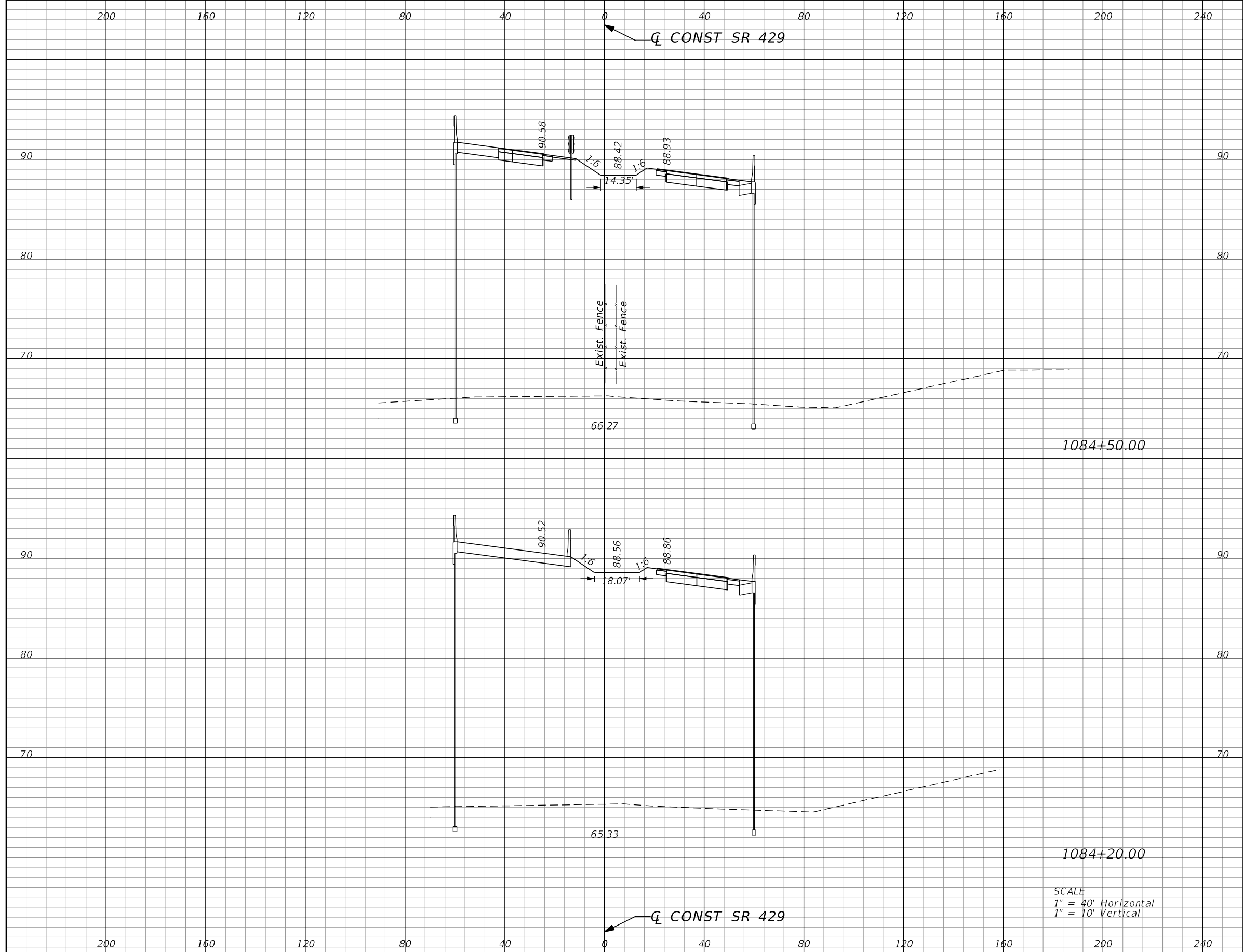

Subsoil Exc.		Regular Exc.		Embankment	
A	V	A	V	A	V
0.0	0	0.0	0	2713.9	3074
0.0	0	0.0	0	2818.7	2174

SCALE  
 1" = 40' Horizontal  
 1" = 10' Vertical

REVISIONS			
DATE	DESCRIPTION	DATE	DESCRIPTION

GARFIELD L. FOSTER  
 P.E. LICENSE NO. 59893  
 URS CORPORATION  
 315 E. ROBINSON STREET, SUITE 245  
 ORLANDO, FL 32801-1949  
 PH (407) 422-0353 FAX (407) 423-2695  
 CERTIFICATE OF AUTHORIZATION NO. 000002

STATE OF FLORIDA DEPARTMENT OF TRANSPORTATION		
ROAD NO.	COUNTY	FINANCIAL PROJECT ID
429	SEMINOLE	240200-2-52-01

**SR 429**  
**CROSS SECTIONS**

SHEET NO.  
**962**

PRELIMINARY: NOT FOR CONSTRUCTION

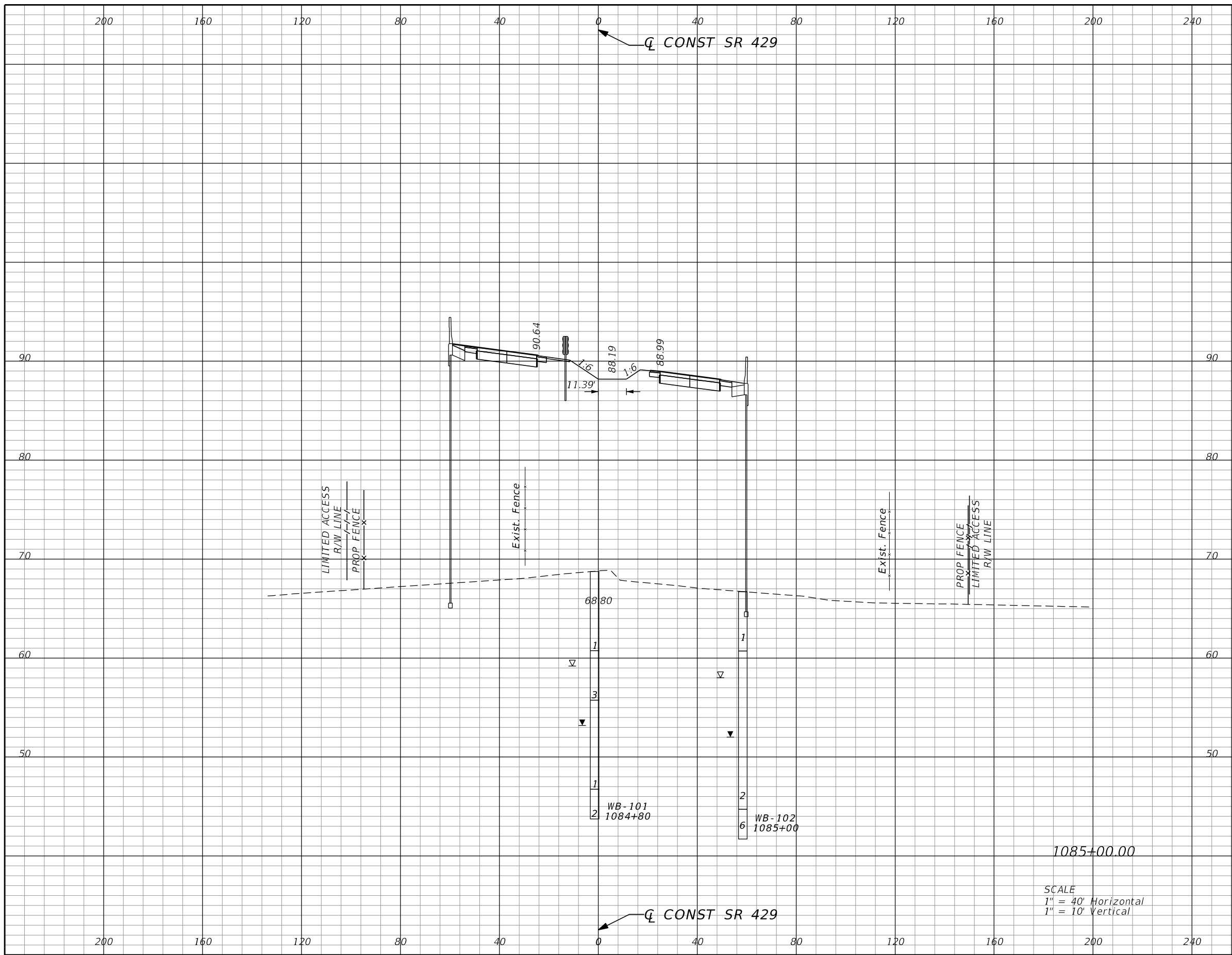

Subsoil Exc.		Regular Exc.		Embankment	
A	V	A	V	A	V
0.0	0	0.0	0	2502.6	4831

REVISIONS			
DATE	DESCRIPTION	DATE	DESCRIPTION

GARFIELD L. FOSTER  
 P.E. LICENSE NO. 59893  
 URS CORPORATION  
 315 E. ROBINSON STREET, SUITE 245  
 ORLANDO, FL 32801-1949  
 PH (407) 422-0353 FAX (407) 423-2695  
 CERTIFICATE OF AUTHORIZATION NO. 000002

STATE OF FLORIDA DEPARTMENT OF TRANSPORTATION		
ROAD NO.	COUNTY	FINANCIAL PROJECT ID
429	SEMINOLE	240200-2-52-01

**SR 429**  
**CROSS SECTIONS**

SHEET NO.  
**963**

PRELIMINARY: NOT FOR CONSTRUCTION

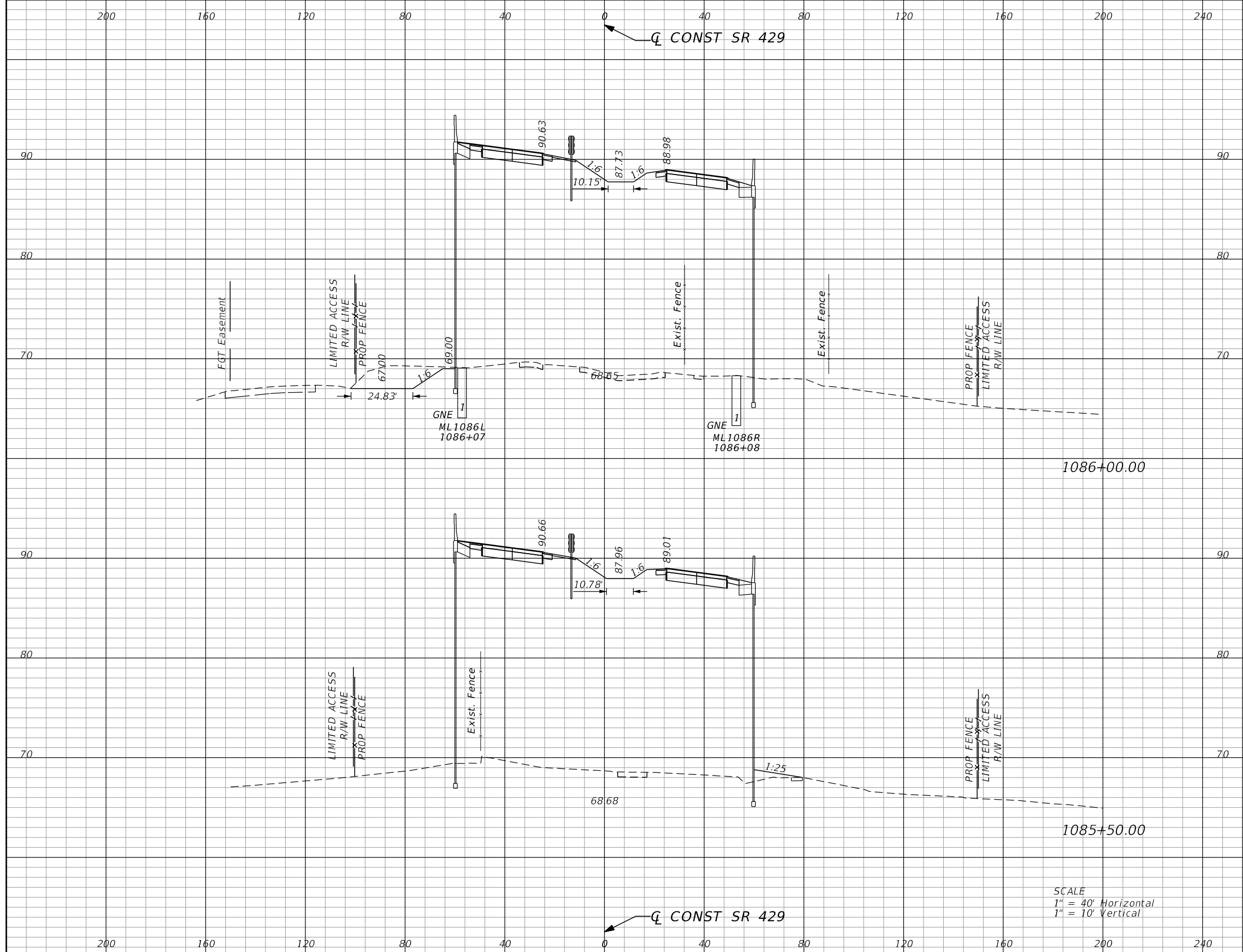

Subsoil Exc.		Regular Exc.		Embankment	
A	V	A	V	A	V
0.0	0	61.0	56	2385.0	4427
0.0	0	0.0	0	2395.0	4536

SCALE  
 1" = 40' Horizontal  
 1" = 10' Vertical

REVISIONS			
DATE	DESCRIPTION	DATE	DESCRIPTION

GARFIELD L. FOSTER  
 P.E. LICENSE NO. 59893  
 URS CORPORATION  
 315 E. ROBINSON STREET, SUITE 245  
 ORLANDO, FL 32801-1949  
 PH (407) 422-0353 FAX (407) 423-2695  
 CERTIFICATE OF AUTHORIZATION NO. 000002

STATE OF FLORIDA DEPARTMENT OF TRANSPORTATION		
ROAD NO.	COUNTY	FINANCIAL PROJECT ID
429	SEMINOLE	240200-2-52-01

<b>SR 429</b>		<b>SHEET NO.</b> <b>964</b>
<b>CROSS SECTIONS</b>		

PRELIMINARY: NOT FOR CONSTRUCTION

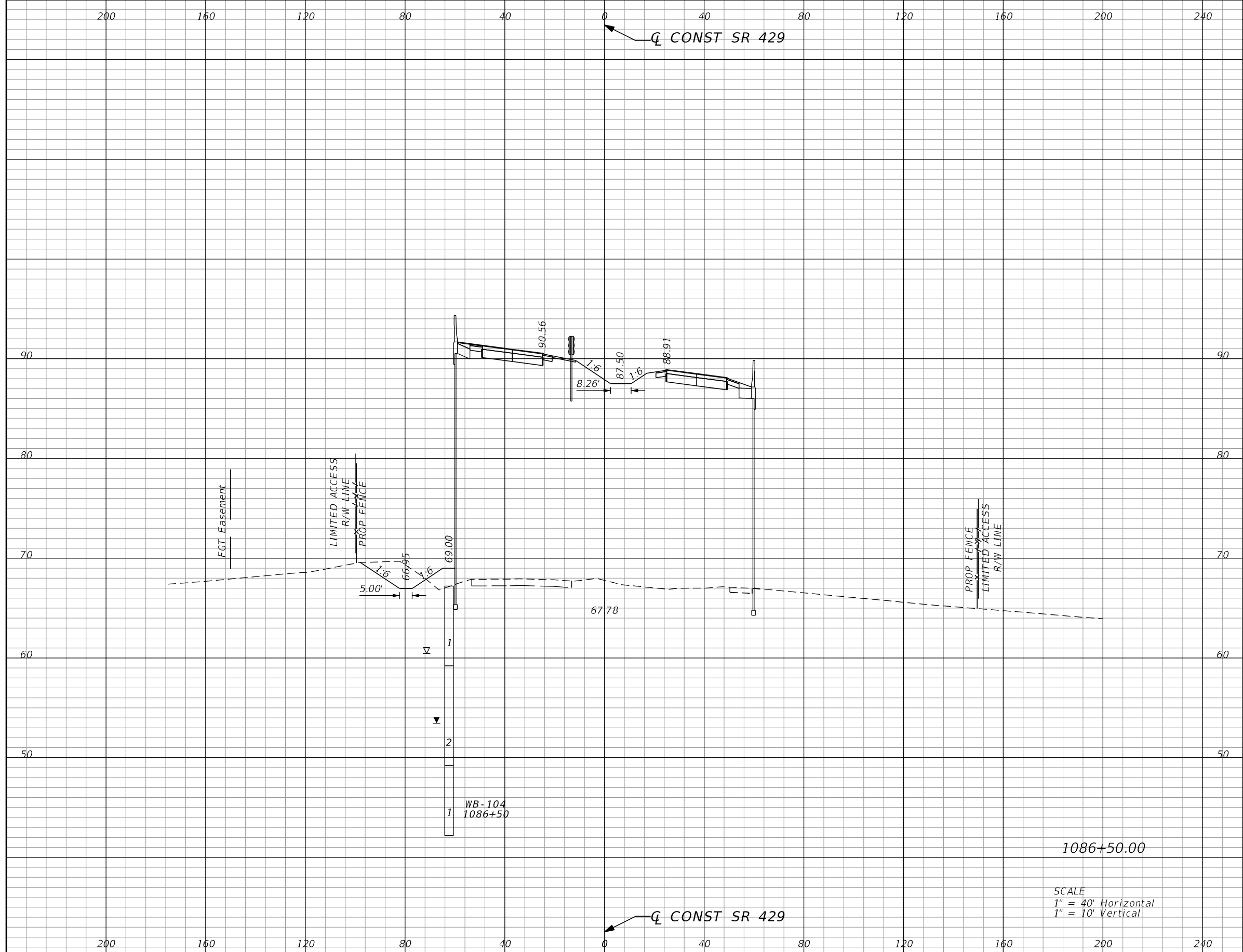

Subsoil Exc.		Regular Exc.		Embankment	
A	V	A	V	A	V
0.0	0	38.7	92	2561.3	4582

REVISIONS			
DATE	DESCRIPTION	DATE	DESCRIPTION

GARFIELD L. FOSTER  
P.E. LICENSE NO. 59893  
URS CORPORATION  
315 E. ROBINSON STREET, SUITE 245  
ORLANDO, FL 32801-1949  
PH (407) 422-0353 FAX (407) 423-2695  
CERTIFICATE OF AUTHORIZATION NO. 000002

STATE OF FLORIDA DEPARTMENT OF TRANSPORTATION		
ROAD NO.	COUNTY	FINANCIAL PROJECT ID
429	SEMINOLE	240200-2-52-01

<b>SR 429</b>		<b>SHEET NO.</b> 965
<b>CROSS SECTIONS</b>		

PRELIMINARY: NOT FOR CONSTRUCTION

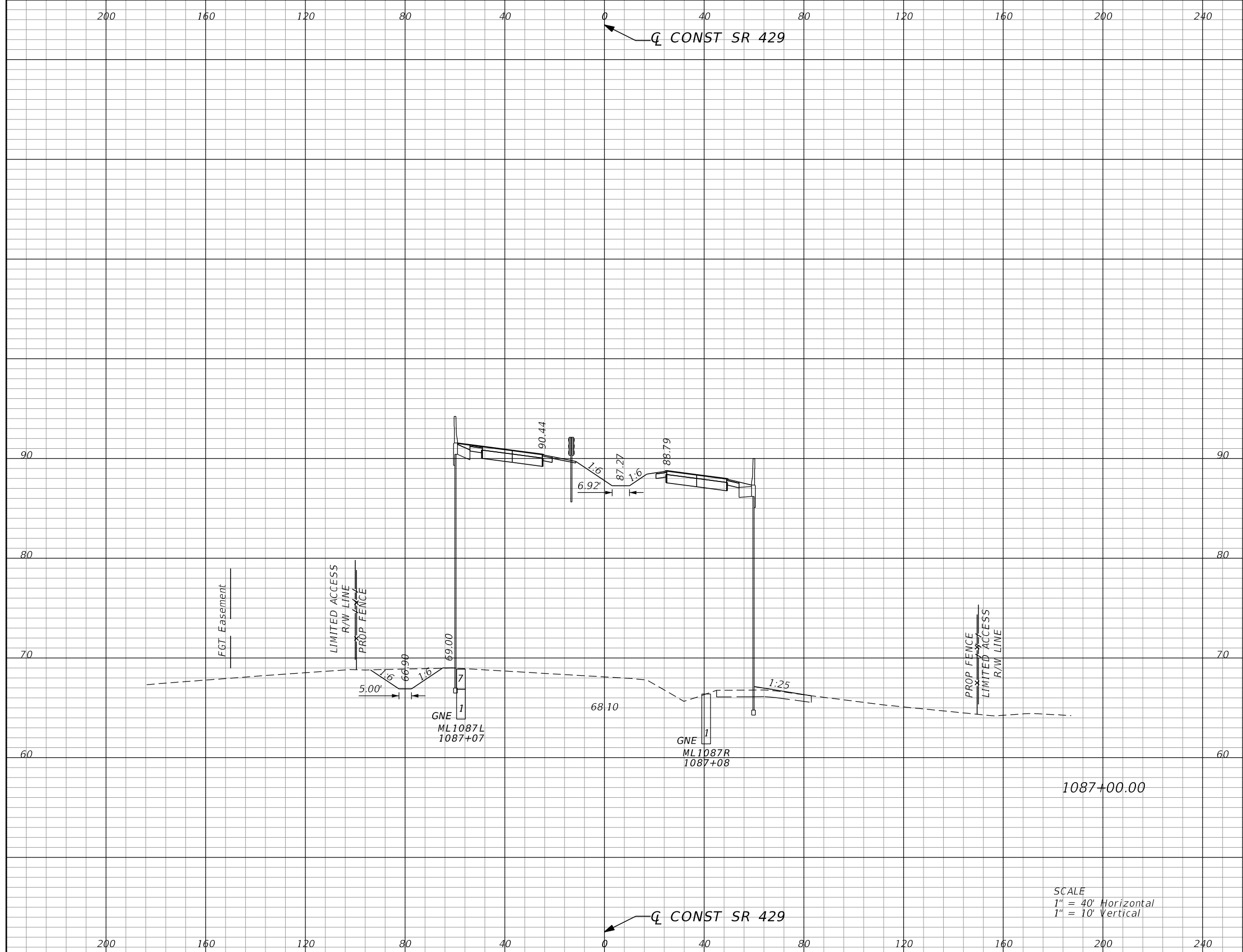

Subsoil Exc.		Regular Exc.		Embankment	
A	V	A	V	A	V
0.0	0	33.5	67	2494.2	4683

SCALE  
 1" = 40' Horizontal  
 1" = 10' Vertical

REVISIONS			
DATE	DESCRIPTION	DATE	DESCRIPTION

GARFIELD L. FOSTER  
 P.E. LICENSE NO. 59893  
 URS CORPORATION  
 315 E. ROBINSON STREET, SUITE 245  
 ORLANDO, FL 32801-1949  
 PH (407) 422-0353 FAX (407) 423-2695  
 CERTIFICATE OF AUTHORIZATION NO. 000002

STATE OF FLORIDA DEPARTMENT OF TRANSPORTATION		
ROAD NO.	COUNTY	FINANCIAL PROJECT ID
429	SEMINOLE	240200-2-52-01

<b>SR 429</b> <b>CROSS SECTIONS</b>	SHEET NO. <b>966</b>
--	----------------------------

PRELIMINARY: NOT FOR CONSTRUCTION



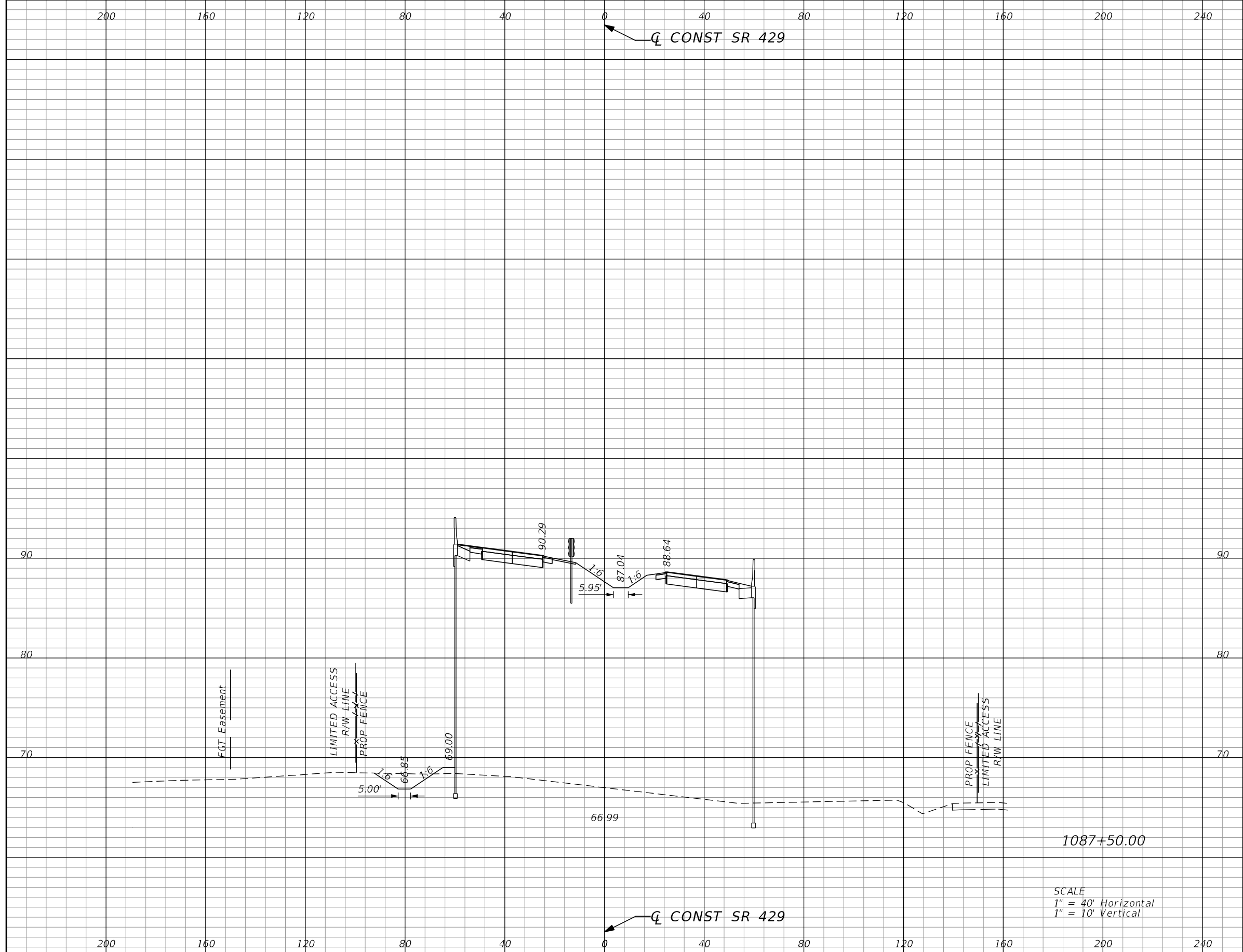

Subsoil Exc.		Regular Exc.		Embankment	
A	V	A	V	A	V
0.0	0	22.1	51	2545.9	4668

SCALE  
 1" = 40' Horizontal  
 1" = 10' Vertical

REVISIONS			
DATE	DESCRIPTION	DATE	DESCRIPTION

GARFIELD L. FOSTER  
 P.E. LICENSE NO. 59893  
 URS CORPORATION  
 315 E. ROBINSON STREET, SUITE 245  
 ORLANDO, FL 32801-1949  
 PH (407) 422-0353 FAX (407) 423-2695  
 CERTIFICATE OF AUTHORIZATION NO. 000002

STATE OF FLORIDA DEPARTMENT OF TRANSPORTATION		
ROAD NO.	COUNTY	FINANCIAL PROJECT ID
429	SEMINOLE	240200-2-52-01

<b>SR 429</b>		<b>SHEET NO.</b> <b>967</b>
<b>CROSS SECTIONS</b>		

PRELIMINARY: NOT FOR CONSTRUCTION

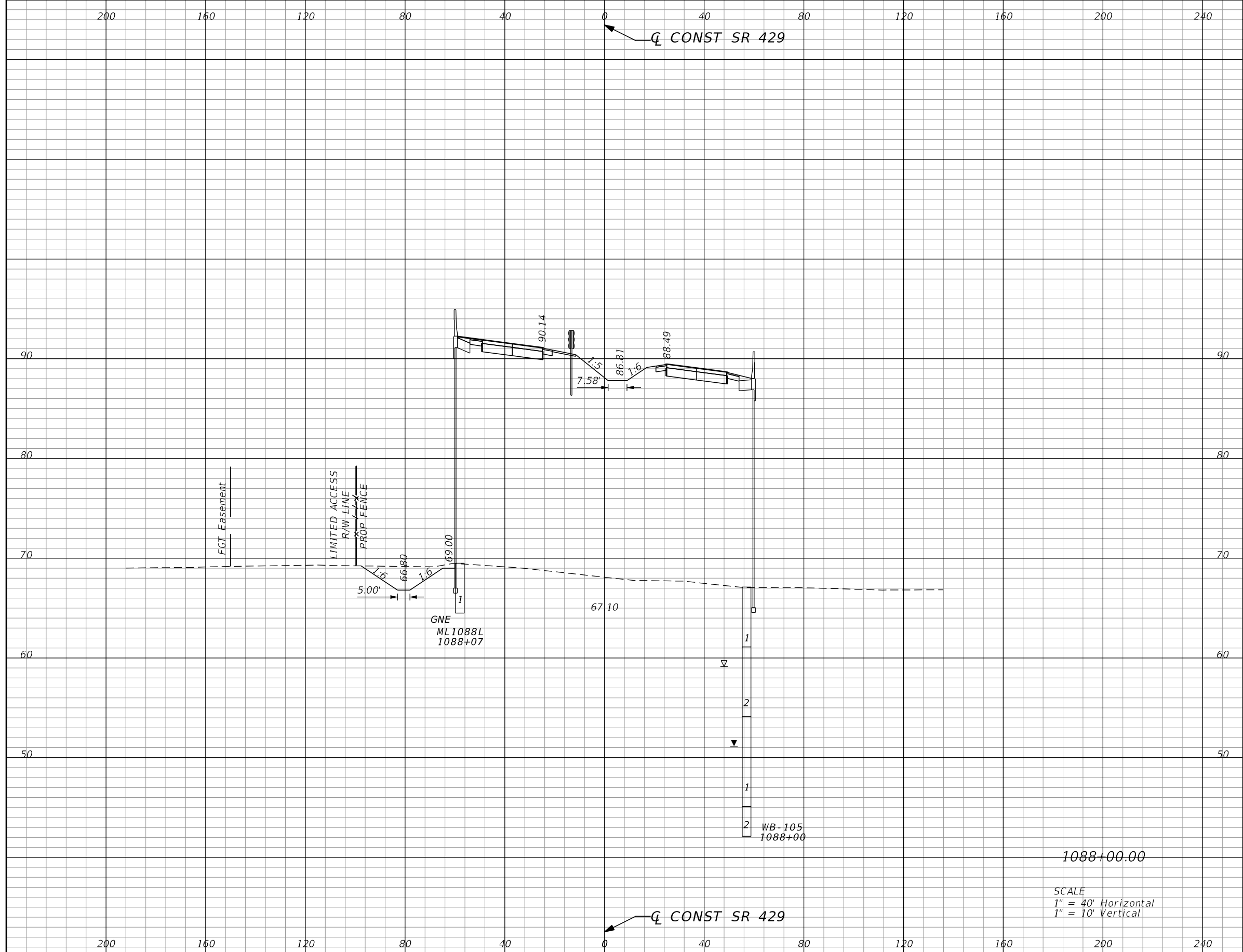

Subsoil Exc.		Regular Exc.		Embankment	
A	V	A	V	A	V
0.0	0	47.9	65	2489.8	4664

REVISIONS			
DATE	DESCRIPTION	DATE	DESCRIPTION

GARFIELD L. FOSTER  
P.E. LICENSE NO. 59893  
URS CORPORATION  
315 E. ROBINSON STREET, SUITE 245  
ORLANDO, FL 32801-1949  
PH (407) 422-0353 FAX (407) 423-2695  
CERTIFICATE OF AUTHORIZATION NO. 000002

STATE OF FLORIDA DEPARTMENT OF TRANSPORTATION		
ROAD NO.	COUNTY	FINANCIAL PROJECT ID
429	SEMINOLE	240200-2-52-01

**SR 429**  
**CROSS SECTIONS**

SHEET NO.  
**968**

PRELIMINARY: NOT FOR CONSTRUCTION

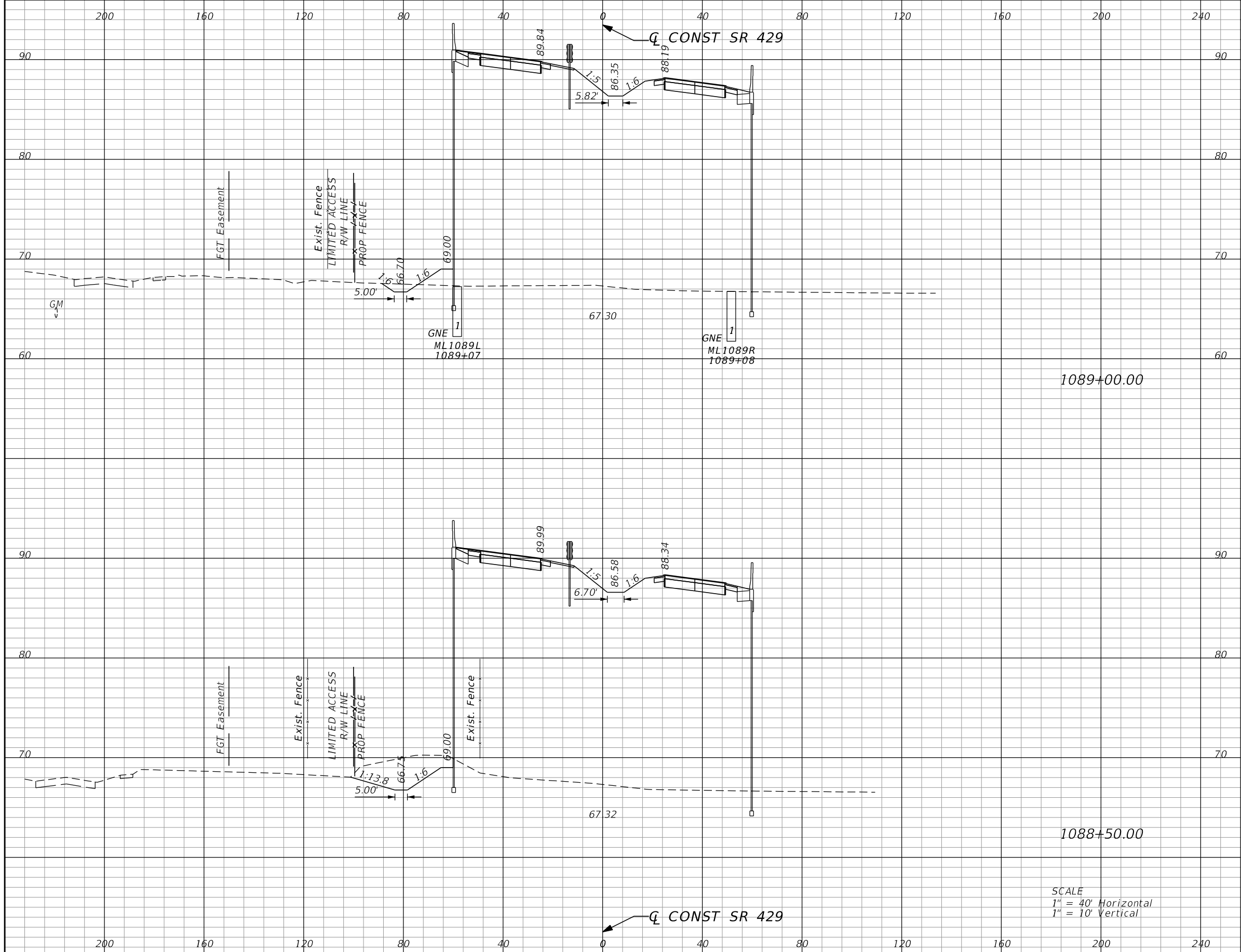

Subsoil Exc.		Regular Exc.		Embankment	
A	V	A	V	A	V
0.0	0	7.8	88	2483.0	4566
0.0	0	86.7	125	2446.3	4573

SCALE  
 1" = 40' Horizontal  
 1" = 10' Vertical

REVISIONS			
DATE	DESCRIPTION	DATE	DESCRIPTION

GARFIELD L. FOSTER  
 P.E. LICENSE NO. 59893  
 URS CORPORATION  
 315 E. ROBINSON STREET, SUITE 245  
 ORLANDO, FL 32801-1949  
 PH (407) 422-0353 FAX (407) 423-2695  
 CERTIFICATE OF AUTHORIZATION NO. 000002

STATE OF FLORIDA DEPARTMENT OF TRANSPORTATION		
ROAD NO.	COUNTY	FINANCIAL PROJECT ID
429	SEMINOLE	240200-2-52-01

**SR 429**  
**CROSS SECTIONS**

SHEET NO.  
**969**

PRELIMINARY: NOT FOR CONSTRUCTION

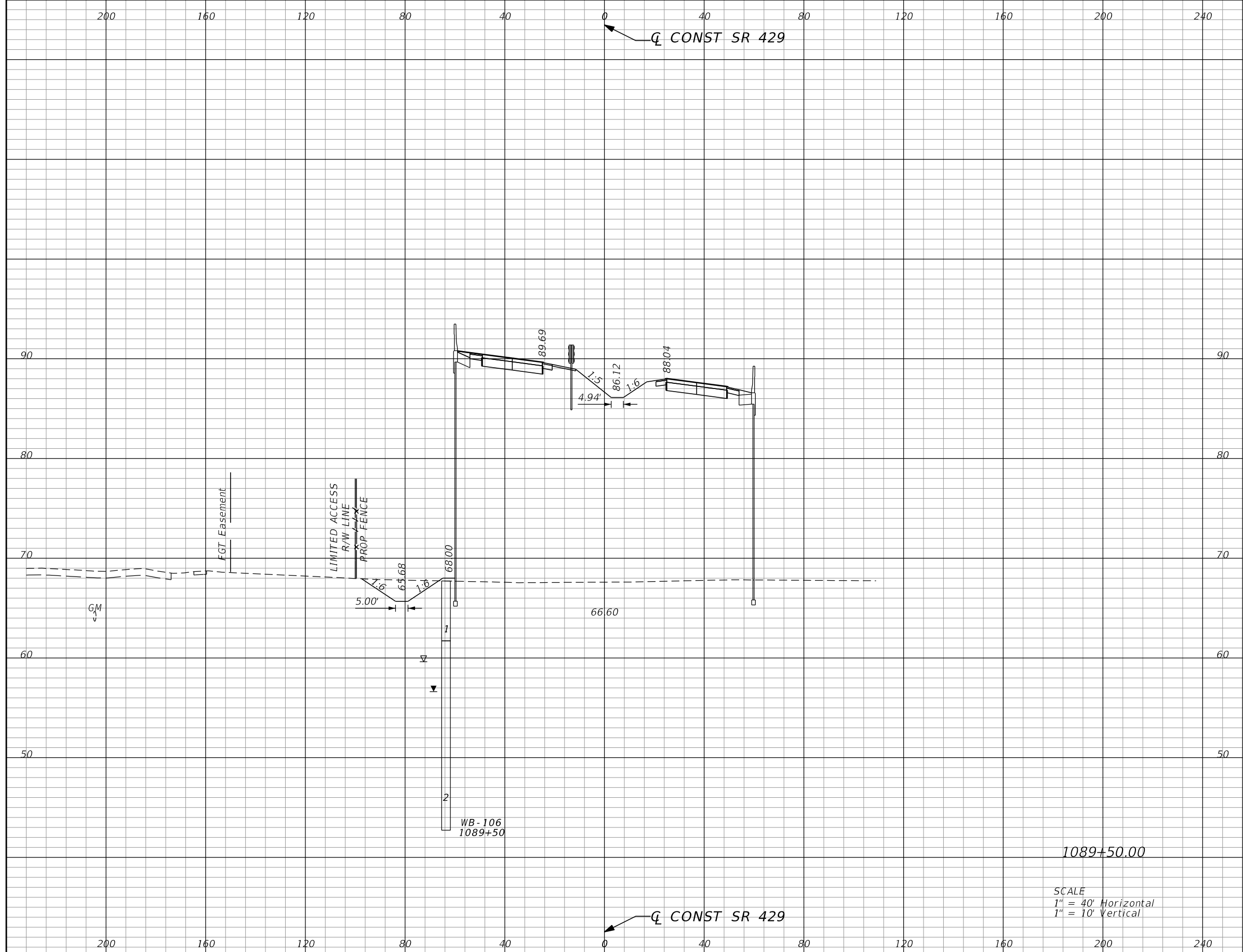

Subsoil Exc.		Regular Exc.		Embankment	
A	V	A	V	A	V
0.0	0	38.2	43	2384.8	4509

REVISIONS			
DATE	DESCRIPTION	DATE	DESCRIPTION

GARFIELD L. FOSTER  
P.E. LICENSE NO. 59893  
URS CORPORATION  
315 E. ROBINSON STREET, SUITE 245  
ORLANDO, FL 32801-1949  
PH (407) 422-0353 FAX (407) 423-2695  
CERTIFICATE OF AUTHORIZATION NO. 000002

STATE OF FLORIDA DEPARTMENT OF TRANSPORTATION		
ROAD NO.	COUNTY	FINANCIAL PROJECT ID
429	SEMINOLE	240200-2-52-01

<b>SR 429</b> <b>CROSS SECTIONS</b>	SHEET NO. <b>970</b>
--	----------------------------

PRELIMINARY: NOT FOR CONSTRUCTION

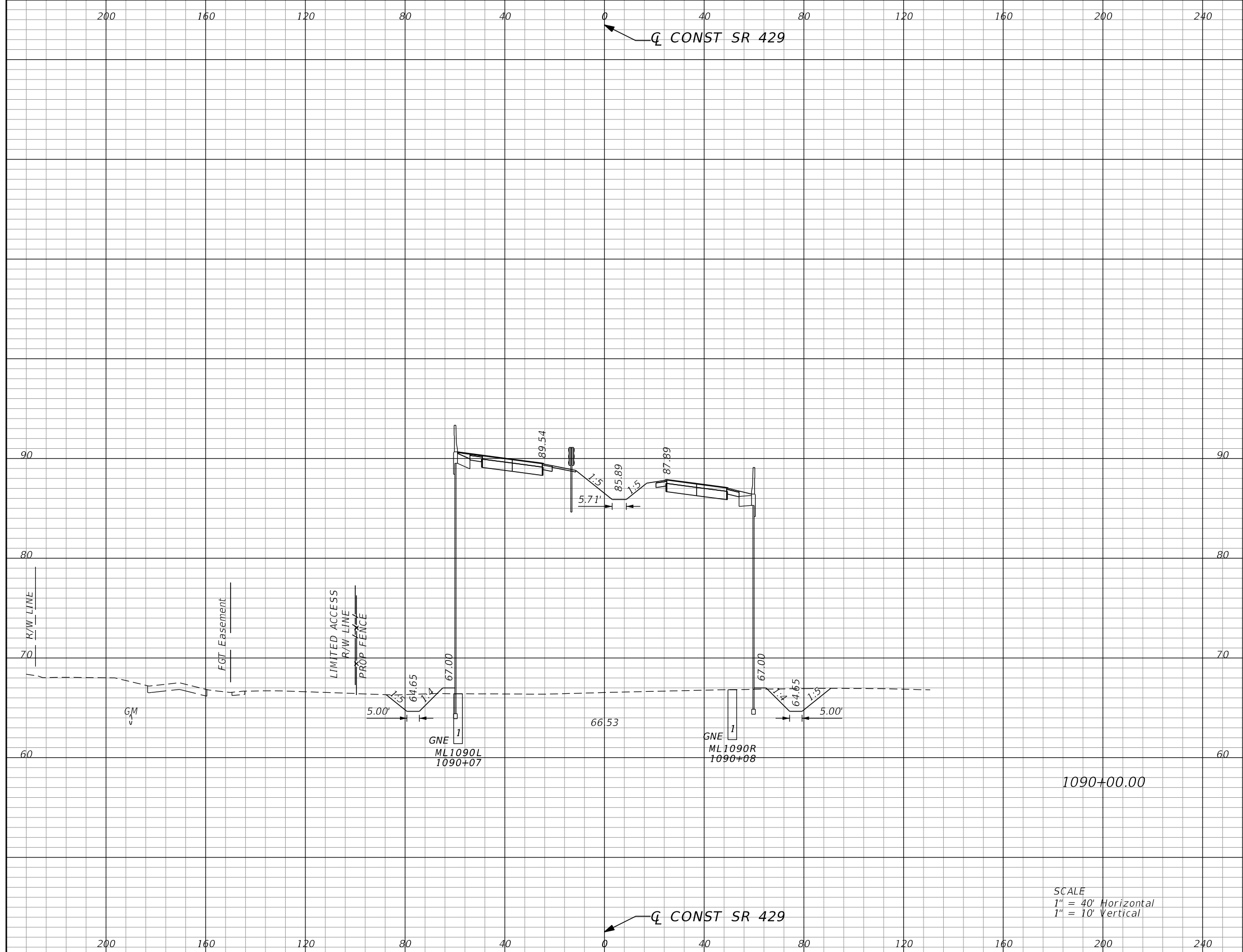

Subsoil Exc.		Regular Exc.		Embankment	
A	V	A	V	A	V
0.0	0	56.0	87	2498.4	4523

SCALE  
 1" = 40' Horizontal  
 1" = 10' Vertical

REVISIONS			
DATE	DESCRIPTION	DATE	DESCRIPTION

GARFIELD L. FOSTER  
 P.E. LICENSE NO. 59893  
 URS CORPORATION  
 315 E. ROBINSON STREET, SUITE 245  
 ORLANDO, FL 32801-1949  
 PH (407) 422-0353 FAX (407) 423-2695  
 CERTIFICATE OF AUTHORIZATION NO. 000002

STATE OF FLORIDA DEPARTMENT OF TRANSPORTATION		
ROAD NO.	COUNTY	FINANCIAL PROJECT ID
429	SEMINOLE	240200-2-52-01

<b>SR 429</b>		<b>SHEET NO.</b>  <b>971</b>
<b>CROSS SECTIONS</b>		

PRELIMINARY: NOT FOR CONSTRUCTION

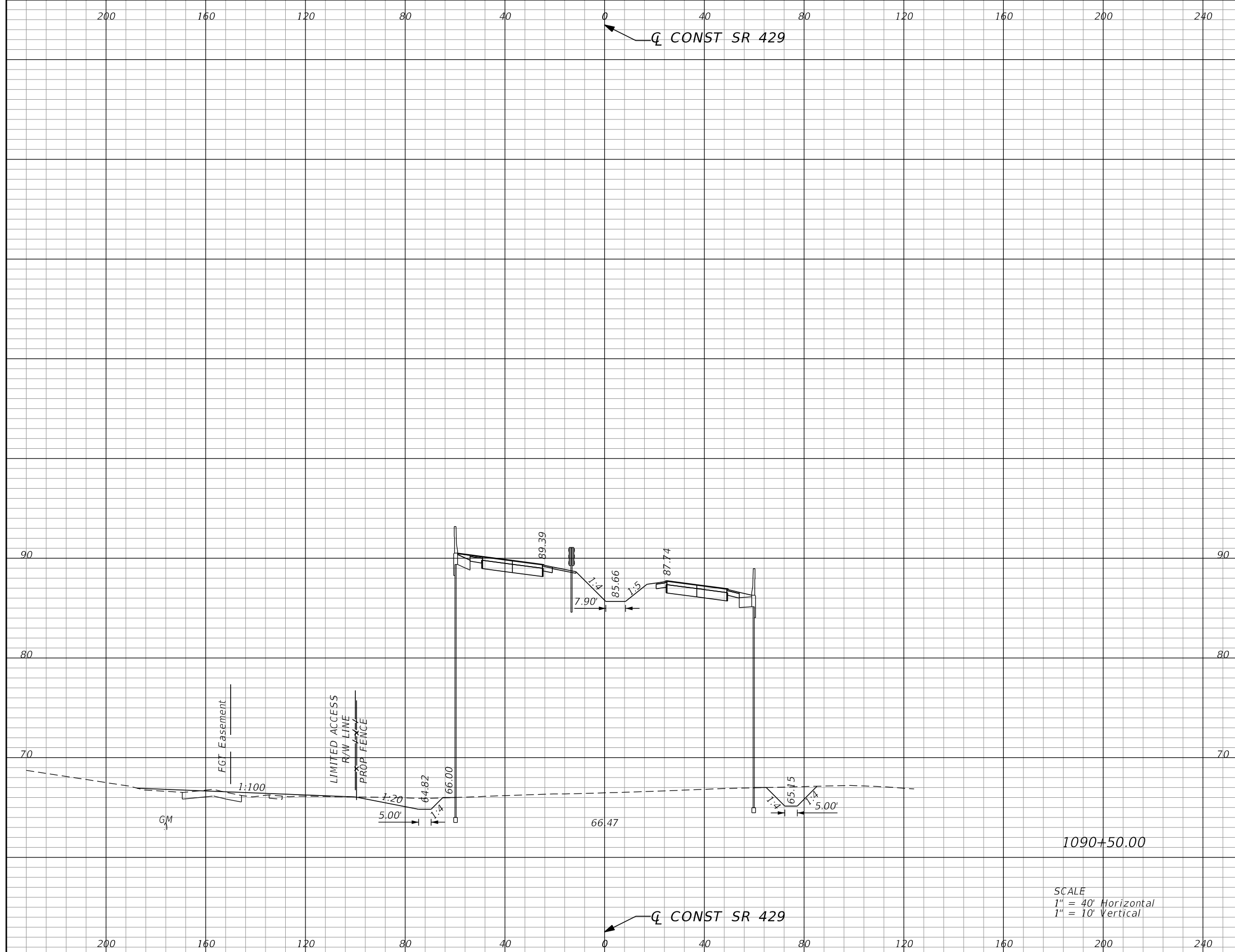

Subsoil Exc.		Regular Exc.		Embankment	
A	V	A	V	A	V
0.0	0	46.8	95	2508.6	4638

REVISIONS			
DATE	DESCRIPTION	DATE	DESCRIPTION

GARFIELD L. FOSTER  
 P.E. LICENSE NO. 59893  
 URS CORPORATION  
 315 E. ROBINSON STREET, SUITE 245  
 ORLANDO, FL 32801-1949  
 PH (407) 422-0353 FAX (407) 423-2695  
 CERTIFICATE OF AUTHORIZATION NO. 000002

STATE OF FLORIDA DEPARTMENT OF TRANSPORTATION		
ROAD NO.	COUNTY	FINANCIAL PROJECT ID
429	SEMINOLE	240200-2-52-01

**SR 429  
CROSS SECTIONS**

SHEET NO.  
**972**

PRELIMINARY: NOT FOR CONSTRUCTION

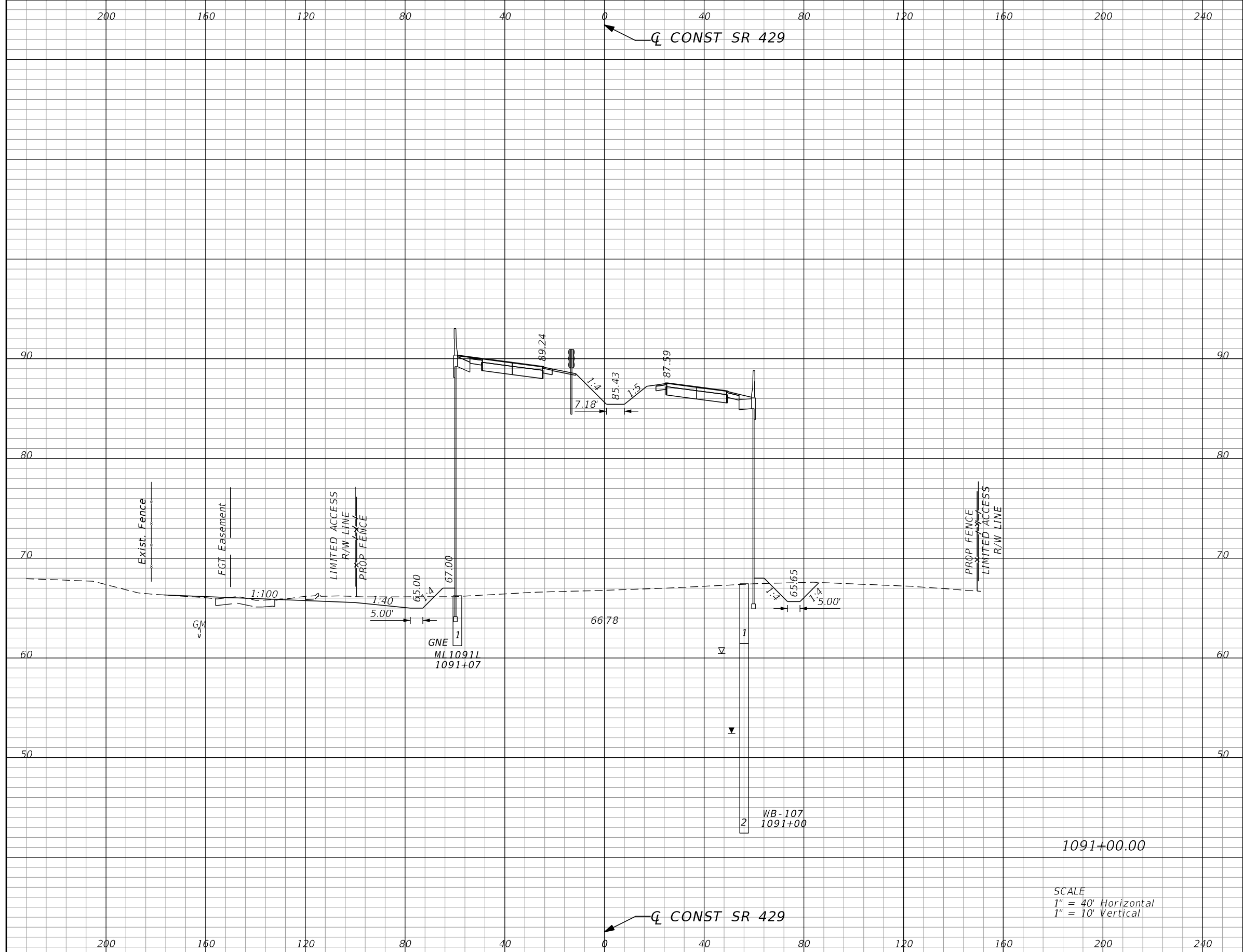

SCALE  
 1" = 40' Horizontal  
 1" = 10' Vertical

Subsoil Exc.		Regular Exc.		Embankment	
A	V	A	V	A	V
0.0	0	62.8	102	2451.8	4596

REVISIONS			
DATE	DESCRIPTION	DATE	DESCRIPTION

GARFIELD L. FOSTER  
 P.E. LICENSE NO. 59893  
 URS CORPORATION  
 315 E. ROBINSON STREET, SUITE 245  
 ORLANDO, FL 32801-1949  
 PH (407) 422-0353 FAX (407) 423-2695  
 CERTIFICATE OF AUTHORIZATION NO. 000002

STATE OF FLORIDA DEPARTMENT OF TRANSPORTATION		
ROAD NO.	COUNTY	FINANCIAL PROJECT ID
429	SEMINOLE	240200-2-52-01

<b>SR 429</b>		<b>SHEET NO.</b>  <b>973</b>
<b>CROSS SECTIONS</b>		

PRELIMINARY: NOT FOR CONSTRUCTION

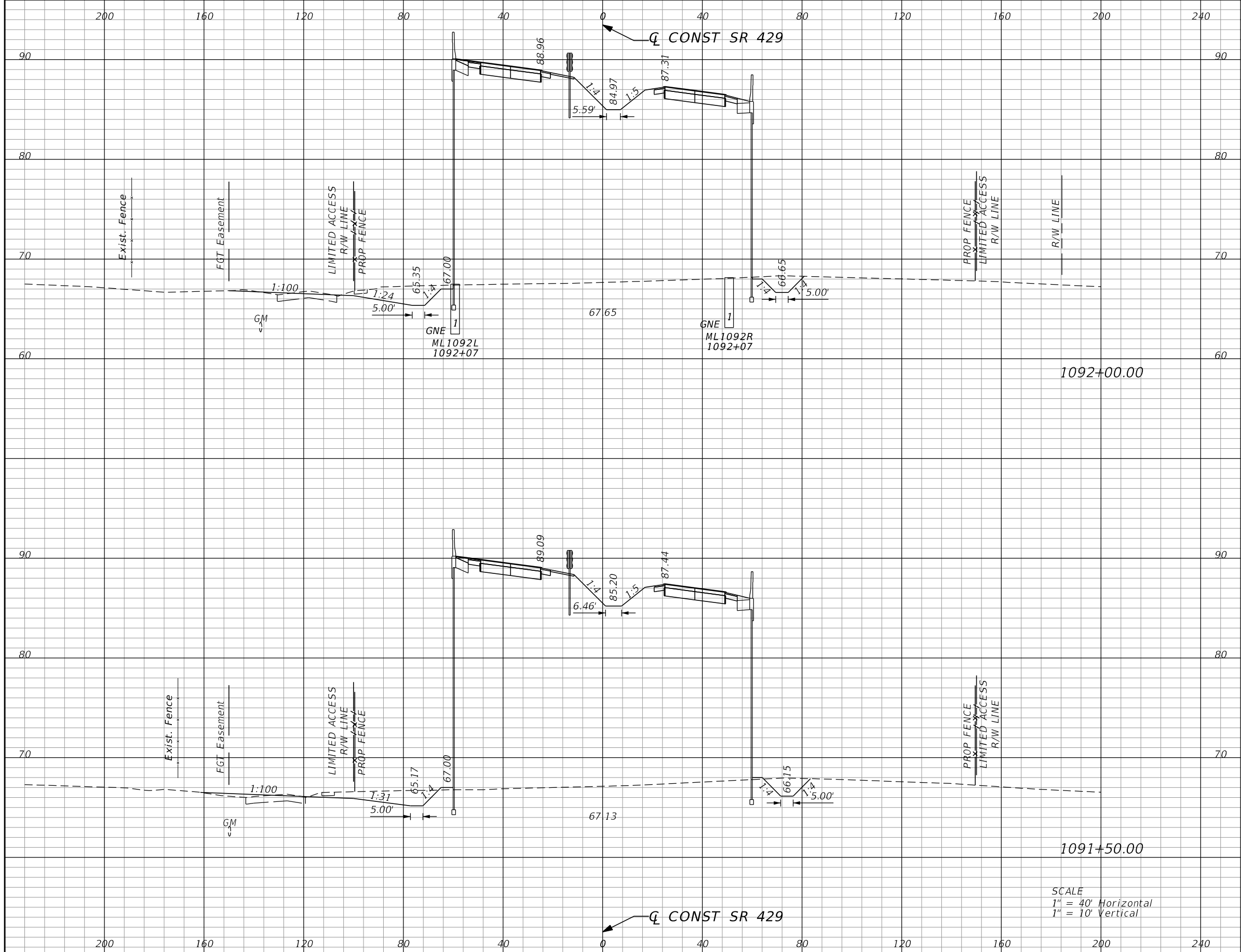

Subsoil Exc.		Regular Exc.		Embankment	
A	V	A	V	A	V
0.0	0	69.0	126	2297.1	4335
0.0	0	66.5	120	2381.9	4479

REVISIONS			
DATE	DESCRIPTION	DATE	DESCRIPTION

GARFIELD L. FOSTER  
P.E. LICENSE NO. 59893  
URS CORPORATION  
315 E. ROBINSON STREET, SUITE 245  
ORLANDO, FL 32801-1949  
PH (407) 422-0353 FAX (407) 423-2695  
CERTIFICATE OF AUTHORIZATION NO. 000002

STATE OF FLORIDA DEPARTMENT OF TRANSPORTATION		
ROAD NO.	COUNTY	FINANCIAL PROJECT ID
429	SEMINOLE	240200-2-52-01

<b>SR 429</b>		<b>SHEET NO.</b>  <b>974</b>
<b>CROSS SECTIONS</b>		

PRELIMINARY: NOT FOR CONSTRUCTION



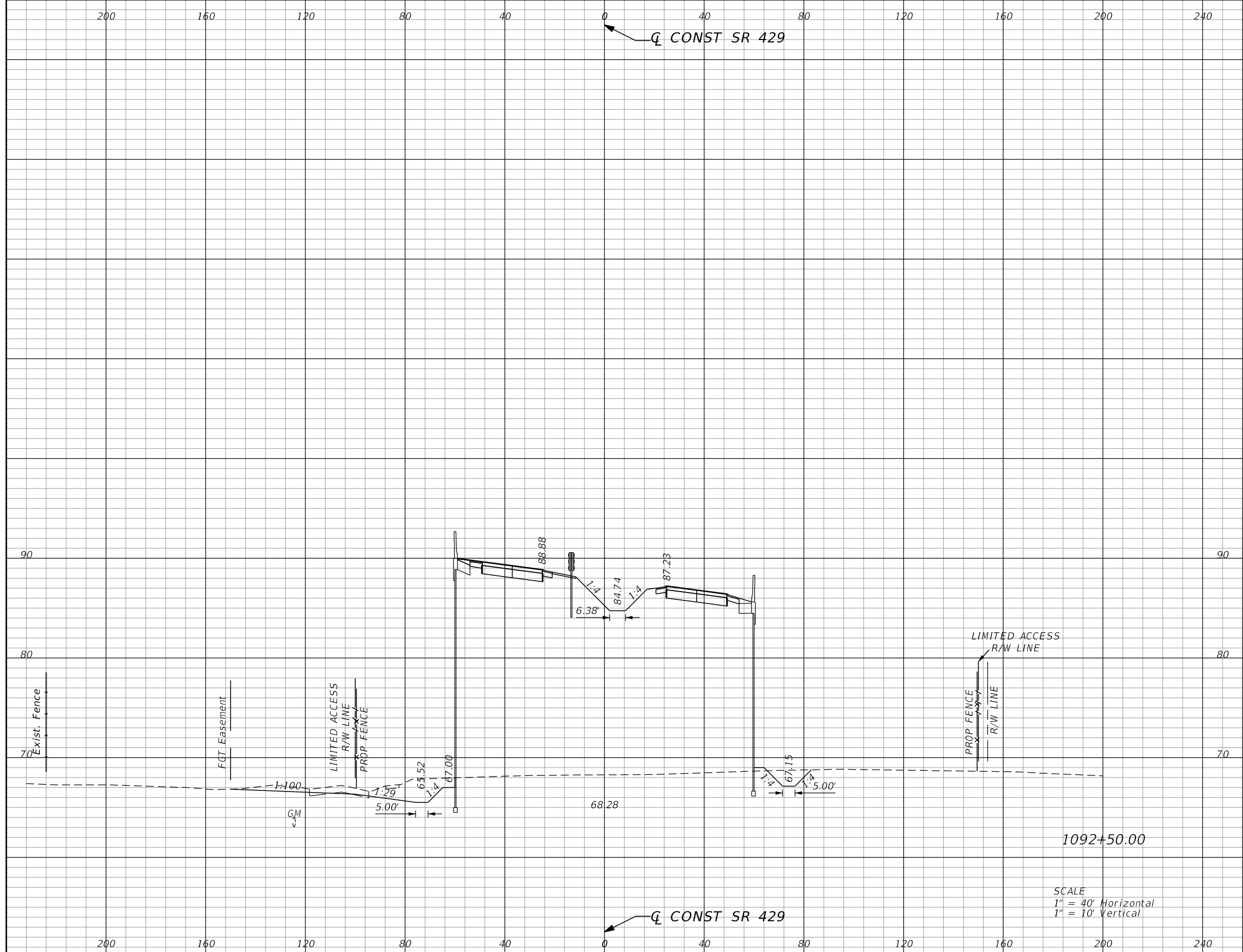

Subsoil Exc.		Regular Exc.		Embankment	
A	V	A	V	A	V
0.0	0	80.4	138	2202.0	4169

SCALE  
 1" = 40' Horizontal  
 1" = 10' Vertical

REVISIONS			
DATE	DESCRIPTION	DATE	DESCRIPTION

GARFIELD L. FOSTER  
 P.E. LICENSE NO. 59893  
 URS CORPORATION  
 315 E. ROBINSON STREET, SUITE 245  
 ORLANDO, FL 32801-1949  
 PH (407) 422-0353 FAX (407) 423-2695  
 CERTIFICATE OF AUTHORIZATION NO. 000002

STATE OF FLORIDA DEPARTMENT OF TRANSPORTATION		
ROAD NO.	COUNTY	FINANCIAL PROJECT ID
429	SEMINOLE	240200-2-52-01

SR 429 CROSS SECTIONS		SHEET NO.
		975

PRELIMINARY: NOT FOR CONSTRUCTION

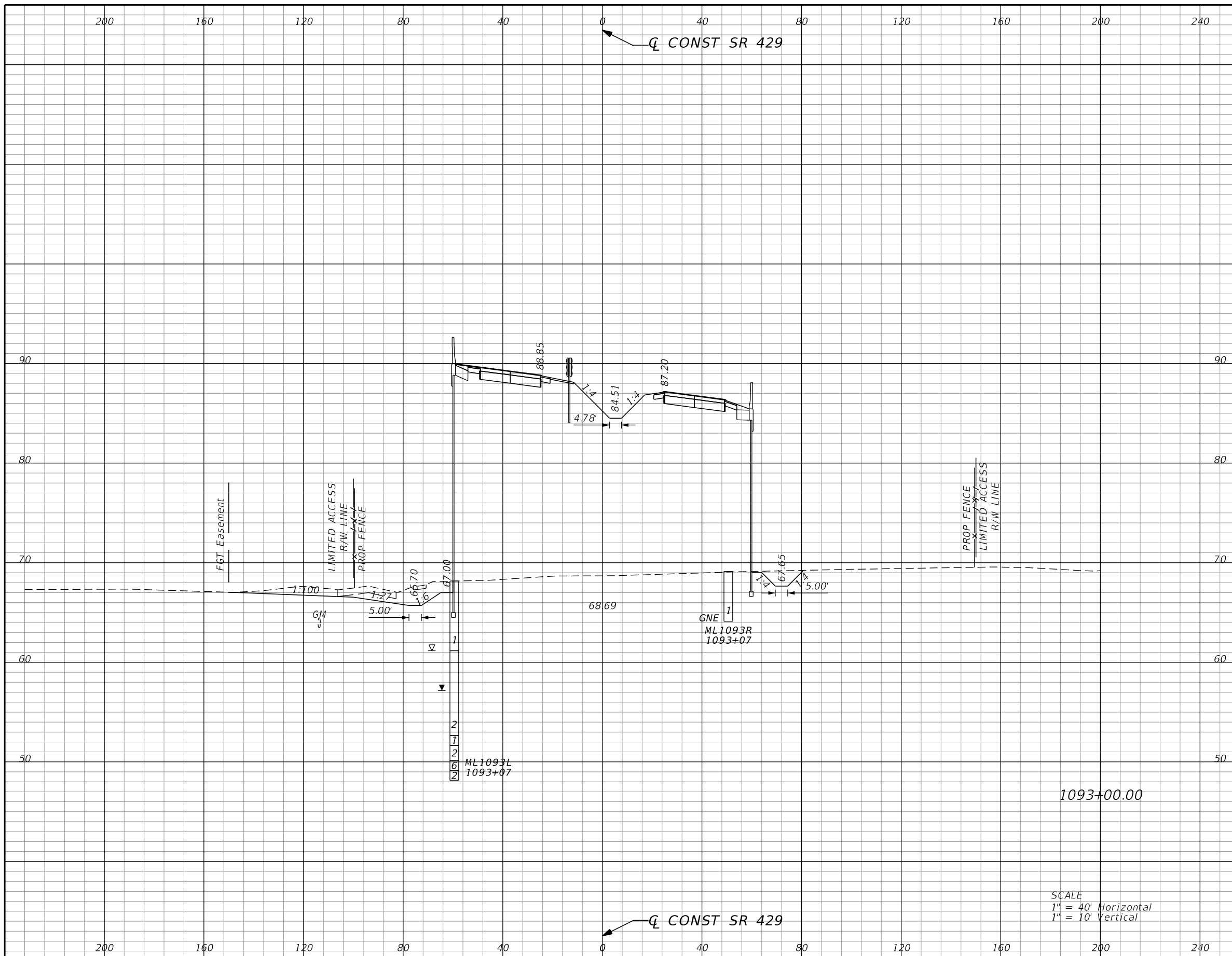

Subsoil Exc.		Regular Exc.		Embankment	
A	V	A	V	A	V
0.0	0	82.9	151	2147.2	4030

SCALE  
 1" = 40' Horizontal  
 1" = 10' Vertical

REVISIONS			
DATE	DESCRIPTION	DATE	DESCRIPTION

GARFIELD L. FOSTER  
 P.E. LICENSE NO. 59893  
 URS CORPORATION  
 315 E. ROBINSON STREET, SUITE 245  
 ORLANDO, FL 32801-1949  
 PH (407) 422-0353 FAX (407) 423-2695  
 CERTIFICATE OF AUTHORIZATION NO. 000002

STATE OF FLORIDA DEPARTMENT OF TRANSPORTATION		
ROAD NO.	COUNTY	FINANCIAL PROJECT ID
429	SEMINOLE	240200-2-52-01

<b>SR 429</b> <b>CROSS SECTIONS</b>		SHEET NO. <b>976</b>
--	--	-------------------------

PRELIMINARY: NOT FOR CONSTRUCTION

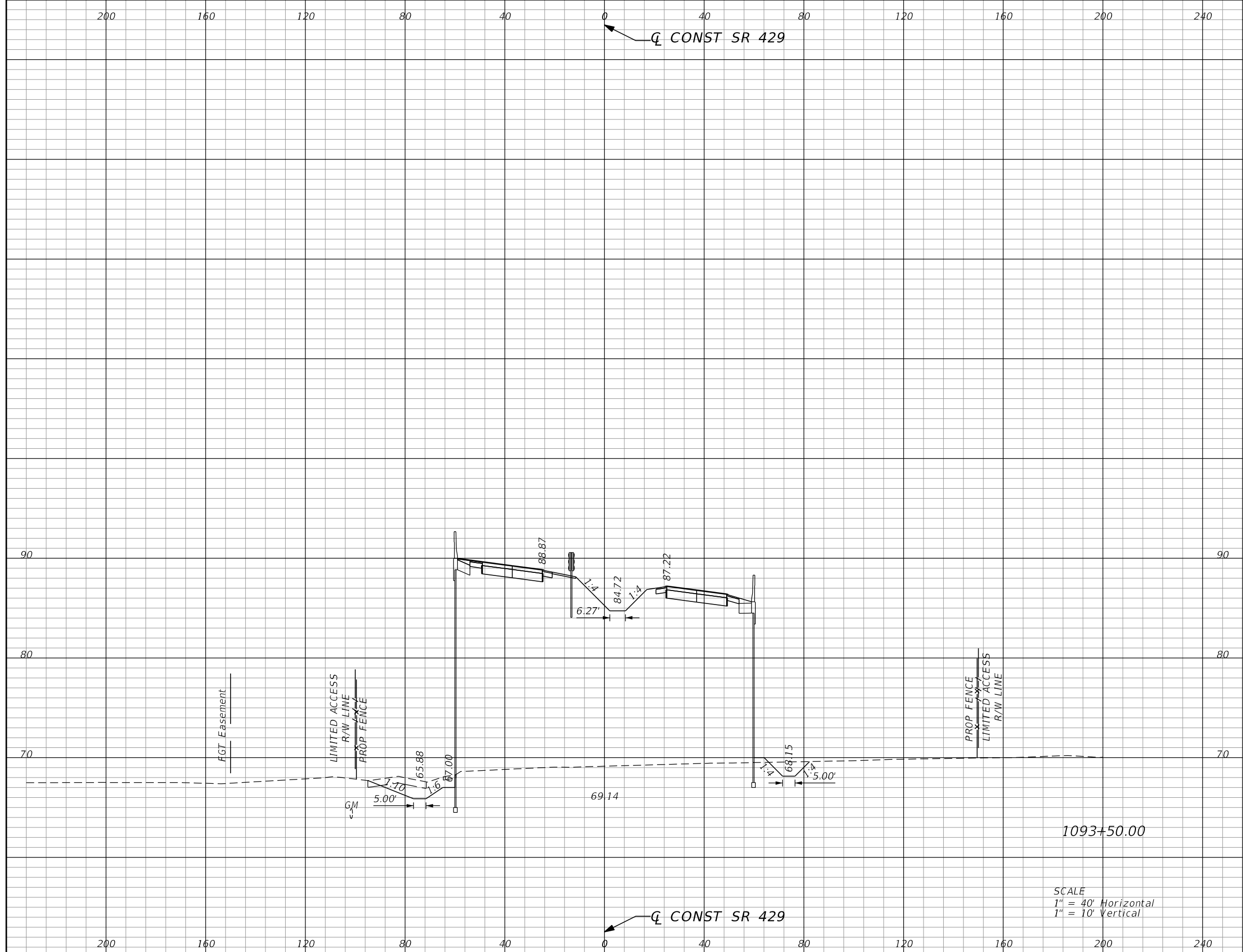

Subsoil Exc.		Regular Exc.		Embankment	
A	V	A	V	A	V
0.0	0	44.3	118	2102.9	3938

SCALE  
 1" = 40' Horizontal  
 1" = 10' Vertical

REVISIONS			
DATE	DESCRIPTION	DATE	DESCRIPTION

GARFIELD L. FOSTER  
 P.E. LICENSE NO. 59893  
 URS CORPORATION  
 315 E. ROBINSON STREET, SUITE 245  
 ORLANDO, FL 32801-1949  
 PH (407) 422-0353 FAX (407) 423-2695  
 CERTIFICATE OF AUTHORIZATION NO. 000002

STATE OF FLORIDA DEPARTMENT OF TRANSPORTATION		
ROAD NO.	COUNTY	FINANCIAL PROJECT ID
429	SEMINOLE	240200-2-52-01

<b>SR 429</b>		<b>SHEET NO.</b>  <b>977</b>
<b>CROSS SECTIONS</b>		

PRELIMINARY: NOT FOR CONSTRUCTION

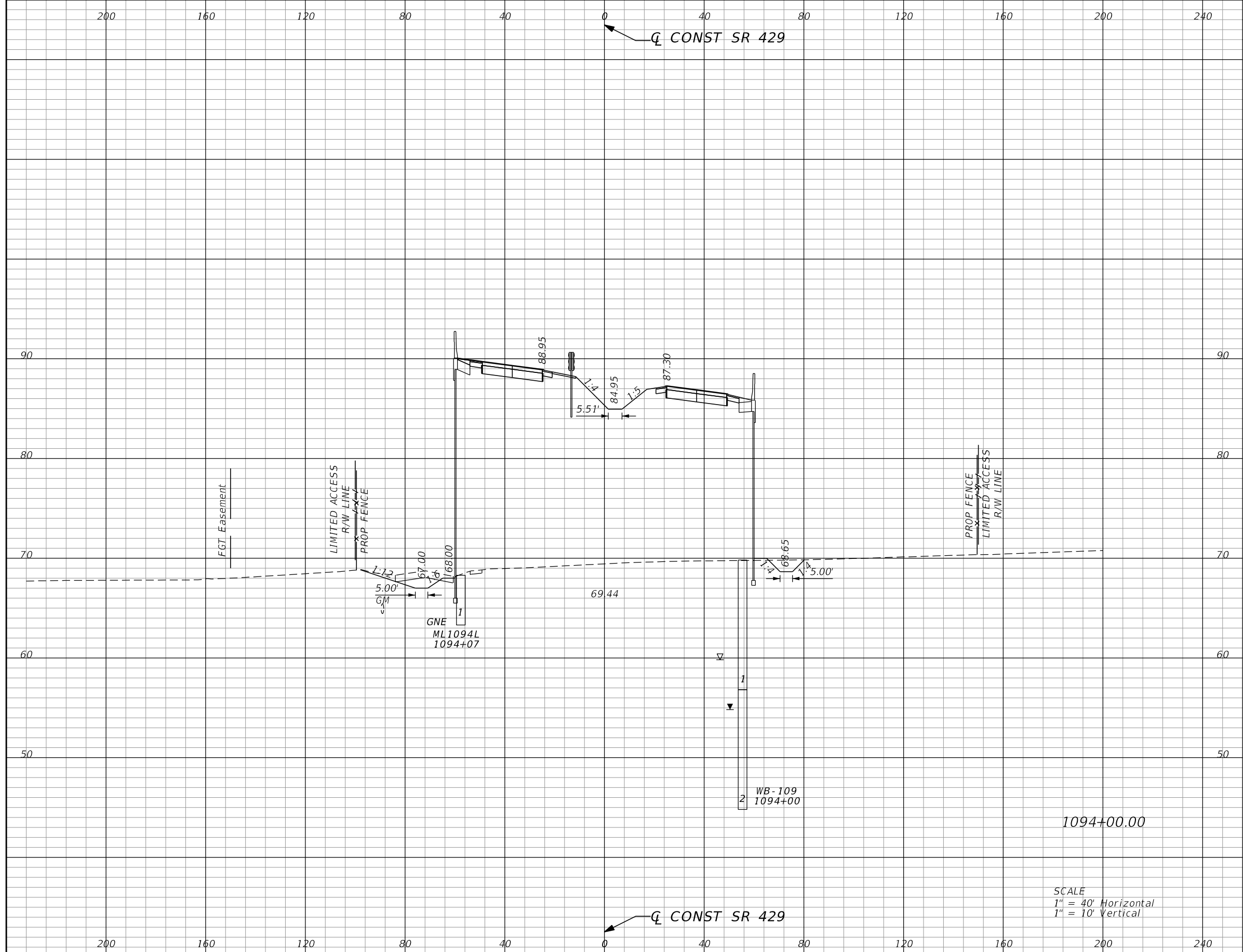

Subsoil Exc.		Regular Exc.		Embankment	
A	V	A	V	A	V
0.0	0	26.2	65	2088.5	3883

REVISIONS			
DATE	DESCRIPTION	DATE	DESCRIPTION

GARFIELD L. FOSTER  
P.E. LICENSE NO. 59893  
URS CORPORATION  
315 E. ROBINSON STREET, SUITE 245  
ORLANDO, FL 32801-1949  
PH (407) 422-0353 FAX (407) 423-2695  
CERTIFICATE OF AUTHORIZATION NO. 000002

STATE OF FLORIDA DEPARTMENT OF TRANSPORTATION		
ROAD NO.	COUNTY	FINANCIAL PROJECT ID
429	SEMINOLE	240200-2-52-01

**SR 429**  
**CROSS SECTIONS**

SHEET NO.  
**978**

PRELIMINARY: NOT FOR CONSTRUCTION

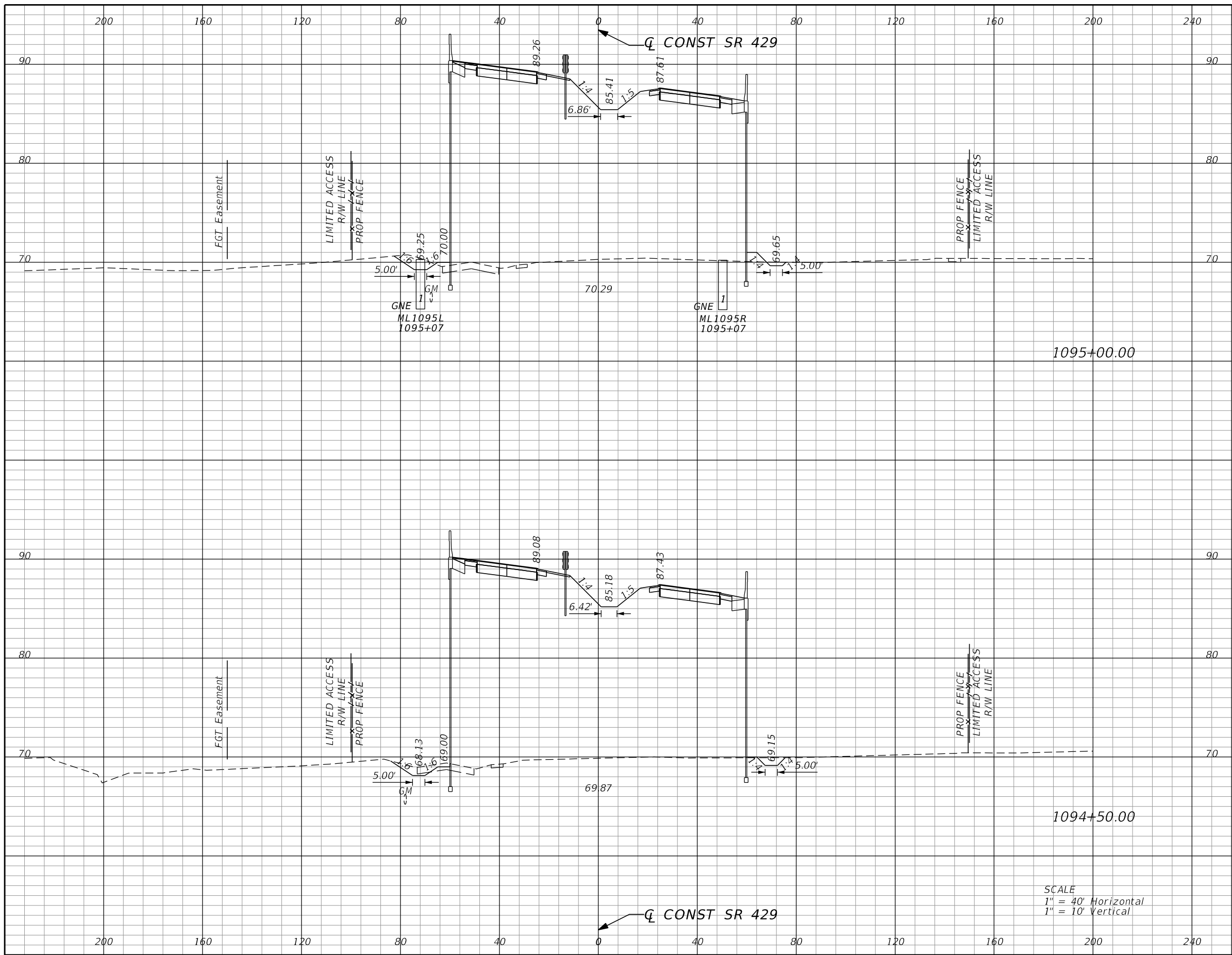

Subsoil Exc.		Regular Exc.		Embankment	
A	V	A	V	A	V
0.0	0	15.6	26	2059.9	3824
0.0	0	12.9	36	2068.3	3851

SCALE  
 1" = 40' Horizontal  
 1" = 10' Vertical

REVISIONS			
DATE	DESCRIPTION	DATE	DESCRIPTION

GARFIELD L. FOSTER  
 P.E. LICENSE NO. 59893  
 URS CORPORATION  
 315 E. ROBINSON STREET, SUITE 245  
 ORLANDO, FL 32801-1949  
 PH (407) 422-0353 FAX (407) 423-2695  
 CERTIFICATE OF AUTHORIZATION NO. 000002

STATE OF FLORIDA DEPARTMENT OF TRANSPORTATION		
ROAD NO.	COUNTY	FINANCIAL PROJECT ID
429	SEMINOLE	240200-2-52-01

<b>SR 429</b>		<b>SHEET NO.</b>  <b>979</b>
<b>CROSS SECTIONS</b>		

PRELIMINARY: NOT FOR CONSTRUCTION

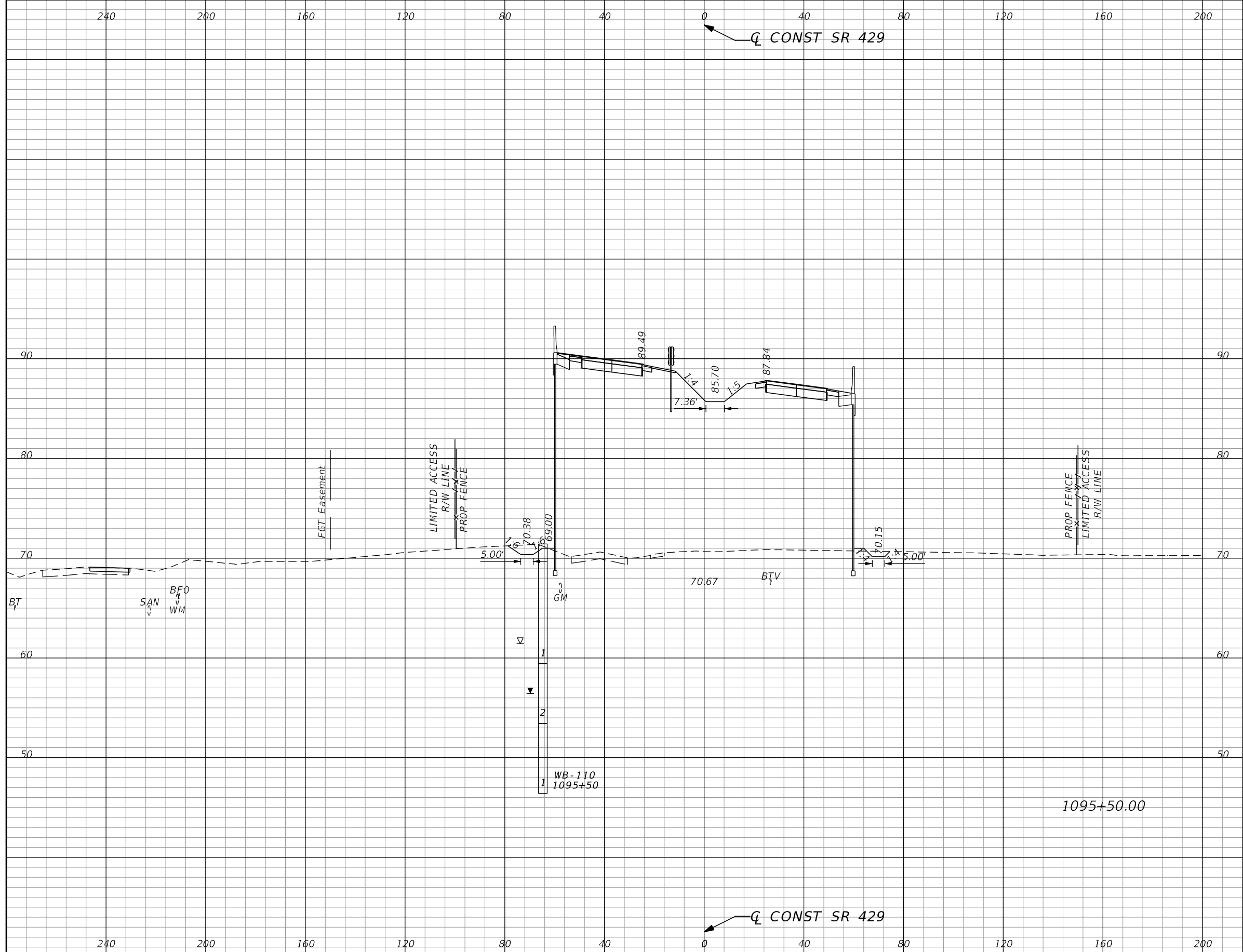

Subsoil Exc.		Regular Exc.		Embankment	
A	V	A	V	A	V
0.0	0	14.1	28	2026.7	3786

REVISIONS			
DATE	DESCRIPTION	DATE	DESCRIPTION

GARFIELD L. FOSTER  
P.E. LICENSE NO. 59893  
URS CORPORATION  
315 E. ROBINSON STREET, SUITE 245  
ORLANDO, FL 32801-1949  
PH (407) 422-0353 FAX (407) 423-2695  
CERTIFICATE OF AUTHORIZATION NO. 000002

STATE OF FLORIDA DEPARTMENT OF TRANSPORTATION		
ROAD NO.	COUNTY	FINANCIAL PROJECT ID
429	SEMINOLE	240200-2-52-01

<b>SR 429</b>	SHEET NO.
<b>CROSS SECTIONS</b>	980

PRELIMINARY: NOT FOR CONSTRUCTION

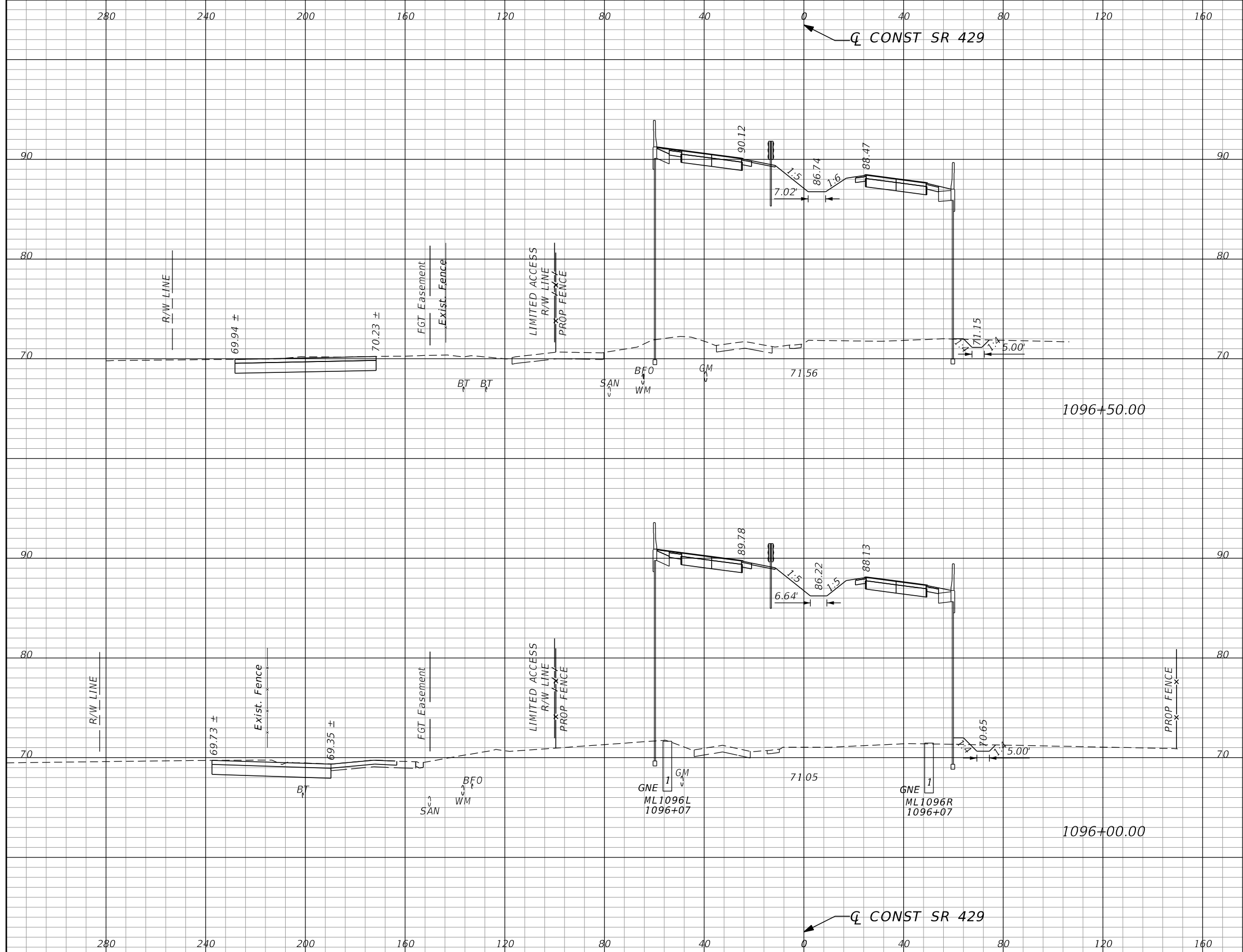

Subsoil Exc.		Regular Exc.		Embankment	
A	V	A	V	A	V
0.0	0	82.8	292	1964.4	3693
0.0	0	231.7	228	2012.9	3749

REVISIONS			
DATE	DESCRIPTION	DATE	DESCRIPTION

GARFIELD L. FOSTER  
P.E. LICENSE NO. 59893  
URS CORPORATION  
315 E. ROBINSON STREET, SUITE 245  
ORLANDO, FL 32801-1949  
PH (407) 422-0353 FAX (407) 423-2695  
CERTIFICATE OF AUTHORIZATION NO. 000002

STATE OF FLORIDA DEPARTMENT OF TRANSPORTATION		
ROAD NO.	COUNTY	FINANCIAL PROJECT ID
429	SEMINOLE	240200-2-52-01

**SR 429**  
**CROSS SECTIONS**

SHEET NO.  
**981**

PRELIMINARY: NOT FOR CONSTRUCTION

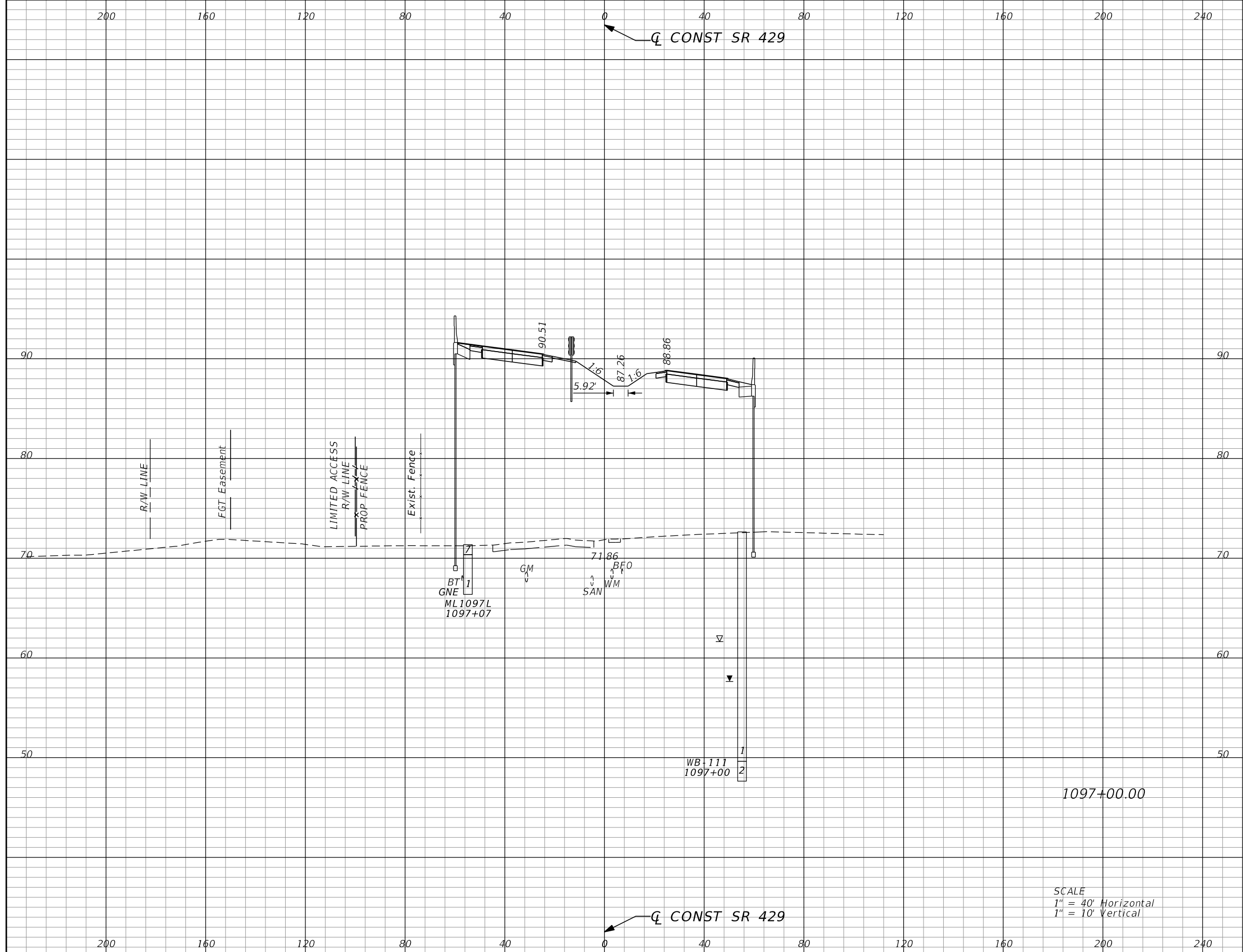

Subsoil Exc.		Regular Exc.		Embankment	
A	V	A	V	A	V
0.0	0	0.0	77	2005.6	3680

SCALE  
 1" = 40' Horizontal  
 1" = 10' Vertical

REVISIONS			
DATE	DESCRIPTION	DATE	DESCRIPTION

GARFIELD L. FOSTER  
 P.E. LICENSE NO. 59893  
 URS CORPORATION  
 315 E. ROBINSON STREET, SUITE 245  
 ORLANDO, FL 32801-1949  
 PH (407) 422-0353 FAX (407) 423-2695  
 CERTIFICATE OF AUTHORIZATION NO. 000002

STATE OF FLORIDA DEPARTMENT OF TRANSPORTATION		
ROAD NO.	COUNTY	FINANCIAL PROJECT ID
429	SEMINOLE	240200-2-52-01

<b>SR 429</b>		<b>SHEET NO.</b>  <b>982</b>
<b>CROSS SECTIONS</b>		

PRELIMINARY: NOT FOR CONSTRUCTION



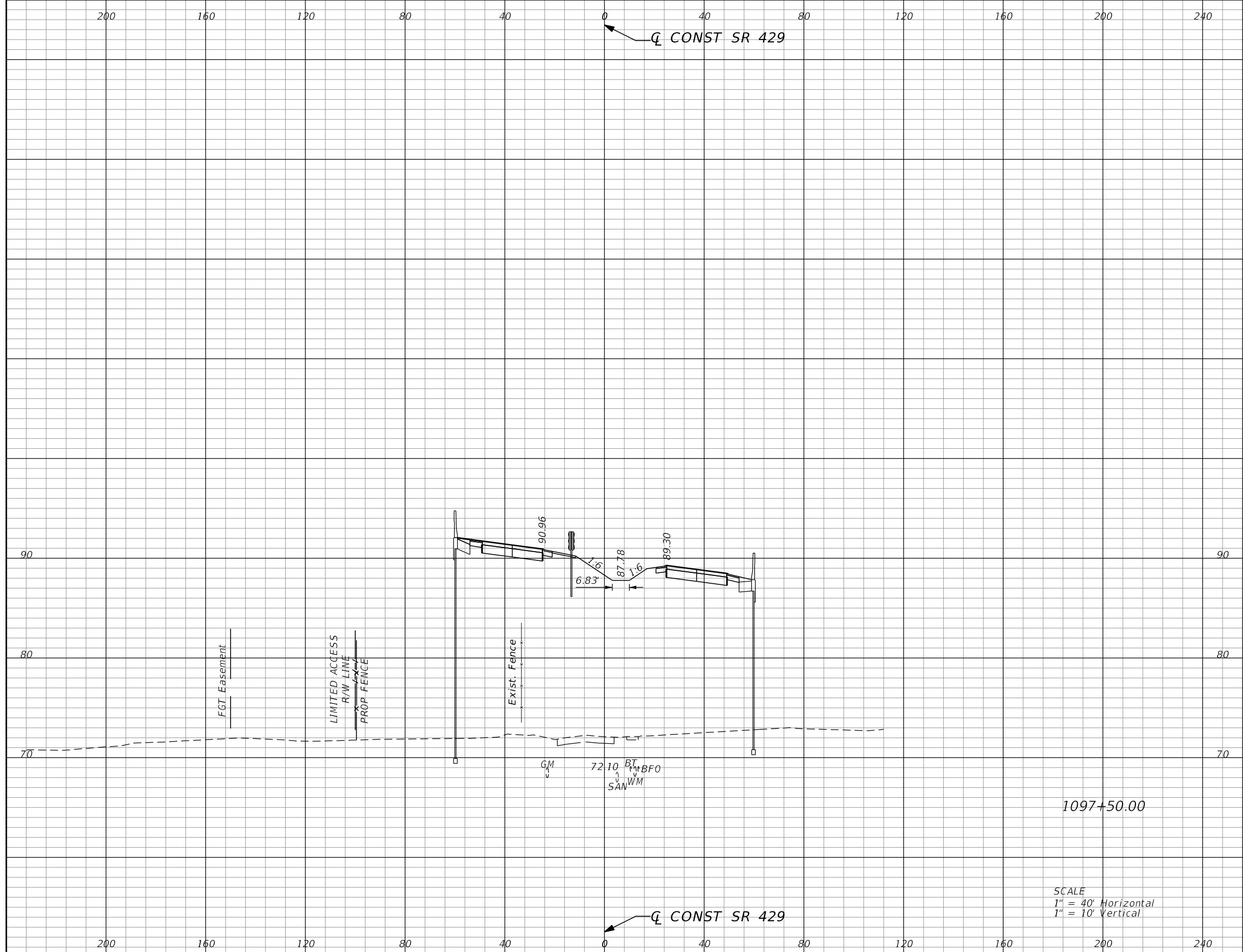

Subsoil Exc.		Regular Exc.		Embankment	
A	V	A	V	A	V
0.0	0	0.0	0	2010.8	3721

REVISIONS			
DATE	DESCRIPTION	DATE	DESCRIPTION

GARFIELD L. FOSTER  
P.E. LICENSE NO. 59893  
URS CORPORATION  
315 E. ROBINSON STREET, SUITE 245  
ORLANDO, FL 32801-1949  
PH (407) 422-0353 FAX (407) 423-2695  
CERTIFICATE OF AUTHORIZATION NO. 000002

STATE OF FLORIDA DEPARTMENT OF TRANSPORTATION		
ROAD NO.	COUNTY	FINANCIAL PROJECT ID
429	SEMINOLE	240200-2-52-01

<b>SR 429</b> <b>CROSS SECTIONS</b>	SHEET NO. <b>983</b>
--	----------------------------

PRELIMINARY: NOT FOR CONSTRUCTION

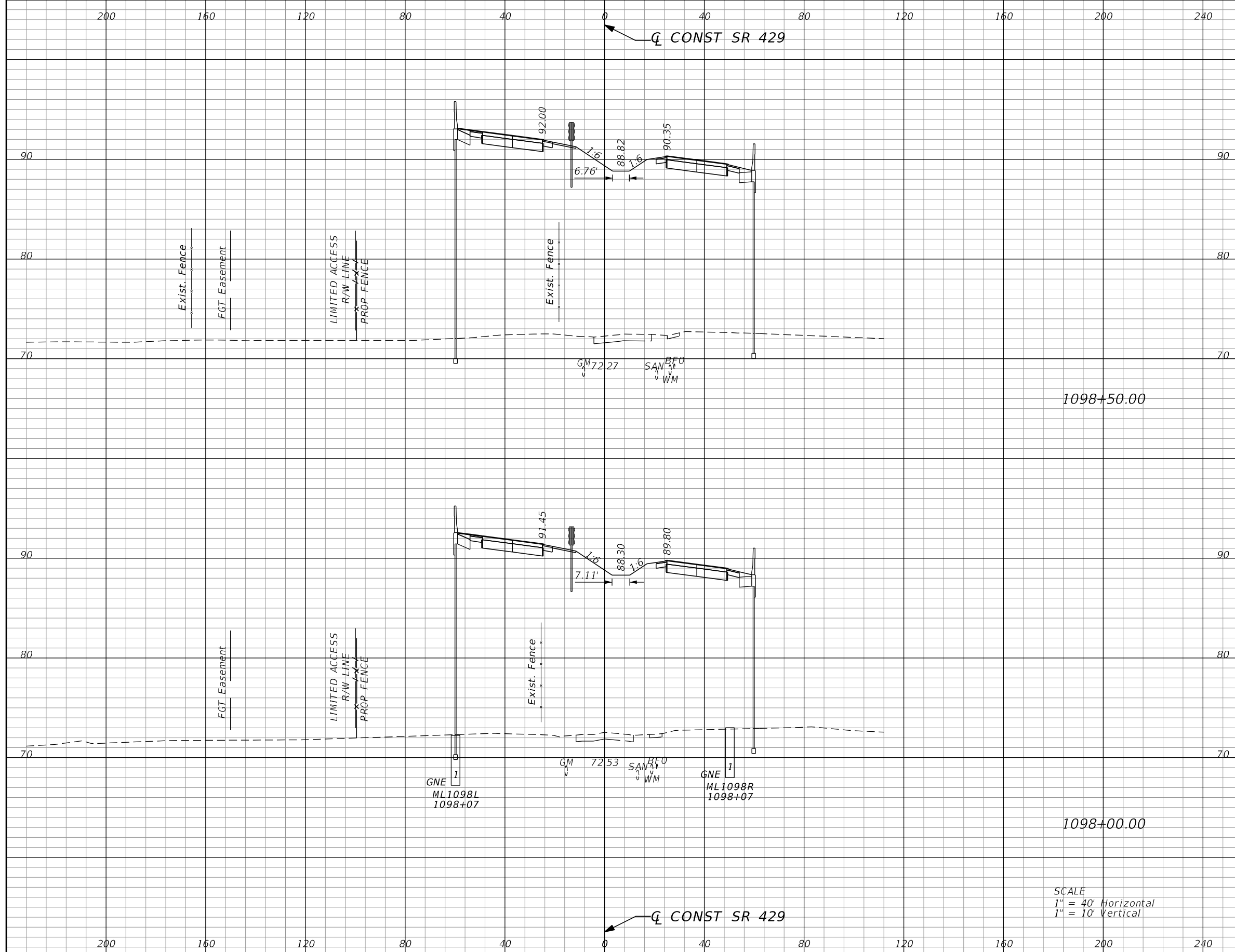

Subsoil Exc.		Regular Exc.		Embankment	
A	V	A	V	A	V
0.0	0	0.0	0	2113.2	3848
0.0	0	0.0	0	2041.4	3754

SCALE  
 1" = 40' Horizontal  
 1" = 10' Vertical

REVISIONS			
DATE	DESCRIPTION	DATE	DESCRIPTION

GARFIELD L. FOSTER  
 P.E. LICENSE NO. 59893  
 URS CORPORATION  
 315 E. ROBINSON STREET, SUITE 245  
 ORLANDO, FL 32801-1949  
 PH (407) 422-0353 FAX (407) 423-2695  
 CERTIFICATE OF AUTHORIZATION NO. 000002

STATE OF FLORIDA DEPARTMENT OF TRANSPORTATION		
ROAD NO.	COUNTY	FINANCIAL PROJECT ID
429	SEMINOLE	240200-2-52-01

SR 429 CROSS SECTIONS		SHEET NO.
		984

PRELIMINARY: NOT FOR CONSTRUCTION

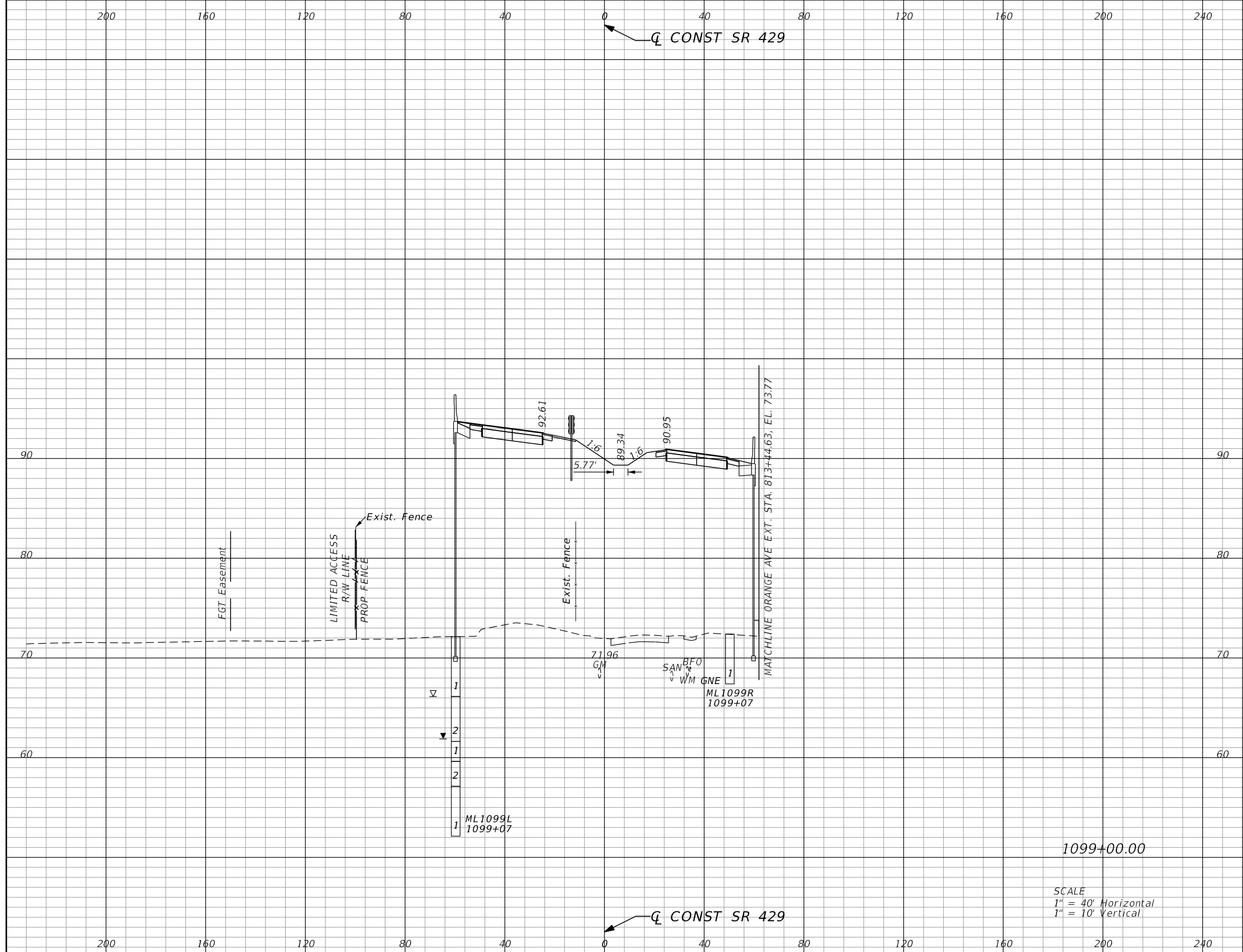

Subsoil Exc.		Regular Exc.		Embankment	
A	V	A	V	A	V
0.0	0	0.0	0	2177.1	3974

REVISIONS			
DATE	DESCRIPTION	DATE	DESCRIPTION

GARFIELD L. FOSTER  
P.E. LICENSE NO. 59893  
URS CORPORATION  
315 E. ROBINSON STREET, SUITE 245  
ORLANDO, FL 32801-1949  
PH (407) 422-0353 FAX (407) 423-2695  
CERTIFICATE OF AUTHORIZATION NO. 000002

STATE OF FLORIDA DEPARTMENT OF TRANSPORTATION		
ROAD NO.	COUNTY	FINANCIAL PROJECT ID
429	SEMINOLE	240200-2-52-01

<b>SR 429</b>		<b>SHEET NO.</b> <b>985</b>
<b>CROSS SECTIONS</b>		

PRELIMINARY: NOT FOR CONSTRUCTION

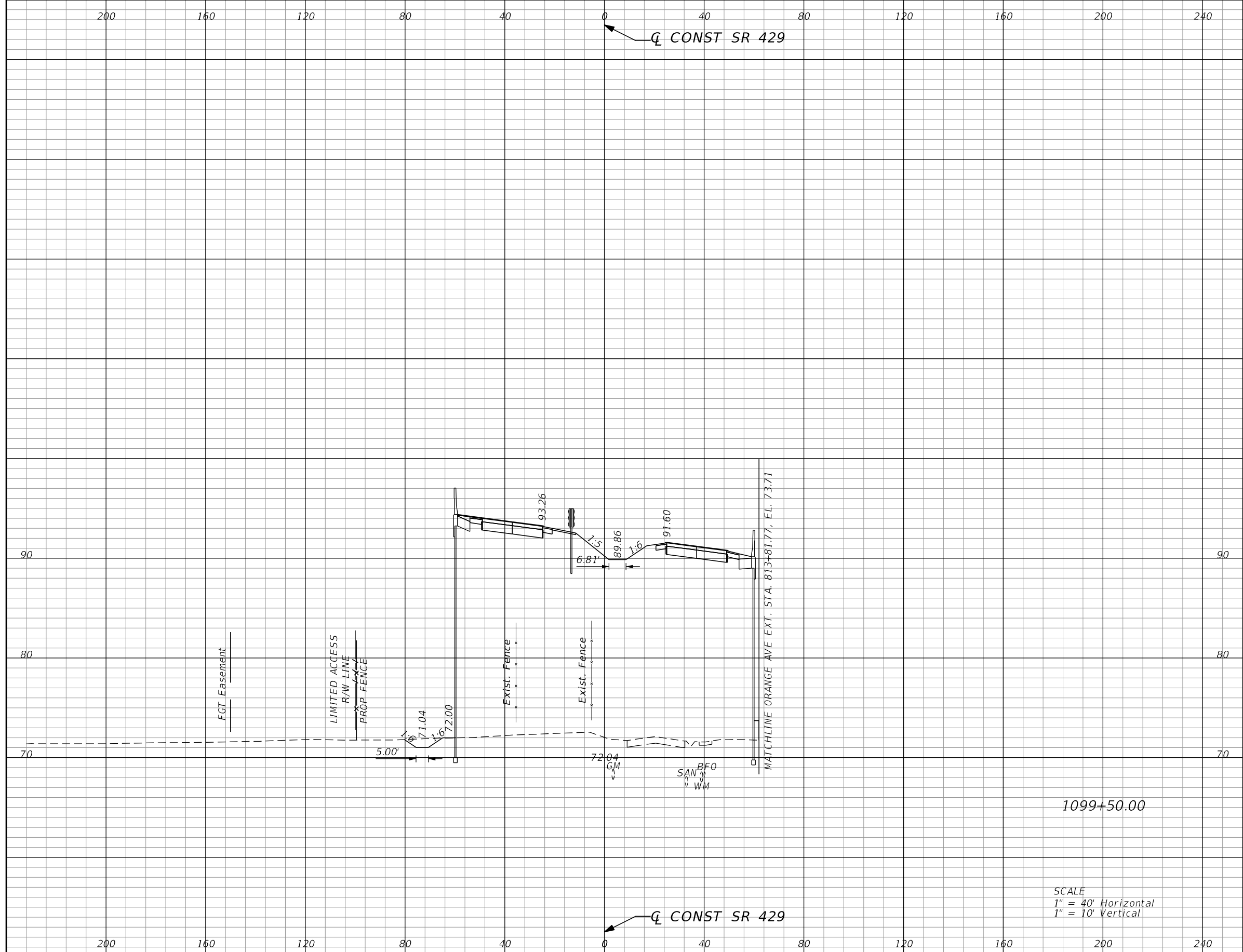

Subsoil Exc.		Regular Exc.		Embankment	
A	V	A	V	A	V
0.0	0	8.6	8	2308.2	4154

SCALE  
 1" = 40' Horizontal  
 1" = 10' Vertical

REVISIONS			
DATE	DESCRIPTION	DATE	DESCRIPTION

GARFIELD L. FOSTER  
 P.E. LICENSE NO. 59893  
 URS CORPORATION  
 315 E. ROBINSON STREET, SUITE 245  
 ORLANDO, FL 32801-1949  
 PH (407) 422-0353 FAX (407) 423-2695  
 CERTIFICATE OF AUTHORIZATION NO. 000002

STATE OF FLORIDA DEPARTMENT OF TRANSPORTATION		
ROAD NO.	COUNTY	FINANCIAL PROJECT ID
429	SEMINOLE	240200-2-52-01

<b>SR 429</b>		<b>SHEET NO.</b>  <b>986</b>
<b>CROSS SECTIONS</b>		

PRELIMINARY: NOT FOR CONSTRUCTION

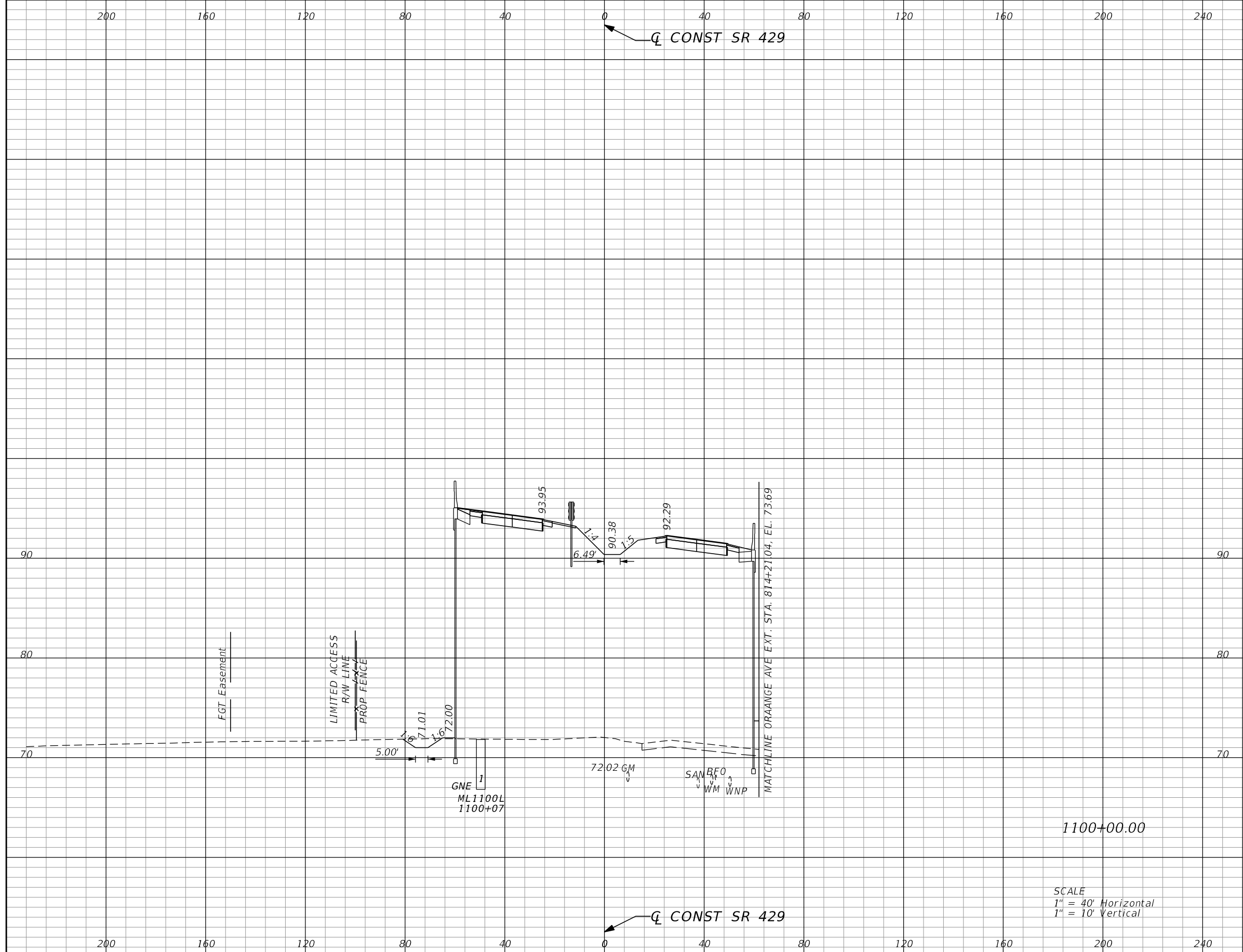

Subsoil Exc.		Regular Exc.		Embankment	
A	V	A	V	A	V
0.0	0	9.0	16	2447.4	4404

SCALE  
 1" = 40' Horizontal  
 1" = 10' Vertical

REVISIONS			
DATE	DESCRIPTION	DATE	DESCRIPTION

GARFIELD L. FOSTER  
 P.E. LICENSE NO. 59893  
 URS CORPORATION  
 315 E. ROBINSON STREET, SUITE 245  
 ORLANDO, FL 32801-1949  
 PH (407) 422-0353 FAX (407) 423-2695  
 CERTIFICATE OF AUTHORIZATION NO. 000002

STATE OF FLORIDA DEPARTMENT OF TRANSPORTATION		
ROAD NO.	COUNTY	FINANCIAL PROJECT ID
429	SEMINOLE	240200-2-52-01

<b>SR 429</b>		<b>SHEET NO.</b> <b>987</b>
<b>CROSS SECTIONS</b>		

PRELIMINARY: NOT FOR CONSTRUCTION

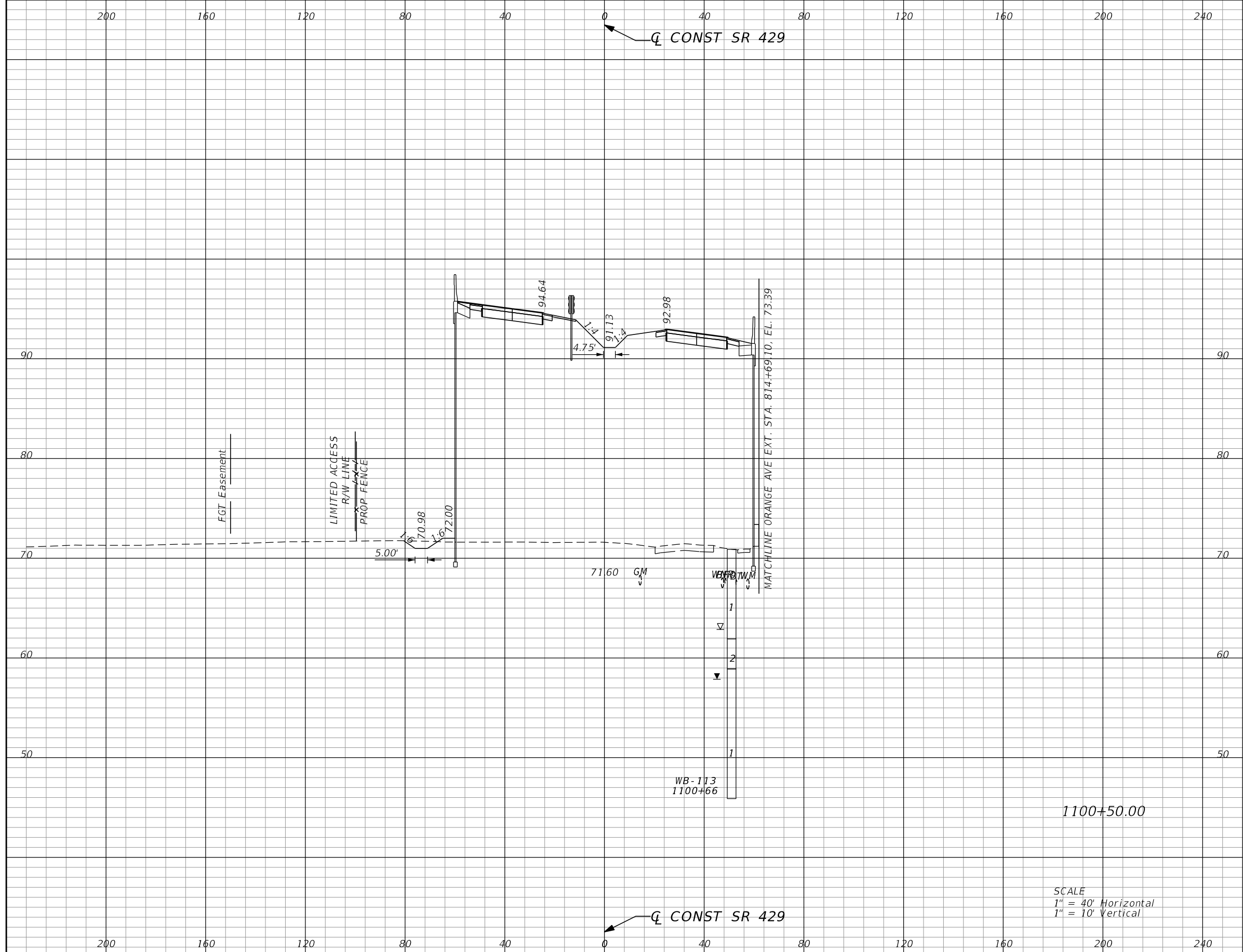

Subsoil Exc.		Regular Exc.		Embankment	
A	V	A	V	A	V
0.0	0	6.8	15	2549.9	4628

SCALE  
 1" = 40' Horizontal  
 1" = 10' Vertical

REVISIONS			
DATE	DESCRIPTION	DATE	DESCRIPTION

GARFIELD L. FOSTER  
 P.E. LICENSE NO. 59893  
 URS CORPORATION  
 315 E. ROBINSON STREET, SUITE 245  
 ORLANDO, FL 32801-1949  
 PH (407) 422-0353 FAX (407) 423-2695  
 CERTIFICATE OF AUTHORIZATION NO. 000002

STATE OF FLORIDA DEPARTMENT OF TRANSPORTATION		
ROAD NO.	COUNTY	FINANCIAL PROJECT ID
429	SEMINOLE	240200-2-52-01

<b>SR 429</b>		<b>SHEET NO.</b>  <b>988</b>
<b>CROSS SECTIONS</b>		

PRELIMINARY: NOT FOR CONSTRUCTION

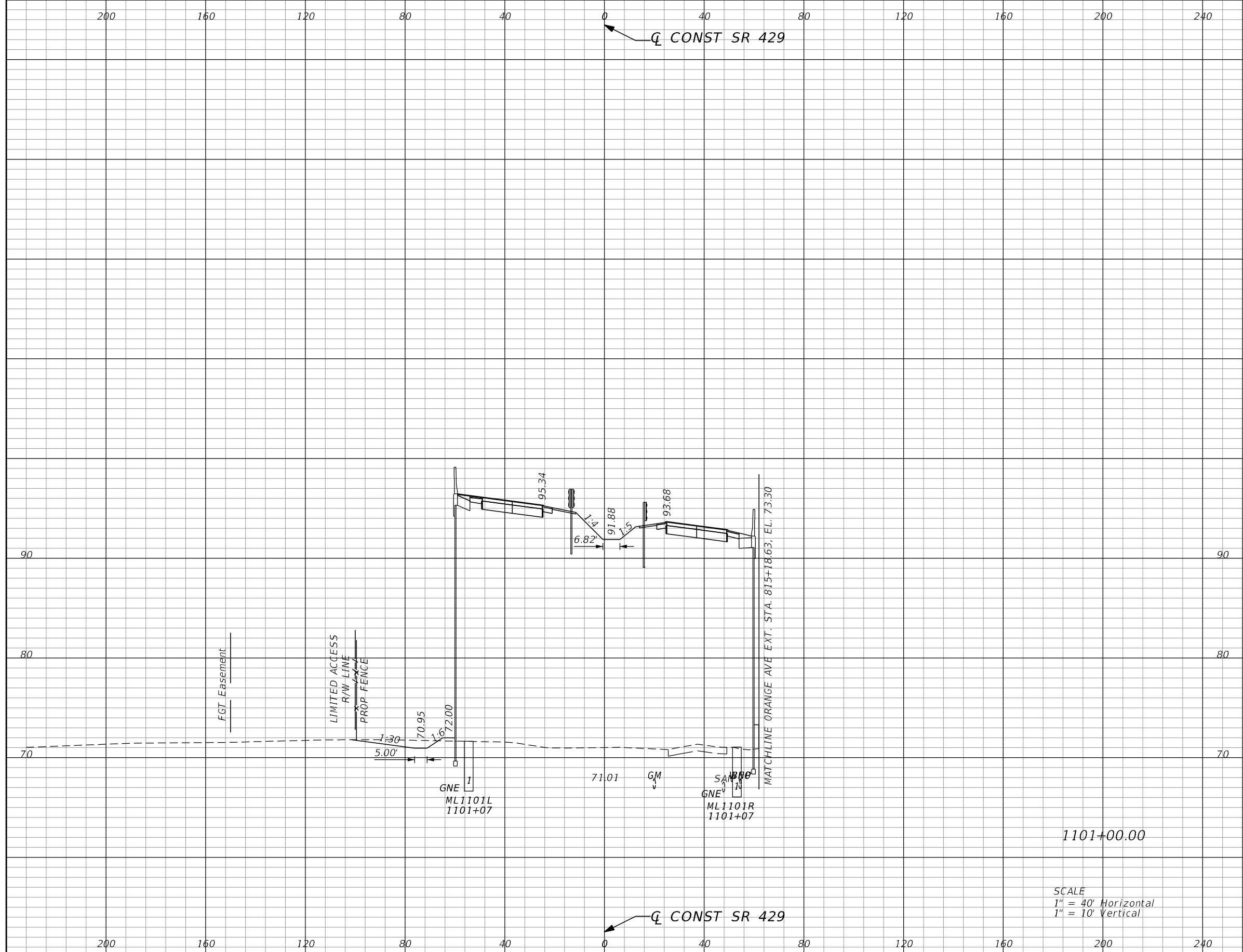

Subsoil Exc.		Regular Exc.		Embankment	
A	V	A	V	A	V
0.0	0	16.1	21	2661.1	4826

SCALE  
 1" = 40' Horizontal  
 1" = 10' Vertical

REVISIONS			
DATE	DESCRIPTION	DATE	DESCRIPTION

GARFIELD L. FOSTER  
 P.E. LICENSE NO. 59893  
 URS CORPORATION  
 315 E. ROBINSON STREET, SUITE 245  
 ORLANDO, FL 32801-1949  
 PH (407) 422-0353 FAX (407) 423-2695  
 CERTIFICATE OF AUTHORIZATION NO. 000002

STATE OF FLORIDA DEPARTMENT OF TRANSPORTATION		
ROAD NO.	COUNTY	FINANCIAL PROJECT ID
429	SEMINOLE	240200-2-52-01

<b>SR 429</b>		<b>SHEET NO.</b>  <b>989</b>
<b>CROSS SECTIONS</b>		

PRELIMINARY: NOT FOR CONSTRUCTION

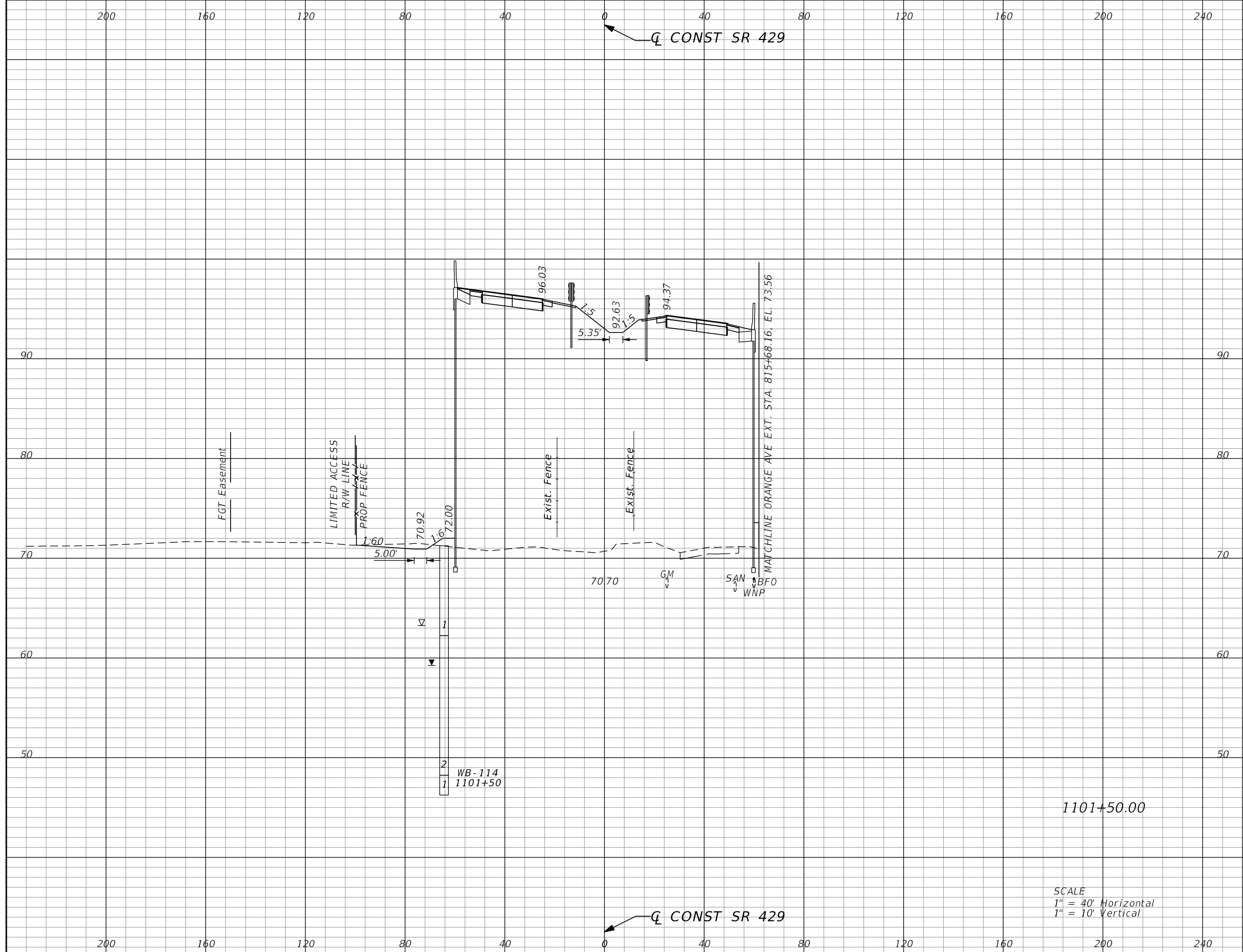

SCALE  
 1" = 40' Horizontal  
 1" = 10' Vertical

Subsoil Exc.		Regular Exc.		Embankment	
A	V	A	V	A	V
0.0	0	9.5	24	2768.1	5028

REVISIONS			
DATE	DESCRIPTION	DATE	DESCRIPTION

GARFIELD L. FOSTER  
 P.E. LICENSE NO. 59893  
 URS CORPORATION  
 315 E. ROBINSON STREET, SUITE 245  
 ORLANDO, FL 32801-1949  
 PH (407) 422-0353 FAX (407) 423-2695  
 CERTIFICATE OF AUTHORIZATION NO. 000002

STATE OF FLORIDA DEPARTMENT OF TRANSPORTATION		
ROAD NO.	COUNTY	FINANCIAL PROJECT ID
429	SEMINOLE	240200-2-52-01

<b>SR 429</b>		<b>SHEET NO.</b>  <b>990</b>
<b>CROSS SECTIONS</b>		

PRELIMINARY: NOT FOR CONSTRUCTION



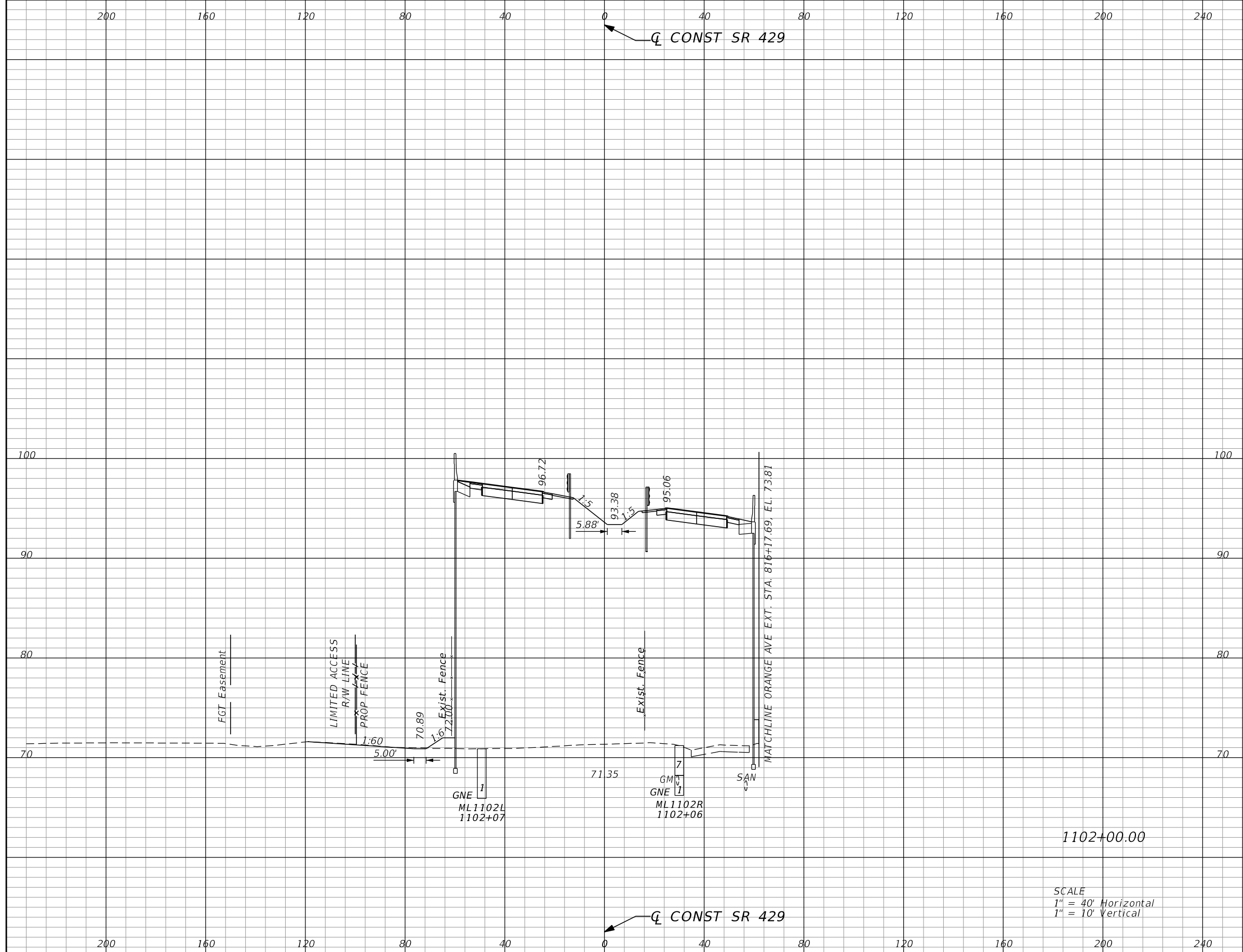

Subsoil Exc.		Regular Exc.		Embankment	
A	V	A	V	A	V
0.0	0	2.3	11	2835.2	5190

SCALE  
 1" = 40' Horizontal  
 1" = 10' Vertical

REVISIONS			
DATE	DESCRIPTION	DATE	DESCRIPTION

GARFIELD L. FOSTER  
 P.E. LICENSE NO. 59893  
 URS CORPORATION  
 315 E. ROBINSON STREET, SUITE 245  
 ORLANDO, FL 32801-1949  
 PH (407) 422-0353 FAX (407) 423-2695  
 CERTIFICATE OF AUTHORIZATION NO. 000002

STATE OF FLORIDA DEPARTMENT OF TRANSPORTATION		
ROAD NO.	COUNTY	FINANCIAL PROJECT ID
429	SEMINOLE	240200-2-52-01

<b>SR 429</b>		<b>SHEET NO.</b>  <b>991</b>
<b>CROSS SECTIONS</b>		

PRELIMINARY: NOT FOR CONSTRUCTION

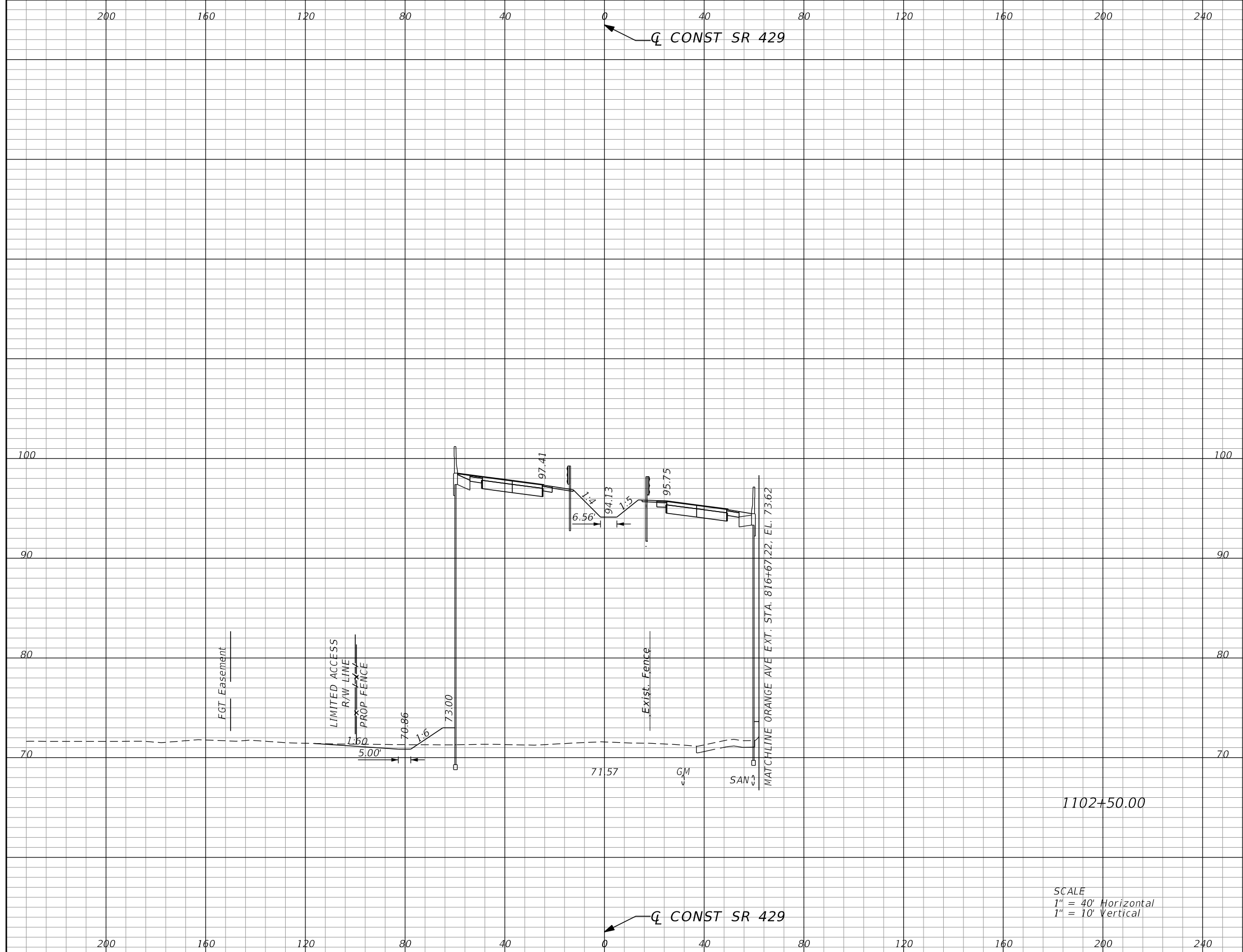

Subsoil Exc.		Regular Exc.		Embankment	
A	V	A	V	A	V
0.0	0	10.1	11	2898.5	5311

SCALE  
 1" = 40' Horizontal  
 1" = 10' Vertical

REVISIONS			
DATE	DESCRIPTION	DATE	DESCRIPTION

GARFIELD L. FOSTER  
 P.E. LICENSE NO. 59893  
 URS CORPORATION  
 315 E. ROBINSON STREET, SUITE 245  
 ORLANDO, FL 32801-1949  
 PH (407) 422-0353 FAX (407) 423-2695  
 CERTIFICATE OF AUTHORIZATION NO. 000002

STATE OF FLORIDA DEPARTMENT OF TRANSPORTATION		
ROAD NO.	COUNTY	FINANCIAL PROJECT ID
429	SEMINOLE	240200-2-52-01

<b>SR 429</b>		<b>SHEET NO.</b>  <b>992</b>
<b>CROSS SECTIONS</b>		

PRELIMINARY: NOT FOR CONSTRUCTION

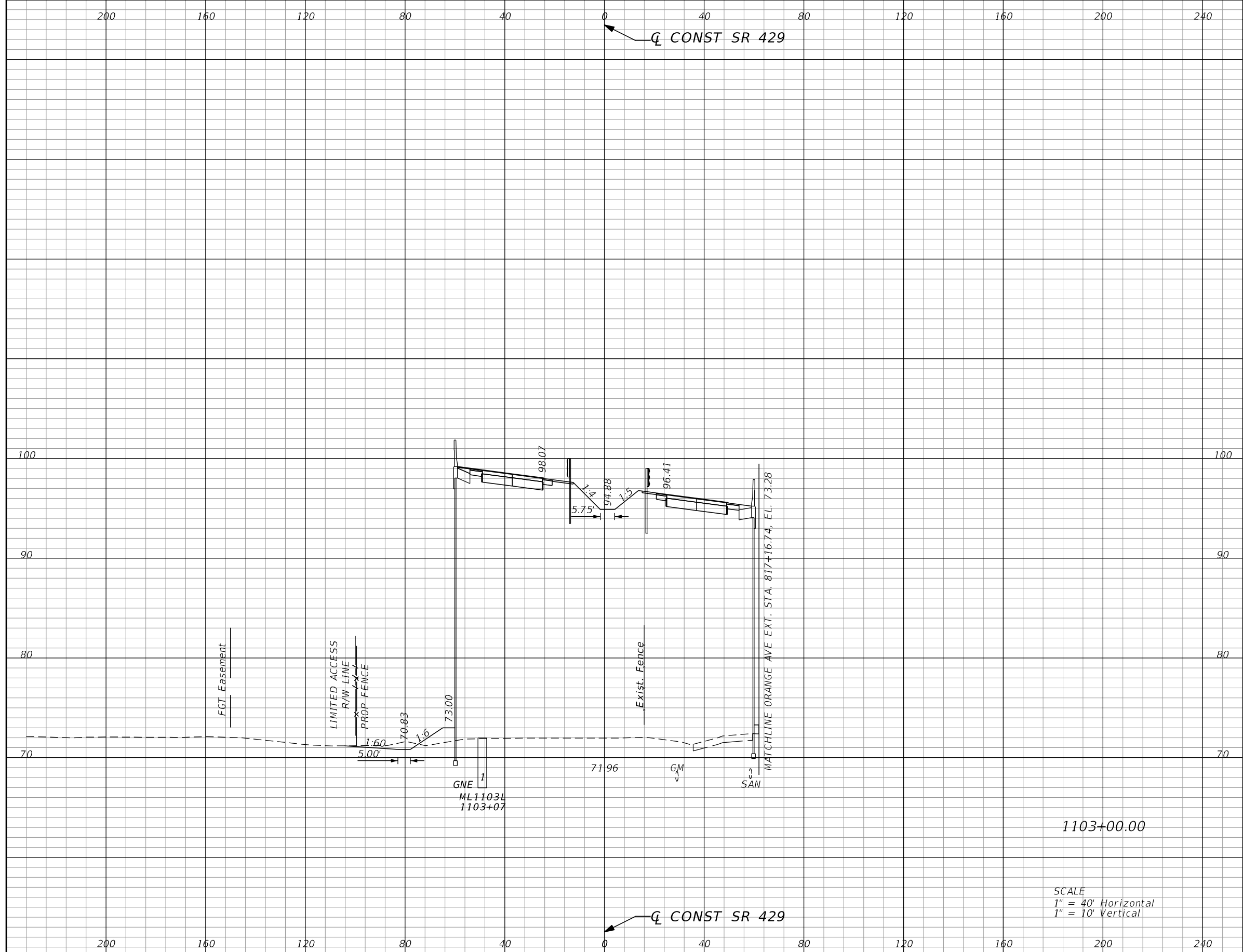

Subsoil Exc.		Regular Exc.		Embankment	
A	V	A	V	A	V
0.0	0	9.5	18	2920.1	5389

SCALE  
 1" = 40' Horizontal  
 1" = 10' Vertical

REVISIONS			
DATE	DESCRIPTION	DATE	DESCRIPTION

GARFIELD L. FOSTER  
 P.E. LICENSE NO. 59893  
 URS CORPORATION  
 315 E. ROBINSON STREET, SUITE 245  
 ORLANDO, FL 32801-1949  
 PH (407) 422-0353 FAX (407) 423-2695  
 CERTIFICATE OF AUTHORIZATION NO. 000002

STATE OF FLORIDA DEPARTMENT OF TRANSPORTATION		
ROAD NO.	COUNTY	FINANCIAL PROJECT ID
429	SEMINOLE	240200-2-52-01

<b>SR 429</b>		<b>SHEET NO.</b>  <b>993</b>
<b>CROSS SECTIONS</b>		

PRELIMINARY: NOT FOR CONSTRUCTION

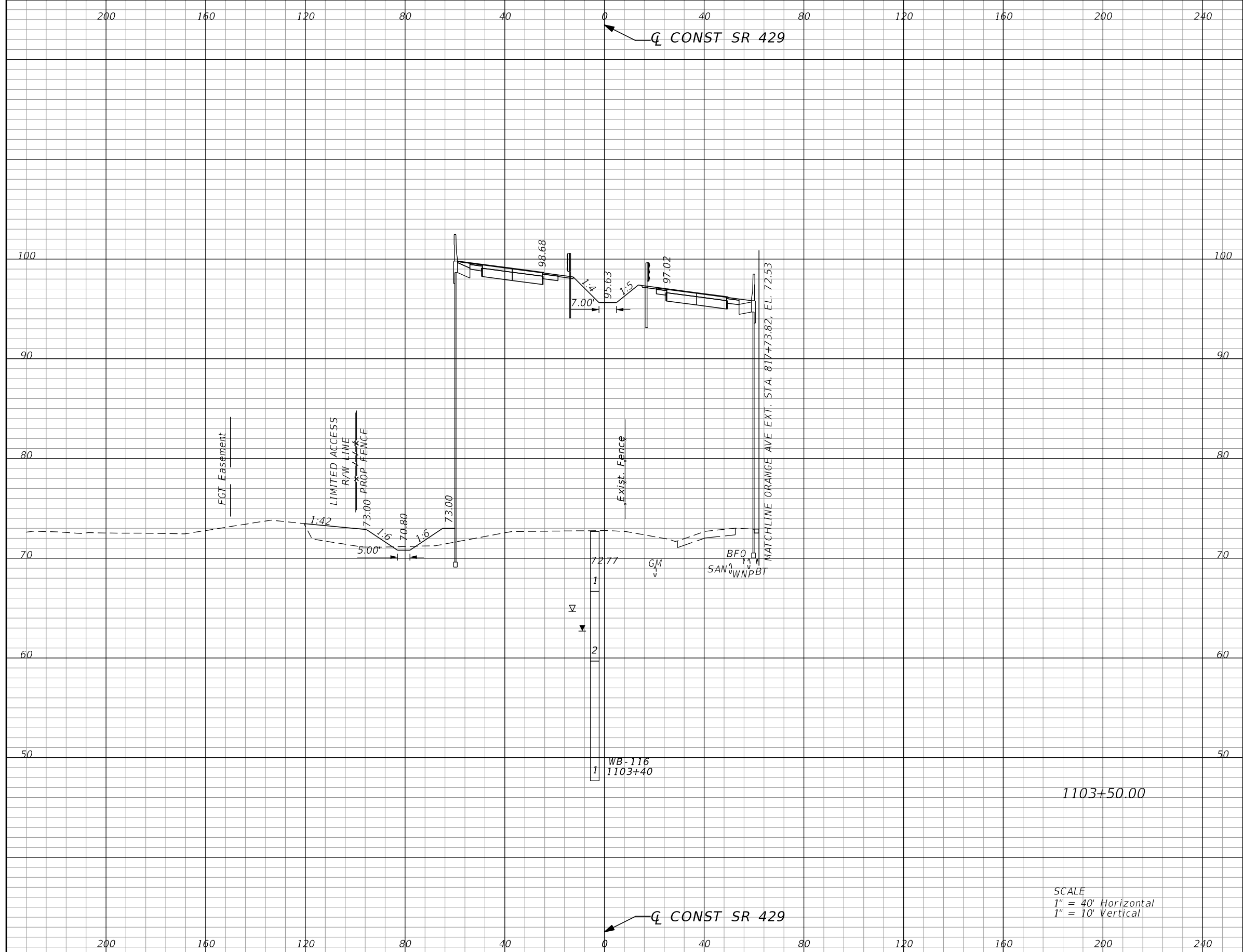

Subsoil Exc.		Regular Exc.		Embankment	
A	V	A	V	A	V
0.0	0	3.4	12	2969.7	5456

SCALE  
 1" = 40' Horizontal  
 1" = 10' Vertical

REVISIONS			
DATE	DESCRIPTION	DATE	DESCRIPTION

GARFIELD L. FOSTER  
 P.E. LICENSE NO. 59893  
 URS CORPORATION  
 315 E. ROBINSON STREET, SUITE 245  
 ORLANDO, FL 32801-1949  
 PH (407) 422-0353 FAX (407) 423-2695  
 CERTIFICATE OF AUTHORIZATION NO. 000002

STATE OF FLORIDA DEPARTMENT OF TRANSPORTATION		
ROAD NO.	COUNTY	FINANCIAL PROJECT ID
429	SEMINOLE	240200-2-52-01

<b>SR 429</b>		<b>SHEET NO.</b>  <b>994</b>
<b>CROSS SECTIONS</b>		

PRELIMINARY: NOT FOR CONSTRUCTION

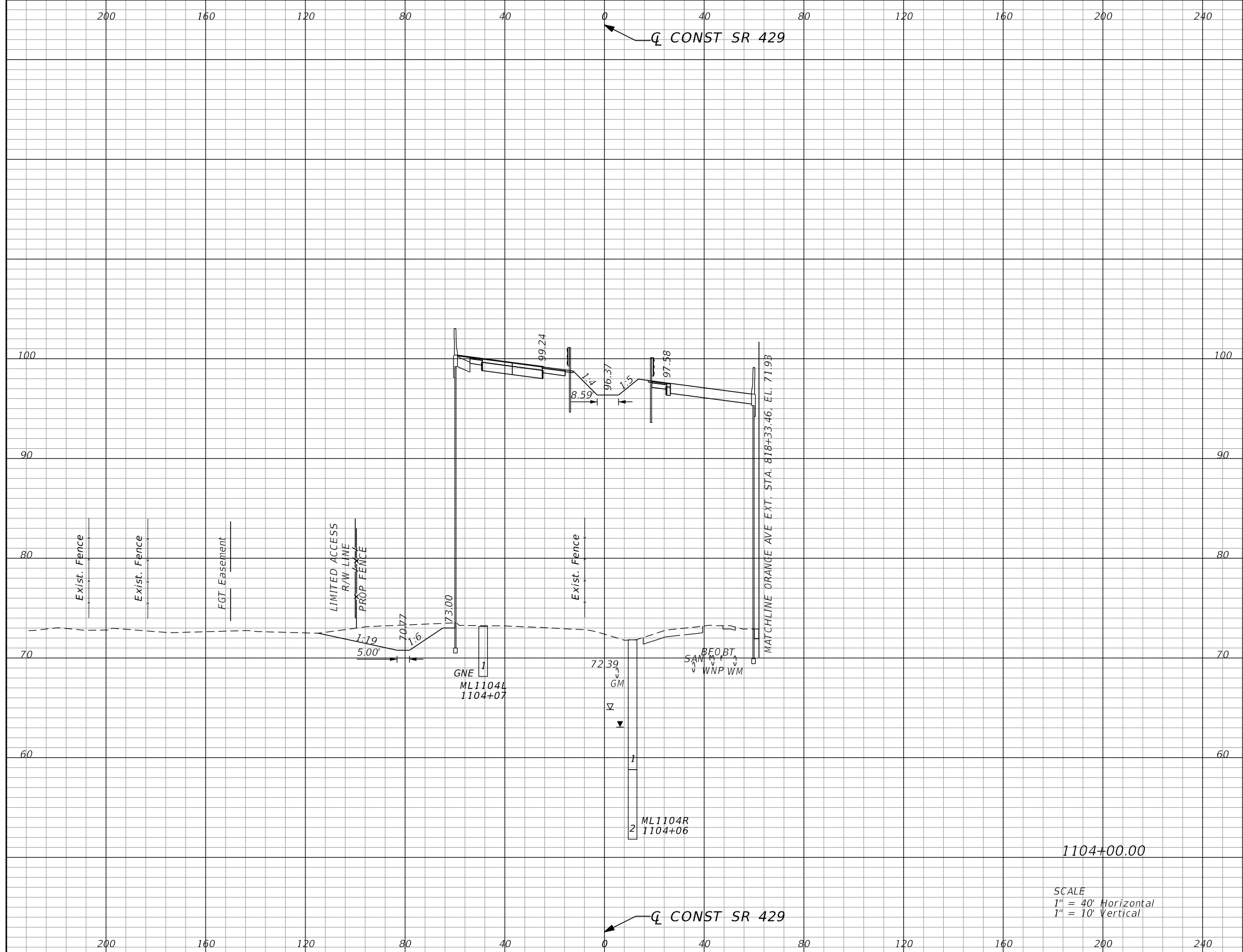

SCALE  
 1" = 40' Horizontal  
 1" = 10' Vertical

Subsoil Exc.		Regular Exc.		Embankment	
A	V	A	V	A	V
0.0	0	79.3	77	2938.2	5473

REVISIONS			
DATE	DESCRIPTION	DATE	DESCRIPTION

GARFIELD L. FOSTER  
 P.E. LICENSE NO. 59893  
 URS CORPORATION  
 315 E. ROBINSON STREET, SUITE 245  
 ORLANDO, FL 32801-1949  
 PH (407) 422-0353 FAX (407) 423-2695  
 CERTIFICATE OF AUTHORIZATION NO. 000002

STATE OF FLORIDA DEPARTMENT OF TRANSPORTATION		
ROAD NO.	COUNTY	FINANCIAL PROJECT ID
429	SEMINOLE	240200-2-52-01

<b>SR 429</b>		<b>SHEET NO.</b>  <b>995</b>
<b>CROSS SECTIONS</b>		

PRELIMINARY: NOT FOR CONSTRUCTION

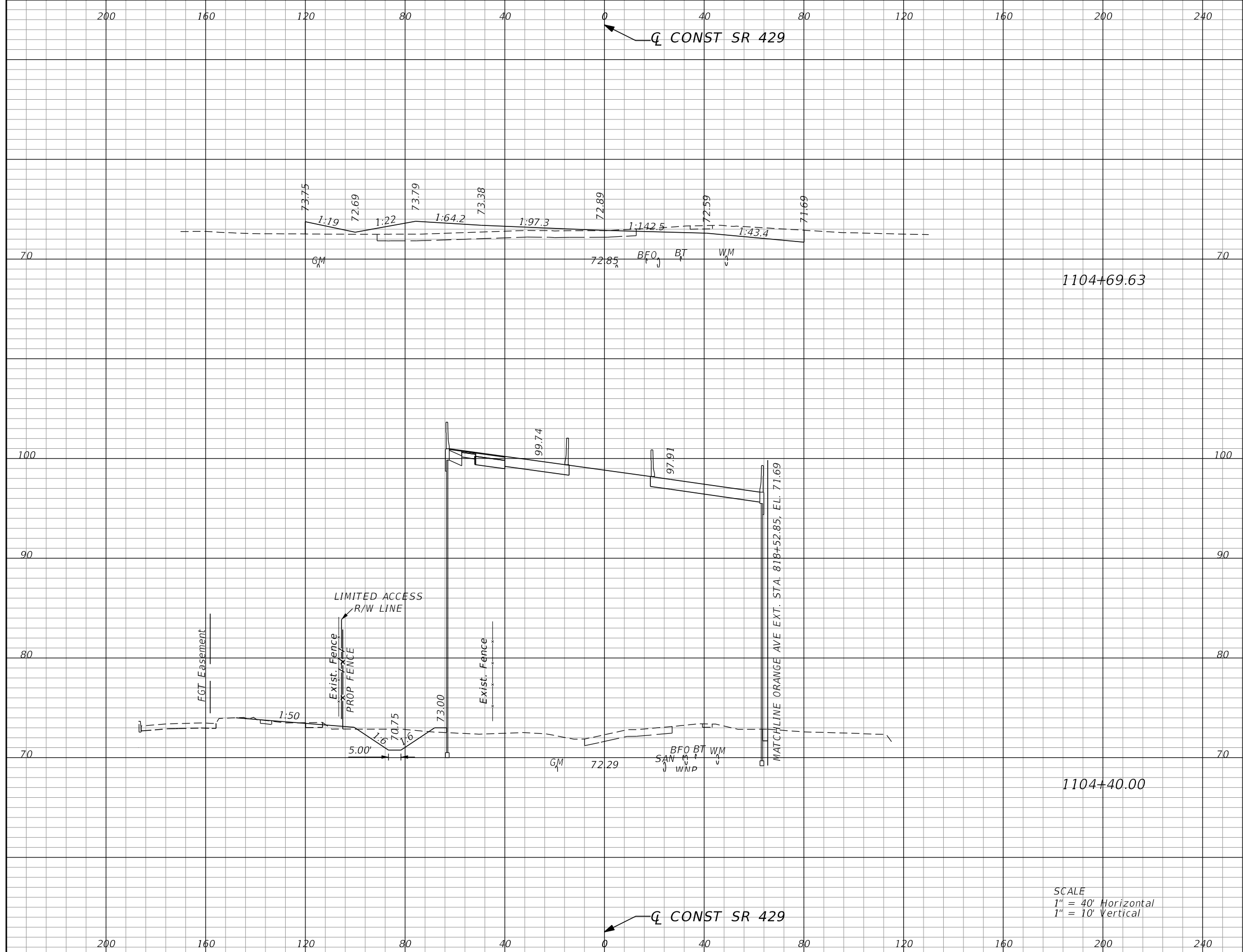

Subsoil Exc.		Regular Exc.		Embankment	
A	V	A	V	A	V
0.0	0	51.7	50	141.8	1869
0.0	0	38.8	88	3255.9	4591

SCALE  
 1" = 40' Horizontal  
 1" = 10' Vertical

REVISIONS			
DATE	DESCRIPTION	DATE	DESCRIPTION

GARFIELD L. FOSTER  
 P.E. LICENSE NO. 59893  
 URS CORPORATION  
 315 E. ROBINSON STREET, SUITE 245  
 ORLANDO, FL 32801-1949  
 PH (407) 422-0353 FAX (407) 423-2695  
 CERTIFICATE OF AUTHORIZATION NO. 000002

STATE OF FLORIDA DEPARTMENT OF TRANSPORTATION		
ROAD NO.	COUNTY	FINANCIAL PROJECT ID
429	SEMINOLE	240200-2-52-01

<b>SR 429</b>		<b>SHEET NO.</b>  <b>996</b>
<b>CROSS SECTIONS</b>		

PRELIMINARY: NOT FOR CONSTRUCTION

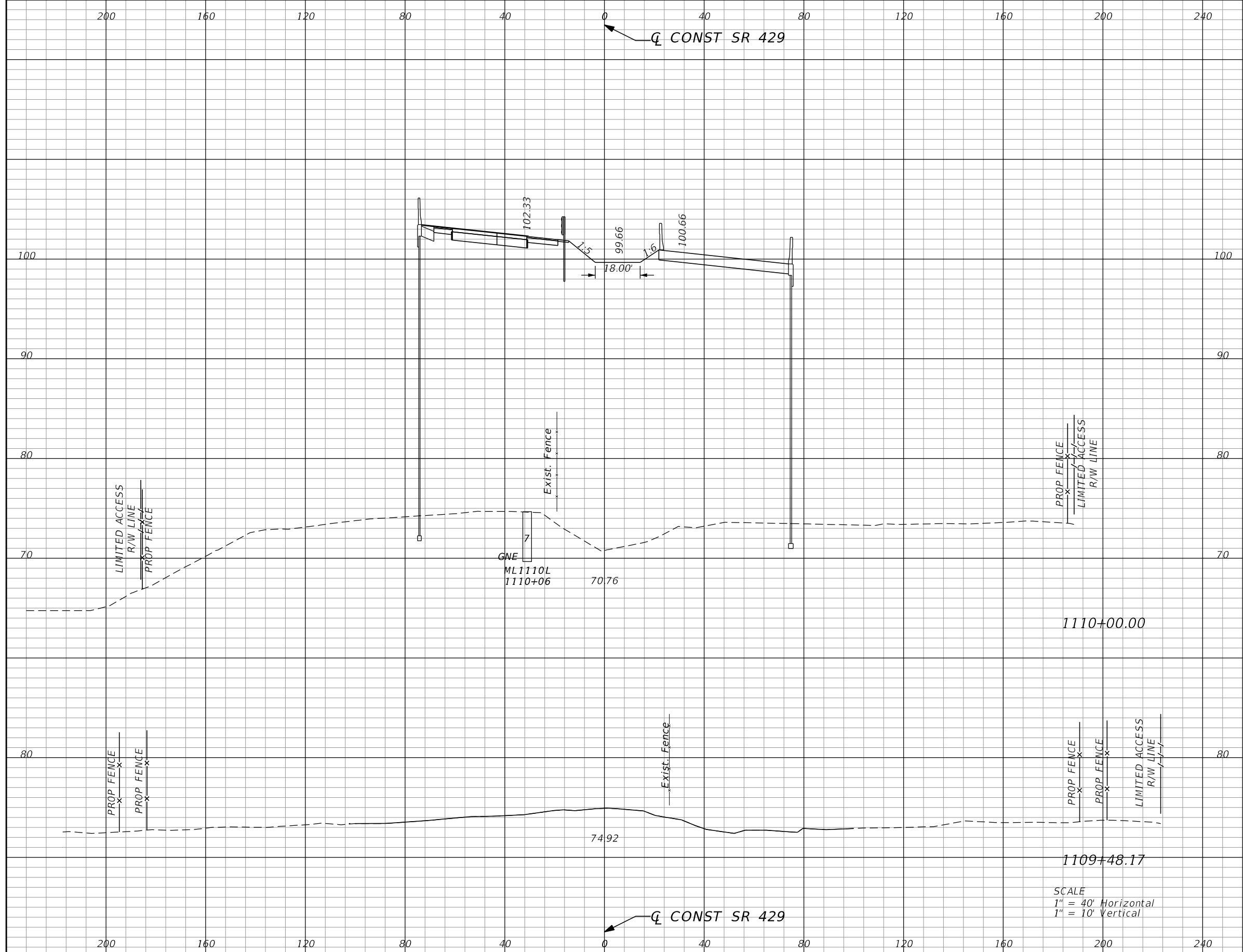

Subsoil Exc.		Regular Exc.		Embankment	
A	V	A	V	A	V
0.0	0	0.0	0	4029.1	3897
0.0	0	0.0	463	0.0	1269

REVISIONS			
DATE	DESCRIPTION	DATE	DESCRIPTION

GARFIELD L. FOSTER  
P.E. LICENSE NO. 59893  
URS CORPORATION  
315 E. ROBINSON STREET, SUITE 245  
ORLANDO, FL 32801-1949  
PH (407) 422-0353 FAX (407) 423-2695  
CERTIFICATE OF AUTHORIZATION NO. 000002

STATE OF FLORIDA DEPARTMENT OF TRANSPORTATION		
ROAD NO.	COUNTY	FINANCIAL PROJECT ID
429	SEMINOLE	240200-2-52-01

<b>SR 429</b> <b>CROSS SECTIONS</b>	SHEET NO. <b>997</b>
--	----------------------------

PRELIMINARY: NOT FOR CONSTRUCTION

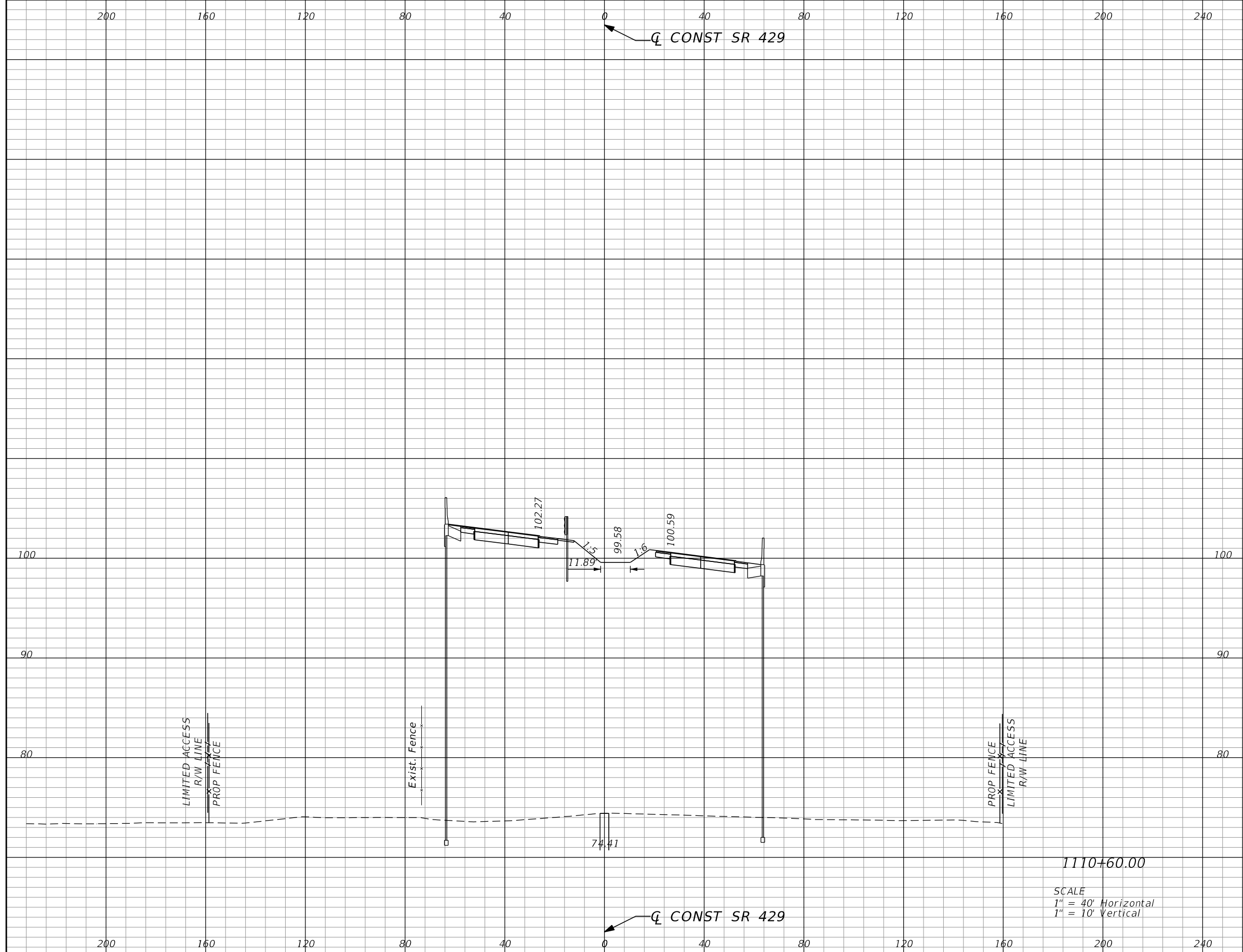

Subsoil Exc.		Regular Exc.		Embankment	
A	V	A	V	A	V
0.0	0	0.0	0	3329.7	8178

SCALE  
 1" = 40' Horizontal  
 1" = 10' Vertical

REVISIONS			
DATE	DESCRIPTION	DATE	DESCRIPTION

GARFIELD L. FOSTER  
 P.E. LICENSE NO. 59893  
 URS CORPORATION  
 315 E. ROBINSON STREET, SUITE 245  
 ORLANDO, FL 32801-1949  
 PH (407) 422-0353 FAX (407) 423-2695  
 CERTIFICATE OF AUTHORIZATION NO. 000002

STATE OF FLORIDA DEPARTMENT OF TRANSPORTATION		
ROAD NO.	COUNTY	FINANCIAL PROJECT ID
429	SEMINOLE	240200-2-52-01

<b>SR 429</b>		<b>SHEET NO.</b>  <b>998</b>
<b>CROSS SECTIONS</b>		

PRELIMINARY: NOT FOR CONSTRUCTION



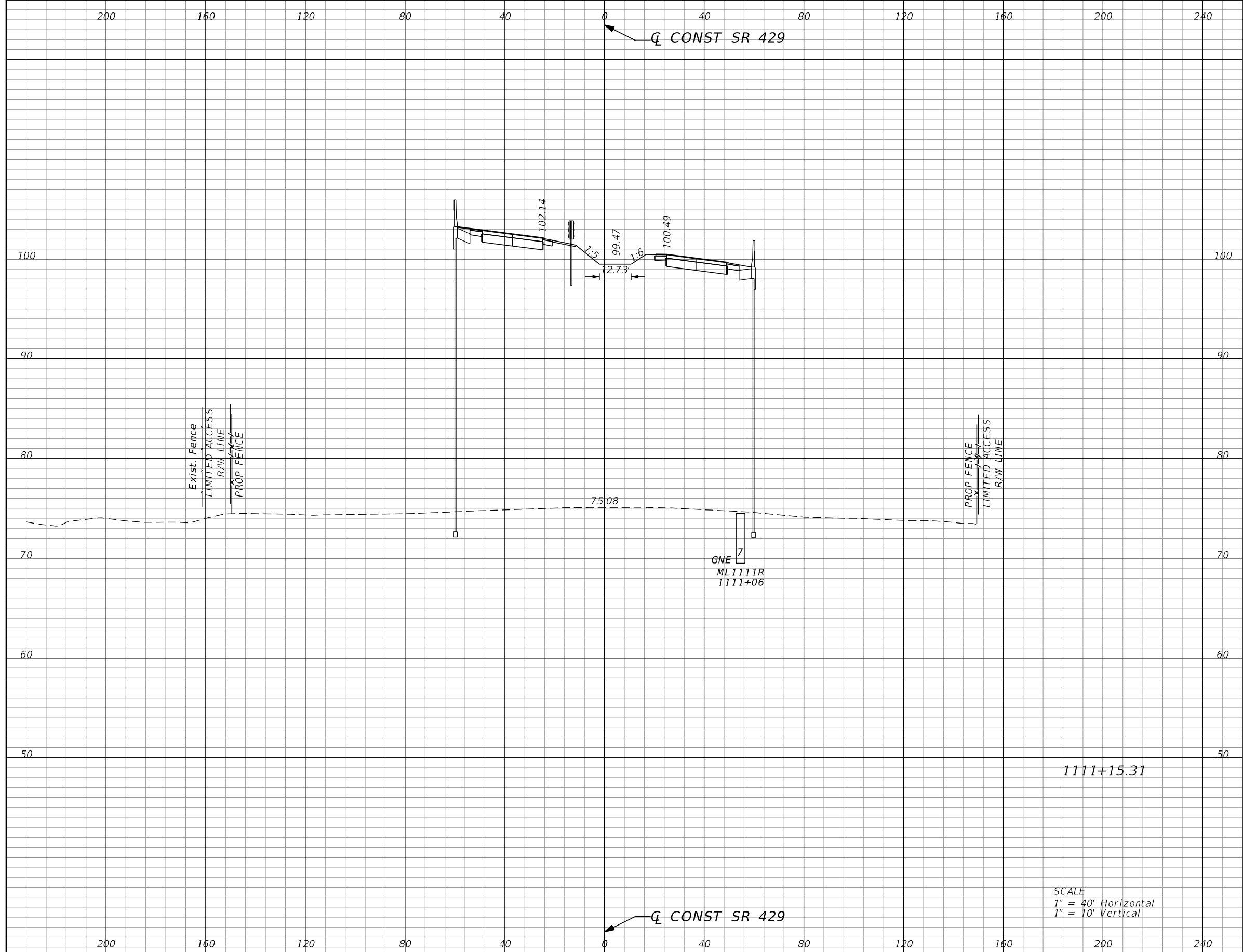

Subsoil Exc.		Regular Exc.		Embankment	
A	V	A	V	A	V
0.0	0	0.0	0	3012.2	6498

SCALE  
 1" = 40' Horizontal  
 1" = 10' Vertical

REVISIONS			
DATE	DESCRIPTION	DATE	DESCRIPTION

GARFIELD L. FOSTER  
 P.E. LICENSE NO. 59893  
 URS CORPORATION  
 315 E. ROBINSON STREET, SUITE 245  
 ORLANDO, FL 32801-1949  
 PH (407) 422-0353 FAX (407) 423-2695  
 CERTIFICATE OF AUTHORIZATION NO. 000002

STATE OF FLORIDA DEPARTMENT OF TRANSPORTATION		
ROAD NO.	COUNTY	FINANCIAL PROJECT ID
429	SEMINOLE	240200-2-52-01

<b>SR 429</b>		<b>SHEET NO.</b>  <b>999</b>
<b>CROSS SECTIONS</b>		

PRELIMINARY: NOT FOR CONSTRUCTION

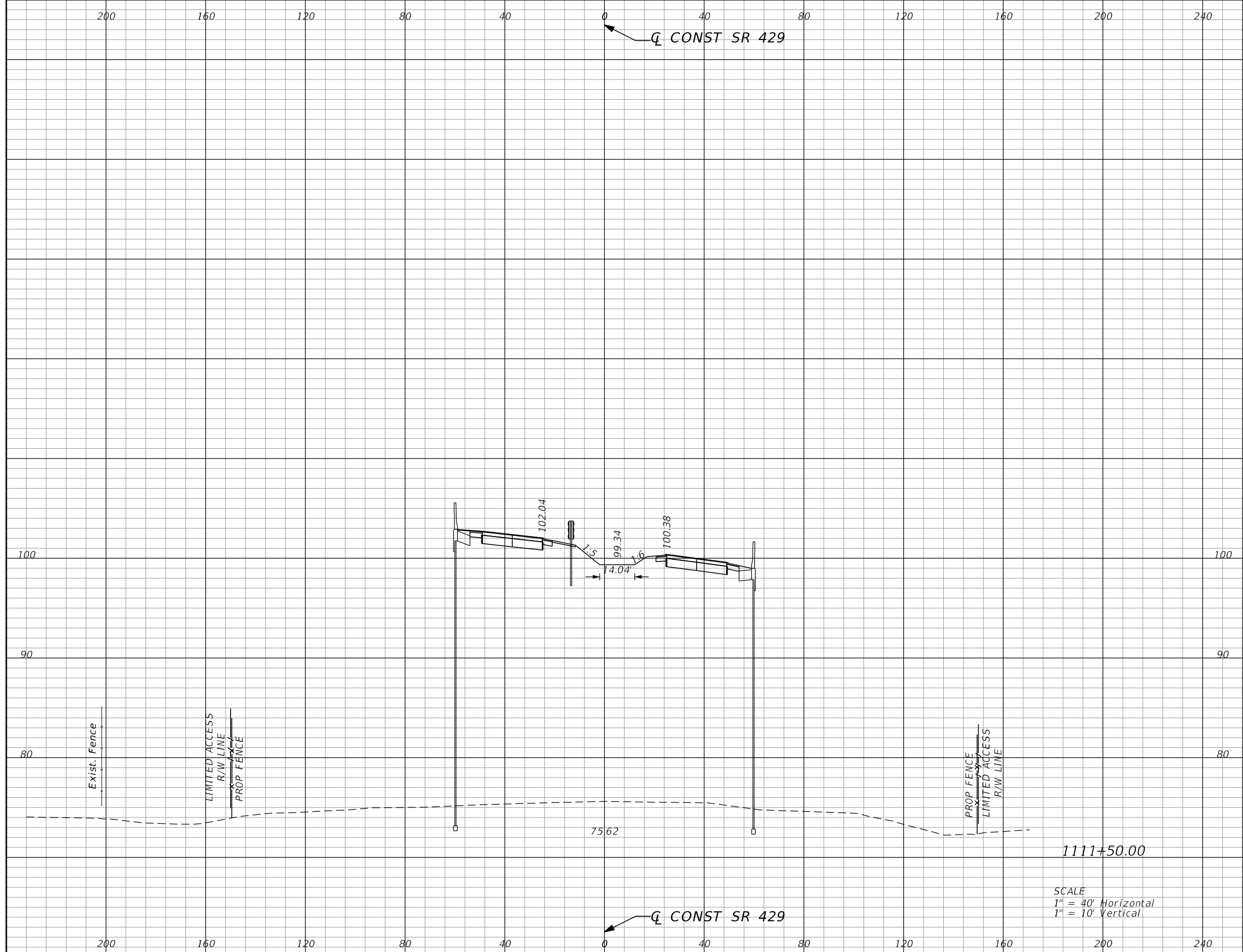

Subsoil Exc.		Regular Exc.		Embankment	
A	V	A	V	A	V
0.0	0	0.0	0	2934.4	3821

REVISIONS			
DATE	DESCRIPTION	DATE	DESCRIPTION

GARFIELD L. FOSTER  
P.E. LICENSE NO. 59893  
URS CORPORATION  
315 E. ROBINSON STREET, SUITE 245  
ORLANDO, FL 32801-1949  
PH (407) 422-0353 FAX (407) 423-2695  
CERTIFICATE OF AUTHORIZATION NO. 000002

STATE OF FLORIDA DEPARTMENT OF TRANSPORTATION		
ROAD NO.	COUNTY	FINANCIAL PROJECT ID
429	SEMINOLE	240200-2-52-01

<b>SR 429</b> <b>CROSS SECTIONS</b>	SHEET NO. <b>1,000</b>
--	------------------------------

PRELIMINARY: NOT FOR CONSTRUCTION

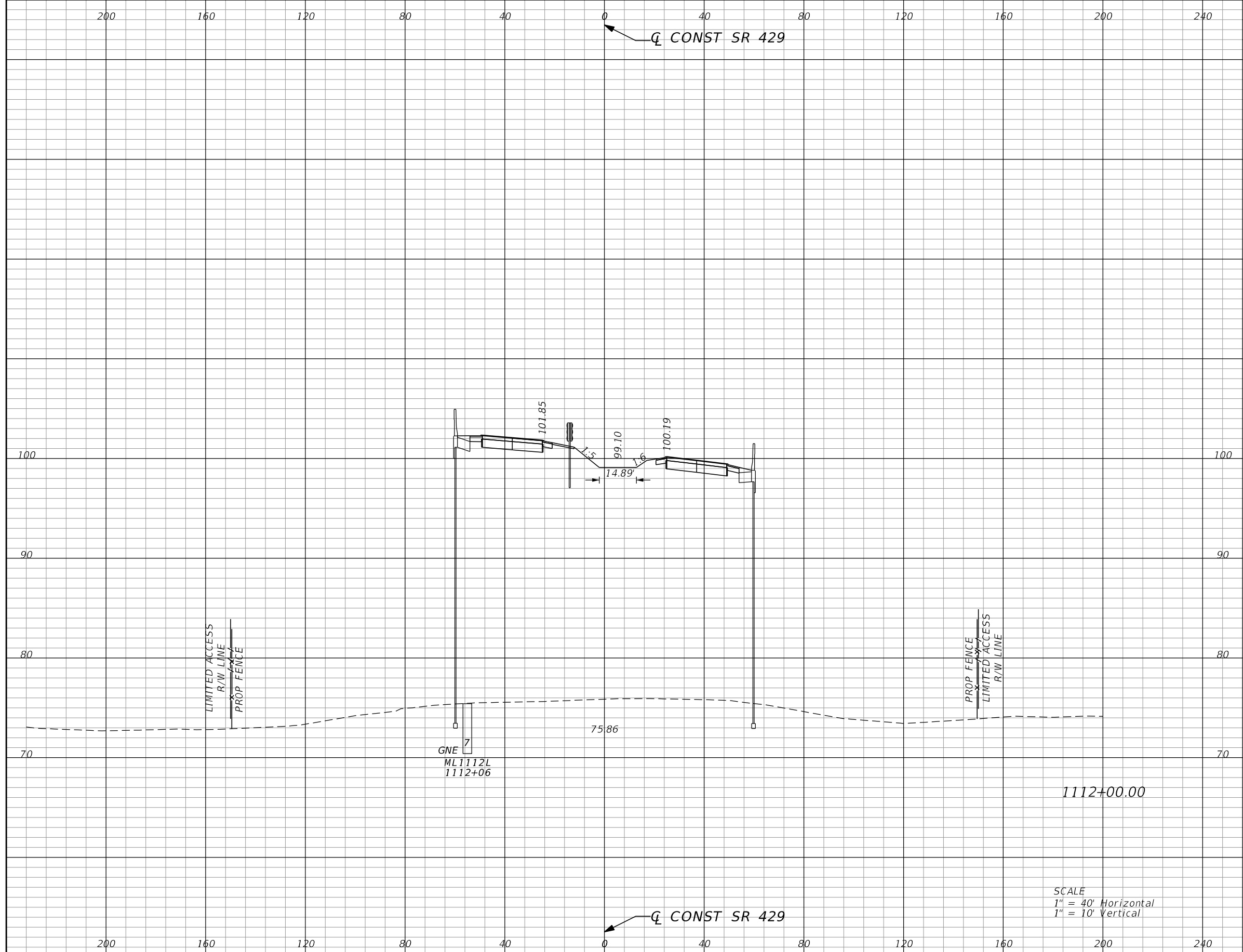

Subsoil Exc.		Regular Exc.		Embankment	
A	V	A	V	A	V
0.0	0	0.0	0	2870.1	5376

SCALE  
 1" = 40' Horizontal  
 1" = 10' Vertical

REVISIONS			
DATE	DESCRIPTION	DATE	DESCRIPTION

GARFIELD L. FOSTER  
 P.E. LICENSE NO. 59893  
 URS CORPORATION  
 315 E. ROBINSON STREET, SUITE 245  
 ORLANDO, FL 32801-1949  
 PH (407) 422-0353 FAX (407) 423-2695  
 CERTIFICATE OF AUTHORIZATION NO. 000002

STATE OF FLORIDA DEPARTMENT OF TRANSPORTATION		
ROAD NO.	COUNTY	FINANCIAL PROJECT ID
429	SEMINOLE	240200-2-52-01

<b>SR 429</b>	<b>SHEET NO.</b>
<b>CROSS SECTIONS</b>	
1,001	

PRELIMINARY: NOT FOR CONSTRUCTION

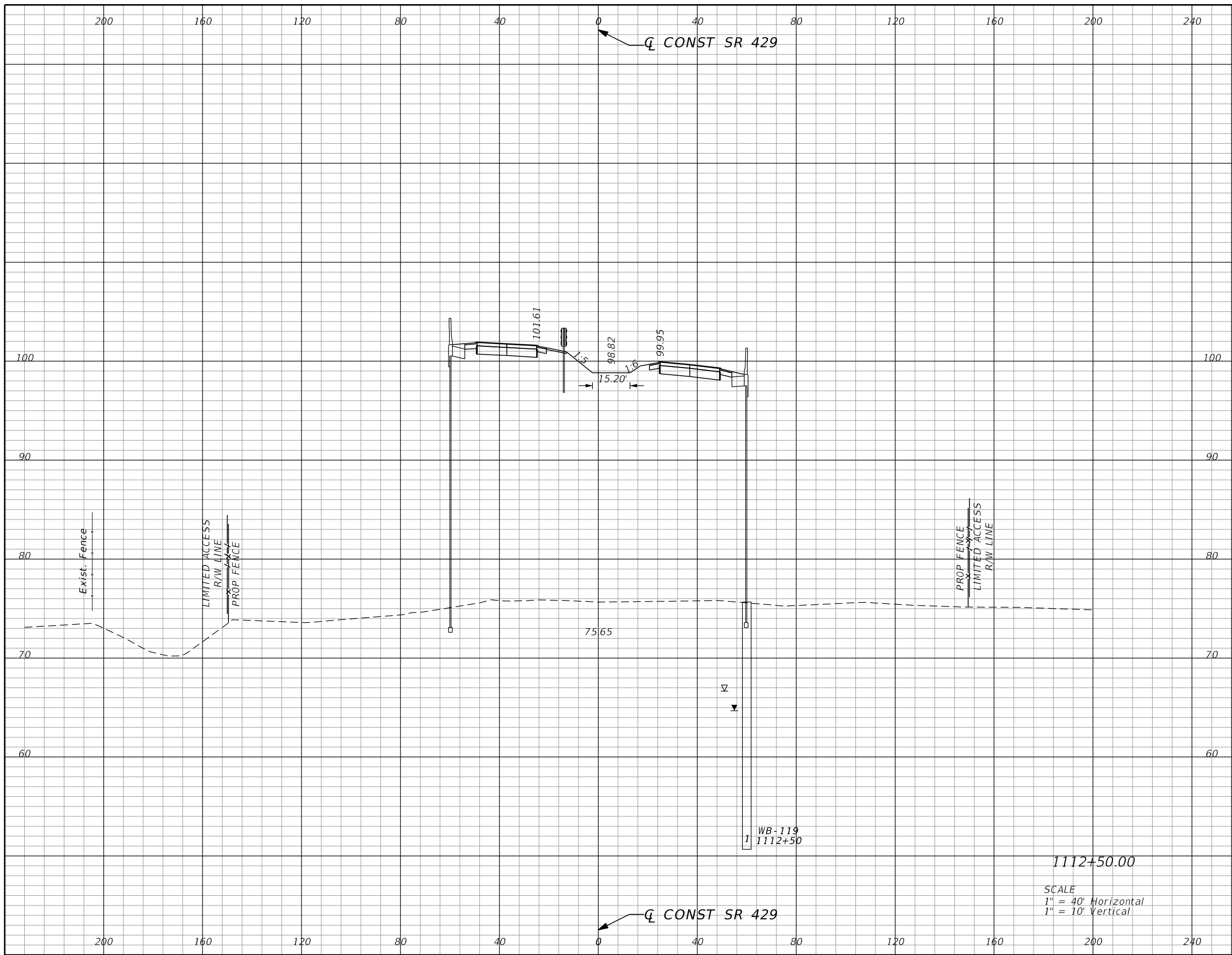

Subsoil Exc.		Regular Exc.		Embankment	
A	V	A	V	A	V
0.0	0	0.0	0	2838.3	5285

SCALE  
 1" = 40' Horizontal  
 1" = 10' Vertical

REVISIONS			
DATE	DESCRIPTION	DATE	DESCRIPTION

GARFIELD L. FOSTER  
 P.E. LICENSE NO. 59893  
 URS CORPORATION  
 315 E. ROBINSON STREET, SUITE 245  
 ORLANDO, FL 32801-1949  
 PH (407) 422-0353 FAX (407) 423-2695  
 CERTIFICATE OF AUTHORIZATION NO. 000002

STATE OF FLORIDA DEPARTMENT OF TRANSPORTATION		
ROAD NO.	COUNTY	FINANCIAL PROJECT ID
429	SEMINOLE	240200-2-52-01

SR 429 CROSS SECTIONS		SHEET NO.
		1,002

PRELIMINARY: NOT FOR CONSTRUCTION

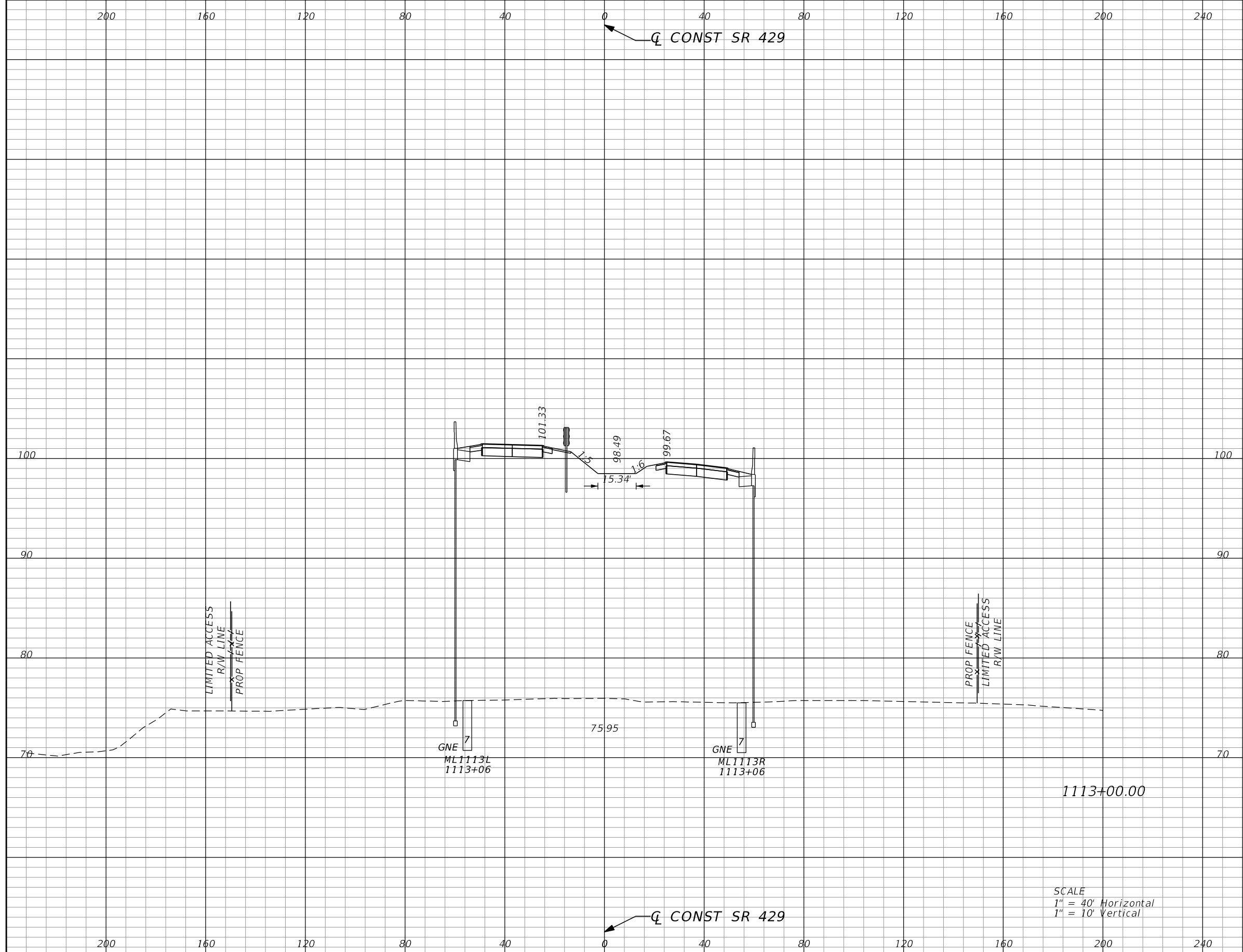

Subsoil Exc.		Regular Exc.		Embankment	
A	V	A	V	A	V
0.0	0	0.0	0	2795.3	5216

SCALE  
 1" = 40' Horizontal  
 1" = 10' Vertical

REVISIONS			
DATE	DESCRIPTION	DATE	DESCRIPTION

GARFIELD L. FOSTER  
 P.E. LICENSE NO. 59893  
 URS CORPORATION  
 315 E. ROBINSON STREET, SUITE 245  
 ORLANDO, FL 32801-1949  
 PH (407) 422-0353 FAX (407) 423-2695  
 CERTIFICATE OF AUTHORIZATION NO. 000002

STATE OF FLORIDA DEPARTMENT OF TRANSPORTATION		
ROAD NO.	COUNTY	FINANCIAL PROJECT ID
429	SEMINOLE	240200-2-52-01

SR 429 CROSS SECTIONS		SHEET NO.
		1,003

PRELIMINARY: NOT FOR CONSTRUCTION

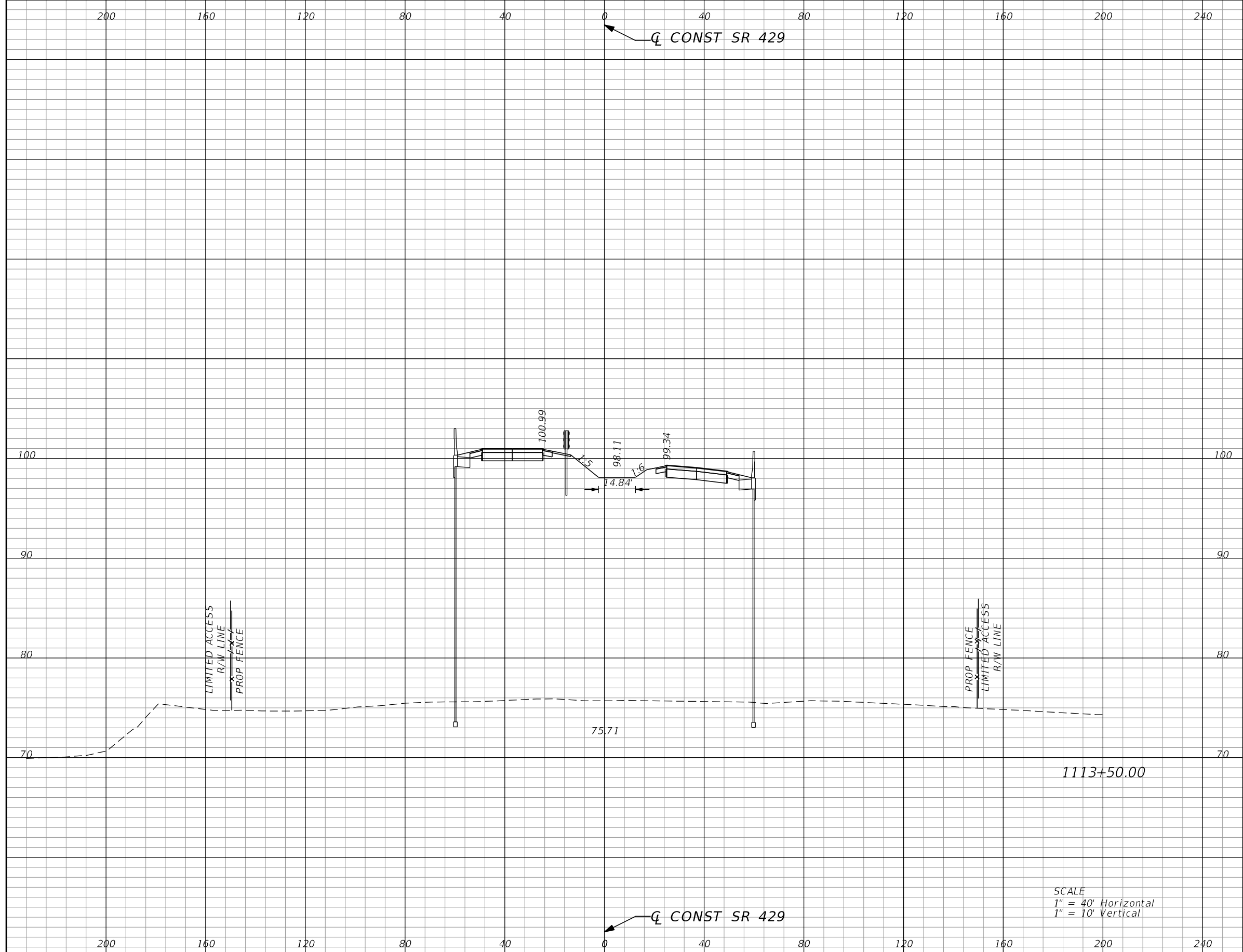

Subsoil Exc.		Regular Exc.		Embankment	
A	V	A	V	A	V
0.0	0	0.0	0	2754.3	5139

SCALE  
 1" = 40' Horizontal  
 1" = 10' Vertical

REVISIONS			
DATE	DESCRIPTION	DATE	DESCRIPTION

GARFIELD L. FOSTER  
 P.E. LICENSE NO. 59893  
 URS CORPORATION  
 315 E. ROBINSON STREET, SUITE 245  
 ORLANDO, FL 32801-1949  
 PH (407) 422-0353 FAX (407) 423-2695  
 CERTIFICATE OF AUTHORIZATION NO. 000002

STATE OF FLORIDA DEPARTMENT OF TRANSPORTATION		
ROAD NO.	COUNTY	FINANCIAL PROJECT ID
429	SEMINOLE	240200-2-52-01

<b>SR 429</b> <b>CROSS SECTIONS</b>	SHEET NO. <b>1,004</b>
--	------------------------------

PRELIMINARY: NOT FOR CONSTRUCTION

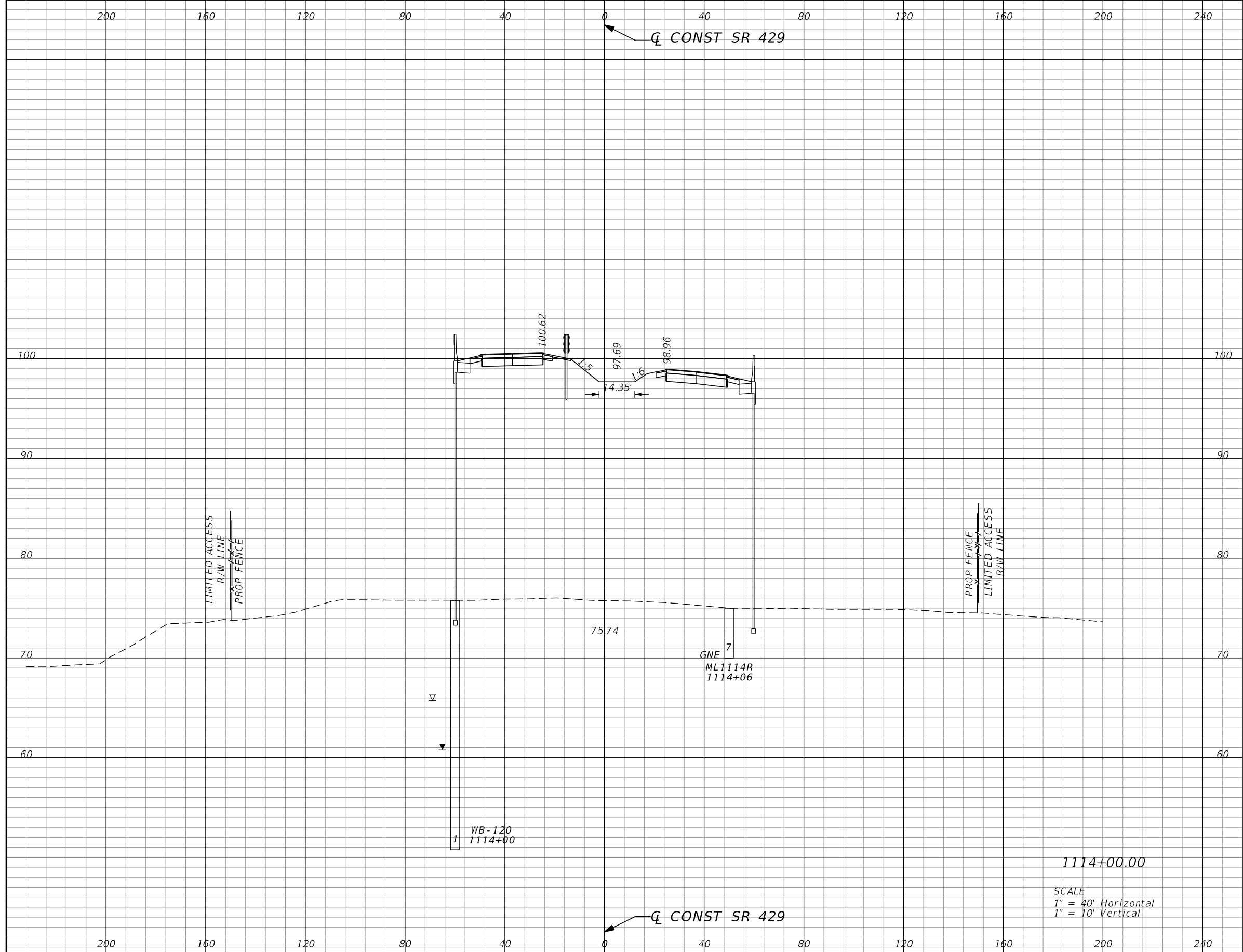

Subsoil Exc.		Regular Exc.		Embankment	
A	V	A	V	A	V
0.0	0	0.0	0	2713.9	5063

SCALE  
 1" = 40' Horizontal  
 1" = 10' Vertical

REVISIONS			
DATE	DESCRIPTION	DATE	DESCRIPTION

GARFIELD L. FOSTER  
 P.E. LICENSE NO. 59893  
 URS CORPORATION  
 315 E. ROBINSON STREET, SUITE 245  
 ORLANDO, FL 32801-1949  
 PH (407) 422-0353 FAX (407) 423-2695  
 CERTIFICATE OF AUTHORIZATION NO. 000002

STATE OF FLORIDA DEPARTMENT OF TRANSPORTATION		
ROAD NO.	COUNTY	FINANCIAL PROJECT ID
429	SEMINOLE	240200-2-52-01

SR 429 CROSS SECTIONS		SHEET NO.
		1,005

PRELIMINARY: NOT FOR CONSTRUCTION

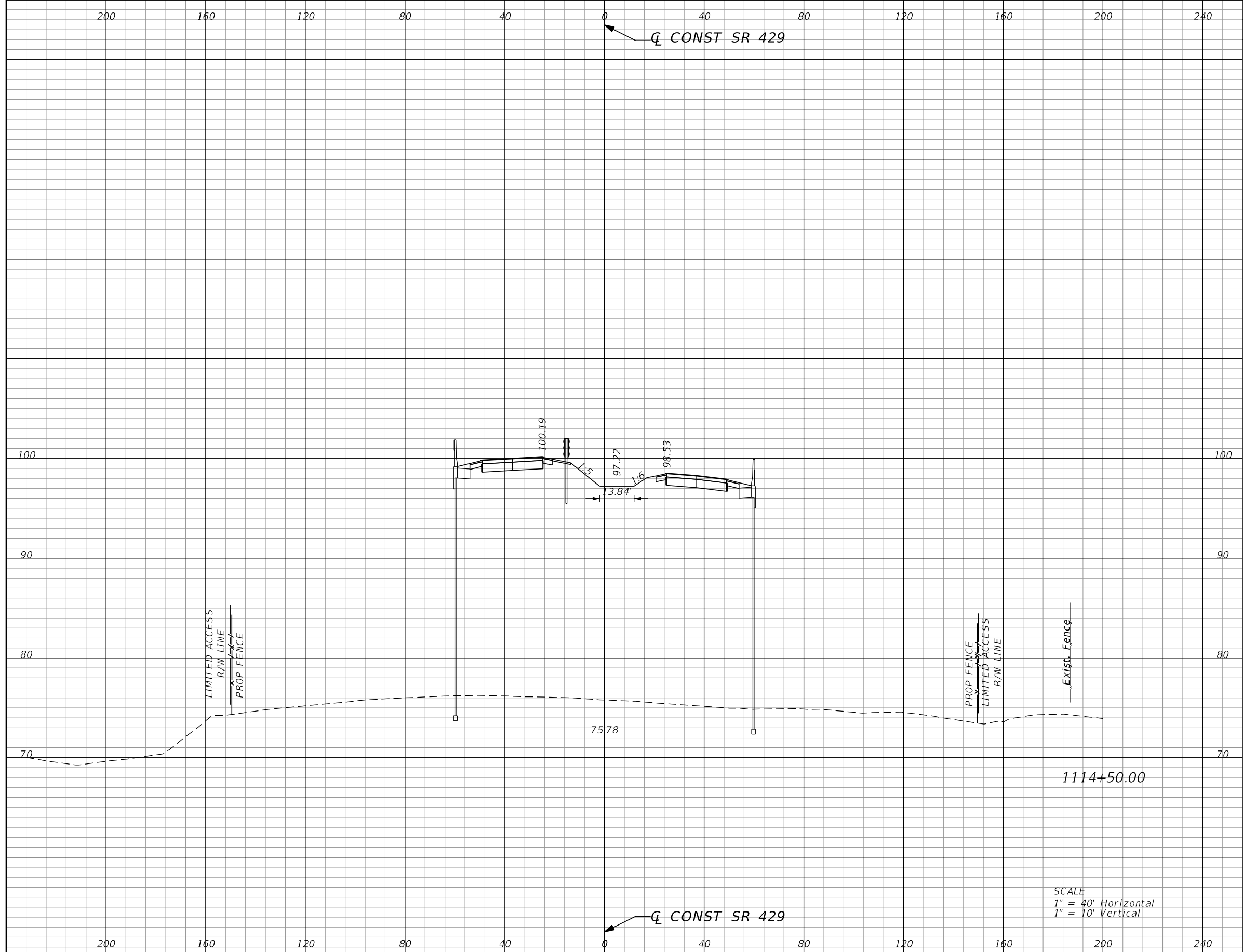

Subsoil Exc.		Regular Exc.		Embankment	
A	V	A	V	A	V
0.0	0	0.0	0	2649.7	4966

REVISIONS			
DATE	DESCRIPTION	DATE	DESCRIPTION

GARFIELD L. FOSTER  
P.E. LICENSE NO. 59893  
URS CORPORATION  
315 E. ROBINSON STREET, SUITE 245  
ORLANDO, FL 32801-1949  
PH (407) 422-0353 FAX (407) 423-2695  
CERTIFICATE OF AUTHORIZATION NO. 000002

STATE OF FLORIDA DEPARTMENT OF TRANSPORTATION		
ROAD NO.	COUNTY	FINANCIAL PROJECT ID
429	SEMINOLE	240200-2-52-01

<b>SR 429</b> <b>CROSS SECTIONS</b>	SHEET NO. <b>1,006</b>
--	------------------------------

PRELIMINARY: NOT FOR CONSTRUCTION



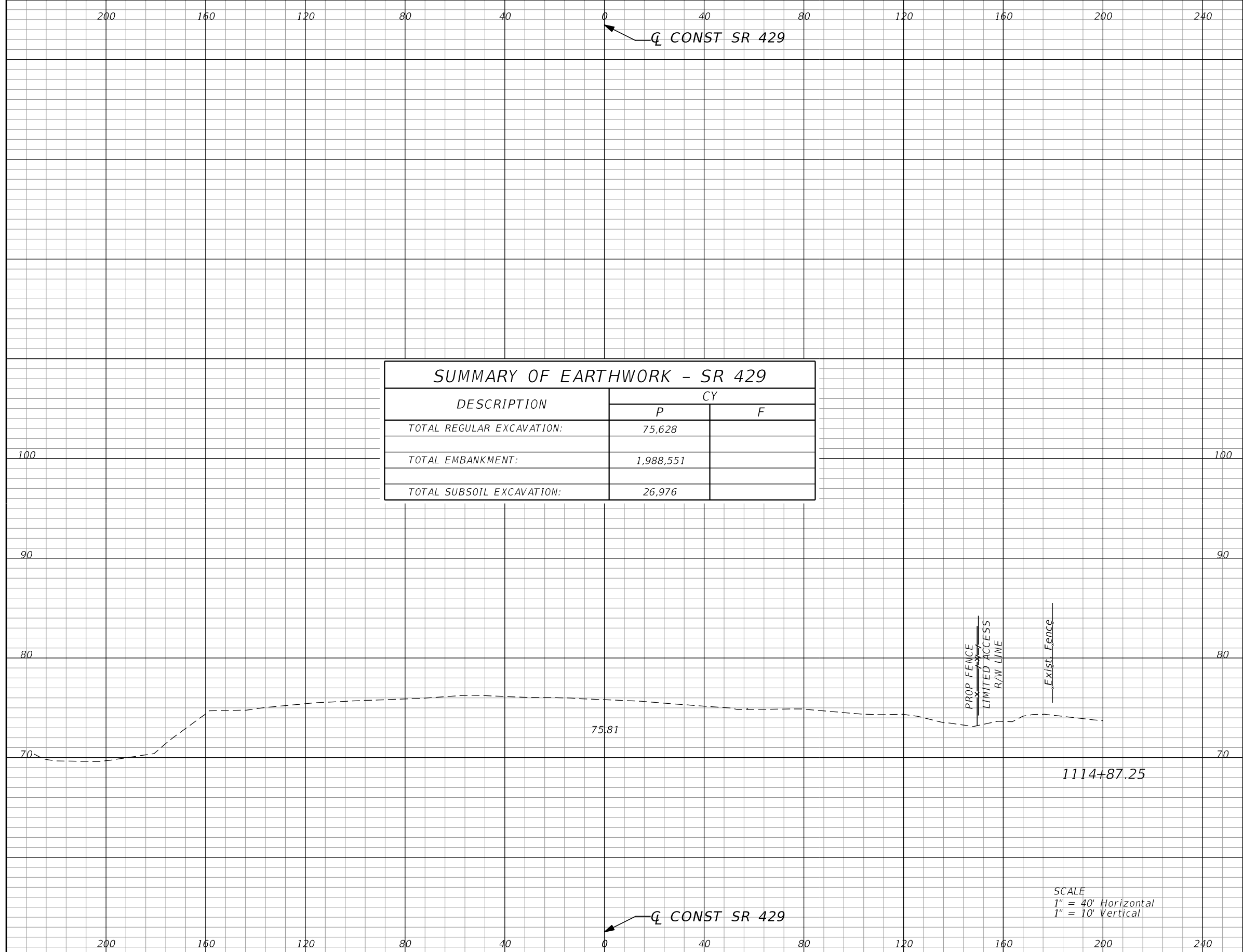

Subsoil Exc.		Regular Exc.		Embankment	
A	V	A	V	A	V
0.0	0	0.0	0	0.0	303

REVISIONS			
DATE	DESCRIPTION	DATE	DESCRIPTION

GARFIELD L. FOSTER  
P.E. LICENSE NO. 59893  
URS CORPORATION  
315 E. ROBINSON STREET, SUITE 245  
ORLANDO, FL 32801-1949  
PH (407) 422-0353 FAX (407) 423-2695  
CERTIFICATE OF AUTHORIZATION NO. 000002

STATE OF FLORIDA DEPARTMENT OF TRANSPORTATION		
ROAD NO.	COUNTY	FINANCIAL PROJECT ID
429	SEMINOLE	240200-2-52-01

**SR 429**  
**CROSS SECTIONS**

SHEET NO.  
1,007

PRELIMINARY: NOT FOR CONSTRUCTION

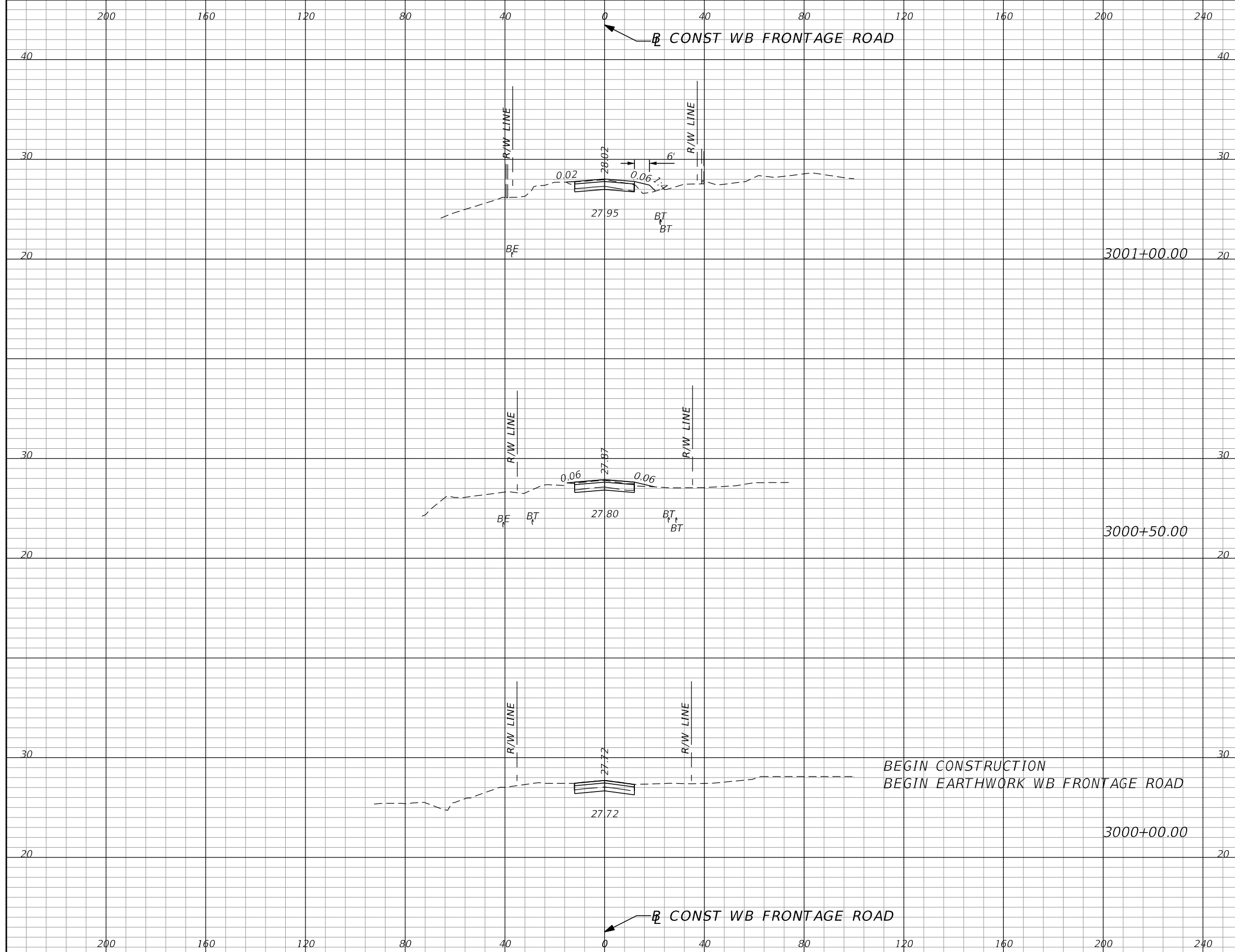

Subsoil Exc.		Regular Exc.		Embankment	
A	V	A	V	A	V
0.0	0	6.2	12	6.1	7
0.0	0	6.4	15	1.7	2
0.0	0	9.4	0	0.1	0

REVISIONS			
DATE	DESCRIPTION	DATE	DESCRIPTION

GARFIELD L. FOSTER  
P.E. LICENSE NO. 59893  
URS CORPORATION  
315 E. ROBINSON STREET, SUITE 245  
ORLANDO, FL 32801-1949  
PH (407) 422-0353 FAX (407) 423-2695  
CERTIFICATE OF AUTHORIZATION NO. 000002

STATE OF FLORIDA DEPARTMENT OF TRANSPORTATION		
ROAD NO.	COUNTY	FINANCIAL PROJECT ID
429	SEMINOLE	240200-2-52-01

**WB FRONTAGE RD  
CROSS SECTIONS**

SHEET NO.  
**1,008**

PRELIMINARY: NOT FOR CONSTRUCTION

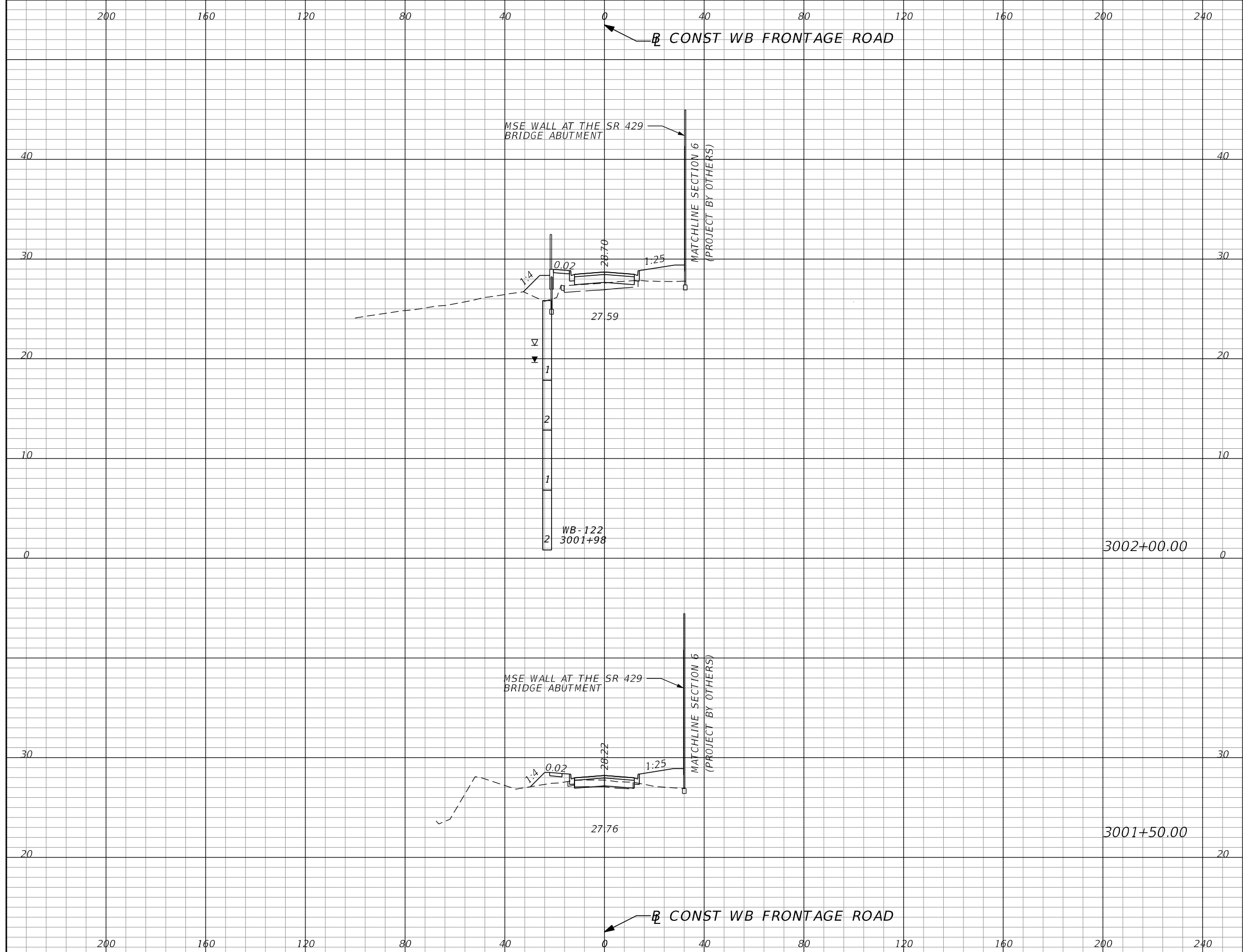

Subsoil Exc.		Regular Exc.		Embankment	
A	V	A	V	A	V
0.0	0	0.0	1	74.5	108
0.0	0	1.1	7	42.0	45

REVISIONS			
DATE	DESCRIPTION	DATE	DESCRIPTION

GARFIELD L. FOSTER  
P.E. LICENSE NO. 59893  
URS CORPORATION  
315 E. ROBINSON STREET, SUITE 245  
ORLANDO, FL 32801-1949  
PH (407) 422-0353 FAX (407) 423-2695  
CERTIFICATE OF AUTHORIZATION NO. 000002

STATE OF FLORIDA DEPARTMENT OF TRANSPORTATION		
ROAD NO.	COUNTY	FINANCIAL PROJECT ID
429	SEMINOLE	240200-2-52-01

**WB FRONTAGE RD  
CROSS SECTIONS**

SHEET NO.  
**1,009**

PRELIMINARY: NOT FOR CONSTRUCTION

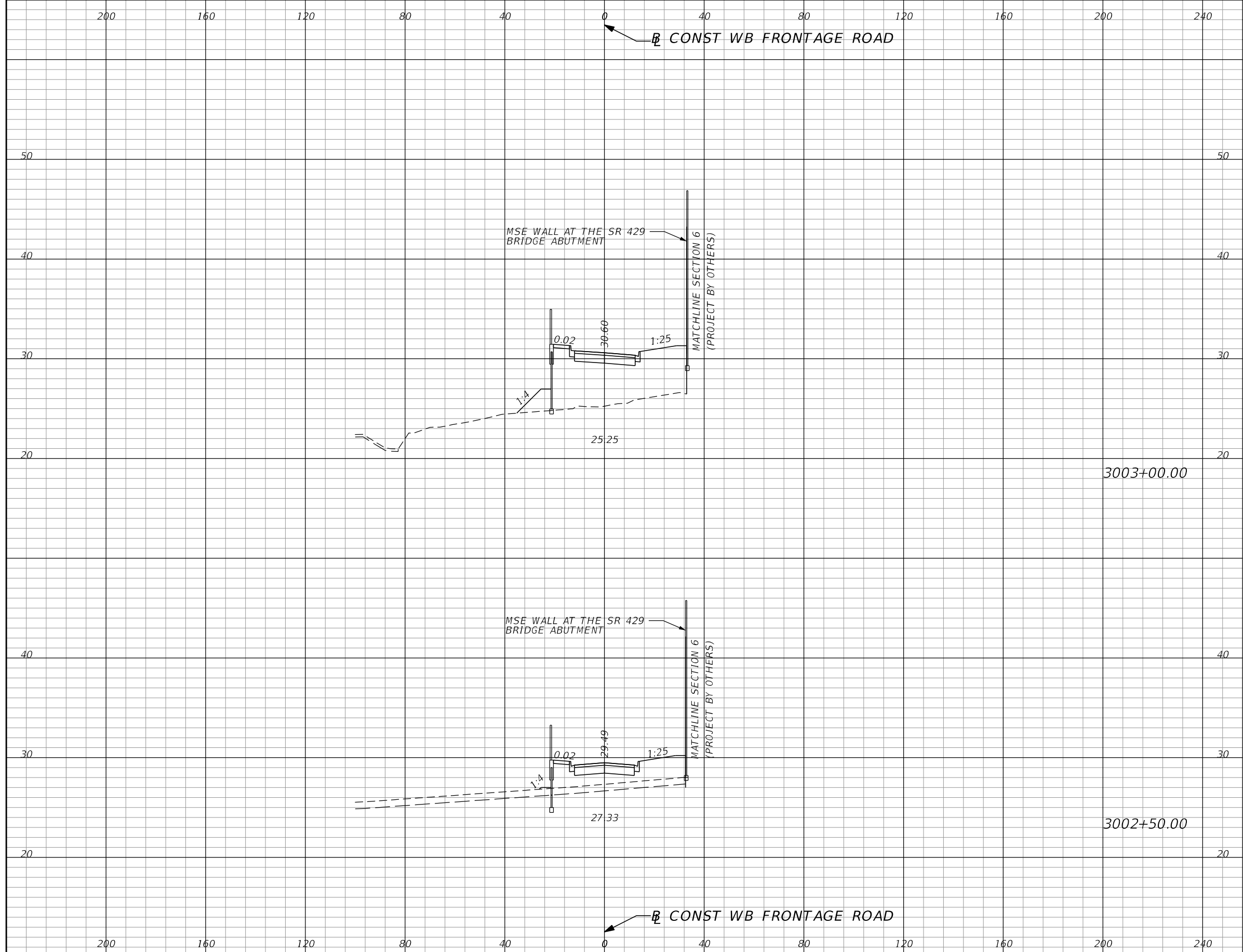

Subsoil Exc.		Regular Exc.		Embankment	
A	V	A	V	A	V
0.0	0	0.0	0	270.0	365
0.0	0	0.0	0	124.2	184

REVISIONS			
DATE	DESCRIPTION	DATE	DESCRIPTION

GARFIELD L. FOSTER  
P.E. LICENSE NO. 59893  
URS CORPORATION  
315 E. ROBINSON STREET, SUITE 245  
ORLANDO, FL 32801-1949  
PH (407) 422-0353 FAX (407) 423-2695  
CERTIFICATE OF AUTHORIZATION NO. 000002

STATE OF FLORIDA DEPARTMENT OF TRANSPORTATION		
ROAD NO.	COUNTY	FINANCIAL PROJECT ID
429	SEMINOLE	240200-2-52-01

**WB FRONTAGE RD  
CROSS SECTIONS**

SHEET NO.  
**1,010**

PRELIMINARY: NOT FOR CONSTRUCTION

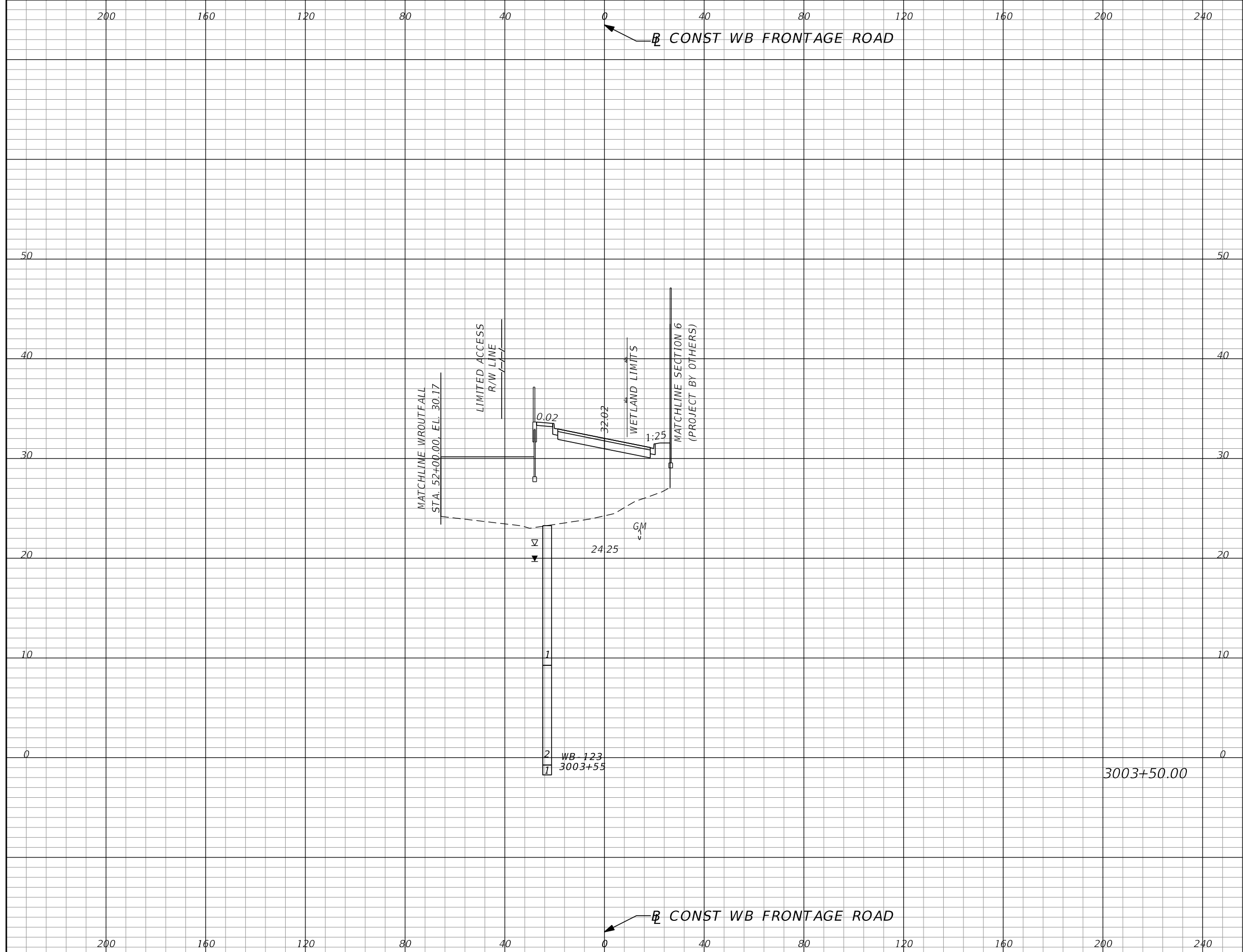

Subsoil Exc.		Regular Exc.		Embankment	
A	V	A	V	A	V
0.0	0	0.0	0	610.8	917

REVISIONS			
DATE	DESCRIPTION	DATE	DESCRIPTION

GARFIELD L. FOSTER  
 P.E. LICENSE NO. 59893  
 URS CORPORATION  
 315 E. ROBINSON STREET, SUITE 245  
 ORLANDO, FL 32801-1949  
 PH (407) 422-0353 FAX (407) 423-2695  
 CERTIFICATE OF AUTHORIZATION NO. 000002

STATE OF FLORIDA DEPARTMENT OF TRANSPORTATION		
ROAD NO.	COUNTY	FINANCIAL PROJECT ID
429	SEMINOLE	240200-2-52-01

**WB FRONTAGE RD  
CROSS SECTIONS**

SHEET NO.  
**1,011**

PRELIMINARY: NOT FOR CONSTRUCTION

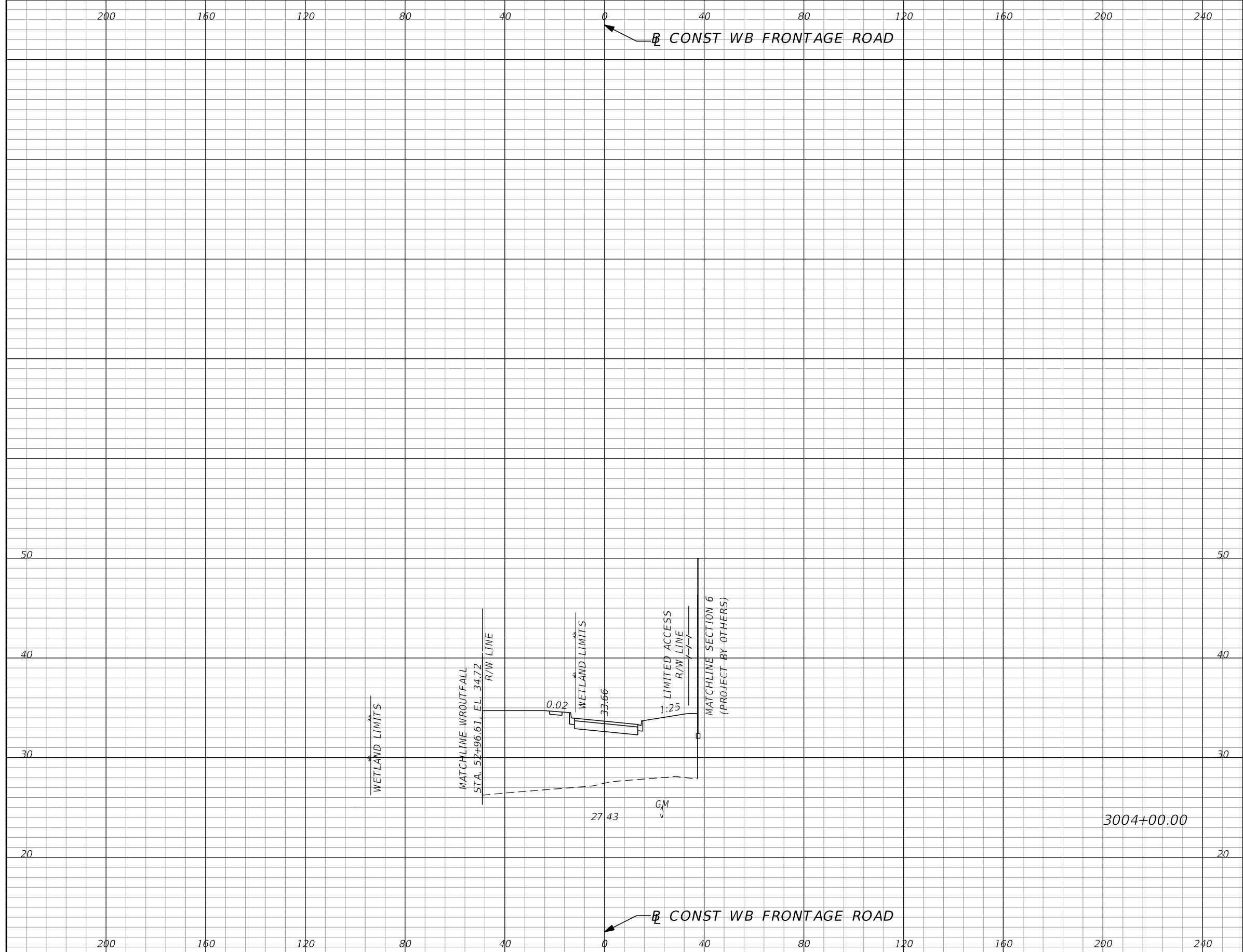

Subsoil Exc.		Regular Exc.		Embankment	
A	V	A	V	A	V
0.0	0	0.0	0	569.0	1400

REVISIONS			
DATE	DESCRIPTION	DATE	DESCRIPTION

GARFIELD L. FOSTER  
P.E. LICENSE NO. 59893  
URS CORPORATION  
315 E. ROBINSON STREET, SUITE 245  
ORLANDO, FL 32801-1949  
PH (407) 422-0353 FAX (407) 423-2695  
CERTIFICATE OF AUTHORIZATION NO. 000002

STATE OF FLORIDA DEPARTMENT OF TRANSPORTATION		
ROAD NO.	COUNTY	FINANCIAL PROJECT ID
429	SEMINOLE	240200-2-52-01

**WB FRONTAGE RD  
CROSS SECTIONS**

SHEET NO.  
1,012

PRELIMINARY: NOT FOR CONSTRUCTION

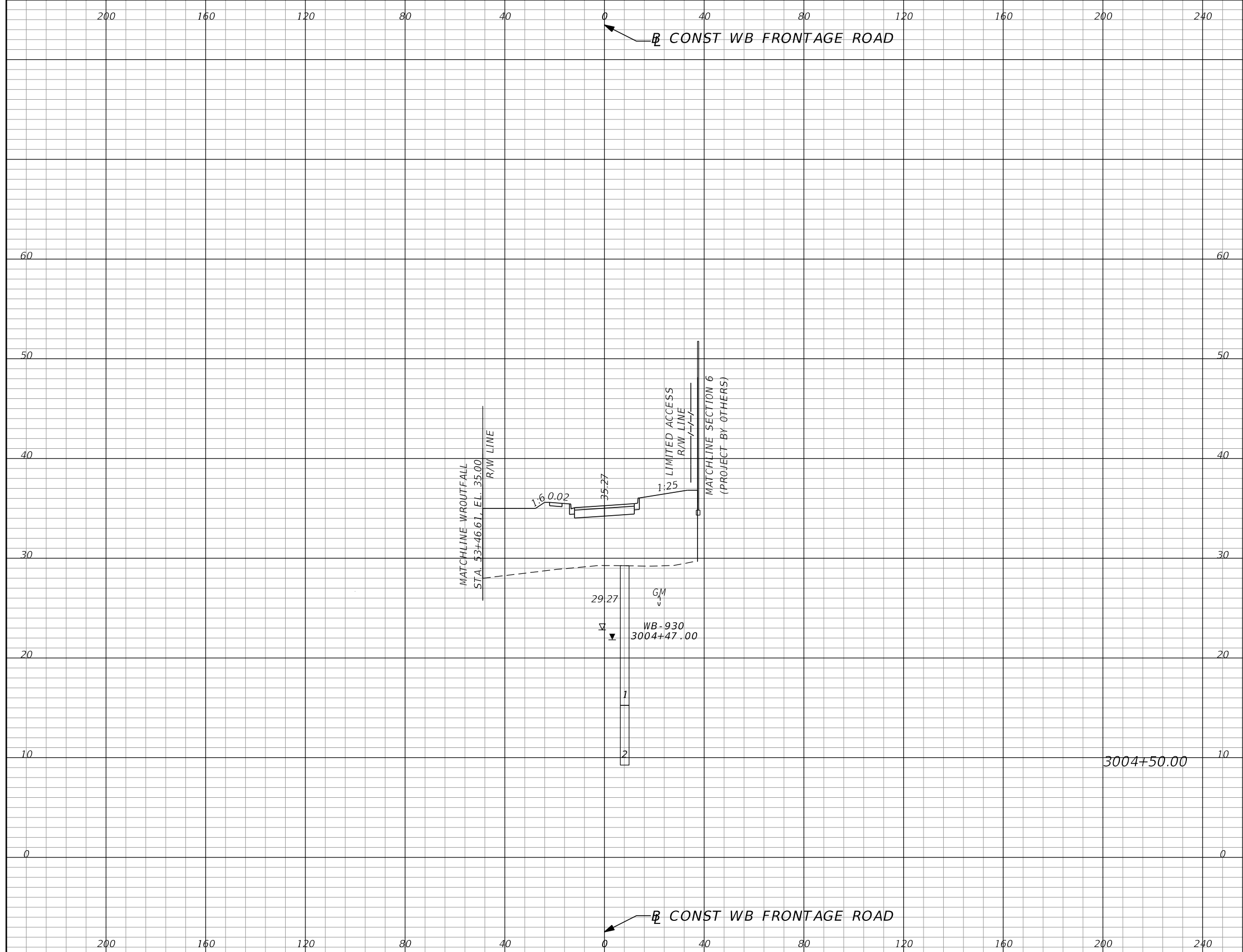

Subsoil Exc.		Regular Exc.		Embankment	
A	V	A	V	A	V
0.0	0	0.0	0	540.2	1027

REVISIONS			
DATE	DESCRIPTION	DATE	DESCRIPTION

GARFIELD L. FOSTER  
P.E. LICENSE NO. 59893  
URS CORPORATION  
315 E. ROBINSON STREET, SUITE 245  
ORLANDO, FL 32801-1949  
PH (407) 422-0353 FAX (407) 423-2695  
CERTIFICATE OF AUTHORIZATION NO. 000002

STATE OF FLORIDA DEPARTMENT OF TRANSPORTATION		
ROAD NO.	COUNTY	FINANCIAL PROJECT ID
429	SEMINOLE	240200-2-52-01

**WB FRONTAGE RD  
CROSS SECTIONS**

SHEET NO.  
**1,013**

PRELIMINARY: NOT FOR CONSTRUCTION

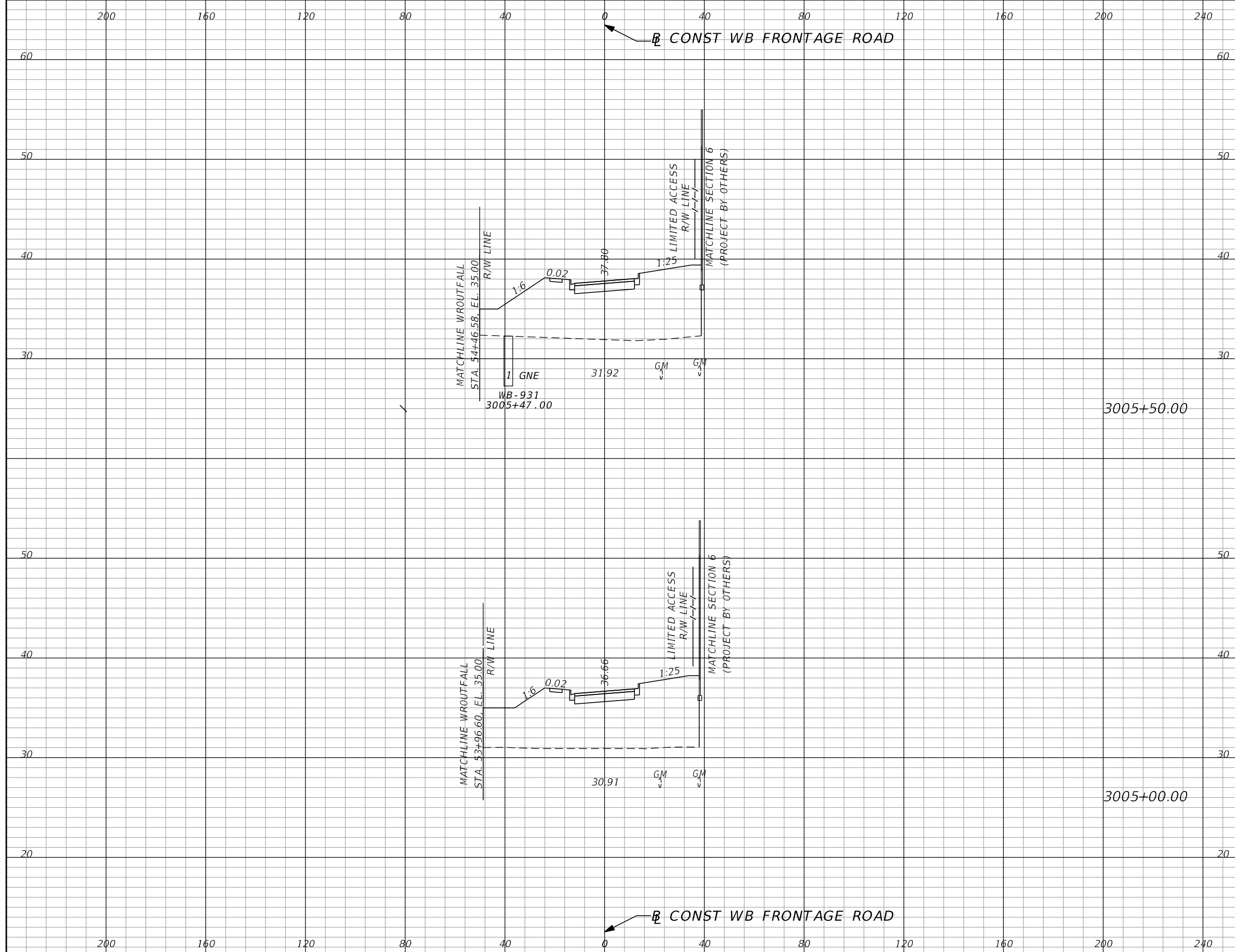

Subsoil Exc.		Regular Exc.		Embankment	
A	V	A	V	A	V
0.0	0	0.0	0	469.3	868
0.0	0	0.0	0	467.6	933

REVISIONS			
DATE	DESCRIPTION	DATE	DESCRIPTION

GARFIELD L. FOSTER  
P.E. LICENSE NO. 59893  
URS CORPORATION  
315 E. ROBINSON STREET, SUITE 245  
ORLANDO, FL 32801-1949  
PH (407) 422-0353 FAX (407) 423-2695  
CERTIFICATE OF AUTHORIZATION NO. 000002

STATE OF FLORIDA DEPARTMENT OF TRANSPORTATION		
ROAD NO.	COUNTY	FINANCIAL PROJECT ID
429	SEMINOLE	240200-2-52-01

<b>WB FRONTAGE RD CROSS SECTIONS</b>		SHEET NO. <b>1,014</b>
--	--	------------------------------

PRELIMINARY: NOT FOR CONSTRUCTION



200 160 120 80 40 0 40 80 120 160 200 240

CONST WB FRONTAGE ROAD

Subsoil Exc.		Regular Exc.		Embankment	
A	V	A	V	A	V
0.0	0	0.0	0	472.8	271

DESCRIPTION	CY	
	P	F
TOTAL REGULAR EXCAVATION:	35	
TOTAL EMBANKMENT:	6,127	
TOTAL SUBSOIL EXCAVATION:	0	

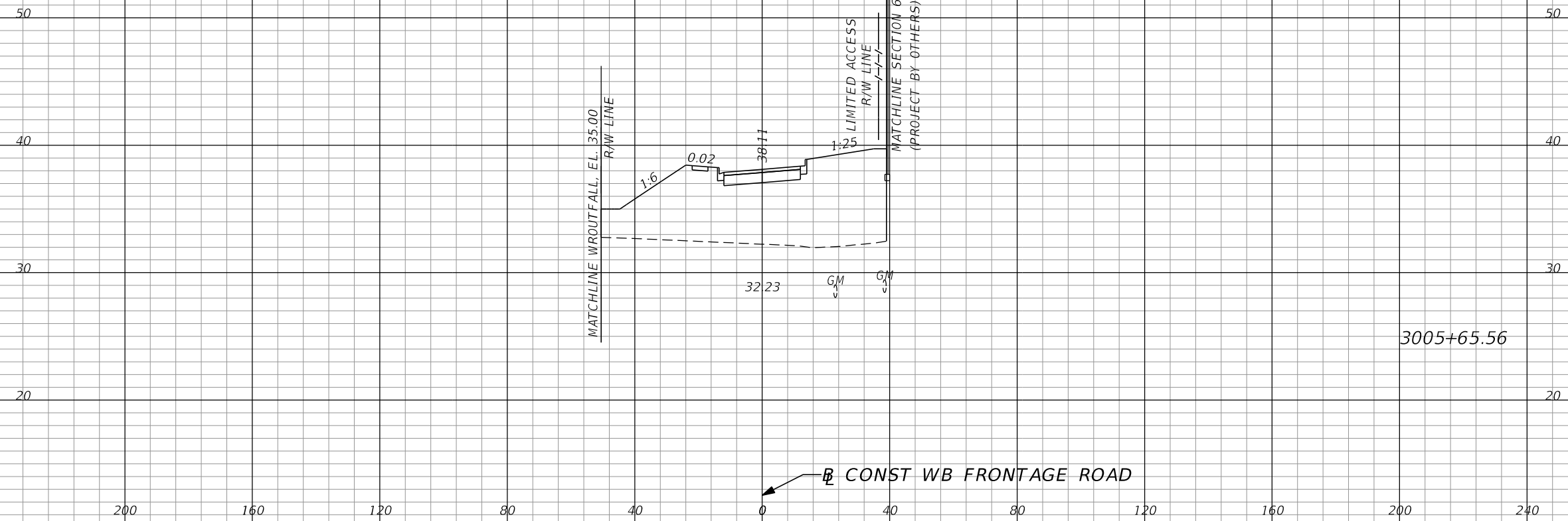

200 160 120 80 40 0 40 80 120 160 200 240

CONST WB FRONTAGE ROAD

REVISIONS			
DATE	DESCRIPTION	DATE	DESCRIPTION

GARFIELD L. FOSTER  
P.E. LICENSE NO. 59893  
URS CORPORATION  
315 E. ROBINSON STREET, SUITE 245  
ORLANDO, FL 32801-1949  
PH (407) 422-0353 FAX (407) 423-2695  
CERTIFICATE OF AUTHORIZATION NO. 000002

STATE OF FLORIDA DEPARTMENT OF TRANSPORTATION		
ROAD NO.	COUNTY	FINANCIAL PROJECT ID
429	SEMINOLE	240200-2-52-01

**WB FRONTAGE RD  
CROSS SECTIONS**

SHEET NO.  
1,015

PRELIMINARY: NOT FOR CONSTRUCTION

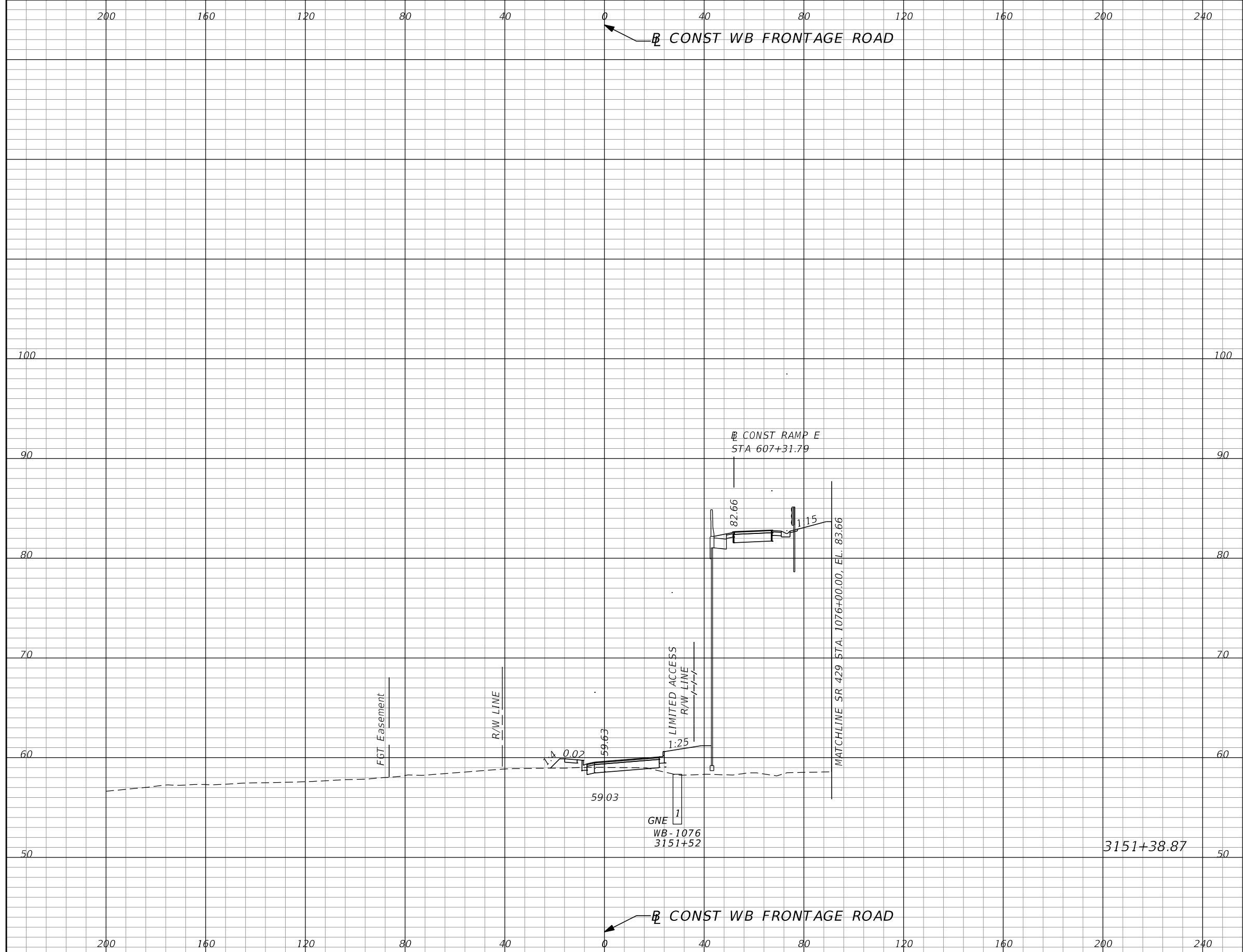

Subsoil Exc.		Regular Exc.		Embankment	
A	V	A	V	A	V
0.0	0	9.5	0	1197.4	0

REVISIONS			
DATE	DESCRIPTION	DATE	DESCRIPTION

GARFIELD L. FOSTER  
P.E. LICENSE NO. 59893  
URS CORPORATION  
315 E. ROBINSON STREET, SUITE 245  
ORLANDO, FL 32801-1949  
PH (407) 422-0353 FAX (407) 423-2695  
CERTIFICATE OF AUTHORIZATION NO. 000002

STATE OF FLORIDA DEPARTMENT OF TRANSPORTATION		
ROAD NO.	COUNTY	FINANCIAL PROJECT ID
429	SEMINOLE	240200-2-52-01

**WB FRONTAGE RD  
CROSS SECTIONS**

SHEET NO.  
1,016

PRELIMINARY: NOT FOR CONSTRUCTION

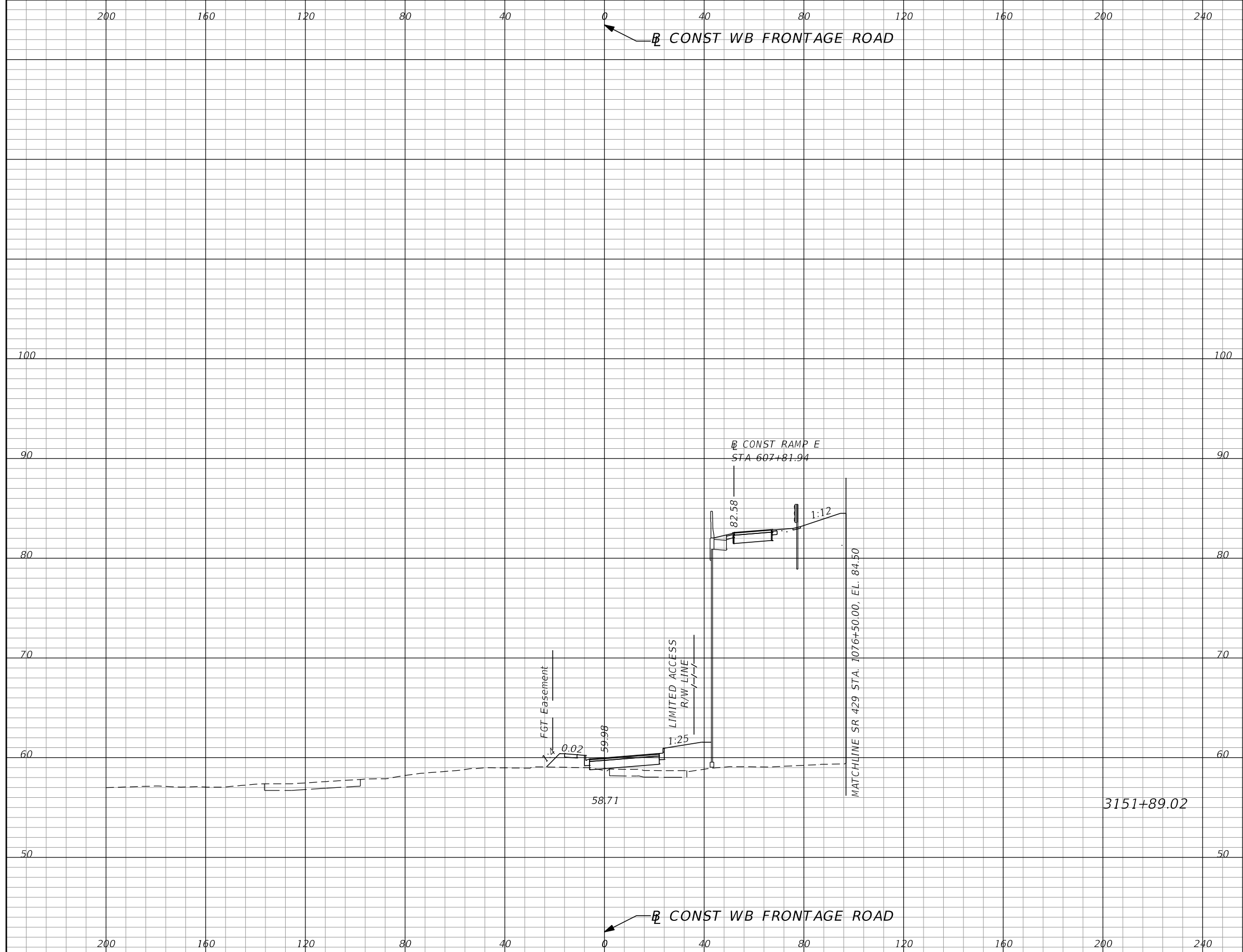

Subsoil Exc.		Regular Exc.		Embankment	
A	V	A	V	A	V
0.0	0	0.4	9	1348.0	2364

REVISIONS			
DATE	DESCRIPTION	DATE	DESCRIPTION

GARFIELD L. FOSTER  
P.E. LICENSE NO. 59893  
URS CORPORATION  
315 E. ROBINSON STREET, SUITE 245  
ORLANDO, FL 32801-1949  
PH (407) 422-0353 FAX (407) 423-2695  
CERTIFICATE OF AUTHORIZATION NO. 000002

STATE OF FLORIDA DEPARTMENT OF TRANSPORTATION		
ROAD NO.	COUNTY	FINANCIAL PROJECT ID
429	SEMINOLE	240200-2-52-01

**WB FRONTAGE RD  
CROSS SECTIONS**

SHEET NO.  
**1,017**

PRELIMINARY: NOT FOR CONSTRUCTION

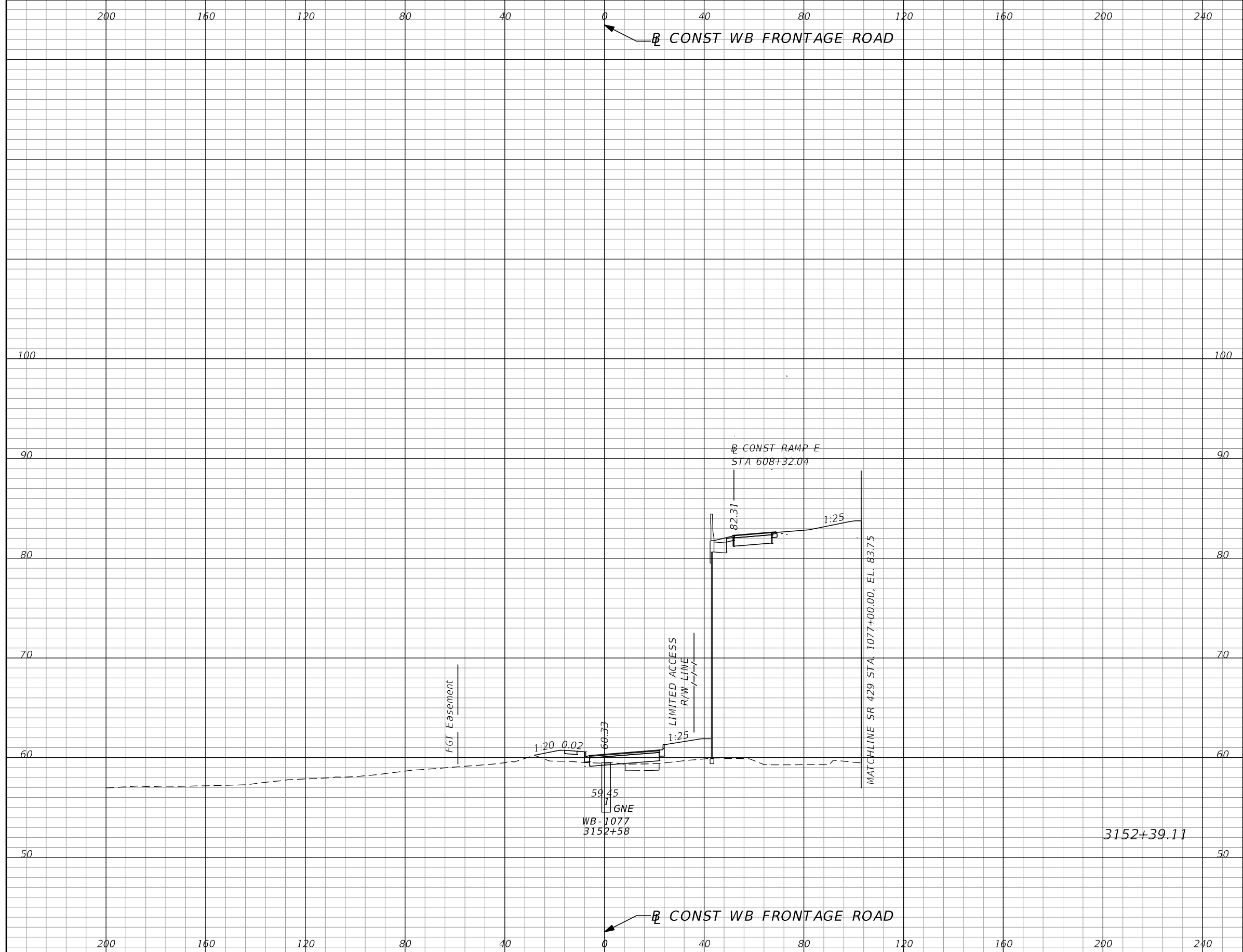

Subsoil Exc.		Regular Exc.		Embankment	
A	V	A	V	A	V
0.0	0	2.6	3	1423.8	2572

REVISIONS			
DATE	DESCRIPTION	DATE	DESCRIPTION

GARFIELD L. FOSTER  
P.E. LICENSE NO. 59893  
URS CORPORATION  
315 E. ROBINSON STREET, SUITE 245  
ORLANDO, FL 32801-1949  
PH (407) 422-0353 FAX (407) 423-2695  
CERTIFICATE OF AUTHORIZATION NO. 000002

STATE OF FLORIDA DEPARTMENT OF TRANSPORTATION		
ROAD NO.	COUNTY	FINANCIAL PROJECT ID
429	SEMINOLE	240200-2-52-01

**WB FRONTAGE RD  
CROSS SECTIONS**

SHEET NO.  
**1,018**

PRELIMINARY: NOT FOR CONSTRUCTION

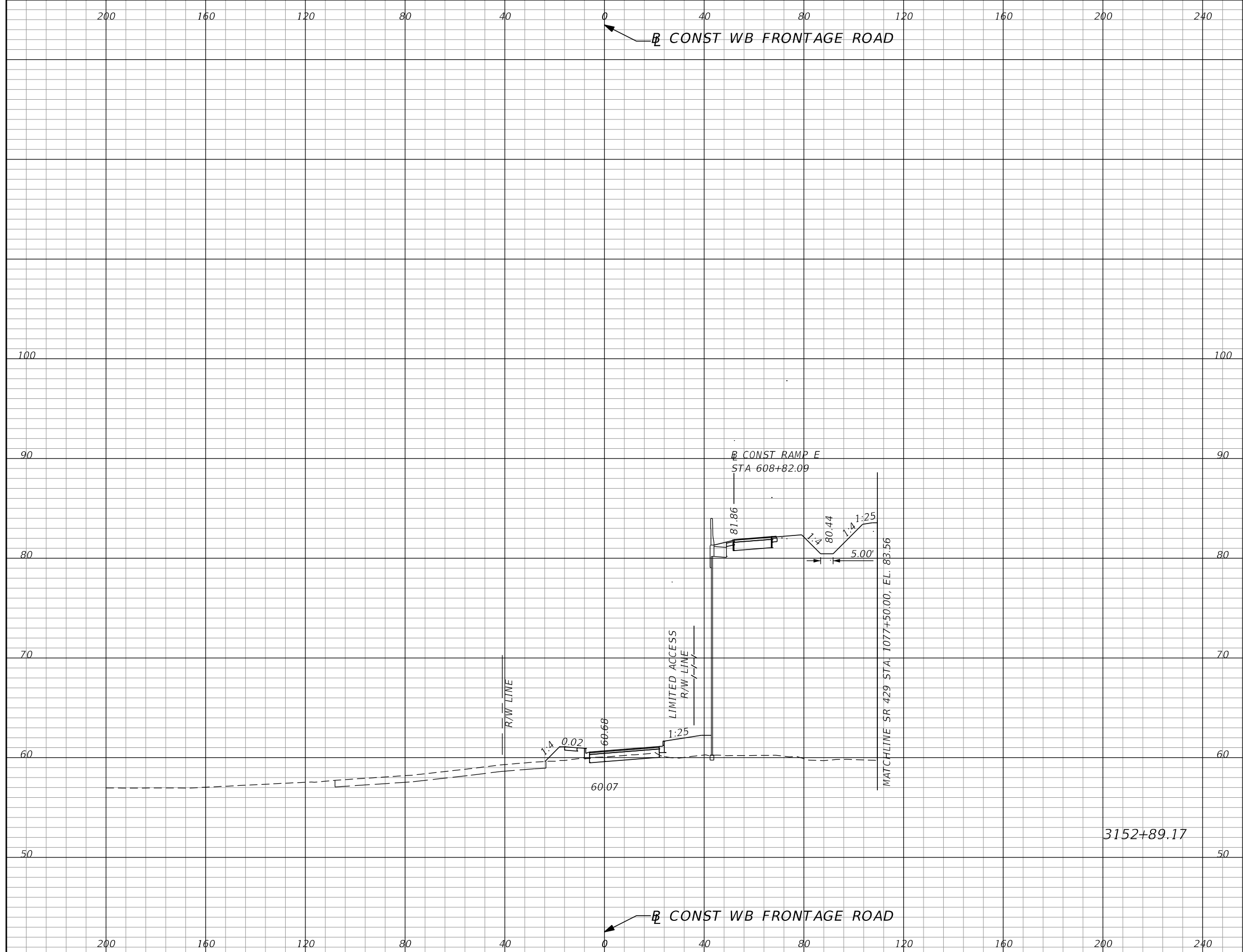

Subsoil Exc.		Regular Exc.		Embankment	
A	V	A	V	A	V
0.0	0	13.1	15	1473.3	2685

REVISIONS			
DATE	DESCRIPTION	DATE	DESCRIPTION

GARFIELD L. FOSTER  
P.E. LICENSE NO. 59893  
URS CORPORATION  
315 E. ROBINSON STREET, SUITE 245  
ORLANDO, FL 32801-1949  
PH (407) 422-0353 FAX (407) 423-2695  
CERTIFICATE OF AUTHORIZATION NO. 000002

STATE OF FLORIDA DEPARTMENT OF TRANSPORTATION		
ROAD NO.	COUNTY	FINANCIAL PROJECT ID
429	SEMINOLE	240200-2-52-01

**WB FRONTAGE RD  
CROSS SECTIONS**

SHEET NO.  
1,019

PRELIMINARY: NOT FOR CONSTRUCTION

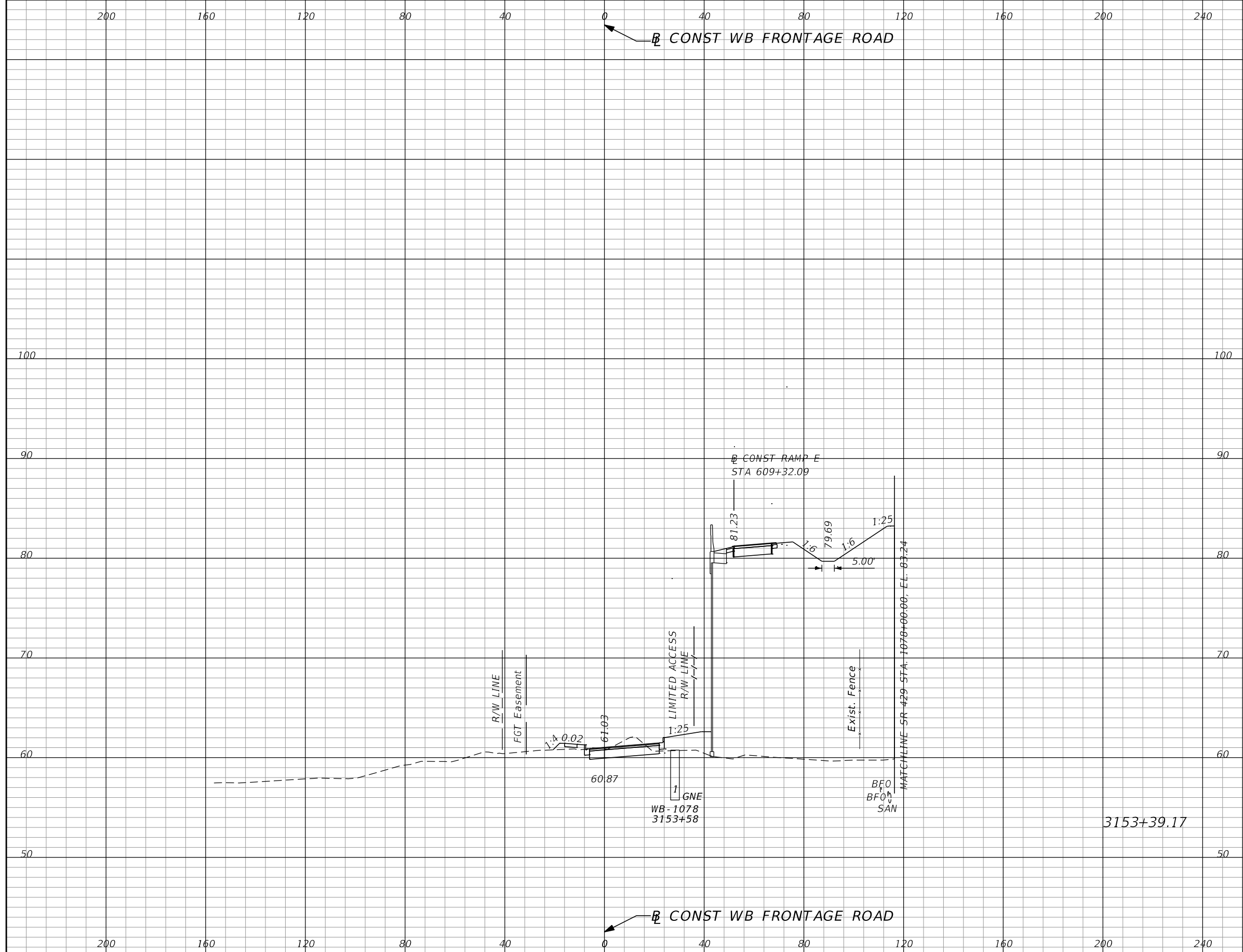

Subsoil Exc.		Regular Exc.		Embankment	
A	V	A	V	A	V
0.0	0	33.5	43	1565.7	2814

REVISIONS			
DATE	DESCRIPTION	DATE	DESCRIPTION

GARFIELD L. FOSTER  
 P.E. LICENSE NO. 59893  
 URS CORPORATION  
 315 E. ROBINSON STREET, SUITE 245  
 ORLANDO, FL 32801-1949  
 PH (407) 422-0353 FAX (407) 423-2695  
 CERTIFICATE OF AUTHORIZATION NO. 000002

STATE OF FLORIDA DEPARTMENT OF TRANSPORTATION		
ROAD NO.	COUNTY	FINANCIAL PROJECT ID
429	SEMINOLE	240200-2-52-01

**WB FRONTAGE RD  
CROSS SECTIONS**

SHEET NO.  
**1,020**

PRELIMINARY: NOT FOR CONSTRUCTION

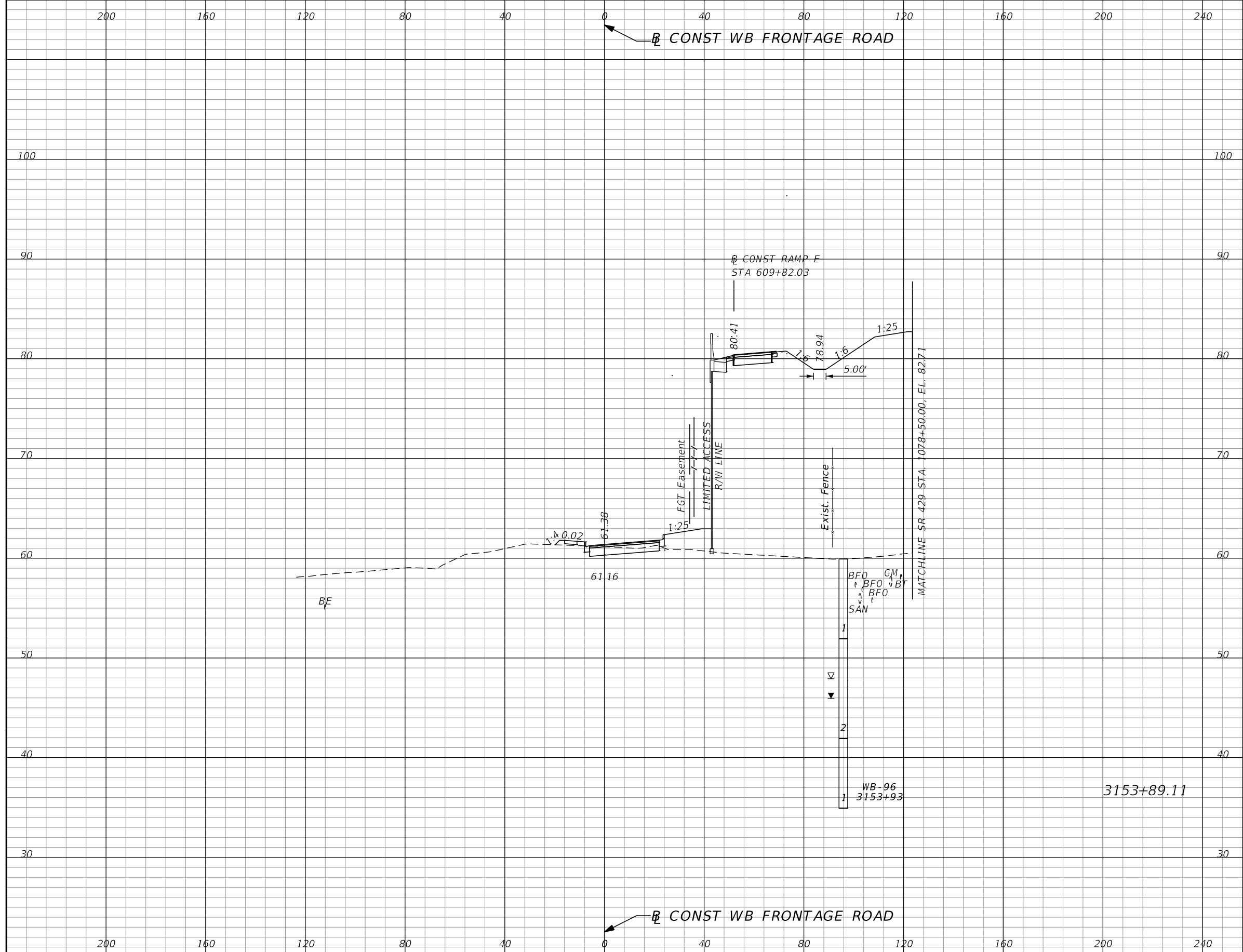

Subsoil Exc.		Regular Exc.		Embankment	
A	V	A	V	A	V
0.0	0	19.6	49	1654.7	2979

REVISIONS			
DATE	DESCRIPTION	DATE	DESCRIPTION

GARFIELD L. FOSTER  
P.E. LICENSE NO. 59893  
URS CORPORATION  
315 E. ROBINSON STREET, SUITE 245  
ORLANDO, FL 32801-1949  
PH (407) 422-0353 FAX (407) 423-2695  
CERTIFICATE OF AUTHORIZATION NO. 000002

STATE OF FLORIDA DEPARTMENT OF TRANSPORTATION		
ROAD NO.	COUNTY	FINANCIAL PROJECT ID
429	SEMINOLE	240200-2-52-01

**WB FRONTAGE RD  
CROSS SECTIONS**

SHEET NO.  
1,021

PRELIMINARY: NOT FOR CONSTRUCTION

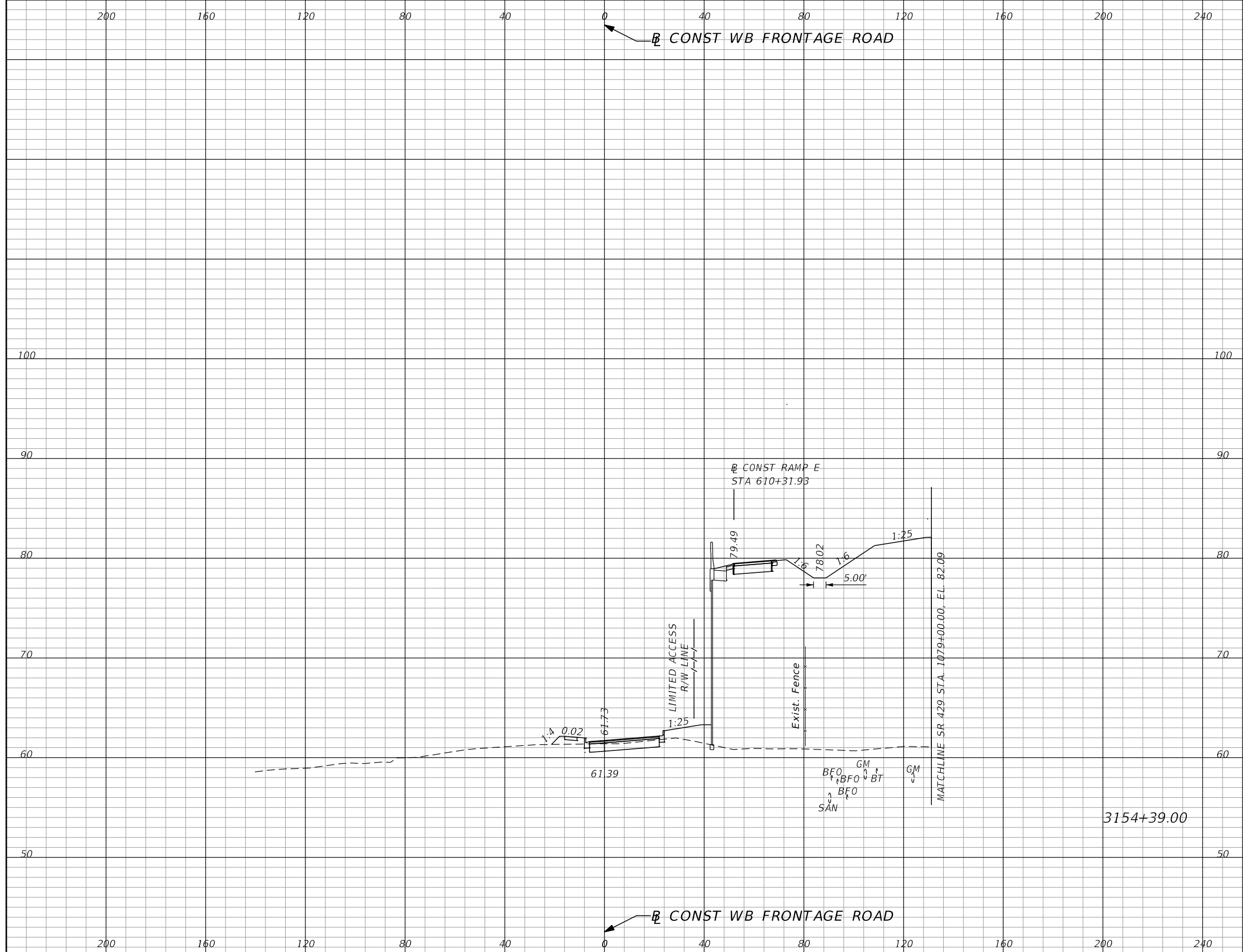

Subsoil Exc.		Regular Exc.		Embankment	
A	V	A	V	A	V
0.0	0	20.8	37	1678.9	3080

REVISIONS			
DATE	DESCRIPTION	DATE	DESCRIPTION

GARFIELD L. FOSTER  
P.E. LICENSE NO. 59893  
URS CORPORATION  
315 E. ROBINSON STREET, SUITE 245  
ORLANDO, FL 32801-1949  
PH (407) 422-0353 FAX (407) 423-2695  
CERTIFICATE OF AUTHORIZATION NO. 000002

STATE OF FLORIDA DEPARTMENT OF TRANSPORTATION		
ROAD NO.	COUNTY	FINANCIAL PROJECT ID
429	SEMINOLE	240200-2-52-01

**WB FRONTAGE RD  
CROSS SECTIONS**

SHEET NO.  
1,022

PRELIMINARY: NOT FOR CONSTRUCTION



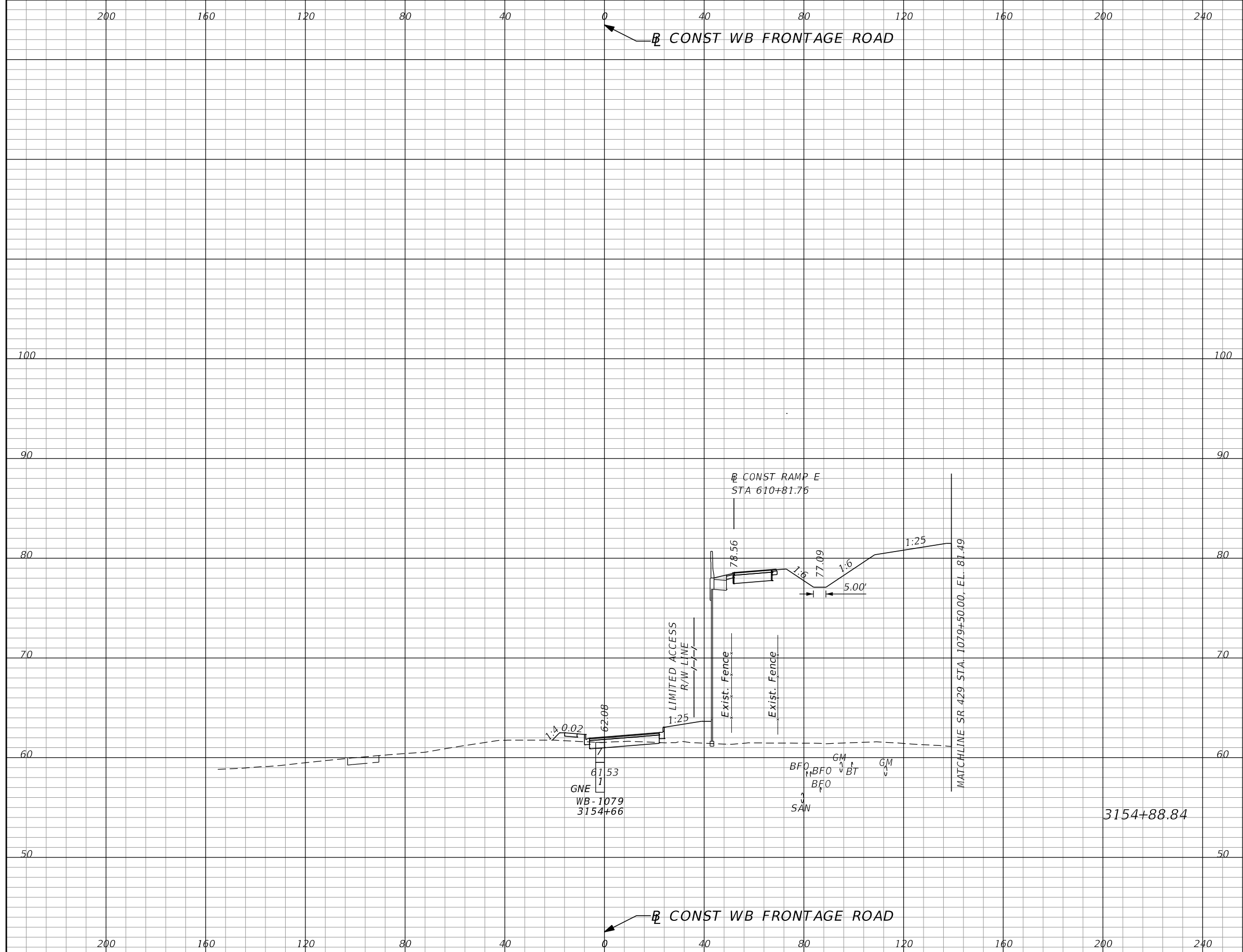

Subsoil Exc.		Regular Exc.		Embankment	
A	V	A	V	A	V
0.0	0	12.2	31	1723.0	3139

REVISIONS			
DATE	DESCRIPTION	DATE	DESCRIPTION

GARFIELD L. FOSTER  
P.E. LICENSE NO. 59893  
URS CORPORATION  
315 E. ROBINSON STREET, SUITE 245  
ORLANDO, FL 32801-1949  
PH (407) 422-0353 FAX (407) 423-2695  
CERTIFICATE OF AUTHORIZATION NO. 000002

STATE OF FLORIDA DEPARTMENT OF TRANSPORTATION		
ROAD NO.	COUNTY	FINANCIAL PROJECT ID
429	SEMINOLE	240200-2-52-01

**WB FRONTAGE RD  
CROSS SECTIONS**

SHEET NO.  
**1,023**

PRELIMINARY: NOT FOR CONSTRUCTION

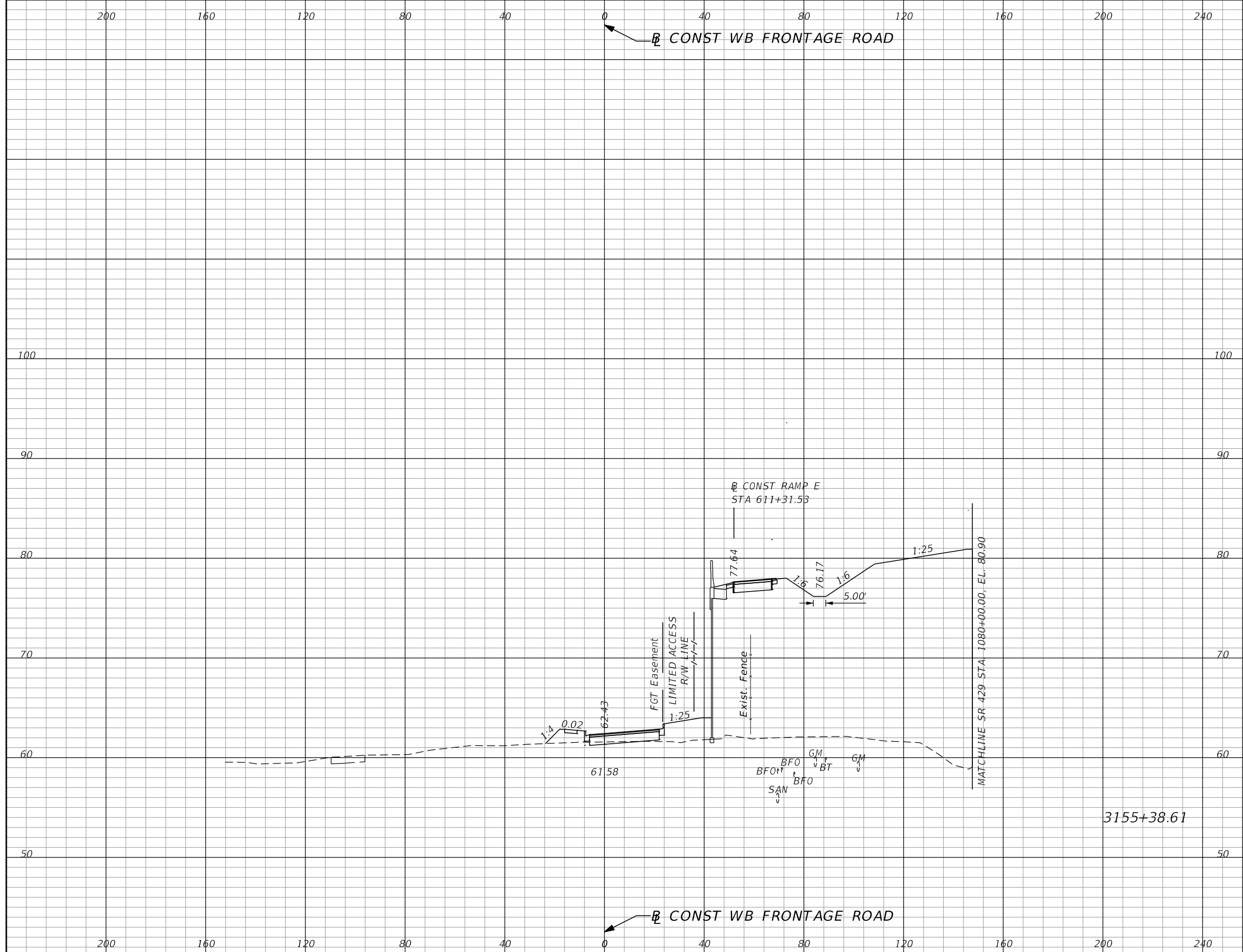

Subsoil Exc.		Regular Exc.		Embankment	
A	V	A	V	A	V
0.0	0	3.3	14	1798.2	3245

REVISIONS			
DATE	DESCRIPTION	DATE	DESCRIPTION

GARFIELD L. FOSTER  
P.E. LICENSE NO. 59893  
URS CORPORATION  
315 E. ROBINSON STREET, SUITE 245  
ORLANDO, FL 32801-1949  
PH (407) 422-0353 FAX (407) 423-2695  
CERTIFICATE OF AUTHORIZATION NO. 000002

STATE OF FLORIDA DEPARTMENT OF TRANSPORTATION		
ROAD NO.	COUNTY	FINANCIAL PROJECT ID
429	SEMINOLE	240200-2-52-01

**WB FRONTAGE RD  
CROSS SECTIONS**

SHEET NO.  
**1,024**

PRELIMINARY: NOT FOR CONSTRUCTION

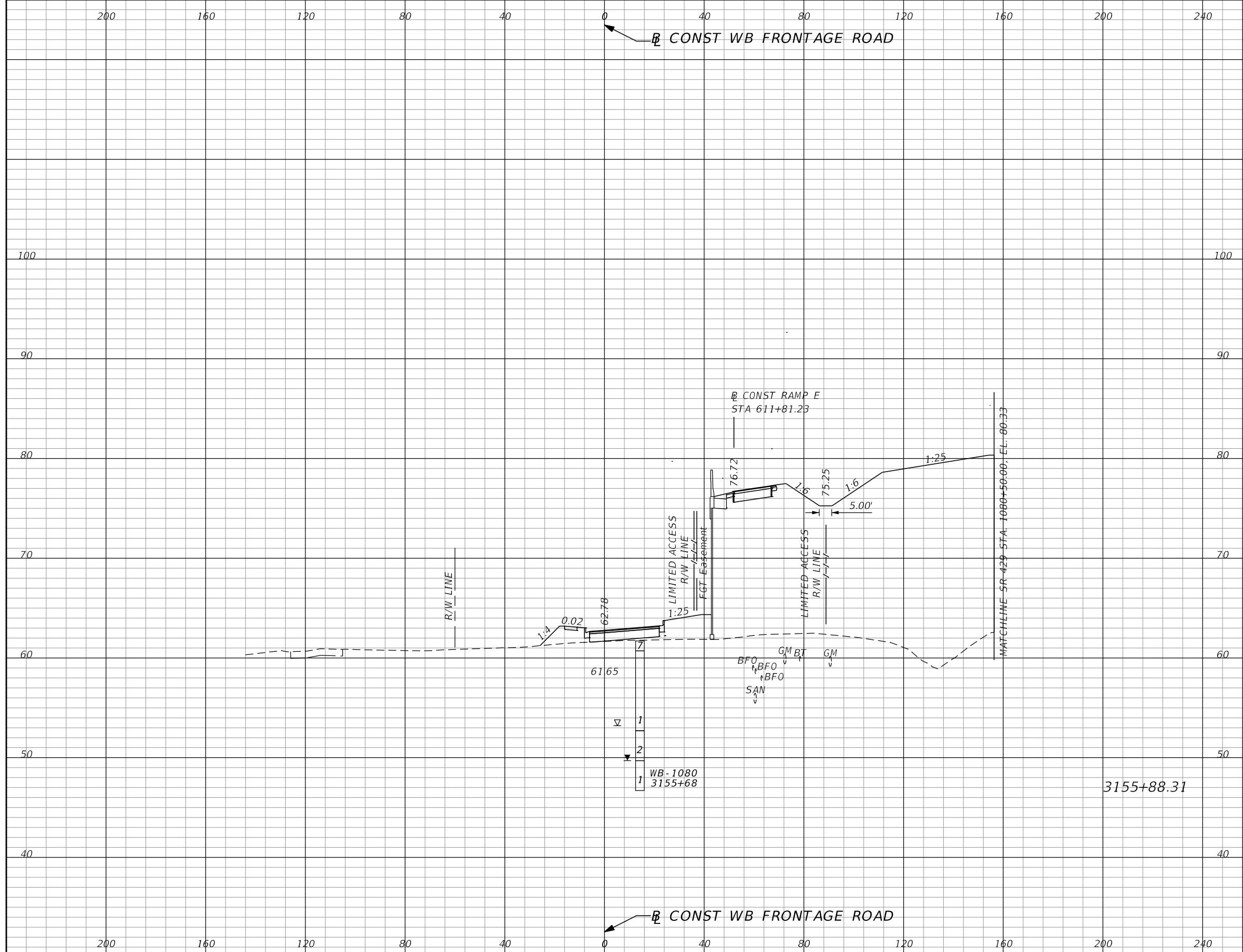

Subsoil Exc.		Regular Exc.		Embankment	
A	V	A	V	A	V
0.0	0	0.0	3	1874.1	3380

REVISIONS			
DATE	DESCRIPTION	DATE	DESCRIPTION

GARFIELD L. FOSTER  
P.E. LICENSE NO. 59893  
URS CORPORATION  
315 E. ROBINSON STREET, SUITE 245  
ORLANDO, FL 32801-1949  
PH (407) 422-0353 FAX (407) 423-2695  
CERTIFICATE OF AUTHORIZATION NO. 000002

STATE OF FLORIDA DEPARTMENT OF TRANSPORTATION		
ROAD NO.	COUNTY	FINANCIAL PROJECT ID
429	SEMINOLE	240200-2-52-01

**WB FRONTAGE RD  
CROSS SECTIONS**

SHEET NO.  
1,025

PRELIMINARY: NOT FOR CONSTRUCTION

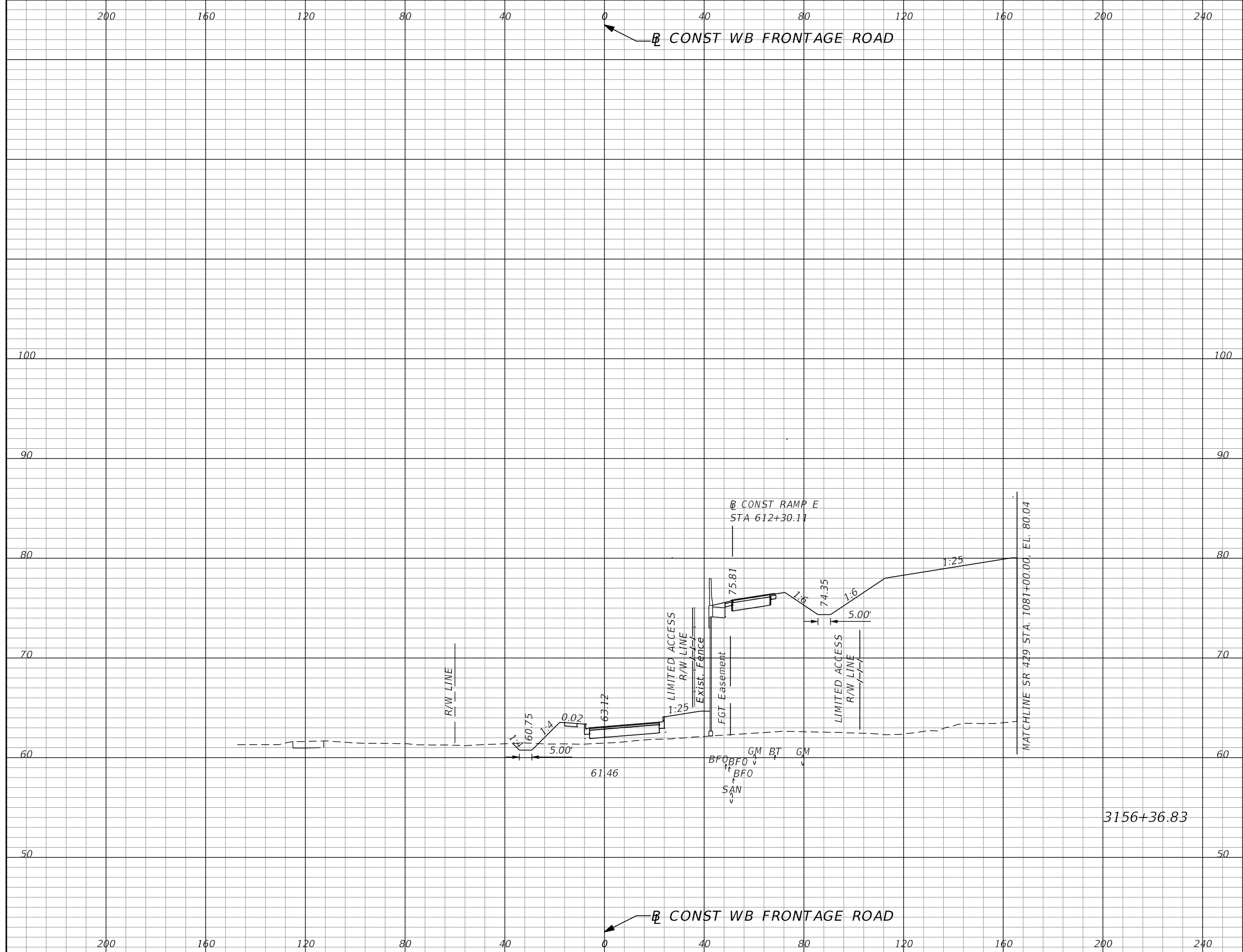

Subsoil Exc.		Regular Exc.		Embankment	
A	V	A	V	A	V
0.0	0	5.4	5	1847.3	3391

REVISIONS			
DATE	DESCRIPTION	DATE	DESCRIPTION

GARFIELD L. FOSTER  
P.E. LICENSE NO. 59893  
URS CORPORATION  
315 E. ROBINSON STREET, SUITE 245  
ORLANDO, FL 32801-1949  
PH (407) 422-0353 FAX (407) 423-2695  
CERTIFICATE OF AUTHORIZATION NO. 000002

STATE OF FLORIDA DEPARTMENT OF TRANSPORTATION		
ROAD NO.	COUNTY	FINANCIAL PROJECT ID
429	SEMINOLE	240200-2-52-01

**WB FRONTAGE RD  
CROSS SECTIONS**

SHEET NO.  
**1,026**

PRELIMINARY: NOT FOR CONSTRUCTION

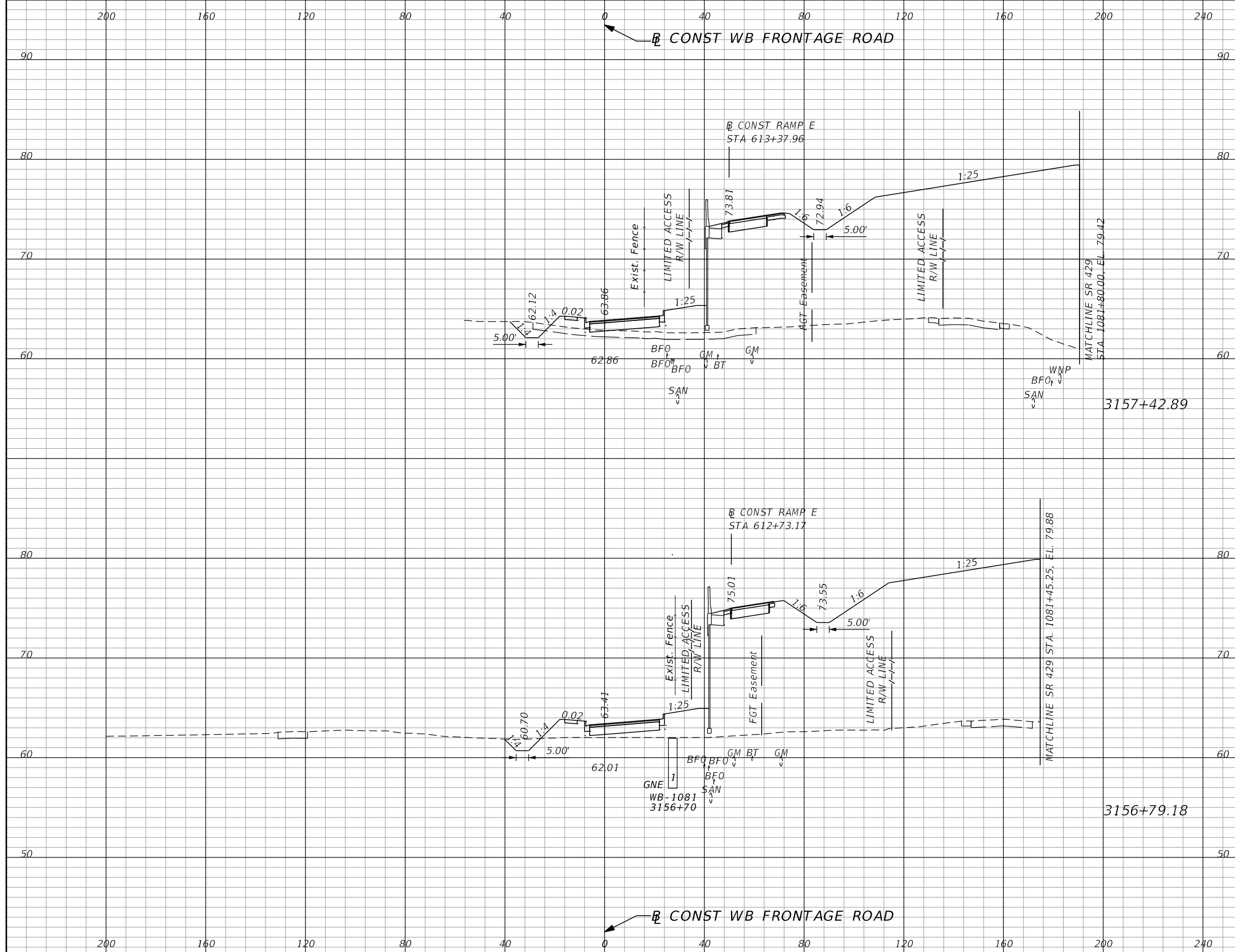

Subsoil Exc.		Regular Exc.		Embankment	
A	V	A	V	A	V
0.0	0	12.4	29	2021.8	4808
0.0	0	11.2	14	1906.0	3046

REVISIONS			
DATE	DESCRIPTION	DATE	DESCRIPTION

GARFIELD L. FOSTER  
P.E. LICENSE NO. 59893  
URS CORPORATION  
315 E. ROBINSON STREET, SUITE 245  
ORLANDO, FL 32801-1949  
PH (407) 422-0353 FAX (407) 423-2695  
CERTIFICATE OF AUTHORIZATION NO. 000002

STATE OF FLORIDA DEPARTMENT OF TRANSPORTATION		
ROAD NO.	COUNTY	FINANCIAL PROJECT ID
429	SEMINOLE	240200-2-52-01

**WB FRONTAGE RD  
CROSS SECTIONS**

SHEET NO.  
**1,027**

PRELIMINARY: NOT FOR CONSTRUCTION

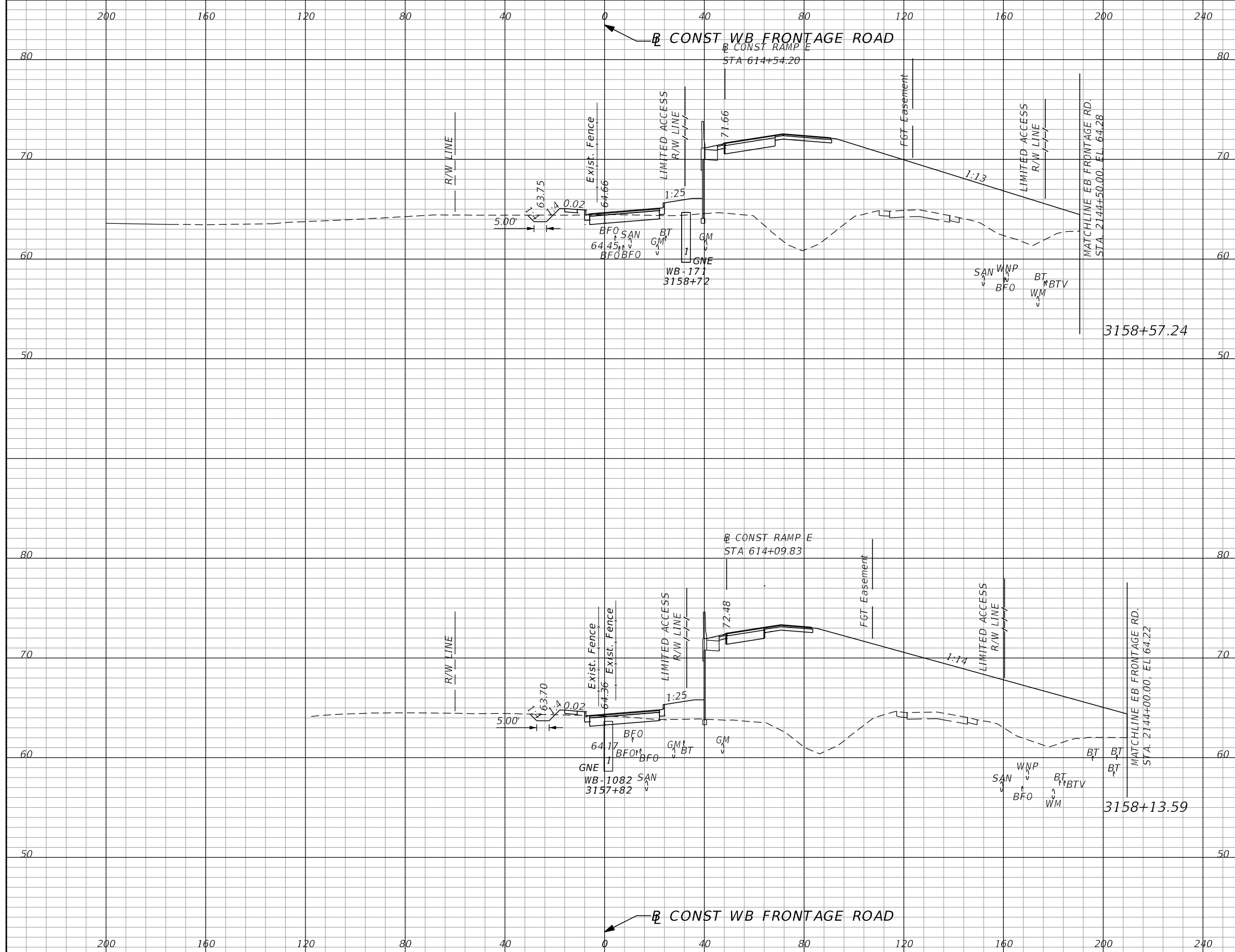

Subsoil Exc.		Regular Exc.		Embankment	
A	V	A	V	A	V
0.0	0	25.3	41	946.8	1782
0.0	0	23.6	49	1185.2	4355

REVISIONS			
DATE	DESCRIPTION	DATE	DESCRIPTION

GARFIELD L. FOSTER  
P.E. LICENSE NO. 59893  
URS CORPORATION  
315 E. ROBINSON STREET, SUITE 245  
ORLANDO, FL 32801-1949  
PH (407) 422-0353 FAX (407) 423-2695  
CERTIFICATE OF AUTHORIZATION NO. 000002

STATE OF FLORIDA DEPARTMENT OF TRANSPORTATION		
ROAD NO.	COUNTY	FINANCIAL PROJECT ID
429	SEMINOLE	240200-2-52-01

**WB FRONTAGE RD  
CROSS SECTIONS**

SHEET NO. 1,028

PRELIMINARY: NOT FOR CONSTRUCTION

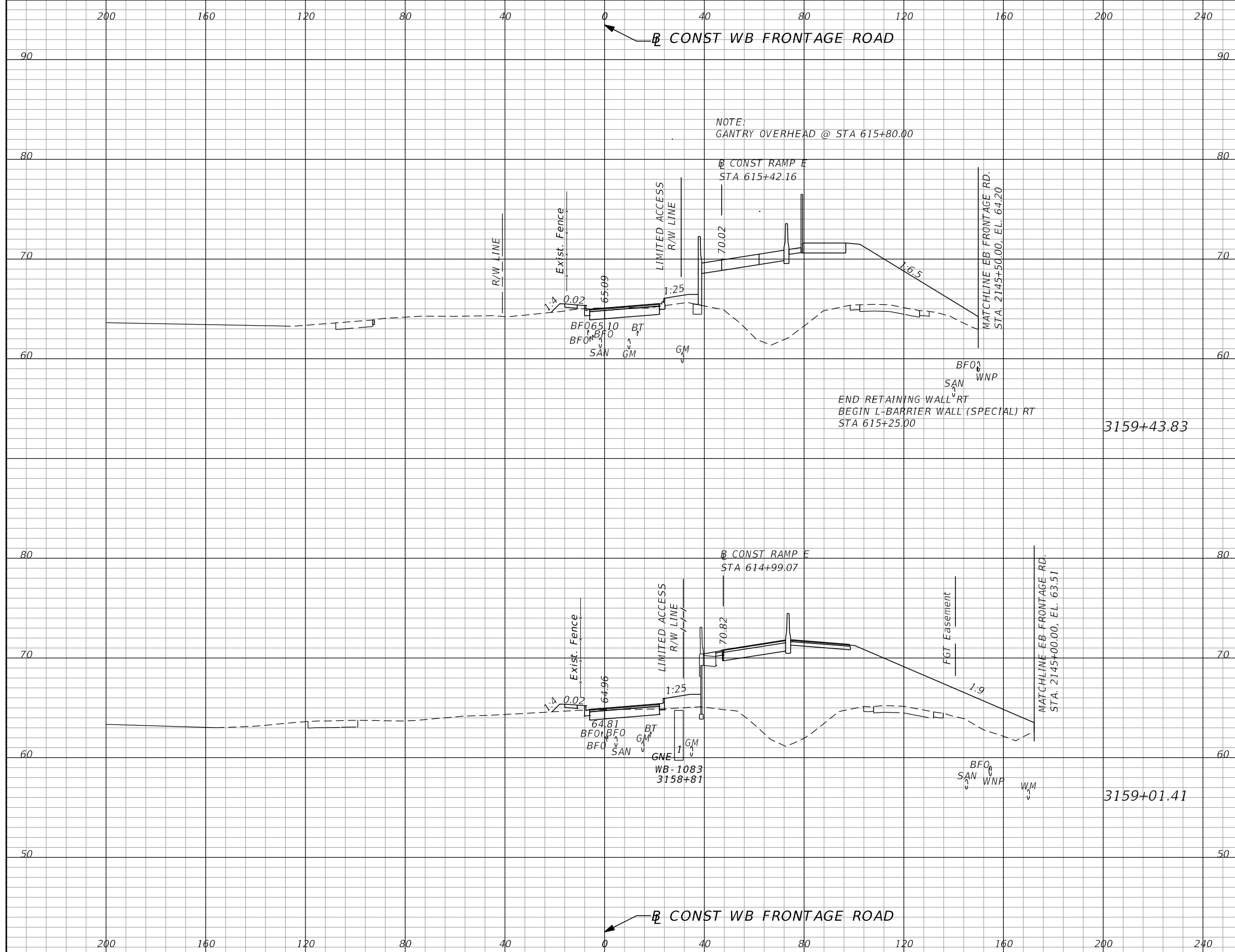

Subsoil Exc.		Regular Exc.		Embankment	
A	V	A	V	A	V
0.0	0	28.7	42	35.9	610
0.0	0	23.6	41	723.6	1409

REVISIONS			
DATE	DESCRIPTION	DATE	DESCRIPTION

GARFIELD L. FOSTER  
P.E. LICENSE NO. 59893  
URS CORPORATION  
315 E. ROBINSON STREET, SUITE 245  
ORLANDO, FL 32801-1949  
PH (407) 422-0353 FAX (407) 423-2695  
CERTIFICATE OF AUTHORIZATION NO. 000002

STATE OF FLORIDA DEPARTMENT OF TRANSPORTATION		
ROAD NO.	COUNTY	FINANCIAL PROJECT ID
429	SEMINOLE	240200-2-52-01

**WB FRONTAGE RD  
CROSS SECTIONS**

SHEET NO. 1,029

PRELIMINARY: NOT FOR CONSTRUCTION

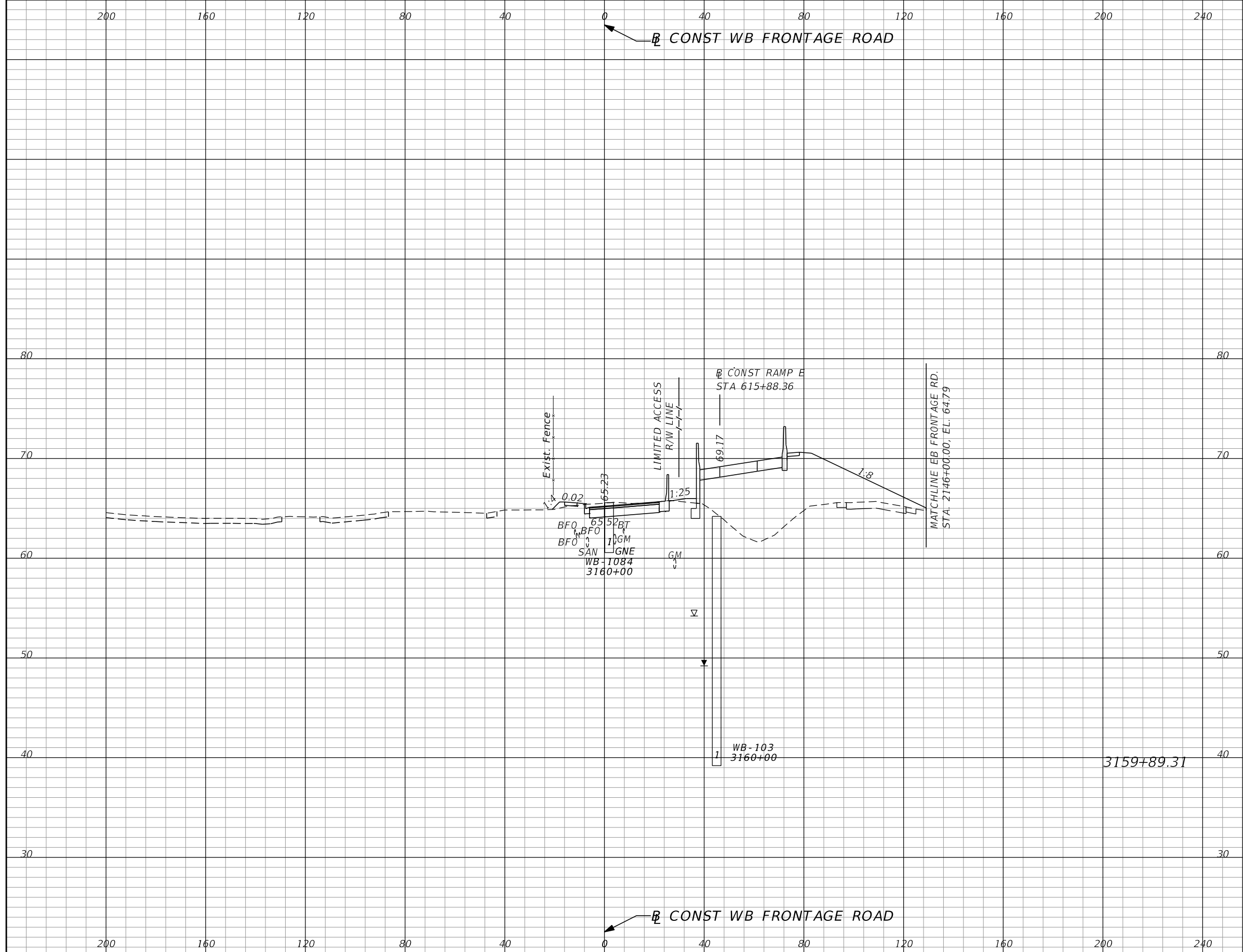

Subsoil Exc.		Regular Exc.		Embankment	
A	V	A	V	A	V
0.0	0	40.6	59	382.6	359

REVISIONS			
DATE	DESCRIPTION	DATE	DESCRIPTION

GARFIELD L. FOSTER  
P.E. LICENSE NO. 59893  
URS CORPORATION  
315 E. ROBINSON STREET, SUITE 245  
ORLANDO, FL 32801-1949  
PH (407) 422-0353 FAX (407) 423-2695  
CERTIFICATE OF AUTHORIZATION NO. 000002

STATE OF FLORIDA DEPARTMENT OF TRANSPORTATION		
ROAD NO.	COUNTY	FINANCIAL PROJECT ID
429	SEMINOLE	240200-2-52-01

**WB FRONTAGE RD  
CROSS SECTIONS**

SHEET NO.  
**1,030**

PRELIMINARY: NOT FOR CONSTRUCTION



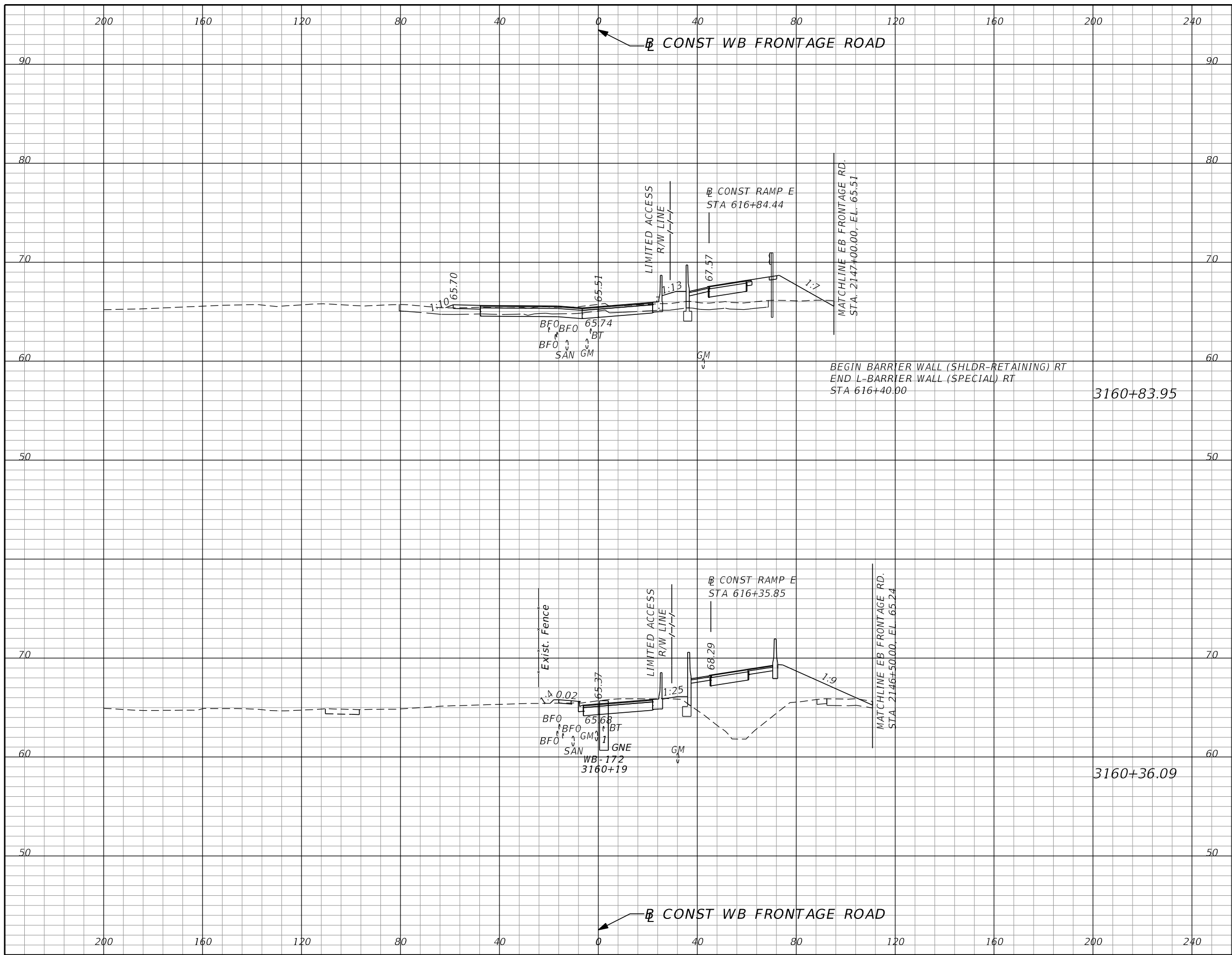

Subsoil Exc.		Regular Exc.		Embankment	
A	V	A	V	A	V
0.0	0	24.8	62	114.4	325
0.0	0	43.8	75	245.9	556

REVISIONS			
DATE	DESCRIPTION	DATE	DESCRIPTION

GARFIELD L. FOSTER  
P.E. LICENSE NO. 59893  
URS CORPORATION  
315 E. ROBINSON STREET, SUITE 245  
ORLANDO, FL 32801-1949  
PH (407) 422-0353 FAX (407) 423-2695  
CERTIFICATE OF AUTHORIZATION NO. 000002

STATE OF FLORIDA DEPARTMENT OF TRANSPORTATION		
ROAD NO.	COUNTY	FINANCIAL PROJECT ID
429	SEMINOLE	240200-2-52-01

**WB FRONTAGE RD  
CROSS SECTIONS**

SHEET NO.  
**1,031**

PRELIMINARY: NOT FOR CONSTRUCTION

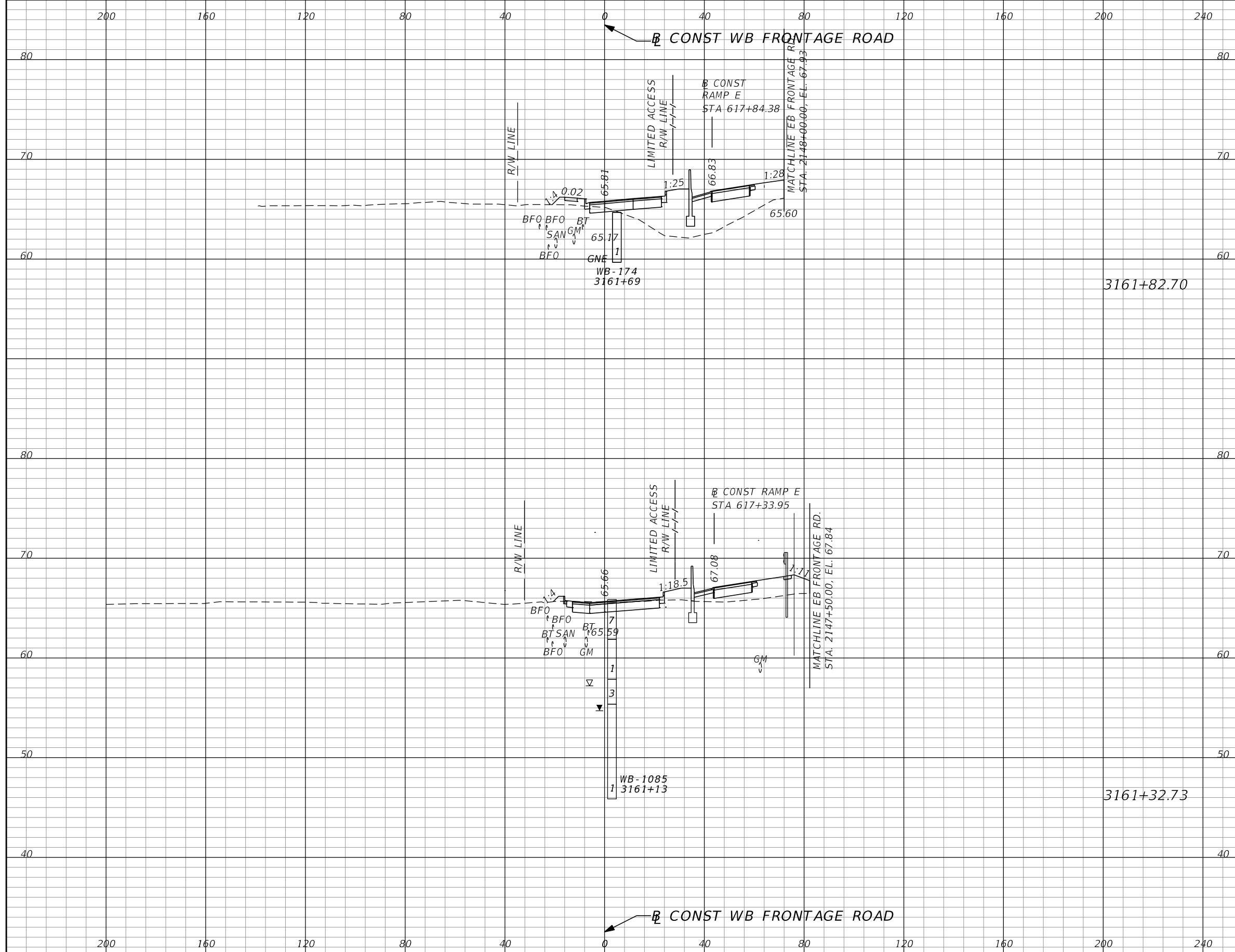

Subsoil Exc.		Regular Exc.		Embankment	
A	V	A	V	A	V
0.0	0	4.9	37	172.3	228
0.0	0	34.8	55	71.7	170

REVISIONS			
DATE	DESCRIPTION	DATE	DESCRIPTION

GARFIELD L. FOSTER  
P.E. LICENSE NO. 59893  
URS CORPORATION  
315 E. ROBINSON STREET, SUITE 245  
ORLANDO, FL 32801-1949  
PH (407) 422-0353 FAX (407) 423-2695  
CERTIFICATE OF AUTHORIZATION NO. 000002

STATE OF FLORIDA DEPARTMENT OF TRANSPORTATION		
ROAD NO.	COUNTY	FINANCIAL PROJECT ID
429	SEMINOLE	240200-2-52-01

**WB FRONTAGE RD  
CROSS SECTIONS**

SHEET NO. 1,032

PRELIMINARY: NOT FOR CONSTRUCTION

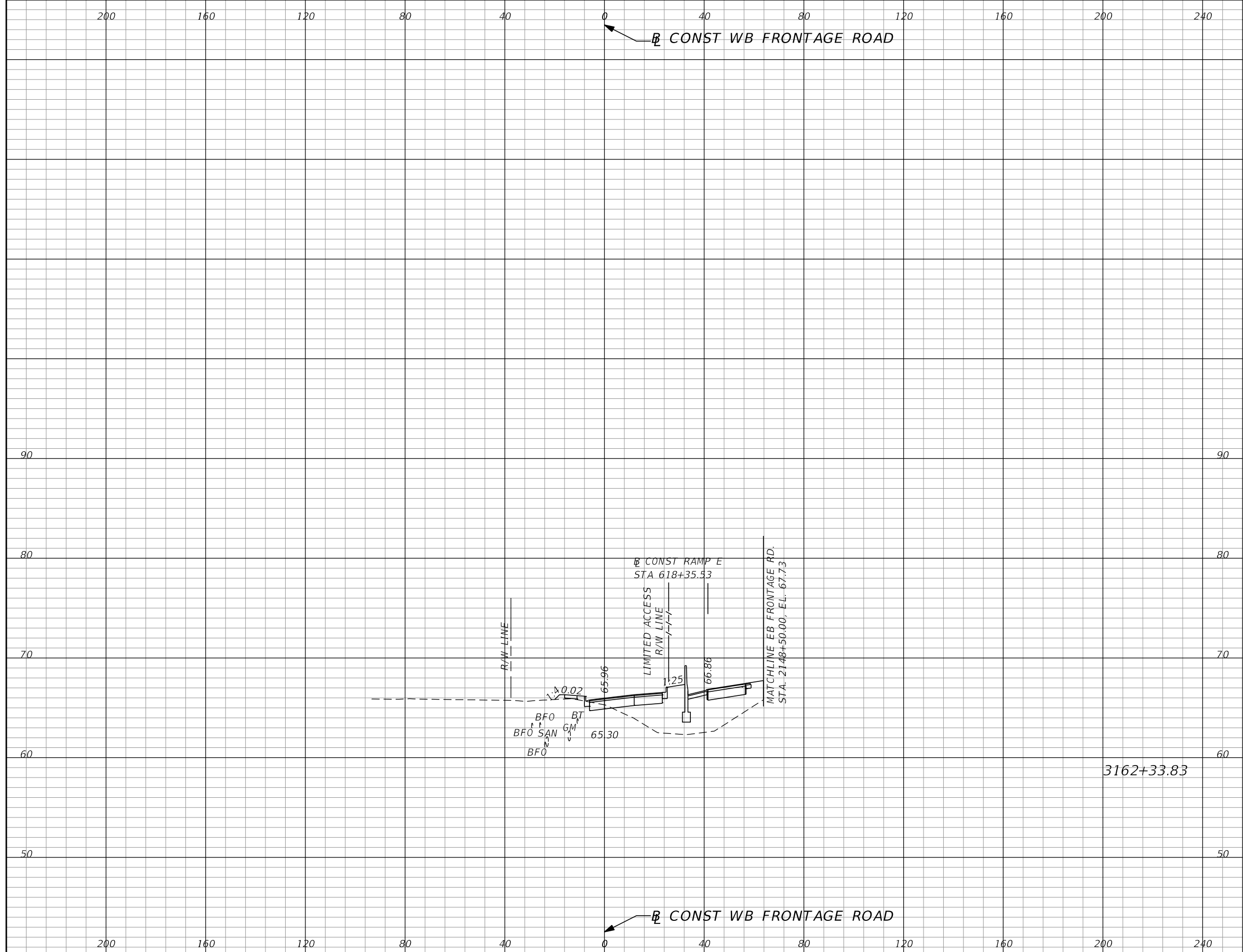

Subsoil Exc.		Regular Exc.		Embankment	
A	V	A	V	A	V
0.0	0	5.6	10	157.9	313

REVISIONS			
DATE	DESCRIPTION	DATE	DESCRIPTION

GARFIELD L. FOSTER  
P.E. LICENSE NO. 59893  
URS CORPORATION  
315 E. ROBINSON STREET, SUITE 245  
ORLANDO, FL 32801-1949  
PH (407) 422-0353 FAX (407) 423-2695  
CERTIFICATE OF AUTHORIZATION NO. 000002

STATE OF FLORIDA DEPARTMENT OF TRANSPORTATION		
ROAD NO.	COUNTY	FINANCIAL PROJECT ID
429	SEMINOLE	240200-2-52-01

**WB FRONTAGE RD  
CROSS SECTIONS**

SHEET NO.  
**1,033**

PRELIMINARY: NOT FOR CONSTRUCTION

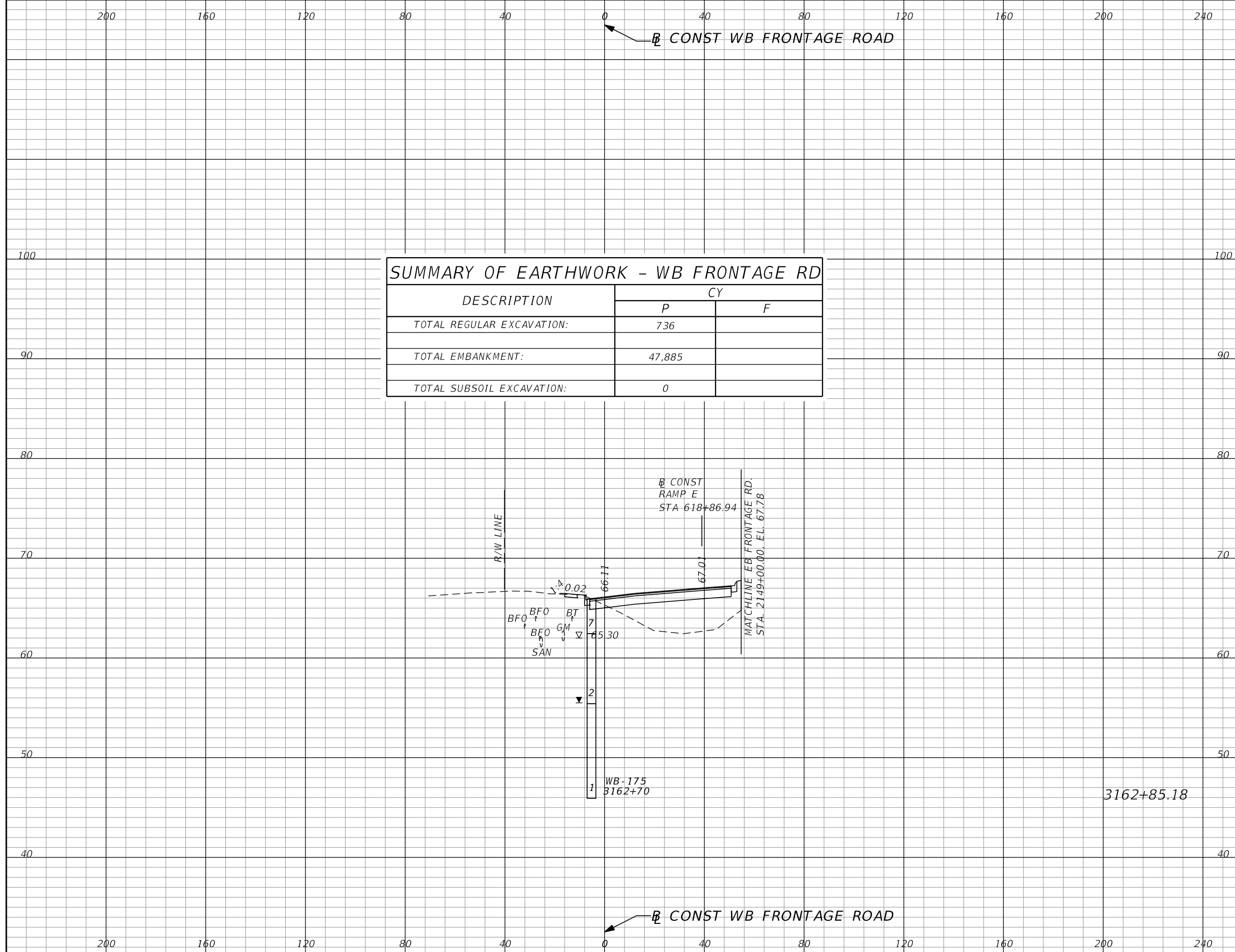

**SUMMARY OF EARTHWORK - WB FRONTAGE RD**

DESCRIPTION	CY	
	P	F
TOTAL REGULAR EXCAVATION:	736	
TOTAL EMBANKMENT:	47,885	
TOTAL SUBSOIL EXCAVATION:	0	

Subsoil Exc.		Regular Exc.		Embankment	
A	V	A	V	A	V
0.0	0	7.5	13	131.6	275

REVISIONS			
DATE	DESCRIPTION	DATE	DESCRIPTION

GARFIELD L. FOSTER  
P.E. LICENSE NO. 59893  
URS CORPORATION  
315 E. ROBINSON STREET, SUITE 245  
ORLANDO, FL 32801-1949  
PH (407) 422-0353 FAX (407) 423-2695  
CERTIFICATE OF AUTHORIZATION NO. 000002

STATE OF FLORIDA DEPARTMENT OF TRANSPORTATION		
ROAD NO.	COUNTY	FINANCIAL PROJECT ID
429	SEMINOLE	240200-2-52-01

**WB FRONTAGE RD  
CROSS SECTIONS**

SHEET NO.  
**1,034**

PRELIMINARY: NOT FOR CONSTRUCTION

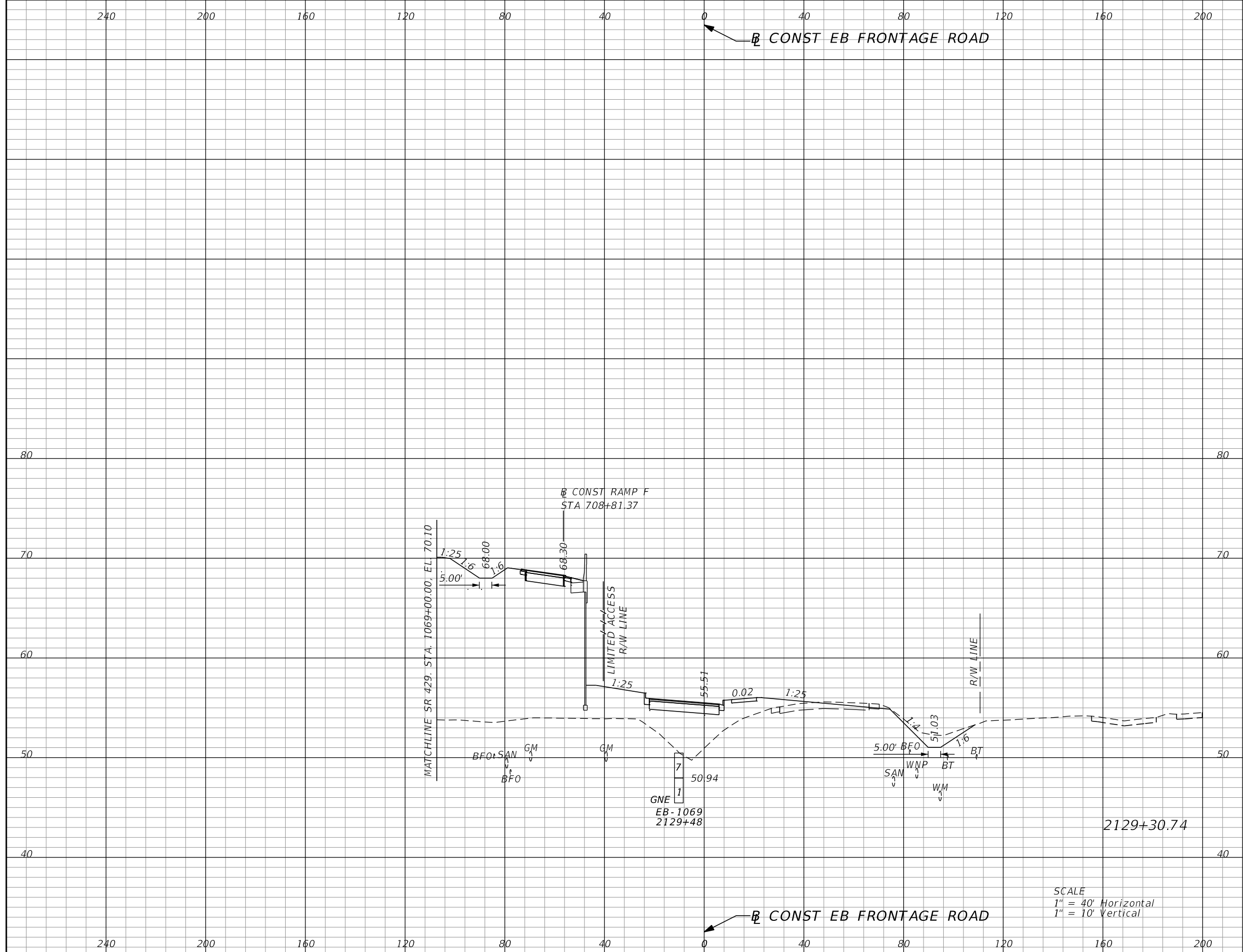

SCALE  
 1" = 40' Horizontal  
 1" = 10' Vertical

Subsoil Exc.		Regular Exc.		Embankment	
A	V	A	V	A	V
0.0	0	23.1	0	1091.3	0

REVISIONS			
DATE	DESCRIPTION	DATE	DESCRIPTION

GARFIELD L. FOSTER  
 P.E. LICENSE NO. 59893  
 URS CORPORATION  
 315 E. ROBINSON STREET, SUITE 245  
 ORLANDO, FL 32801-1949  
 PH (407) 422-0353 FAX (407) 423-2695  
 CERTIFICATE OF AUTHORIZATION NO. 000002

STATE OF FLORIDA DEPARTMENT OF TRANSPORTATION		
ROAD NO.	COUNTY	FINANCIAL PROJECT ID
429	SEMINOLE	240200-2-52-01

**EB FRONTAGE RD  
CROSS SECTIONS**

SHEET NO.  
1,035

PRELIMINARY: NOT FOR CONSTRUCTION

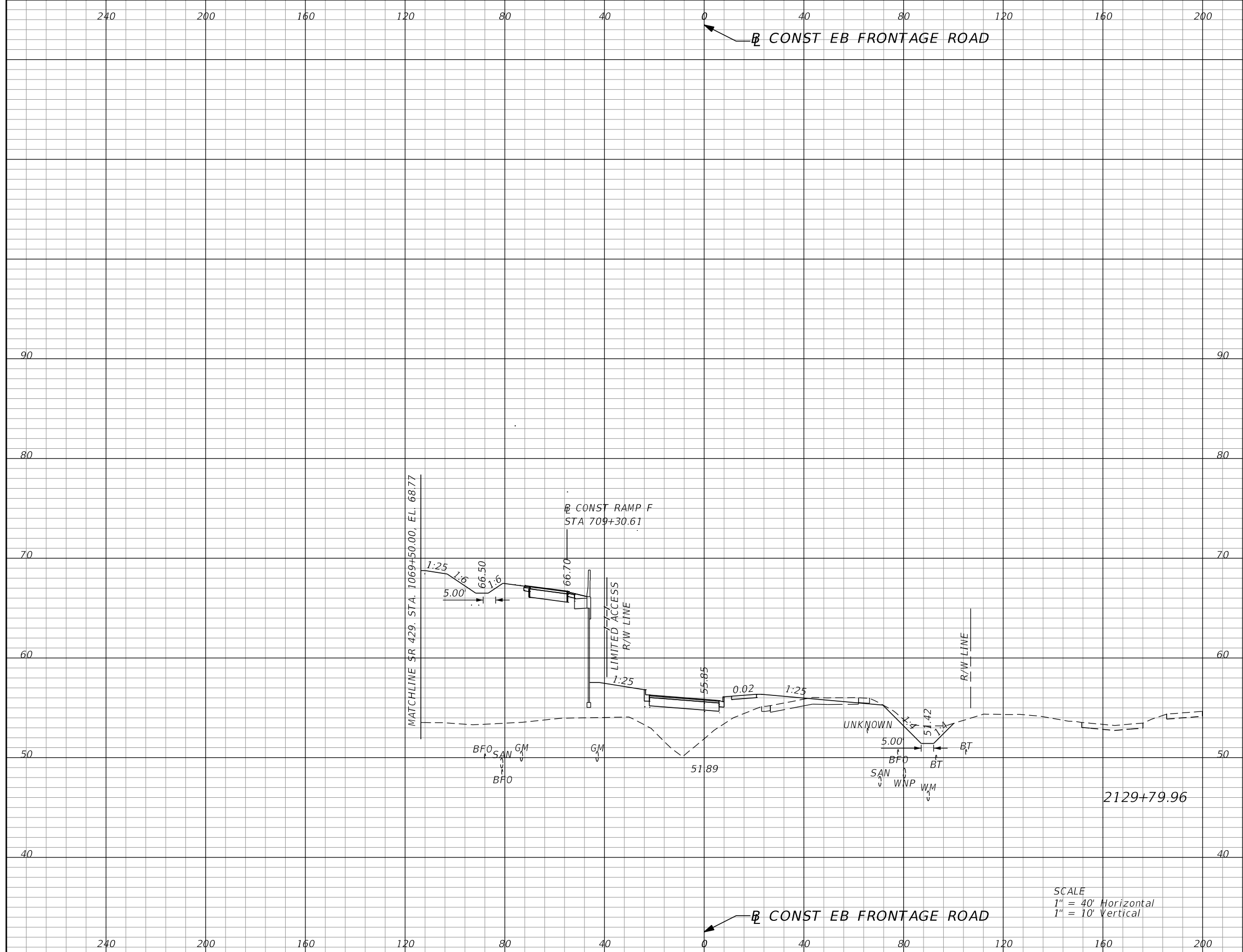

Subsoil Exc.		Regular Exc.		Embankment	
A	V	A	V	A	V
0.0	0	28.2	47	1122.8	2018

REVISIONS			
DATE	DESCRIPTION	DATE	DESCRIPTION

GARFIELD L. FOSTER  
P.E. LICENSE NO. 59893  
URS CORPORATION  
315 E. ROBINSON STREET, SUITE 245  
ORLANDO, FL 32801-1949  
PH (407) 422-0353 FAX (407) 423-2695  
CERTIFICATE OF AUTHORIZATION NO. 000002

STATE OF FLORIDA DEPARTMENT OF TRANSPORTATION		
ROAD NO.	COUNTY	FINANCIAL PROJECT ID
429	SEMINOLE	240200-2-52-01

**EB FRONTAGE RD  
CROSS SECTIONS**

SHEET NO.  
**1,036**

PRELIMINARY: NOT FOR CONSTRUCTION

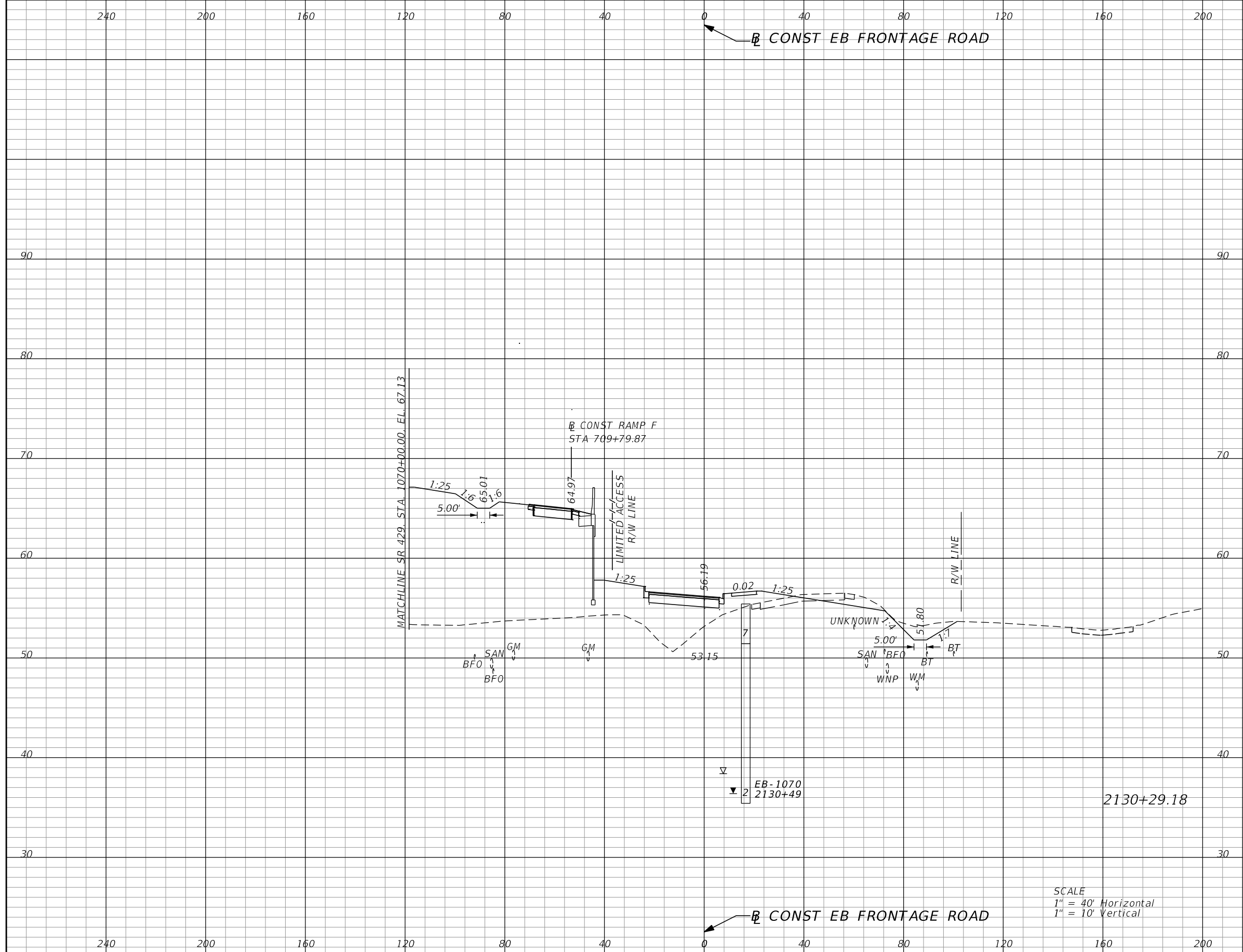

Subsoil Exc.		Regular Exc.		Embankment	
A	V	A	V	A	V
0.0	0	36.6	59	1063.0	1993

SCALE  
 1" = 40' Horizontal  
 1" = 10' Vertical

REVISIONS			
DATE	DESCRIPTION	DATE	DESCRIPTION

GARFIELD L. FOSTER  
 P.E. LICENSE NO. 59893  
 URS CORPORATION  
 315 E. ROBINSON STREET, SUITE 245  
 ORLANDO, FL 32801-1949  
 PH (407) 422-0353 FAX (407) 423-2695  
 CERTIFICATE OF AUTHORIZATION NO. 000002

STATE OF FLORIDA DEPARTMENT OF TRANSPORTATION		
ROAD NO.	COUNTY	FINANCIAL PROJECT ID
429	SEMINOLE	240200-2-52-01

**EB FRONTAGE RD  
CROSS SECTIONS**

SHEET NO.  
1,037

PRELIMINARY: NOT FOR CONSTRUCTION

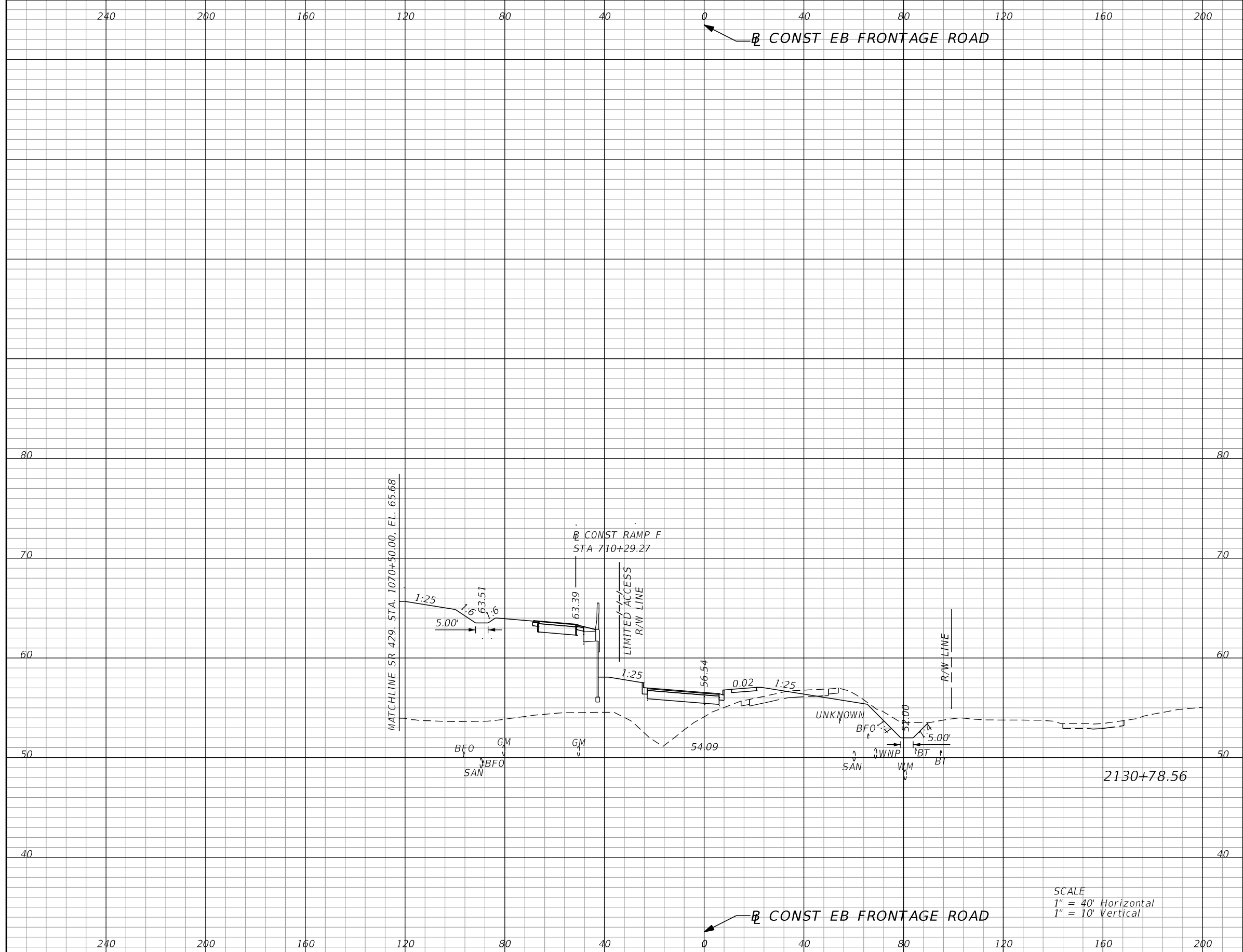

Subsoil Exc.		Regular Exc.		Embankment	
A	V	A	V	A	V
0.0	0	35.8	66	970.3	1859

REVISIONS			
DATE	DESCRIPTION	DATE	DESCRIPTION

GARFIELD L. FOSTER  
P.E. LICENSE NO. 59893  
URS CORPORATION  
315 E. ROBINSON STREET, SUITE 245  
ORLANDO, FL 32801-1949  
PH (407) 422-0353 FAX (407) 423-2695  
CERTIFICATE OF AUTHORIZATION NO. 000002

STATE OF FLORIDA DEPARTMENT OF TRANSPORTATION		
ROAD NO.	COUNTY	FINANCIAL PROJECT ID
429	SEMINOLE	240200-2-52-01

<b>EB FRONTAGE RD CROSS SECTIONS</b>		SHEET NO. <b>1,038</b>
--	--	------------------------------

PRELIMINARY: NOT FOR CONSTRUCTION



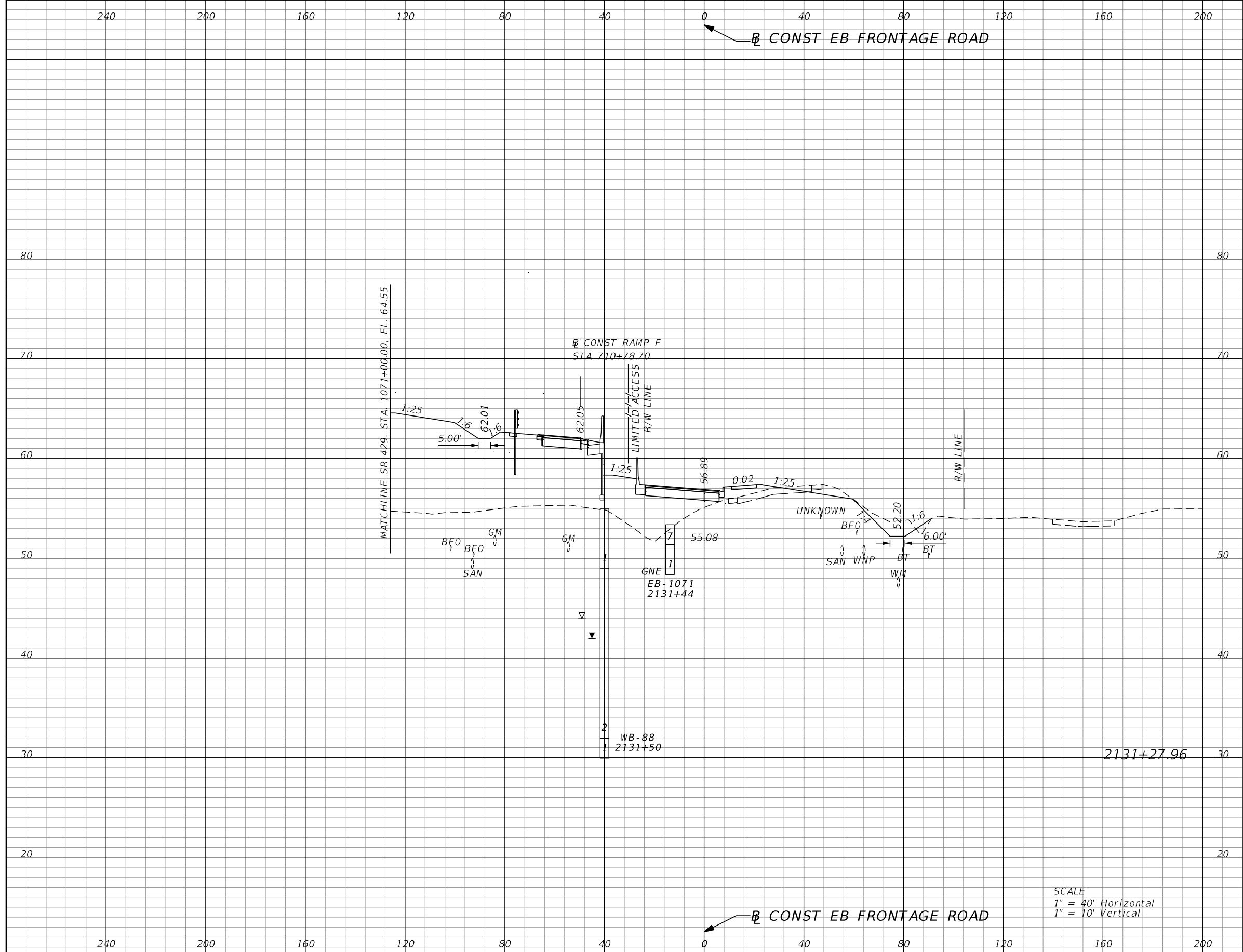

Subsoil Exc.		Regular Exc.		Embankment	
A	V	A	V	A	V
0.0	0	32.5	62	820.4	1638

SCALE  
 1" = 40' Horizontal  
 1" = 10' Vertical

REVISIONS			
DATE	DESCRIPTION	DATE	DESCRIPTION

GARFIELD L. FOSTER  
 P.E. LICENSE NO. 59893  
 URS CORPORATION  
 315 E. ROBINSON STREET, SUITE 245  
 ORLANDO, FL 32801-1949  
 PH (407) 422-0353 FAX (407) 423-2695  
 CERTIFICATE OF AUTHORIZATION NO. 000002

STATE OF FLORIDA DEPARTMENT OF TRANSPORTATION		
ROAD NO.	COUNTY	FINANCIAL PROJECT ID
429	SEMINOLE	240200-2-52-01

<b>EB FRONTAGE RD CROSS SECTIONS</b>		SHEET NO. <b>1,039</b>
--	--	------------------------------

PRELIMINARY: NOT FOR CONSTRUCTION

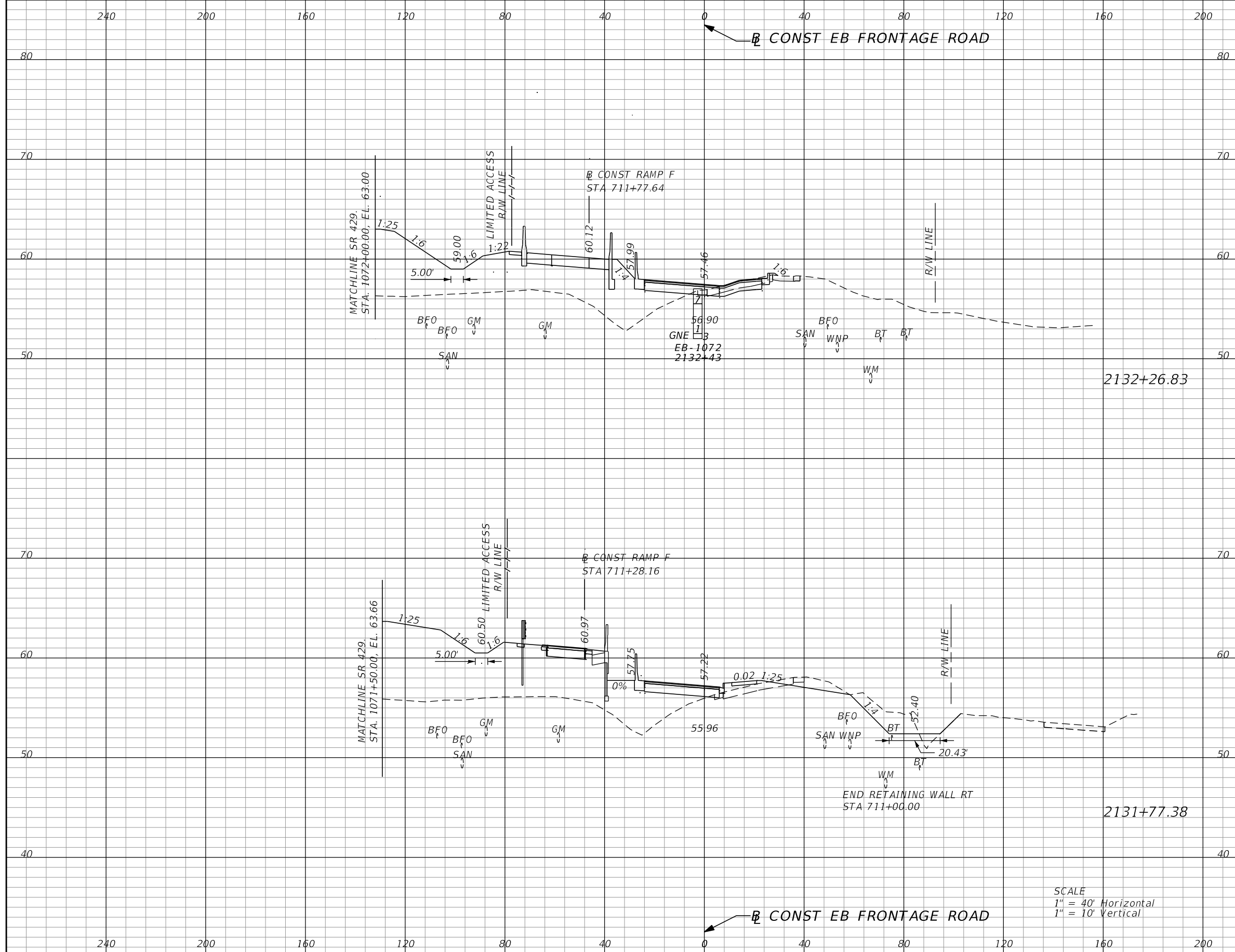

Subsoil Exc.		Regular Exc.		Embankment	
A	V	A	V	A	V
0.0	0	8.4	62	455.4	1001
0.0	0	59.5	84	637.7	1335

SCALE  
 1" = 40' Horizontal  
 1" = 10' Vertical

REVISIONS			
DATE	DESCRIPTION	DATE	DESCRIPTION

GARFIELD L. FOSTER  
 P.E. LICENSE NO. 59893  
 URS CORPORATION  
 315 E. ROBINSON STREET, SUITE 245  
 ORLANDO, FL 32801-1949  
 PH (407) 422-0353 FAX (407) 423-2695  
 CERTIFICATE OF AUTHORIZATION NO. 000002

STATE OF FLORIDA DEPARTMENT OF TRANSPORTATION		
ROAD NO.	COUNTY	FINANCIAL PROJECT ID
429	SEMINOLE	240200-2-52-01

EB FRONTAGE RD CROSS SECTIONS		SHEET NO.
		1,040

PRELIMINARY: NOT FOR CONSTRUCTION

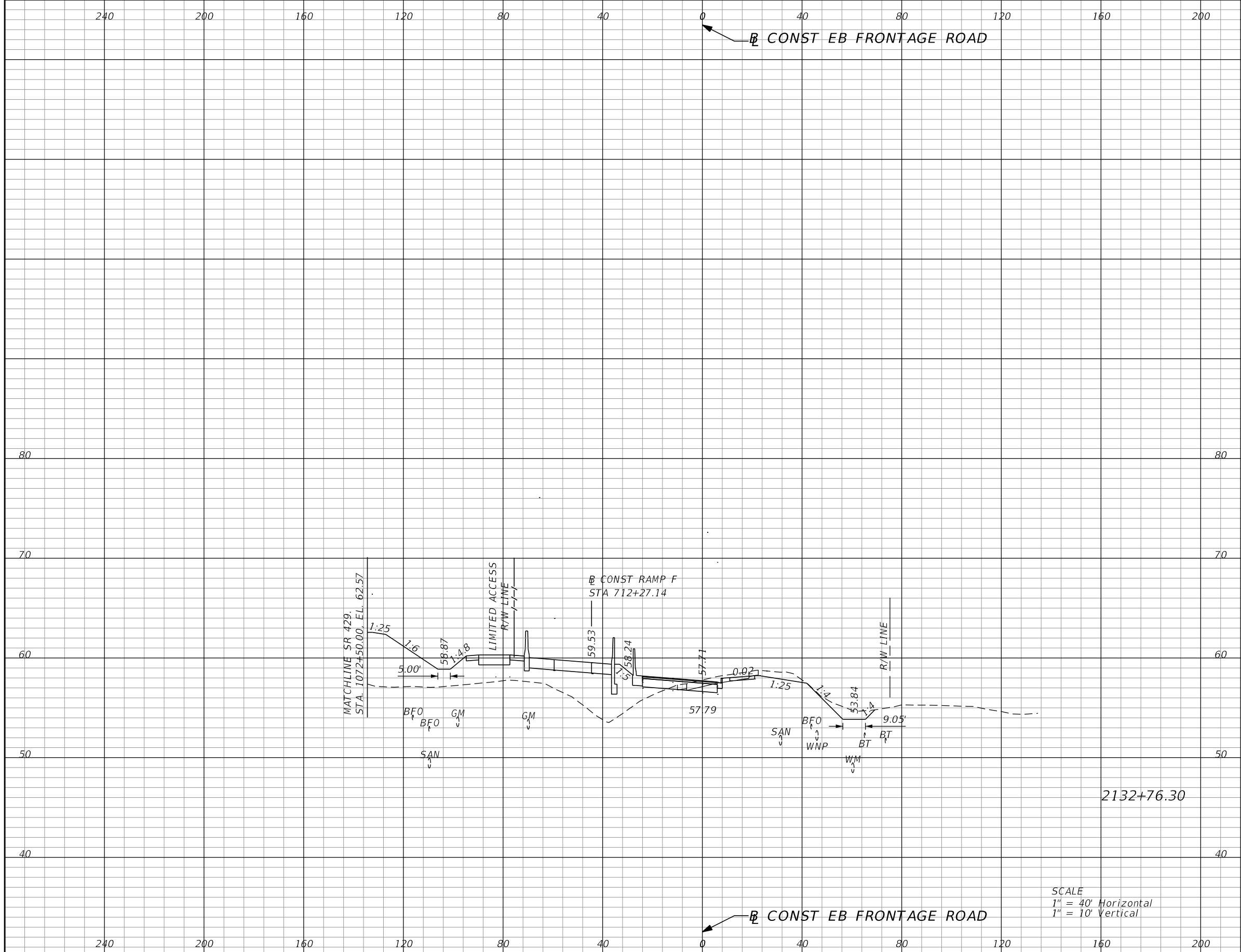

SCALE  
 1" = 40' Horizontal  
 1" = 10' Vertical

Subsoil Exc.		Regular Exc.		Embankment	
A	V	A	V	A	V
0.0	0	36.9	41	325.4	715

REVISIONS			
DATE	DESCRIPTION	DATE	DESCRIPTION

GARFIELD L. FOSTER  
 P.E. LICENSE NO. 59893  
 URS CORPORATION  
 315 E. ROBINSON STREET, SUITE 245  
 ORLANDO, FL 32801-1949  
 PH (407) 422-0353 FAX (407) 423-2695  
 CERTIFICATE OF AUTHORIZATION NO. 000002

STATE OF FLORIDA DEPARTMENT OF TRANSPORTATION		
ROAD NO.	COUNTY	FINANCIAL PROJECT ID
429	SEMINOLE	240200-2-52-01

**EB FRONTAGE RD  
CROSS SECTIONS**

SHEET NO.  
1,041

PRELIMINARY: NOT FOR CONSTRUCTION

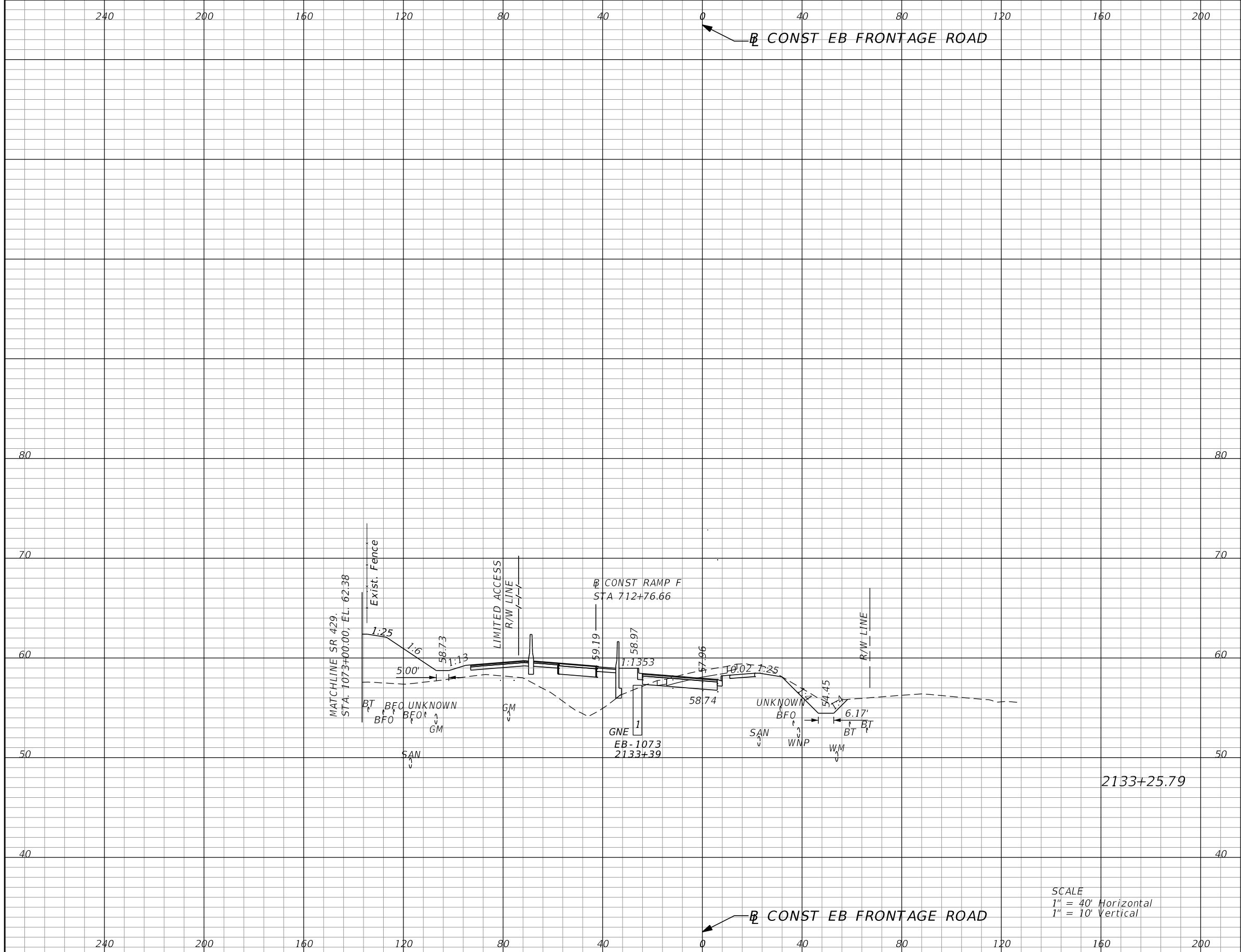

Subsoil Exc.		Regular Exc.		Embankment	
A	V	A	V	A	V
0.0	0	61.8	90	269.5	545

SCALE  
 1" = 40' Horizontal  
 1" = 10' Vertical

REVISIONS			
DATE	DESCRIPTION	DATE	DESCRIPTION

GARFIELD L. FOSTER  
 P.E. LICENSE NO. 59893  
 URS CORPORATION  
 315 E. ROBINSON STREET, SUITE 245  
 ORLANDO, FL 32801-1949  
 PH (407) 422-0353 FAX (407) 423-2695  
 CERTIFICATE OF AUTHORIZATION NO. 000002

STATE OF FLORIDA DEPARTMENT OF TRANSPORTATION		
ROAD NO.	COUNTY	FINANCIAL PROJECT ID
429	SEMINOLE	240200-2-52-01

**EB FRONTAGE RD  
CROSS SECTIONS**

SHEET NO.  
1,042

PRELIMINARY: NOT FOR CONSTRUCTION

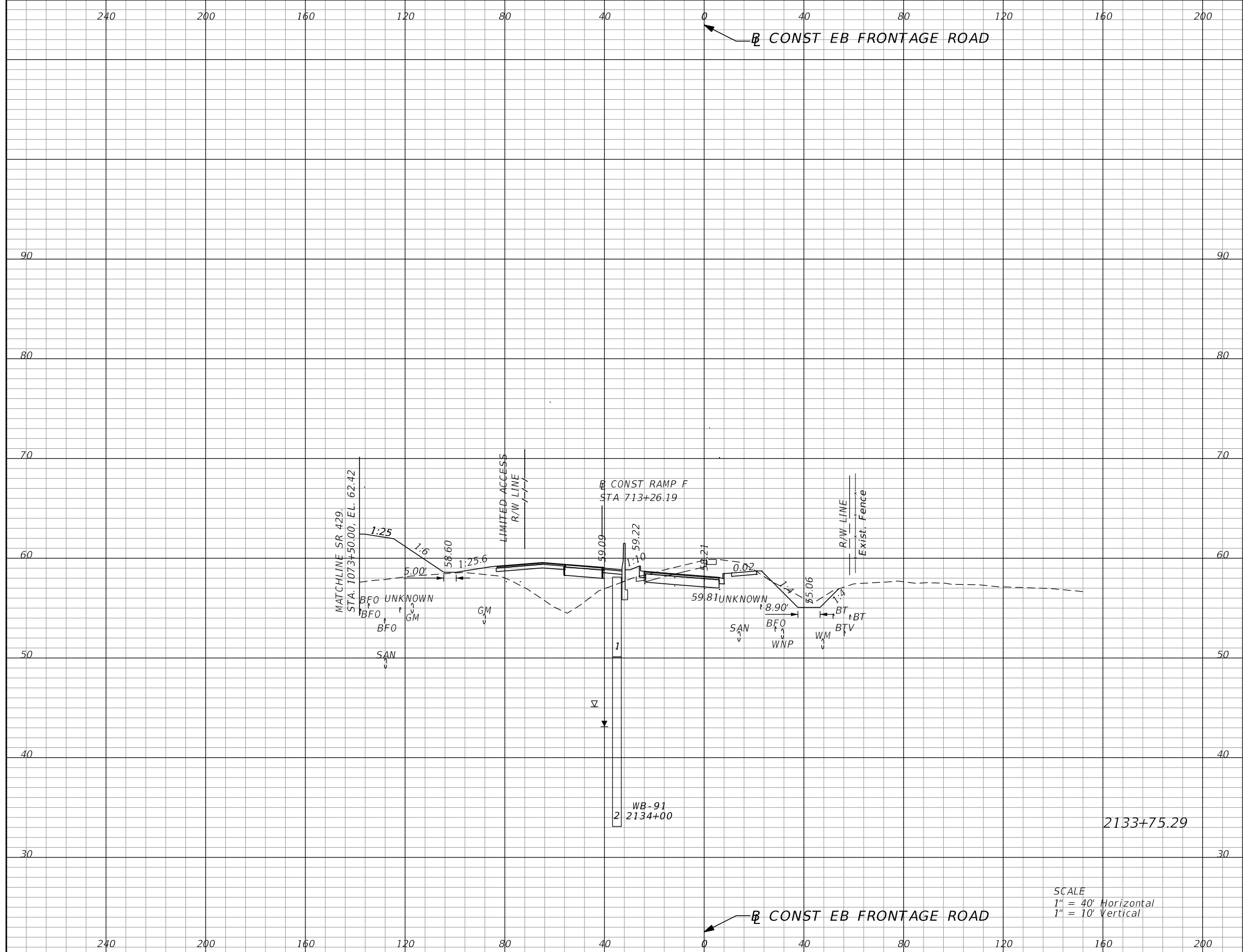

SCALE  
 1" = 40' Horizontal  
 1" = 10' Vertical

Subsoil Exc.		Regular Exc.		Embankment	
A	V	A	V	A	V
0.0	0	75.1	126	239.3	466

REVISIONS			
DATE	DESCRIPTION	DATE	DESCRIPTION

GARFIELD L. FOSTER  
 P.E. LICENSE NO. 59893  
 URS CORPORATION  
 315 E. ROBINSON STREET, SUITE 245  
 ORLANDO, FL 32801-1949  
 PH (407) 422-0353 FAX (407) 423-2695  
 CERTIFICATE OF AUTHORIZATION NO. 000002

STATE OF FLORIDA DEPARTMENT OF TRANSPORTATION		
ROAD NO.	COUNTY	FINANCIAL PROJECT ID
429	SEMINOLE	240200-2-52-01

EB FRONTAGE RD CROSS SECTIONS		SHEET NO.
		1,043

PRELIMINARY: NOT FOR CONSTRUCTION



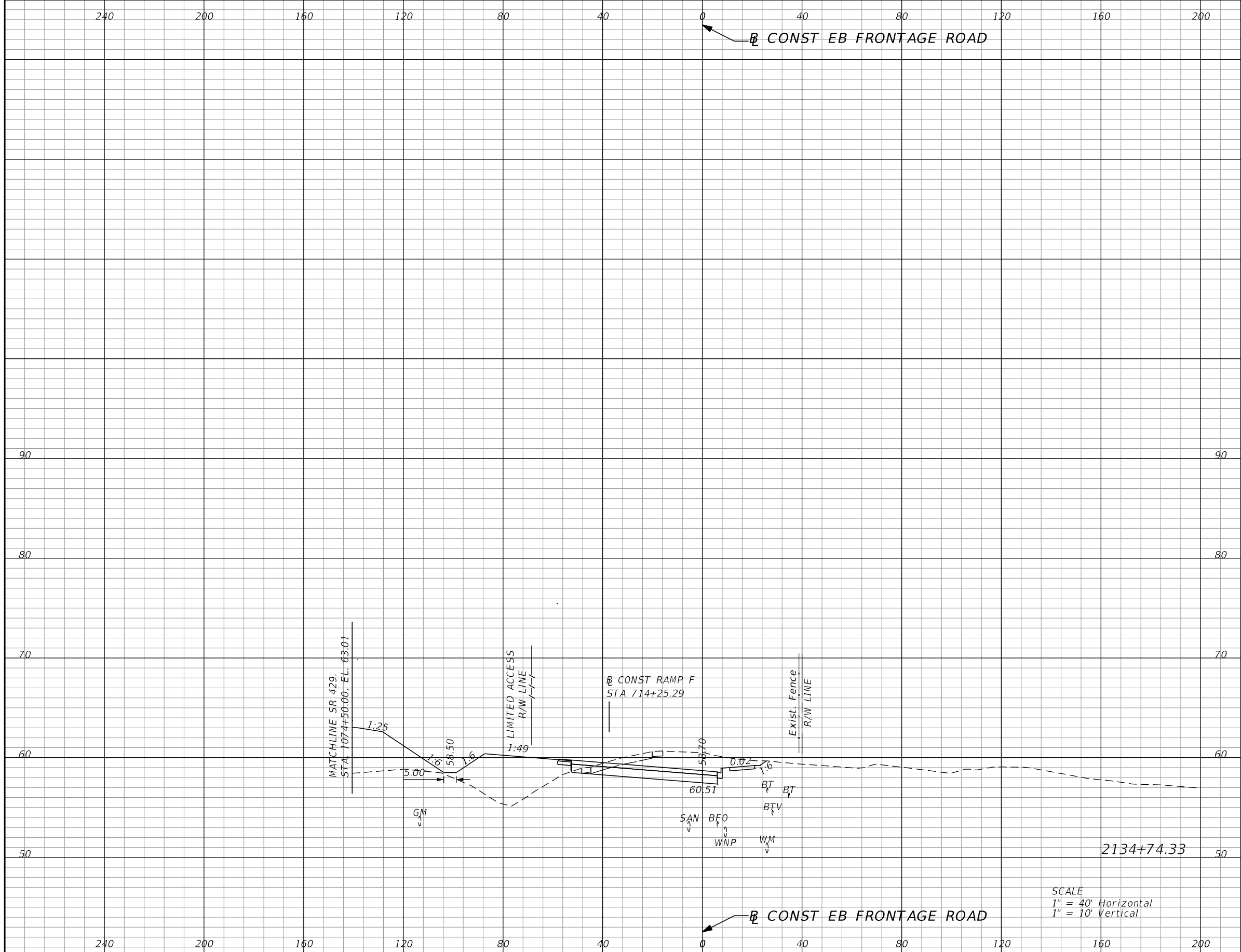

Subsoil Exc.		Regular Exc.		Embankment	
A	V	A	V	A	V
0.0	0	123.0	191	255.2	458

SCALE  
 1" = 40' Horizontal  
 1" = 10' Vertical

REVISIONS			
DATE	DESCRIPTION	DATE	DESCRIPTION

GARFIELD L. FOSTER  
 P.E. LICENSE NO. 59893  
 URS CORPORATION  
 315 E. ROBINSON STREET, SUITE 245  
 ORLANDO, FL 32801-1949  
 PH (407) 422-0353 FAX (407) 423-2695  
 CERTIFICATE OF AUTHORIZATION NO. 000002

STATE OF FLORIDA DEPARTMENT OF TRANSPORTATION		
ROAD NO.	COUNTY	FINANCIAL PROJECT ID
429	SEMINOLE	240200-2-52-01

**EB FRONTAGE RD  
CROSS SECTIONS**

SHEET NO.  
1,045

PRELIMINARY: NOT FOR CONSTRUCTION





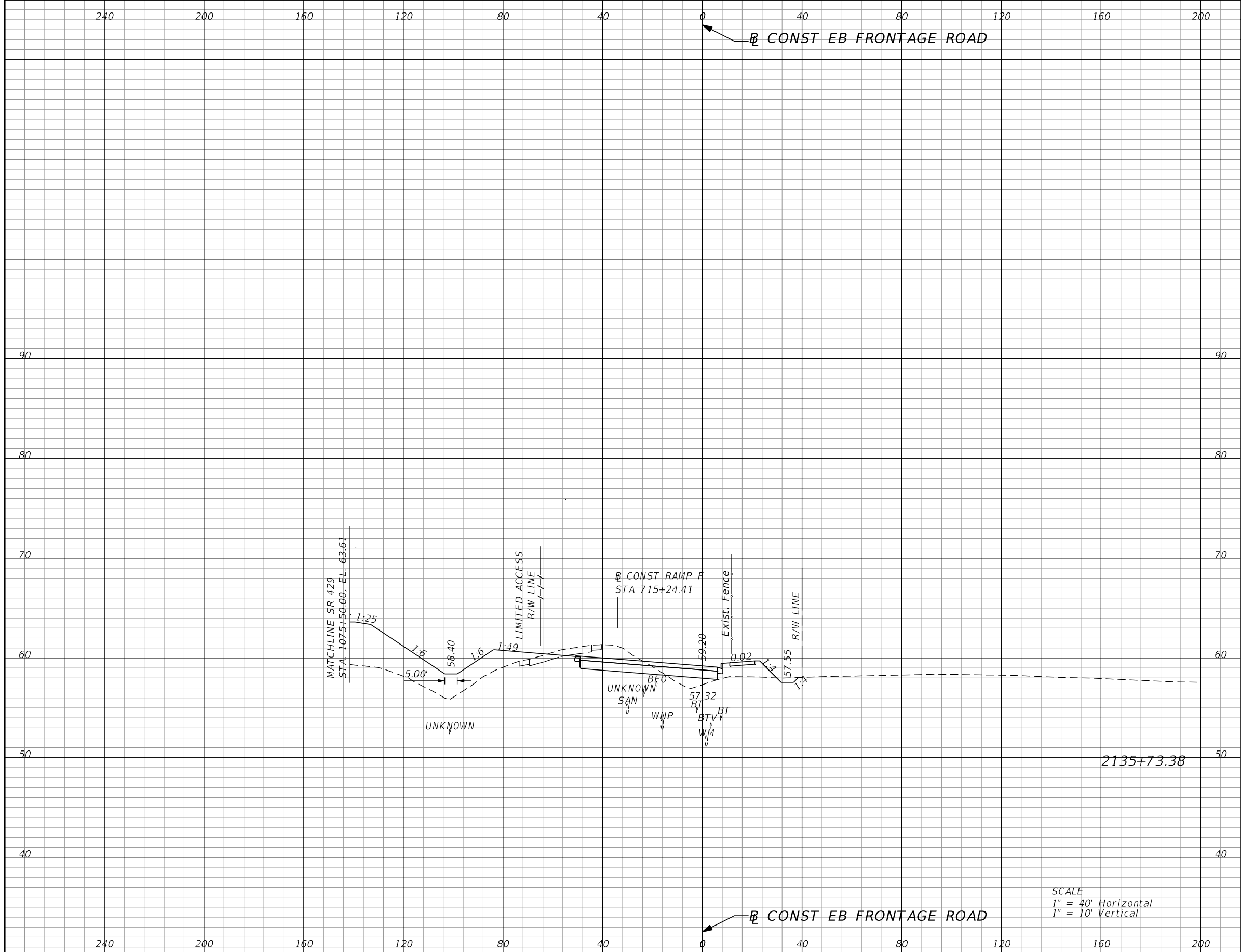

Subsoil Exc.		Regular Exc.		Embankment	
A	V	A	V	A	V
0.0	0	62.4	141	237.7	474

SCALE  
 1" = 40' Horizontal  
 1" = 10' Vertical

REVISIONS			
DATE	DESCRIPTION	DATE	DESCRIPTION

GARFIELD L. FOSTER  
 P.E. LICENSE NO. 59893  
 URS CORPORATION  
 315 E. ROBINSON STREET, SUITE 245  
 ORLANDO, FL 32801-1949  
 PH (407) 422-0353 FAX (407) 423-2695  
 CERTIFICATE OF AUTHORIZATION NO. 000002

STATE OF FLORIDA DEPARTMENT OF TRANSPORTATION		
ROAD NO.	COUNTY	FINANCIAL PROJECT ID
429	SEMINOLE	240200-2-52-01

**EB FRONTAGE RD  
CROSS SECTIONS**

SHEET NO.  
1,047

PRELIMINARY: NOT FOR CONSTRUCTION

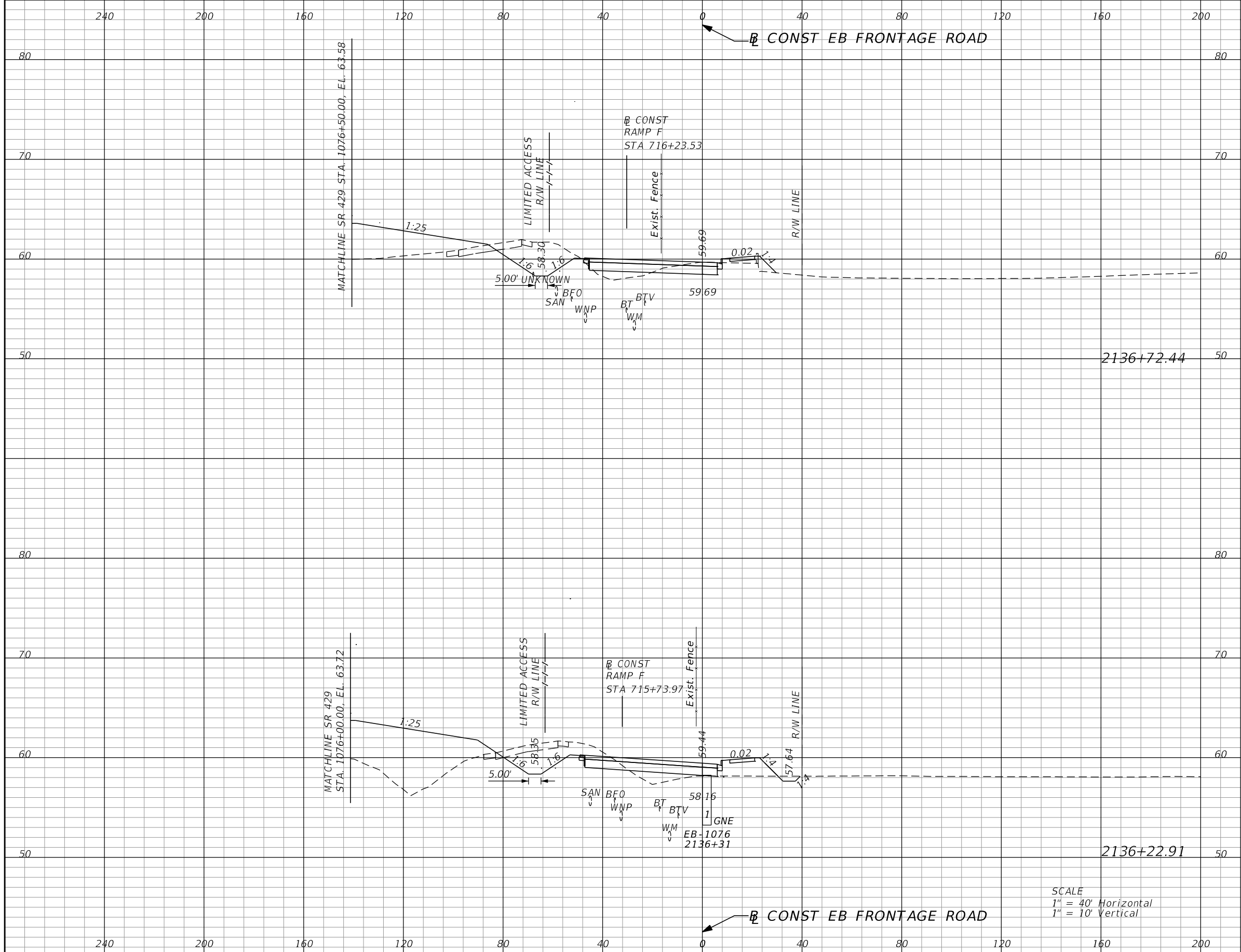

Subsoil Exc.		Regular Exc.		Embankment	
A	V	A	V	A	V
0.0	0	88.0	153	146.3	397
0.0	0	79.3	130	286.0	480

SCALE  
 1" = 40' Horizontal  
 1" = 10' Vertical

REVISIONS			
DATE	DESCRIPTION	DATE	DESCRIPTION

GARFIELD L. FOSTER  
 P.E. LICENSE NO. 59893  
 URS CORPORATION  
 315 E. ROBINSON STREET, SUITE 245  
 ORLANDO, FL 32801-1949  
 PH (407) 422-0353 FAX (407) 423-2695  
 CERTIFICATE OF AUTHORIZATION NO. 000002

STATE OF FLORIDA DEPARTMENT OF TRANSPORTATION		
ROAD NO.	COUNTY	FINANCIAL PROJECT ID
429	SEMINOLE	240200-2-52-01

**EB FRONTAGE RD  
CROSS SECTIONS**

SHEET NO.  
1,048

PRELIMINARY: NOT FOR CONSTRUCTION

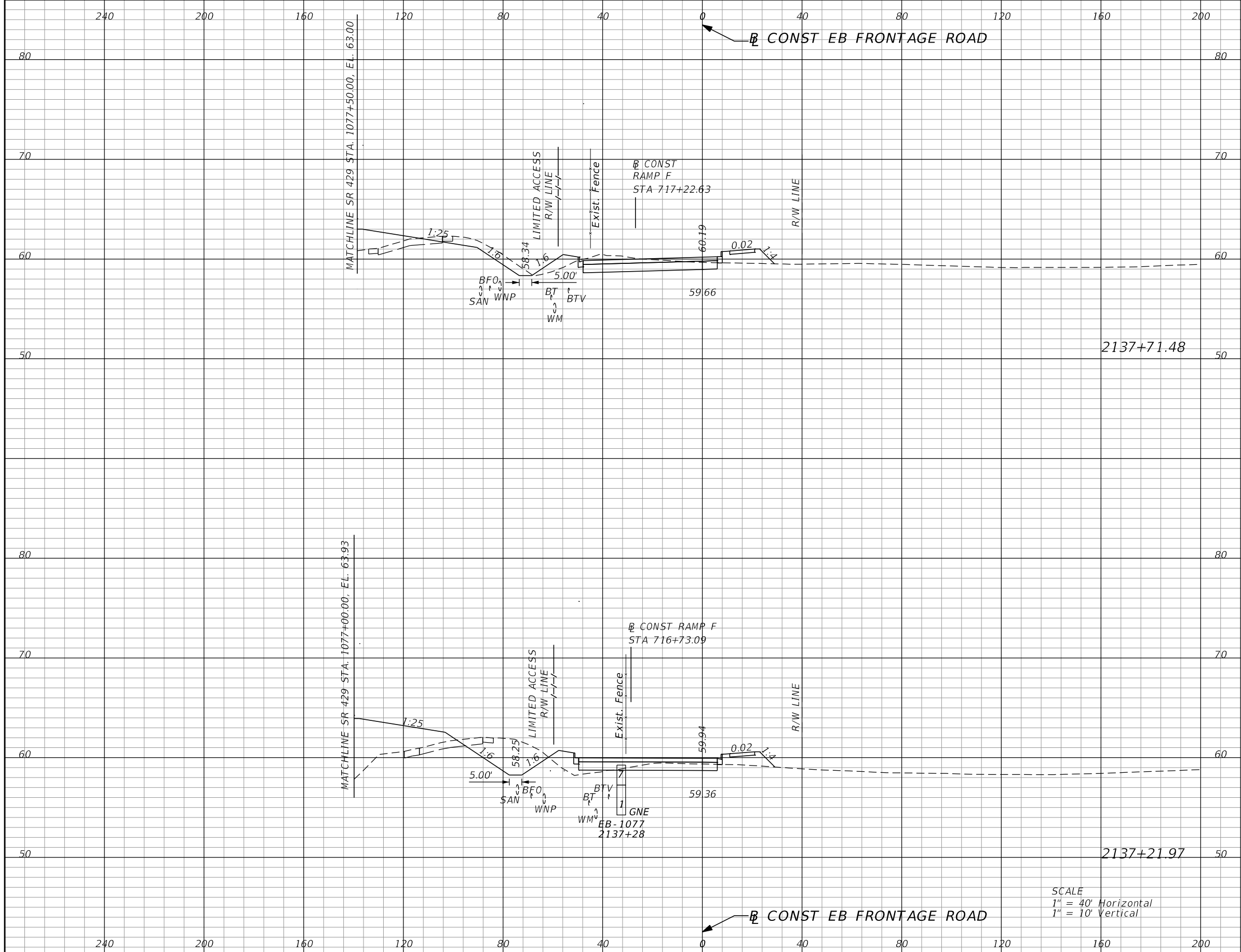

Subsoil Exc.		Regular Exc.		Embankment	
A	V	A	V	A	V
0.0	0	91.5	169	79.9	222
0.0	0	93.1	166	162.7	283

SCALE  
 1" = 40' Horizontal  
 1" = 10' Vertical

REVISIONS			
DATE	DESCRIPTION	DATE	DESCRIPTION

GARFIELD L. FOSTER  
 P.E. LICENSE NO. 59893  
 URS CORPORATION  
 315 E. ROBINSON STREET, SUITE 245  
 ORLANDO, FL 32801-1949  
 PH (407) 422-0353 FAX (407) 423-2695  
 CERTIFICATE OF AUTHORIZATION NO. 000002

STATE OF FLORIDA DEPARTMENT OF TRANSPORTATION		
ROAD NO.	COUNTY	FINANCIAL PROJECT ID
429	SEMINOLE	240200-2-52-01

**EB FRONTAGE RD  
CROSS SECTIONS**

SHEET NO.  
1,049

PRELIMINARY: NOT FOR CONSTRUCTION

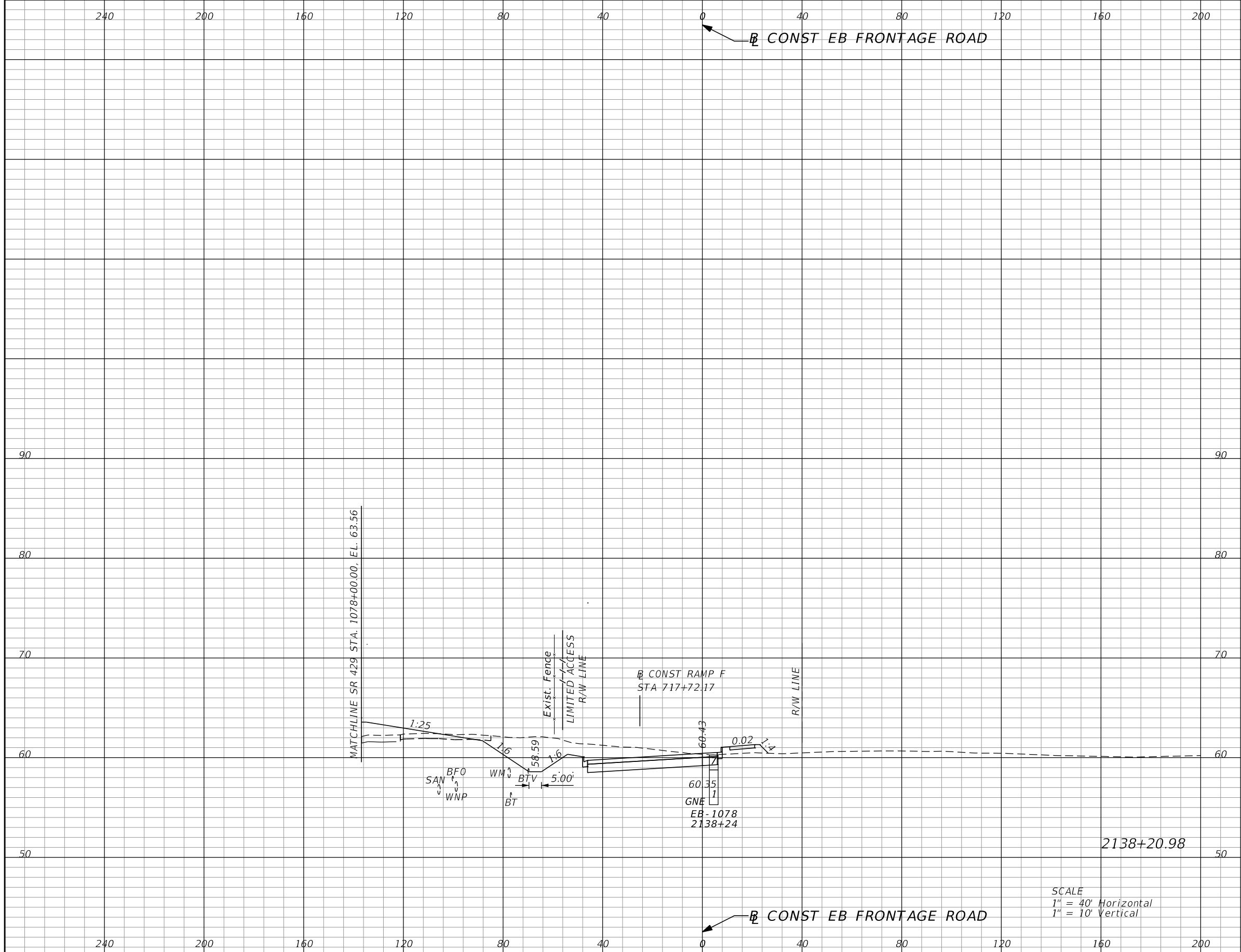

Subsoil Exc.		Regular Exc.		Embankment	
A	V	A	V	A	V
0.0	0	190.6	259	53.5	122

SCALE  
 1" = 40' Horizontal  
 1" = 10' Vertical

REVISIONS			
DATE	DESCRIPTION	DATE	DESCRIPTION

GARFIELD L. FOSTER  
 P.E. LICENSE NO. 59893  
 URS CORPORATION  
 315 E. ROBINSON STREET, SUITE 245  
 ORLANDO, FL 32801-1949  
 PH (407) 422-0353 FAX (407) 423-2695  
 CERTIFICATE OF AUTHORIZATION NO. 000002

STATE OF FLORIDA DEPARTMENT OF TRANSPORTATION		
ROAD NO.	COUNTY	FINANCIAL PROJECT ID
429	SEMINOLE	240200-2-52-01

**EB FRONTAGE RD  
CROSS SECTIONS**

SHEET NO.  
1,050

PRELIMINARY: NOT FOR CONSTRUCTION

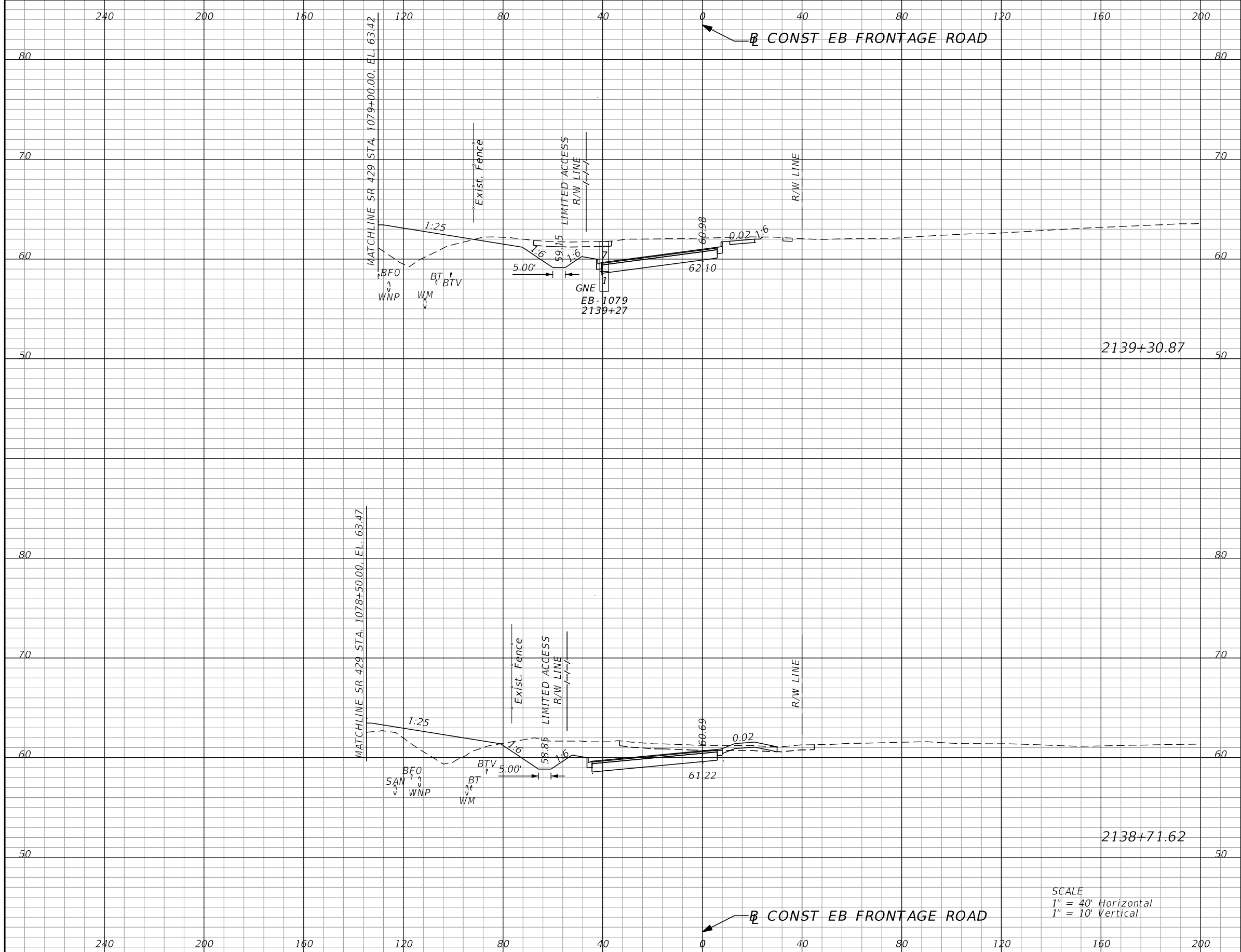

Subsoil Exc.		Regular Exc.		Embankment	
A	V	A	V	A	V
0.0	0	192.6	367	81.3	184
0.0	0	167.3	333	99.5	142

REVISIONS			
DATE	DESCRIPTION	DATE	DESCRIPTION

GARFIELD L. FOSTER  
P.E. LICENSE NO. 59893  
URS CORPORATION  
315 E. ROBINSON STREET, SUITE 245  
ORLANDO, FL 32801-1949  
PH (407) 422-0353 FAX (407) 423-2695  
CERTIFICATE OF AUTHORIZATION NO. 000002

STATE OF FLORIDA DEPARTMENT OF TRANSPORTATION		
ROAD NO.	COUNTY	FINANCIAL PROJECT ID
429	SEMINOLE	240200-2-52-01

**EB FRONTAGE RD  
CROSS SECTIONS**

SHEET NO.  
**1,051**

PRELIMINARY: NOT FOR CONSTRUCTION

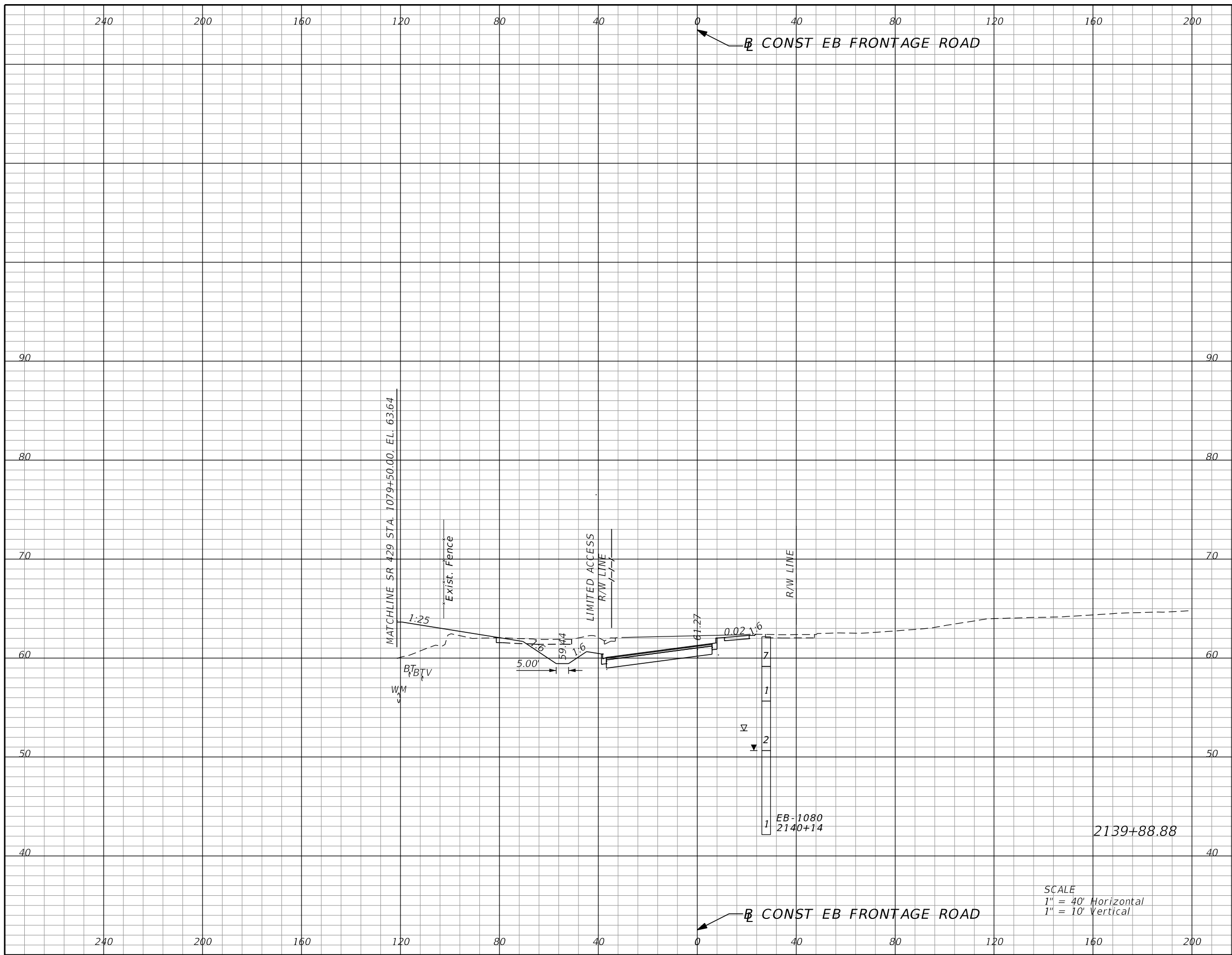

Subsoil Exc.		Regular Exc.		Embankment	
A	V	A	V	A	V
0.0	0	162.8	357	63.7	146

REVISIONS			
DATE	DESCRIPTION	DATE	DESCRIPTION

GARFIELD L. FOSTER  
P.E. LICENSE NO. 59893  
URS CORPORATION  
315 E. ROBINSON STREET, SUITE 245  
ORLANDO, FL 32801-1949  
PH (407) 422-0353 FAX (407) 423-2695  
CERTIFICATE OF AUTHORIZATION NO. 000002

STATE OF FLORIDA DEPARTMENT OF TRANSPORTATION		
ROAD NO.	COUNTY	FINANCIAL PROJECT ID
429	SEMINOLE	240200-2-52-01

**EB FRONTAGE RD  
CROSS SECTIONS**

SHEET NO.  
**1,052**

PRELIMINARY: NOT FOR CONSTRUCTION

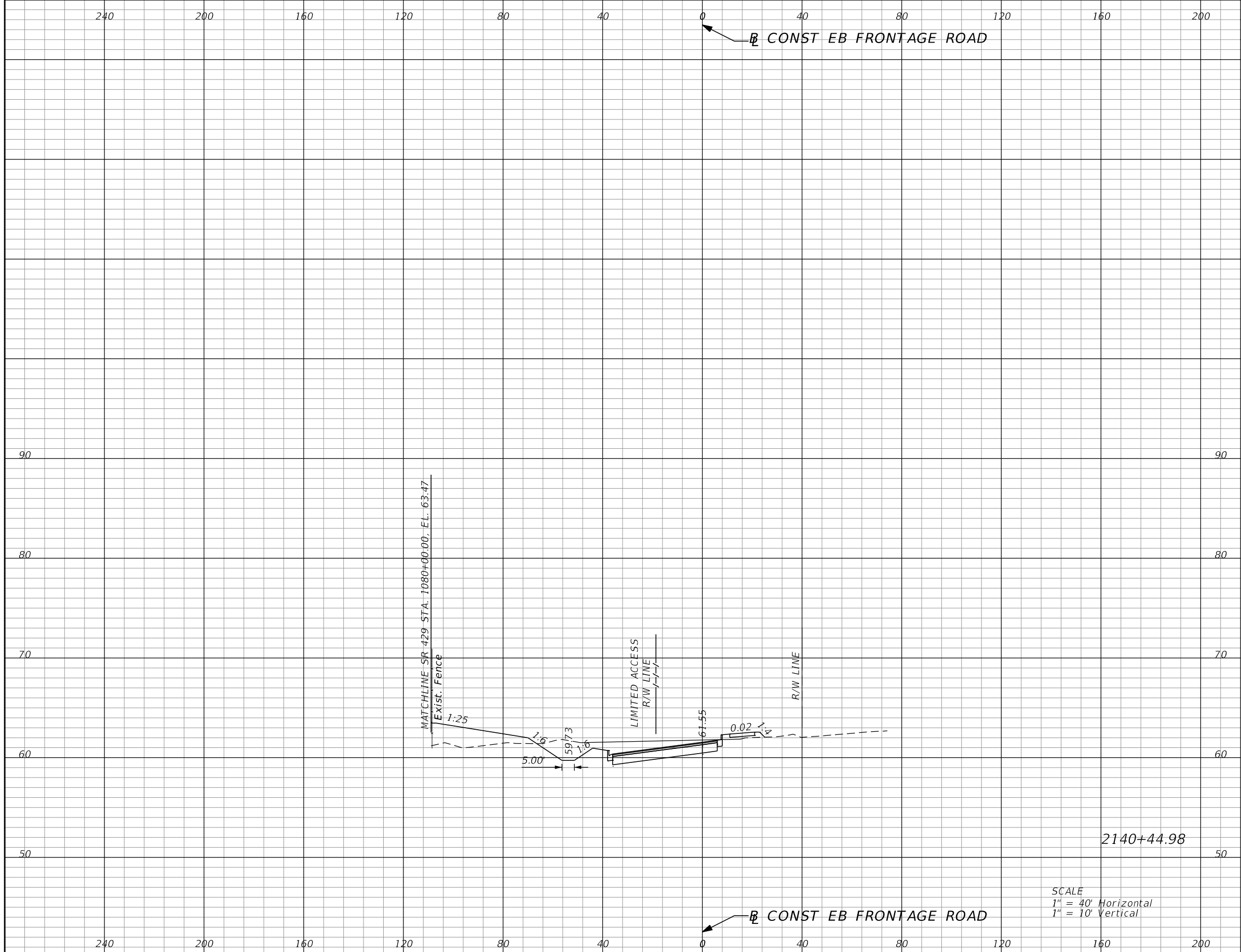

Subsoil Exc.		Regular Exc.		Embankment	
A	V	A	V	A	V
0.0	0	110.5	266	63.7	124

SCALE  
 1" = 40' Horizontal  
 1" = 10' Vertical

REVISIONS			
DATE	DESCRIPTION	DATE	DESCRIPTION

GARFIELD L. FOSTER  
 P.E. LICENSE NO. 59893  
 URS CORPORATION  
 315 E. ROBINSON STREET, SUITE 245  
 ORLANDO, FL 32801-1949  
 PH (407) 422-0353 FAX (407) 423-2695  
 CERTIFICATE OF AUTHORIZATION NO. 000002

STATE OF FLORIDA DEPARTMENT OF TRANSPORTATION		
ROAD NO.	COUNTY	FINANCIAL PROJECT ID
429	SEMINOLE	240200-2-52-01

**EB FRONTAGE RD  
CROSS SECTIONS**

SHEET NO.  
1,053

PRELIMINARY: NOT FOR CONSTRUCTION

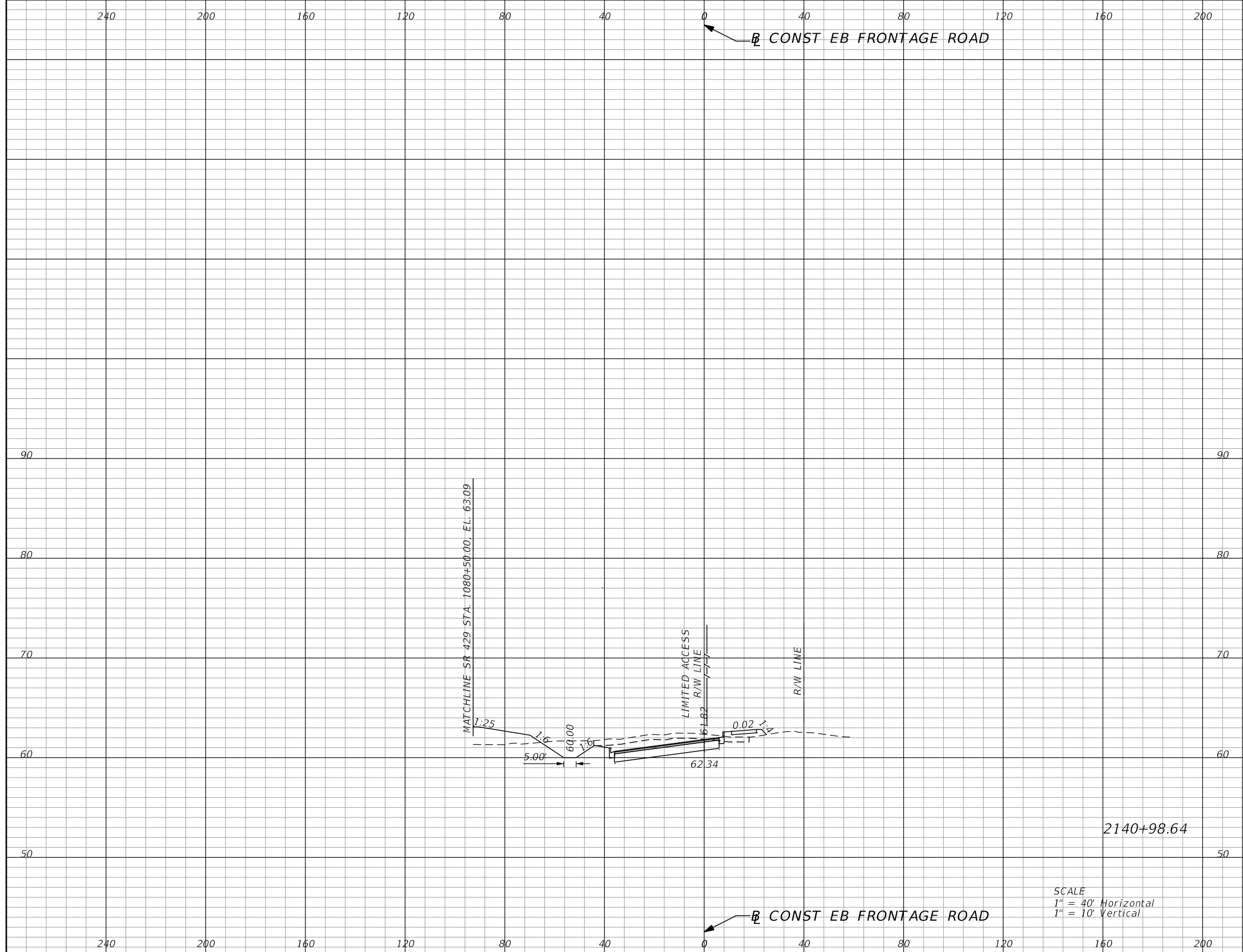

Subsoil Exc.		Regular Exc.		Embankment	
A	V	A	V	A	V
0.0	0	91.3	190	69.9	126

SCALE  
 1" = 40' Horizontal  
 1" = 10' Vertical

REVISIONS			
DATE	DESCRIPTION	DATE	DESCRIPTION

GARFIELD L. FOSTER  
 P.E. LICENSE NO. 59893  
 URS CORPORATION  
 315 E. ROBINSON STREET, SUITE 245  
 ORLANDO, FL 32801-1949  
 PH (407) 422-0353 FAX (407) 423-2695  
 CERTIFICATE OF AUTHORIZATION NO. 000002

STATE OF FLORIDA DEPARTMENT OF TRANSPORTATION		
ROAD NO.	COUNTY	FINANCIAL PROJECT ID
429	SEMINOLE	240200-2-52-01

**EB FRONTAGE RD  
CROSS SECTIONS**

SHEET NO.  
1,054

PRELIMINARY: NOT FOR CONSTRUCTION



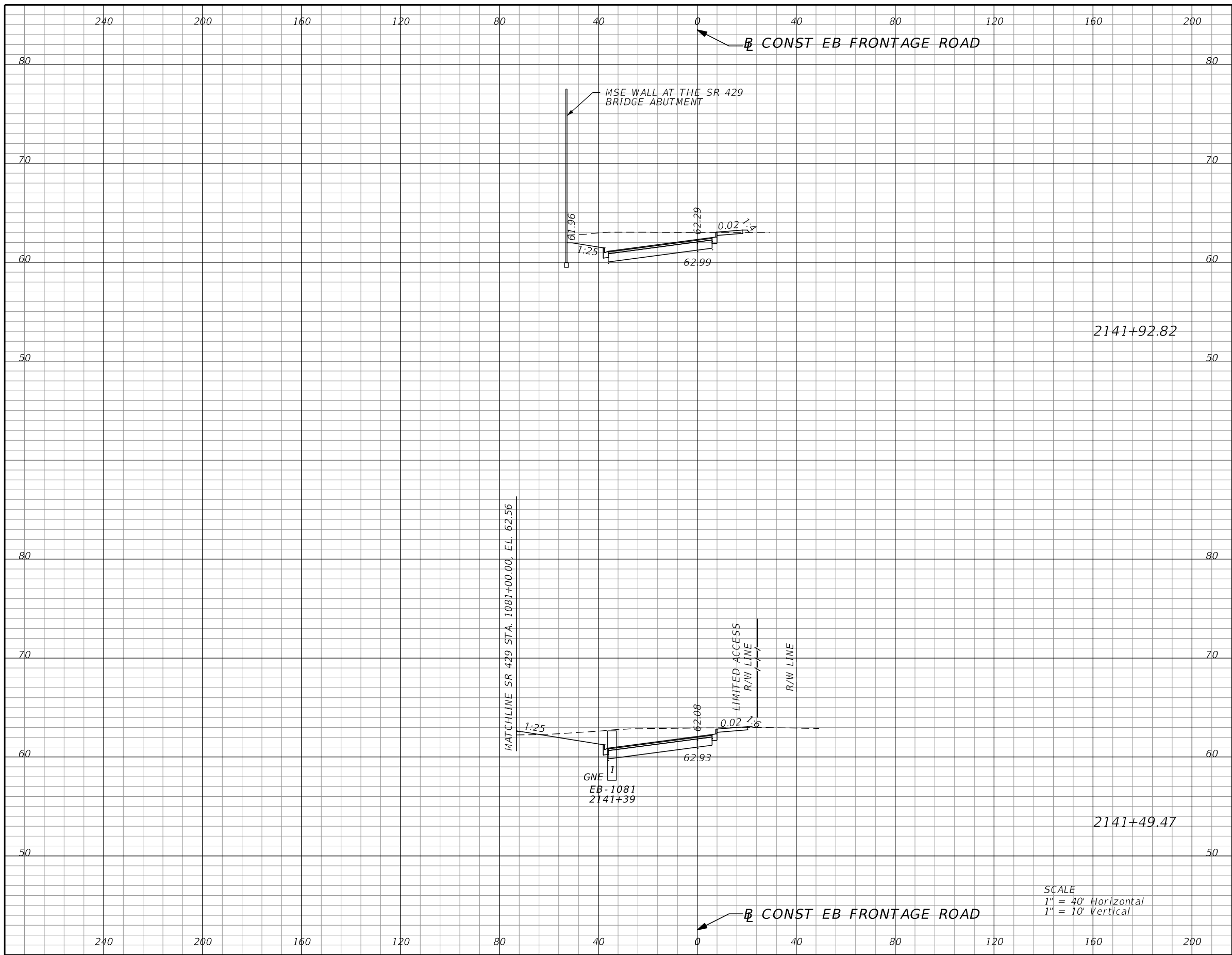

Subsoil Exc.		Regular Exc.		Embankment	
A	V	A	V	A	V
0.0	0	122.1	196	0.6	2
0.0	0	129.1	200	2.1	65

SCALE  
 1" = 40' Horizontal  
 1" = 10' Vertical

REVISIONS			
DATE	DESCRIPTION	DATE	DESCRIPTION

GARFIELD L. FOSTER  
 P.E. LICENSE NO. 59893  
 URS CORPORATION  
 315 E. ROBINSON STREET, SUITE 245  
 ORLANDO, FL 32801-1949  
 PH (407) 422-0353 FAX (407) 423-2695  
 CERTIFICATE OF AUTHORIZATION NO. 000002

STATE OF FLORIDA DEPARTMENT OF TRANSPORTATION		
ROAD NO.	COUNTY	FINANCIAL PROJECT ID
429	SEMINOLE	240200-2-52-01

**EB FRONTAGE RD  
CROSS SECTIONS**

SHEET NO.  
1,055

PRELIMINARY: NOT FOR CONSTRUCTION

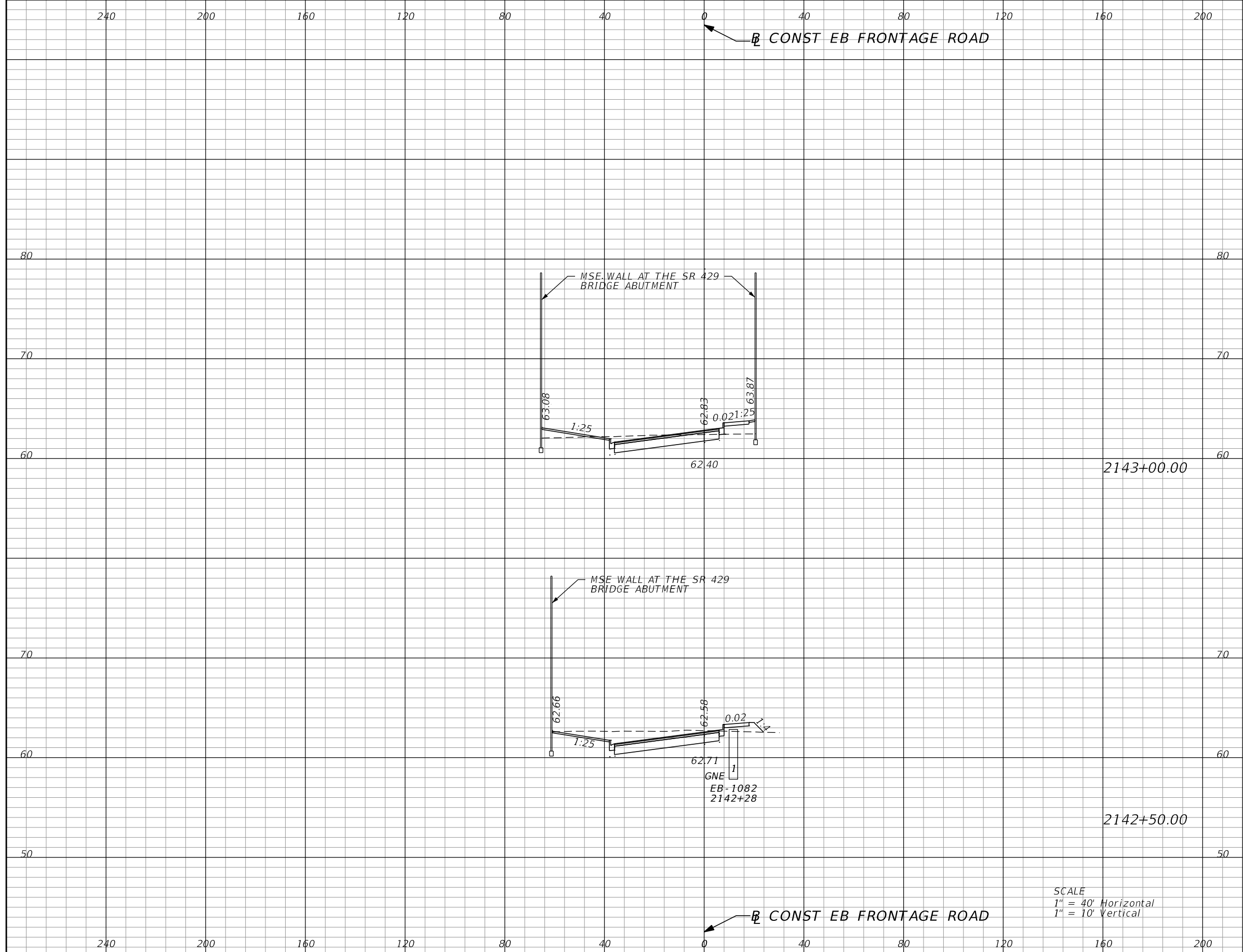

Subsoil Exc.		Regular Exc.		Embankment	
A	V	A	V	A	V
0.0	0	49.8	125	19.9	26
0.0	0	88.9	218	8.4	9

SCALE  
 1" = 40' Horizontal  
 1" = 10' Vertical

REVISIONS			
DATE	DESCRIPTION	DATE	DESCRIPTION

GARFIELD L. FOSTER  
 P.E. LICENSE NO. 59893  
 URS CORPORATION  
 315 E. ROBINSON STREET, SUITE 245  
 ORLANDO, FL 32801-1949  
 PH (407) 422-0353 FAX (407) 423-2695  
 CERTIFICATE OF AUTHORIZATION NO. 000002

STATE OF FLORIDA DEPARTMENT OF TRANSPORTATION		
ROAD NO.	COUNTY	FINANCIAL PROJECT ID
429	SEMINOLE	240200-2-52-01

**EB FRONTAGE RD  
CROSS SECTIONS**

SHEET NO.  
1,056

PRELIMINARY: NOT FOR CONSTRUCTION

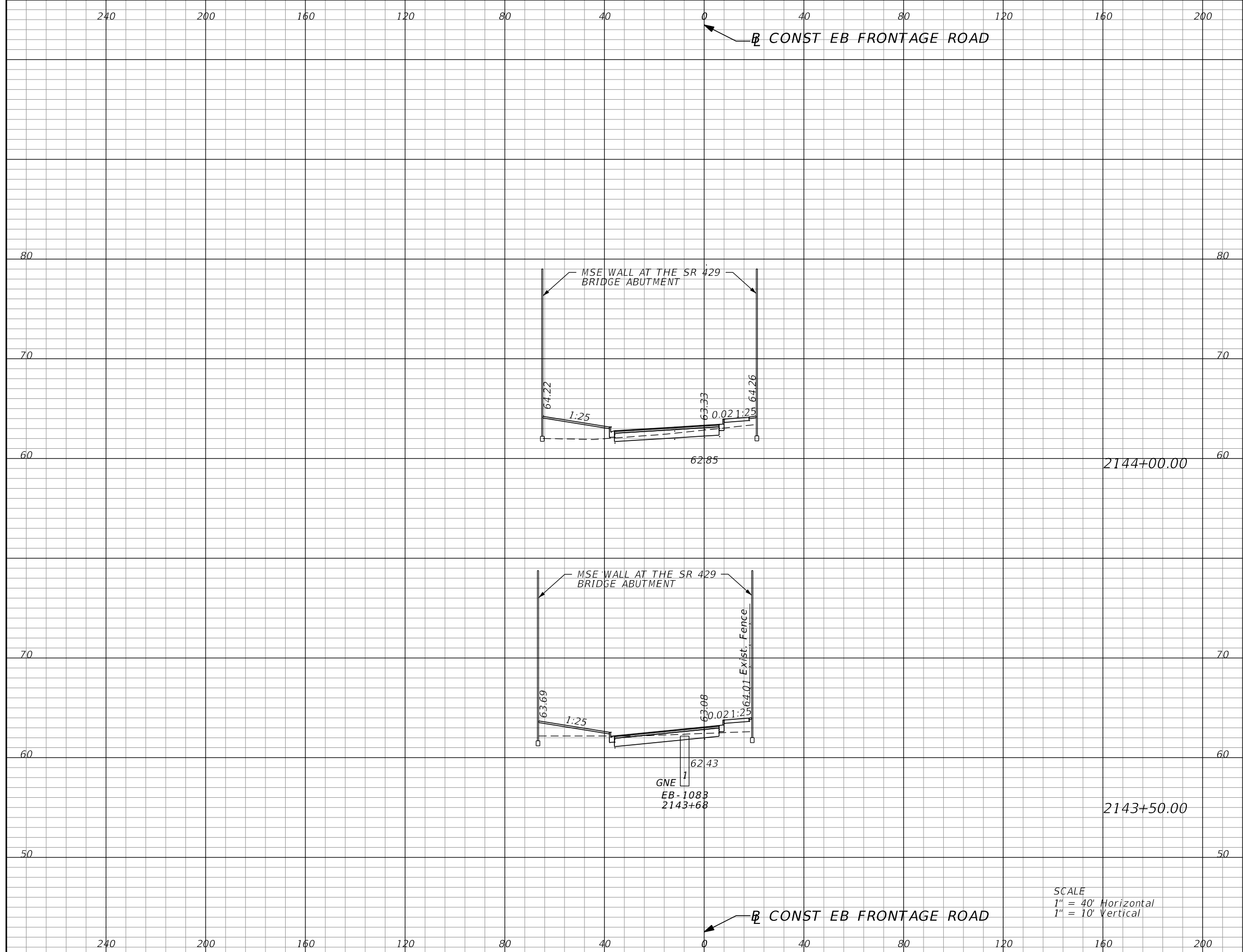

Subsoil Exc.		Regular Exc.		Embankment	
A	V	A	V	A	V
0.0	0	20.3	44	48.9	74
0.0	0	29.3	71	33.5	48

SCALE  
 1" = 40' Horizontal  
 1" = 10' Vertical

REVISIONS			
DATE	DESCRIPTION	DATE	DESCRIPTION

GARFIELD L. FOSTER  
 P.E. LICENSE NO. 59893  
 URS CORPORATION  
 315 E. ROBINSON STREET, SUITE 245  
 ORLANDO, FL 32801-1949  
 PH (407) 422-0353 FAX (407) 423-2695  
 CERTIFICATE OF AUTHORIZATION NO. 000002

STATE OF FLORIDA DEPARTMENT OF TRANSPORTATION		
ROAD NO.	COUNTY	FINANCIAL PROJECT ID
429	SEMINOLE	240200-2-52-01

**EB FRONTAGE RD  
CROSS SECTIONS**

SHEET NO.  
1,057

PRELIMINARY: NOT FOR CONSTRUCTION

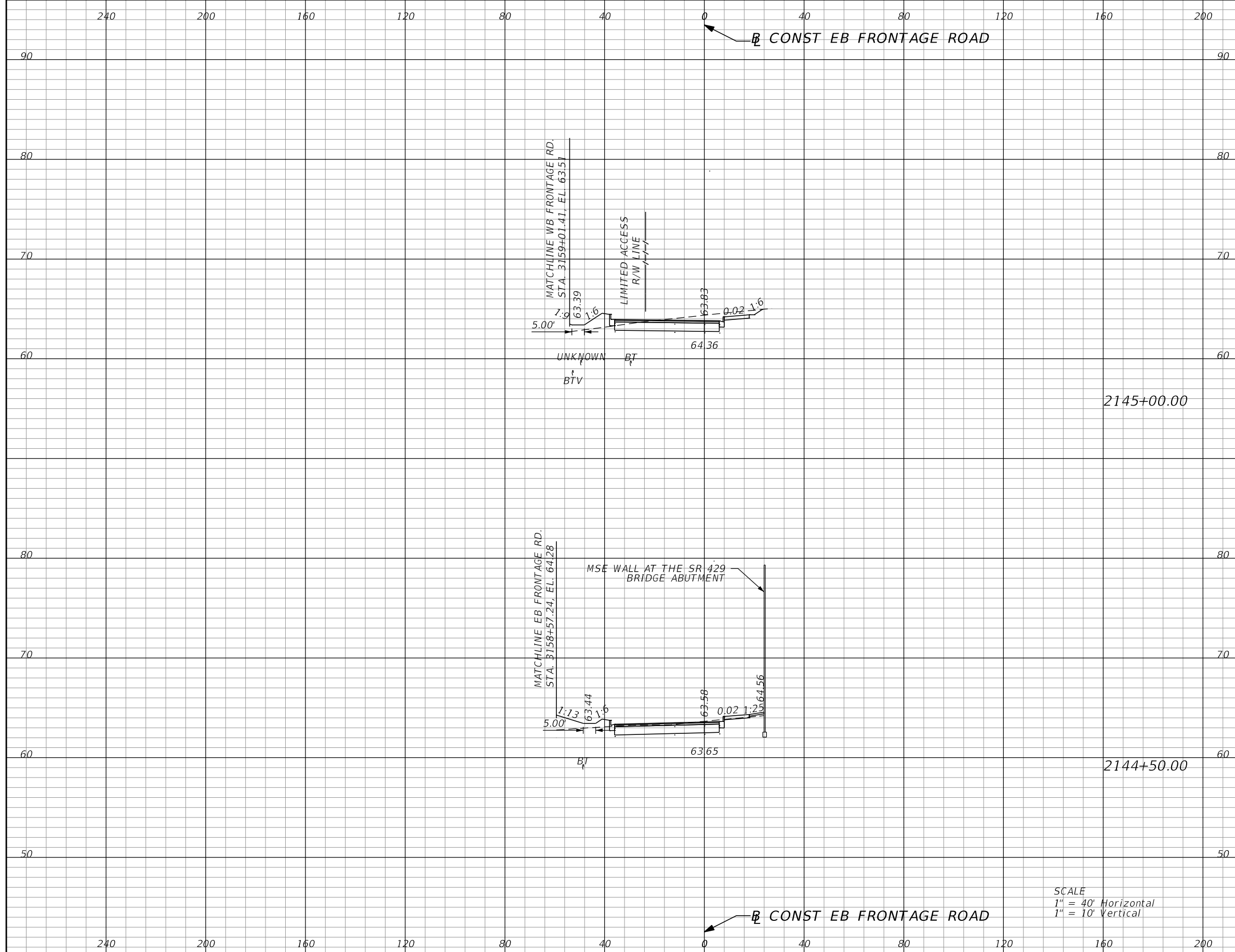

SCALE  
 1" = 40' Horizontal  
 1" = 10' Vertical

Subsoil Exc.		Regular Exc.		Embankment	
A	V	A	V	A	V
0.0	0	60.2	97	14.4	29
0.0	0	44.5	60	17.4	61

REVISIONS				GARFIELD L. FOSTER P.E. LICENSE NO. 59893 URS CORPORATION 315 E. ROBINSON STREET, SUITE 245 ORLANDO, FL 32801-1949 PH (407) 422-0353 FAX (407) 423-2695 CERTIFICATE OF AUTHORIZATION NO. 000002	STATE OF FLORIDA DEPARTMENT OF TRANSPORTATION			<b>EB FRONTAGE RD          CROSS SECTIONS</b>	SHEET NO. <b>1,058</b>
DATE	DESCRIPTION	DATE	DESCRIPTION		ROAD NO.	COUNTY	FINANCIAL PROJECT ID		
				429	SEMINOLE	240200-2-52-01			

PRELIMINARY: NOT FOR CONSTRUCTION

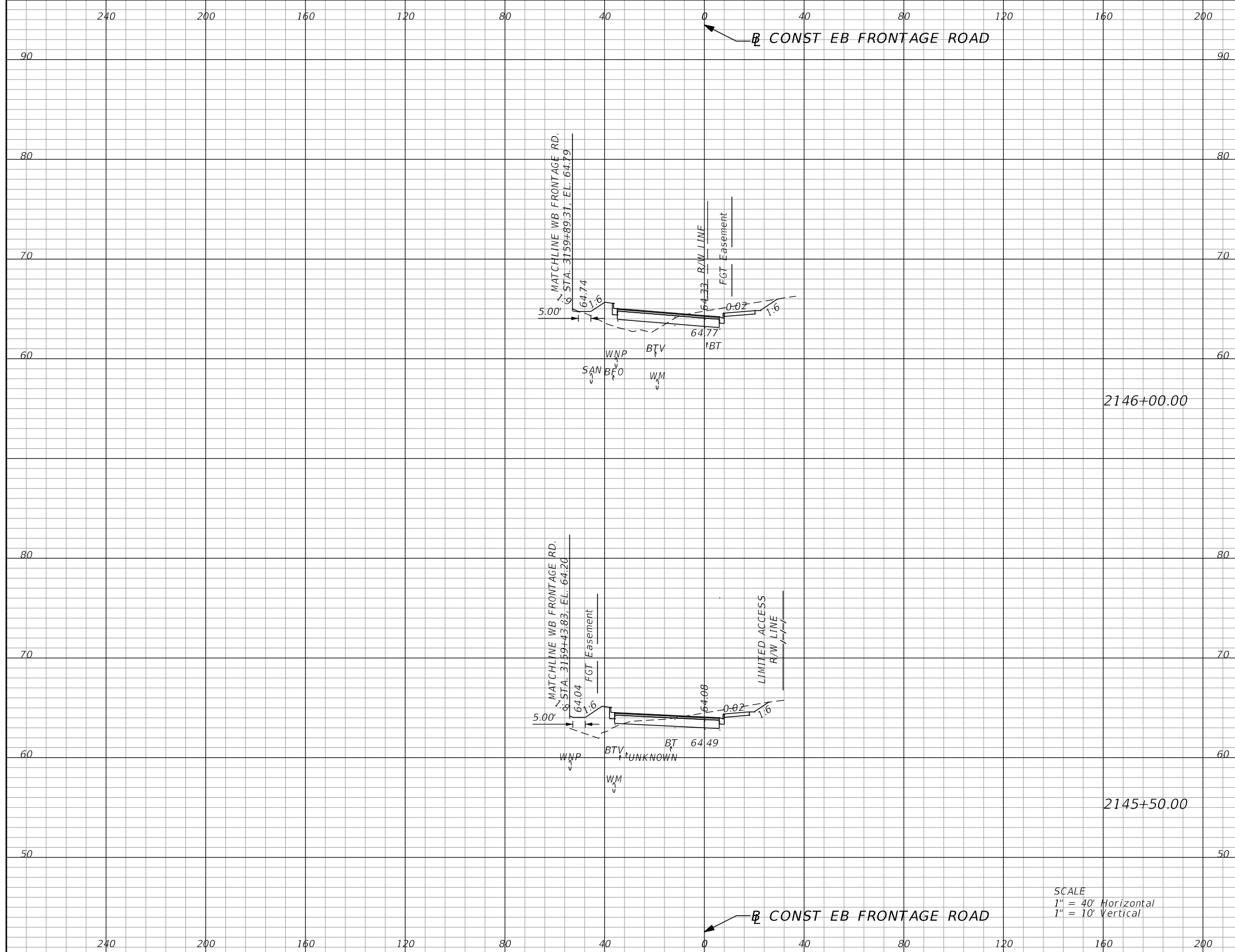

Subsoil Exc.		Regular Exc.		Embankment	
A	V	A	V	A	V
0.0	0	44.9	88	33.3	64
0.0	0	48.7	101	34.9	46

SCALE  
 1" = 40' Horizontal  
 1" = 10' Vertical

REVISIONS			
DATE	DESCRIPTION	DATE	DESCRIPTION

GARFIELD L. FOSTER  
 P.E. LICENSE NO. 59893  
 URS CORPORATION  
 315 E. ROBINSON STREET, SUITE 245  
 ORLANDO, FL 32801-1949  
 PH (407) 422-0353 FAX (407) 423-2695  
 CERTIFICATE OF AUTHORIZATION NO. 000002

STATE OF FLORIDA DEPARTMENT OF TRANSPORTATION		
ROAD NO.	COUNTY	FINANCIAL PROJECT ID
429	SEMINOLE	240200-2-52-01

<b>EB FRONTAGE RD CROSS SECTIONS</b>		SHEET NO. <b>1,059</b>
--	--	------------------------------

PRELIMINARY: NOT FOR CONSTRUCTION

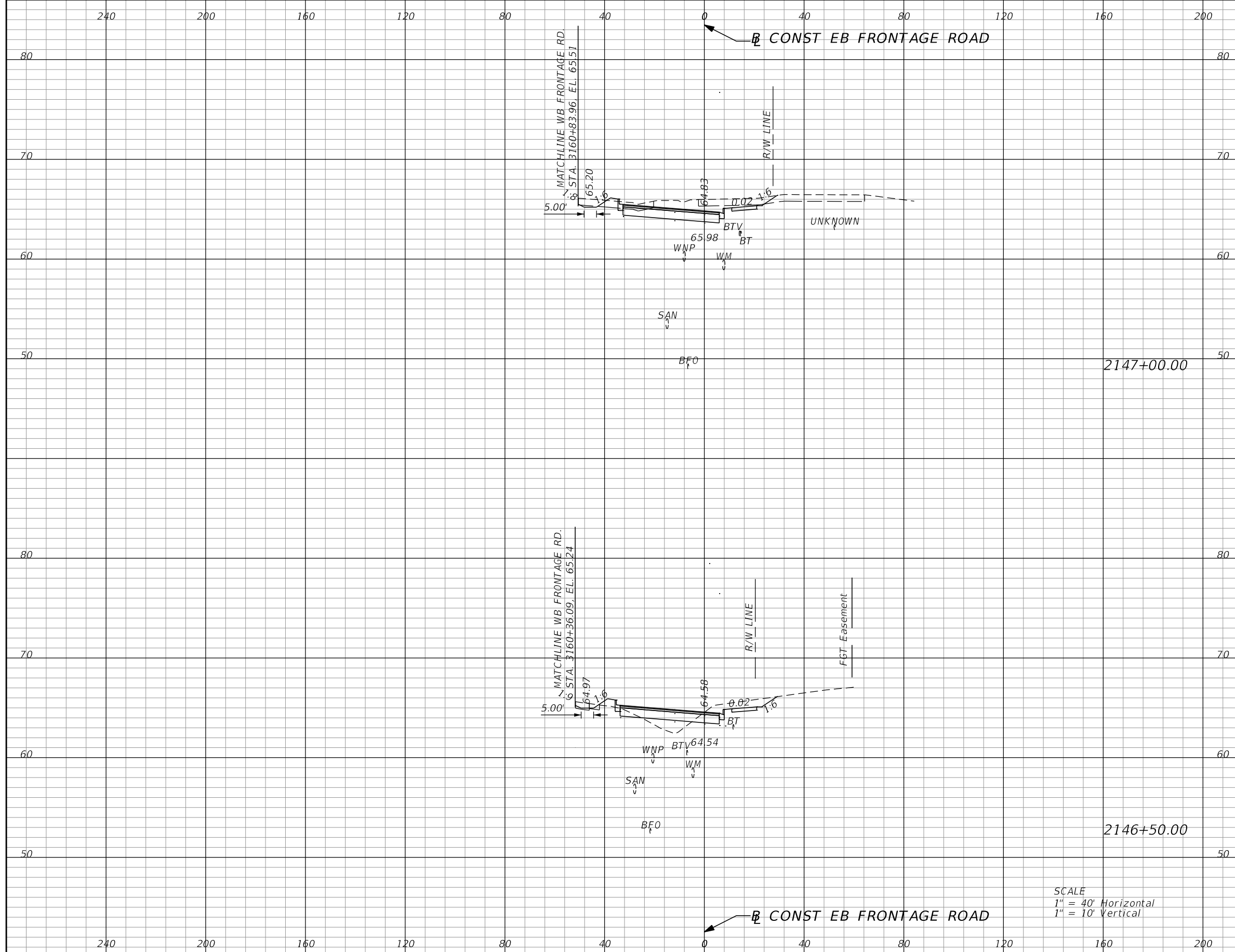

Subsoil Exc.		Regular Exc.		Embankment	
A	V	A	V	A	V
0.0	0	65.9	94	30.2	47
0.0	0	35.5	75	20.0	50

SCALE  
 1" = 40' Horizontal  
 1" = 10' Vertical

REVISIONS			
DATE	DESCRIPTION	DATE	DESCRIPTION

GARFIELD L. FOSTER  
 P.E. LICENSE NO. 59893  
 URS CORPORATION  
 315 E. ROBINSON STREET, SUITE 245  
 ORLANDO, FL 32801-1949  
 PH (407) 422-0353 FAX (407) 423-2695  
 CERTIFICATE OF AUTHORIZATION NO. 000002

STATE OF FLORIDA DEPARTMENT OF TRANSPORTATION		
ROAD NO.	COUNTY	FINANCIAL PROJECT ID
429	SEMINOLE	240200-2-52-01

<b>EB FRONTAGE RD CROSS SECTIONS</b>		SHEET NO. <b>1,060</b>
--	--	------------------------------

PRELIMINARY: NOT FOR CONSTRUCTION

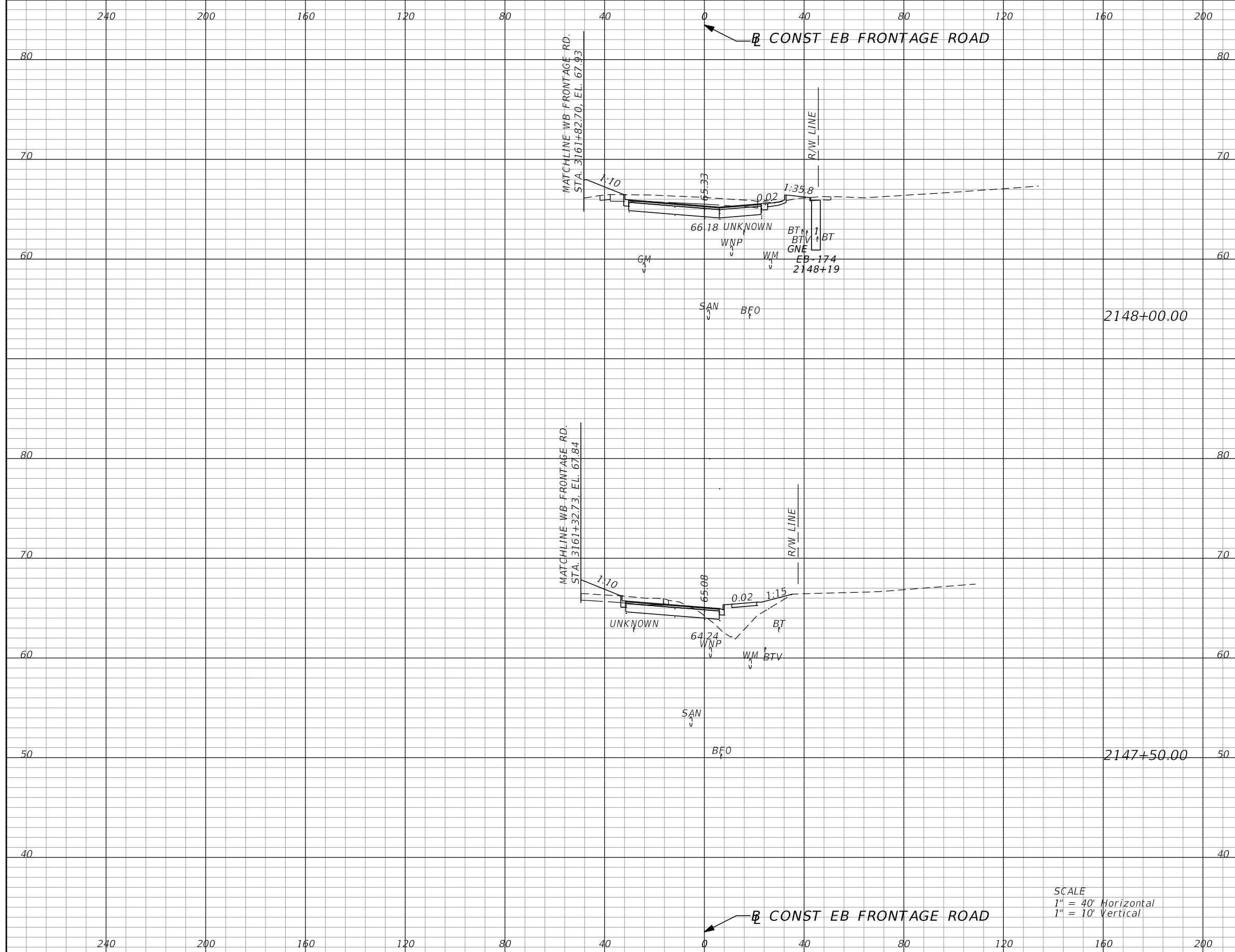

Subsoil Exc.		Regular Exc.		Embankment	
A	V	A	V	A	V
0.0	0	64.3	90	55.2	123
0.0	0	32.0	91	76.8	100

SCALE  
 1" = 40' Horizontal  
 1" = 10' Vertical

REVISIONS			
DATE	DESCRIPTION	DATE	DESCRIPTION

GARFIELD L. FOSTER  
 P.E. LICENSE NO. 59893  
 URS CORPORATION  
 315 E. ROBINSON STREET, SUITE 245  
 ORLANDO, FL 32801-1949  
 PH (407) 422-0353 FAX (407) 423-2695  
 CERTIFICATE OF AUTHORIZATION NO. 000002

STATE OF FLORIDA DEPARTMENT OF TRANSPORTATION		
ROAD NO.	COUNTY	FINANCIAL PROJECT ID
429	SEMINOLE	240200-2-52-01

<b>EB FRONTAGE RD CROSS SECTIONS</b>		SHEET NO. <b>1,061</b>
--	--	------------------------------

PRELIMINARY: NOT FOR CONSTRUCTION

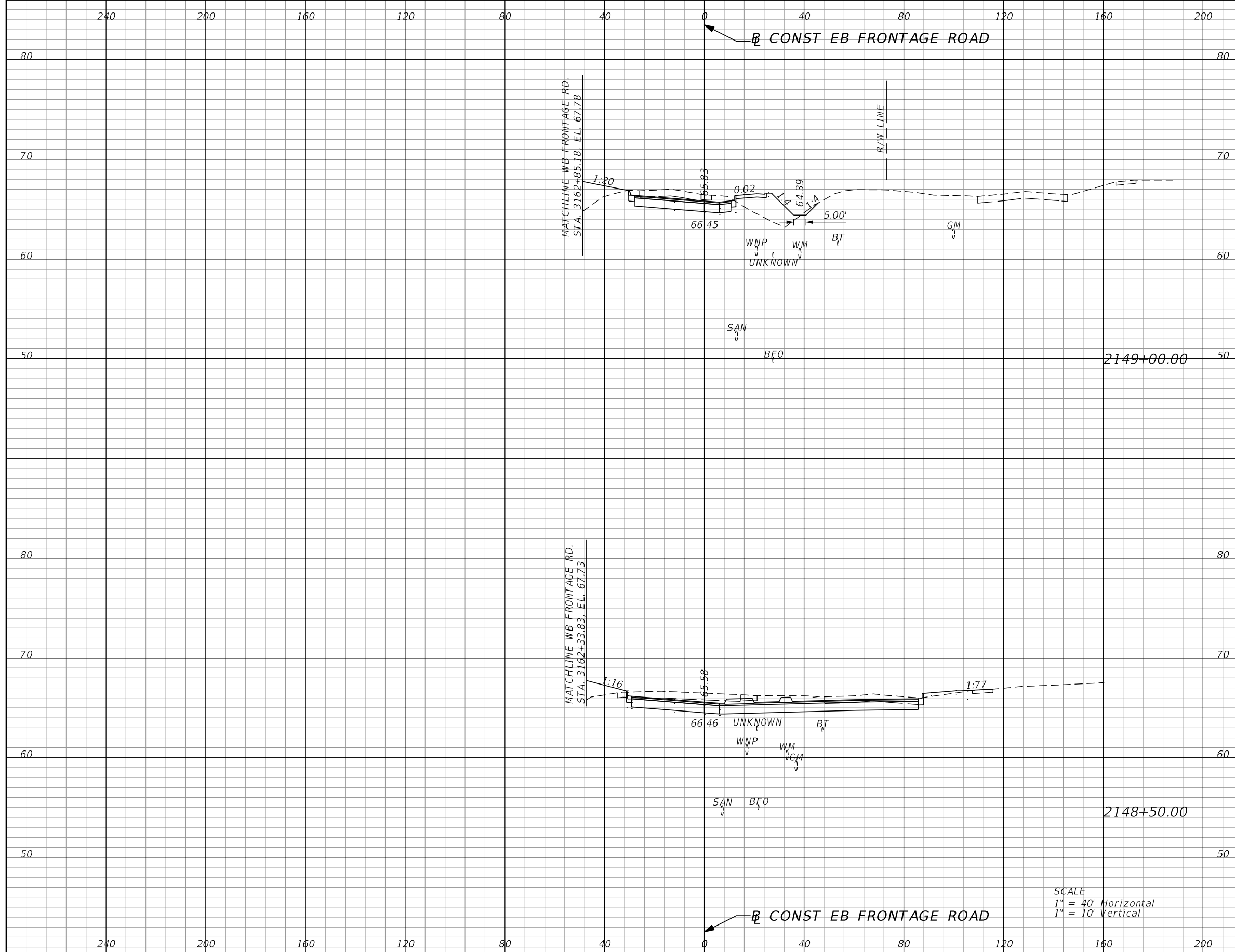

Subsoil Exc.		Regular Exc.		Embankment	
A	V	A	V	A	V
0.0	0	52.5	174	79.8	132
0.0	0	136.0	185	63.8	110

SCALE  
 1" = 40' Horizontal  
 1" = 10' Vertical

REVISIONS			
DATE	DESCRIPTION	DATE	DESCRIPTION

GARFIELD L. FOSTER  
 P.E. LICENSE NO. 59893  
 URS CORPORATION  
 315 E. ROBINSON STREET, SUITE 245  
 ORLANDO, FL 32801-1949  
 PH (407) 422-0353 FAX (407) 423-2695  
 CERTIFICATE OF AUTHORIZATION NO. 000002

STATE OF FLORIDA DEPARTMENT OF TRANSPORTATION		
ROAD NO.	COUNTY	FINANCIAL PROJECT ID
429	SEMINOLE	240200-2-52-01

EB FRONTAGE RD CROSS SECTIONS		SHEET NO.
		1,062

PRELIMINARY: NOT FOR CONSTRUCTION



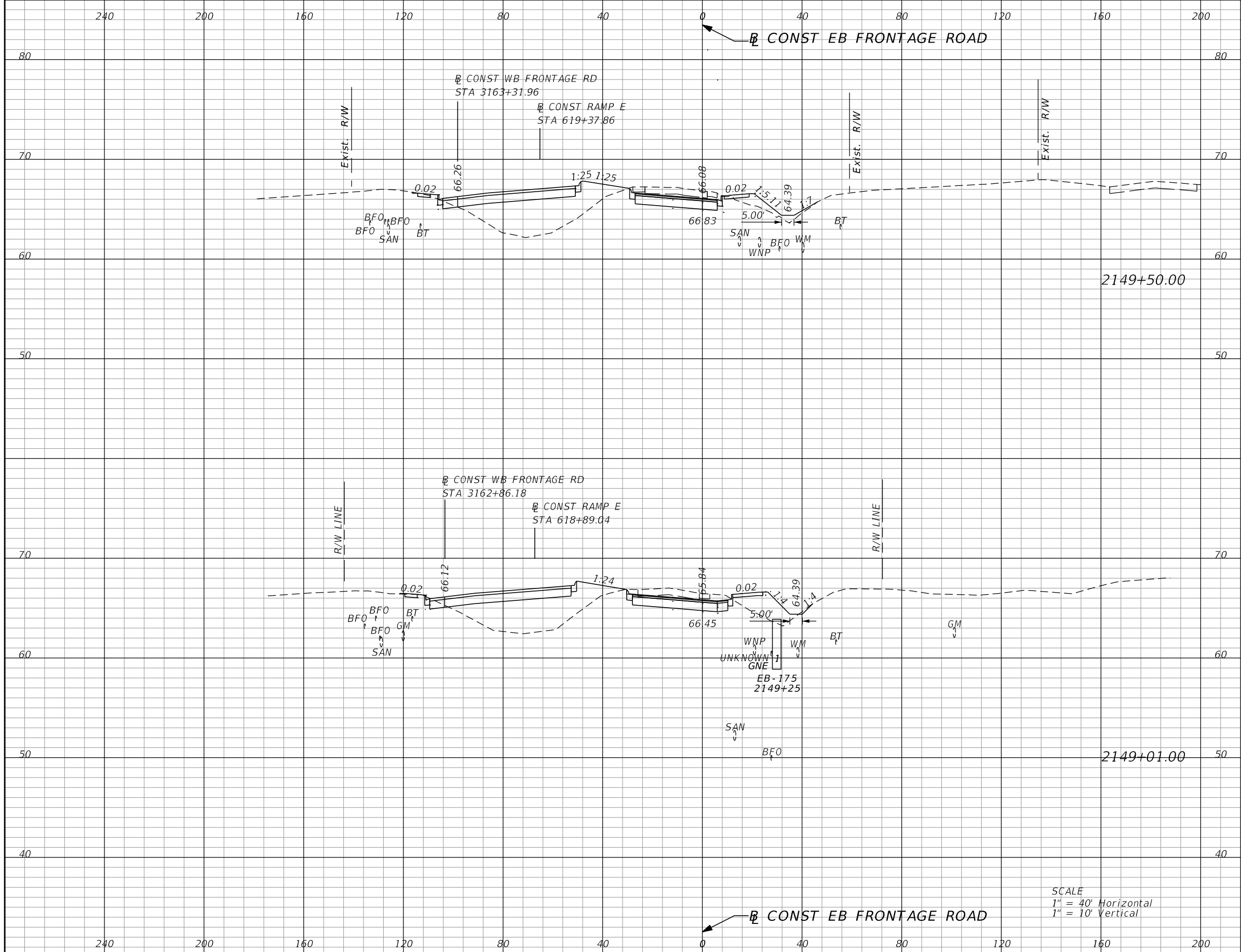

Subsoil Exc.		Regular Exc.		Embankment	
A	V	A	V	A	V
0.0	0	49.9	101	178.0	365
0.0	0	58.5	2	211.3	5

SCALE  
 1" = 40' Horizontal  
 1" = 10' Vertical

REVISIONS			
DATE	DESCRIPTION	DATE	DESCRIPTION

GARFIELD L. FOSTER  
 P.E. LICENSE NO. 59893  
 URS CORPORATION  
 315 E. ROBINSON STREET, SUITE 245  
 ORLANDO, FL 32801-1949  
 PH (407) 422-0353 FAX (407) 423-2695  
 CERTIFICATE OF AUTHORIZATION NO. 000002

STATE OF FLORIDA DEPARTMENT OF TRANSPORTATION		
ROAD NO.	COUNTY	FINANCIAL PROJECT ID
429	SEMINOLE	240200-2-52-01

**EB FRONTAGE RD  
CROSS SECTIONS**

SHEET NO.  
1,063

PRELIMINARY: NOT FOR CONSTRUCTION

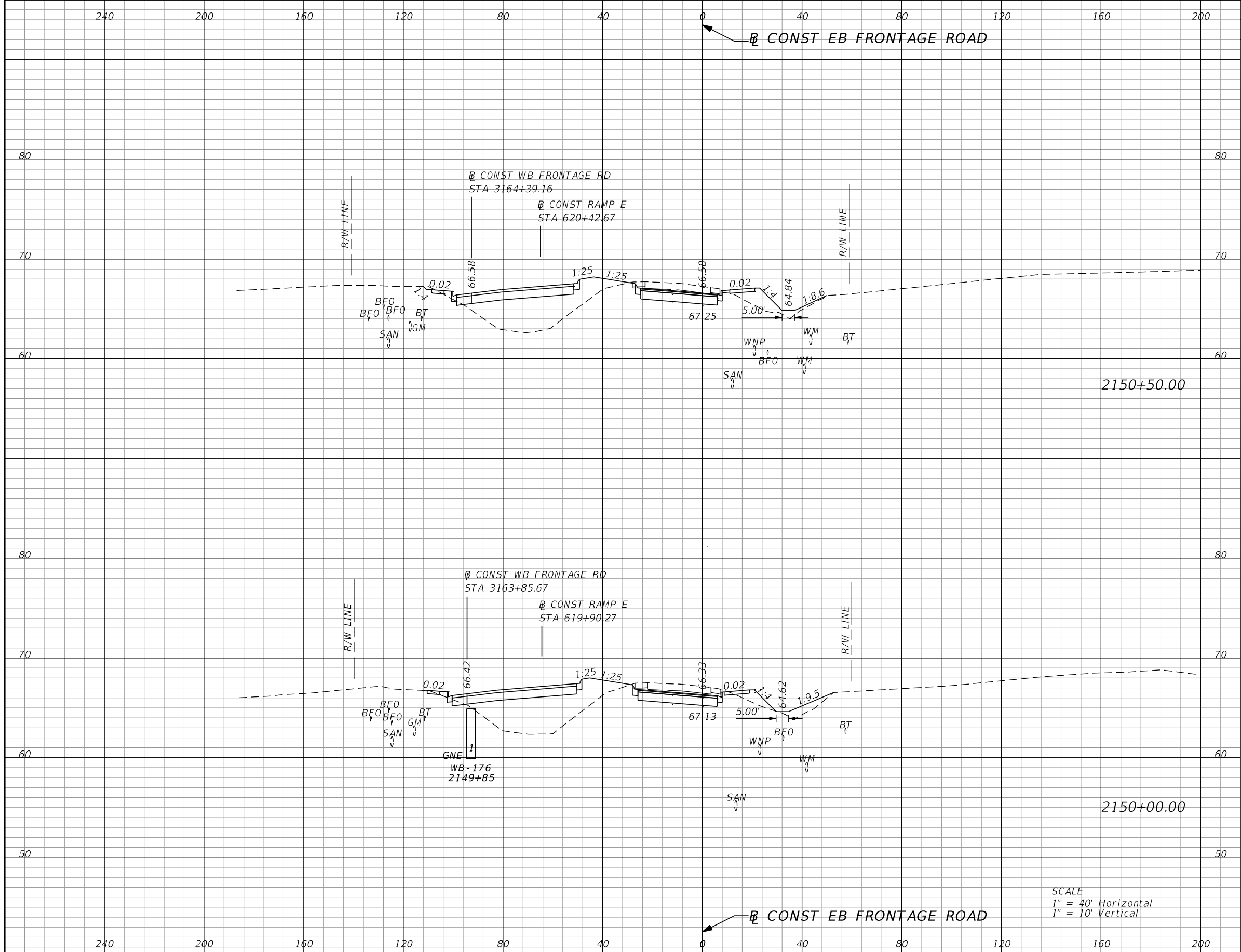

Subsoil Exc.		Regular Exc.		Embankment	
A	V	A	V	A	V
0.0	0	41.7	86	189.7	354
0.0	0	48.0	94	180.6	343

SCALE  
 1" = 40' Horizontal  
 1" = 10' Vertical

REVISIONS			
DATE	DESCRIPTION	DATE	DESCRIPTION

GARFIELD L. FOSTER  
 P.E. LICENSE NO. 59893  
 URS CORPORATION  
 315 E. ROBINSON STREET, SUITE 245  
 ORLANDO, FL 32801-1949  
 PH (407) 422-0353 FAX (407) 423-2695  
 CERTIFICATE OF AUTHORIZATION NO. 000002

STATE OF FLORIDA DEPARTMENT OF TRANSPORTATION		
ROAD NO.	COUNTY	FINANCIAL PROJECT ID
429	SEMINOLE	240200-2-52-01

**EB FRONTAGE RD  
CROSS SECTIONS**

SHEET NO.  
1,064

PRELIMINARY: NOT FOR CONSTRUCTION

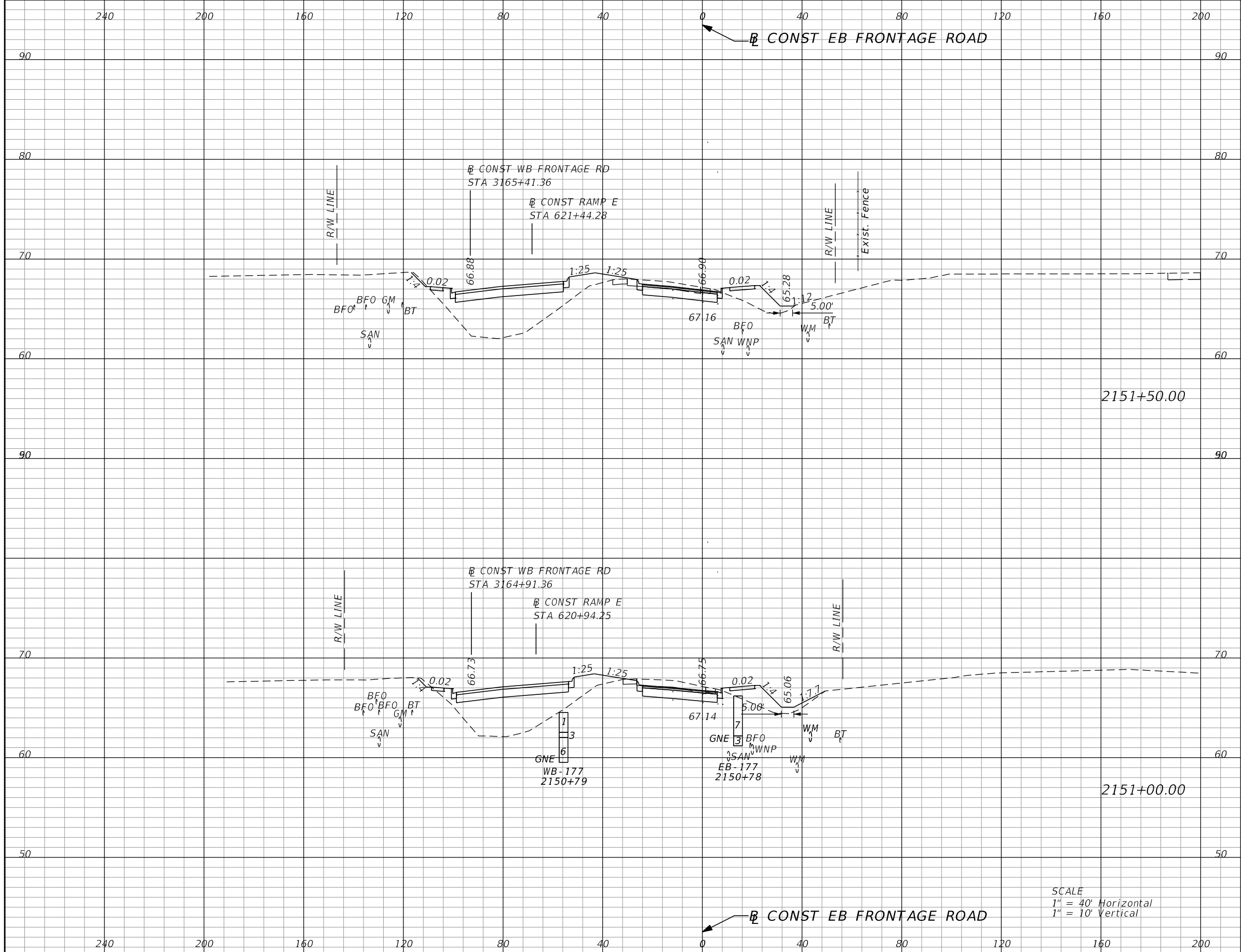

Subsoil Exc.		Regular Exc.		Embankment	
A	V	A	V	A	V
0.0	0	28.9	59	230.8	421
0.0	0	35.3	73	223.6	391

SCALE  
 1" = 40' Horizontal  
 1" = 10' Vertical

REVISIONS			
DATE	DESCRIPTION	DATE	DESCRIPTION

GARFIELD L. FOSTER  
 P.E. LICENSE NO. 59893  
 URS CORPORATION  
 315 E. ROBINSON STREET, SUITE 245  
 ORLANDO, FL 32801-1949  
 PH (407) 422-0353 FAX (407) 423-2695  
 CERTIFICATE OF AUTHORIZATION NO. 000002

STATE OF FLORIDA DEPARTMENT OF TRANSPORTATION		
ROAD NO.	COUNTY	FINANCIAL PROJECT ID
429	SEMINOLE	240200-2-52-01

**EB FRONTAGE RD  
CROSS SECTIONS**

SHEET NO.  
1,065

PRELIMINARY: NOT FOR CONSTRUCTION

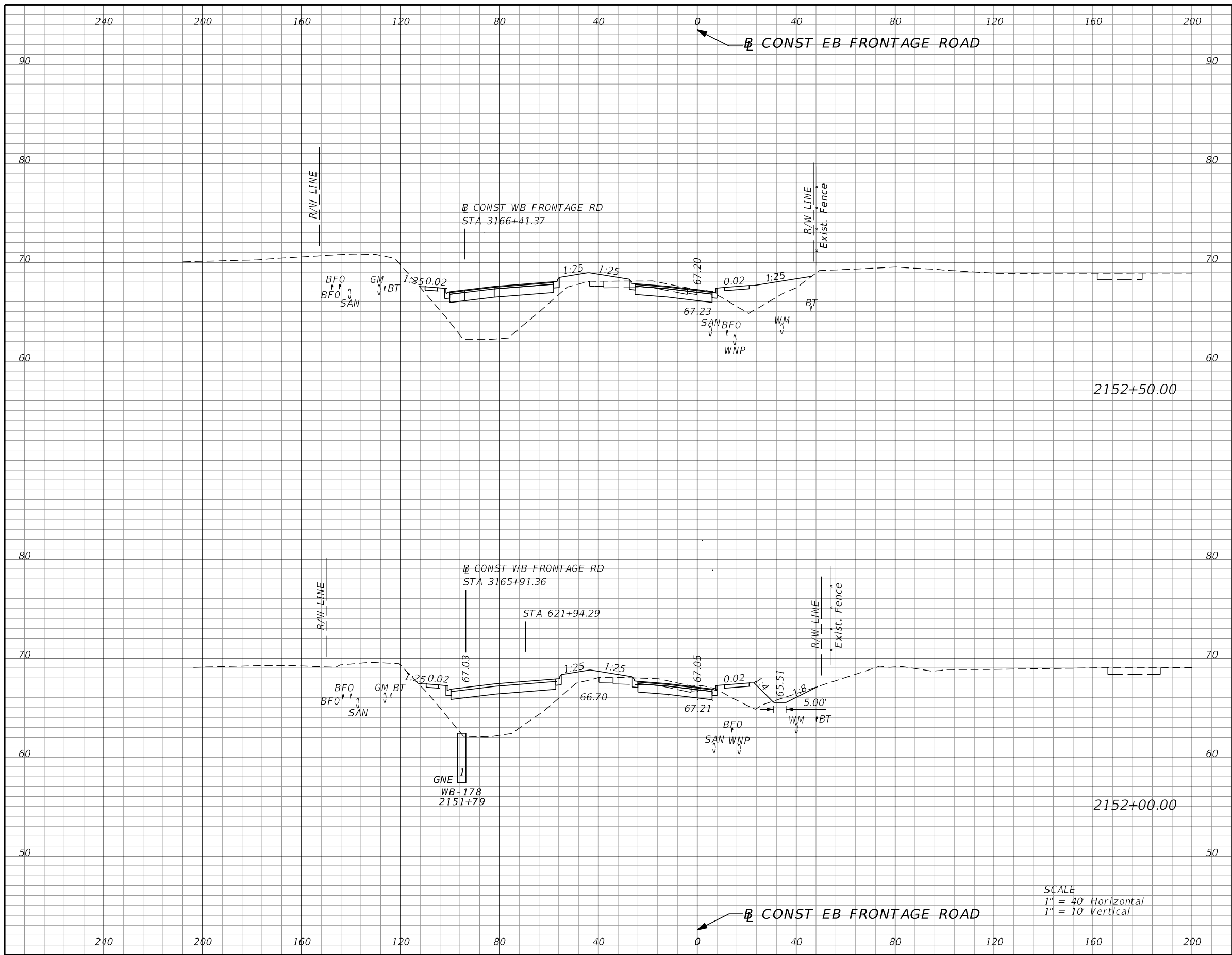

Subsoil Exc.		Regular Exc.		Embankment	
A	V	A	V	A	V
0.0	0	25.2	52	248.6	447
0.0	0	30.9	55	233.8	430

SCALE  
 1" = 40' Horizontal  
 1" = 10' Vertical

REVISIONS			
DATE	DESCRIPTION	DATE	DESCRIPTION

GARFIELD L. FOSTER  
 P.E. LICENSE NO. 59893  
 URS CORPORATION  
 315 E. ROBINSON STREET, SUITE 245  
 ORLANDO, FL 32801-1949  
 PH (407) 422-0353 FAX (407) 423-2695  
 CERTIFICATE OF AUTHORIZATION NO. 000002

STATE OF FLORIDA DEPARTMENT OF TRANSPORTATION		
ROAD NO.	COUNTY	FINANCIAL PROJECT ID
429	SEMINOLE	240200-2-52-01

**EB FRONTAGE RD  
CROSS SECTIONS**

SHEET NO.  
1,066

PRELIMINARY: NOT FOR CONSTRUCTION

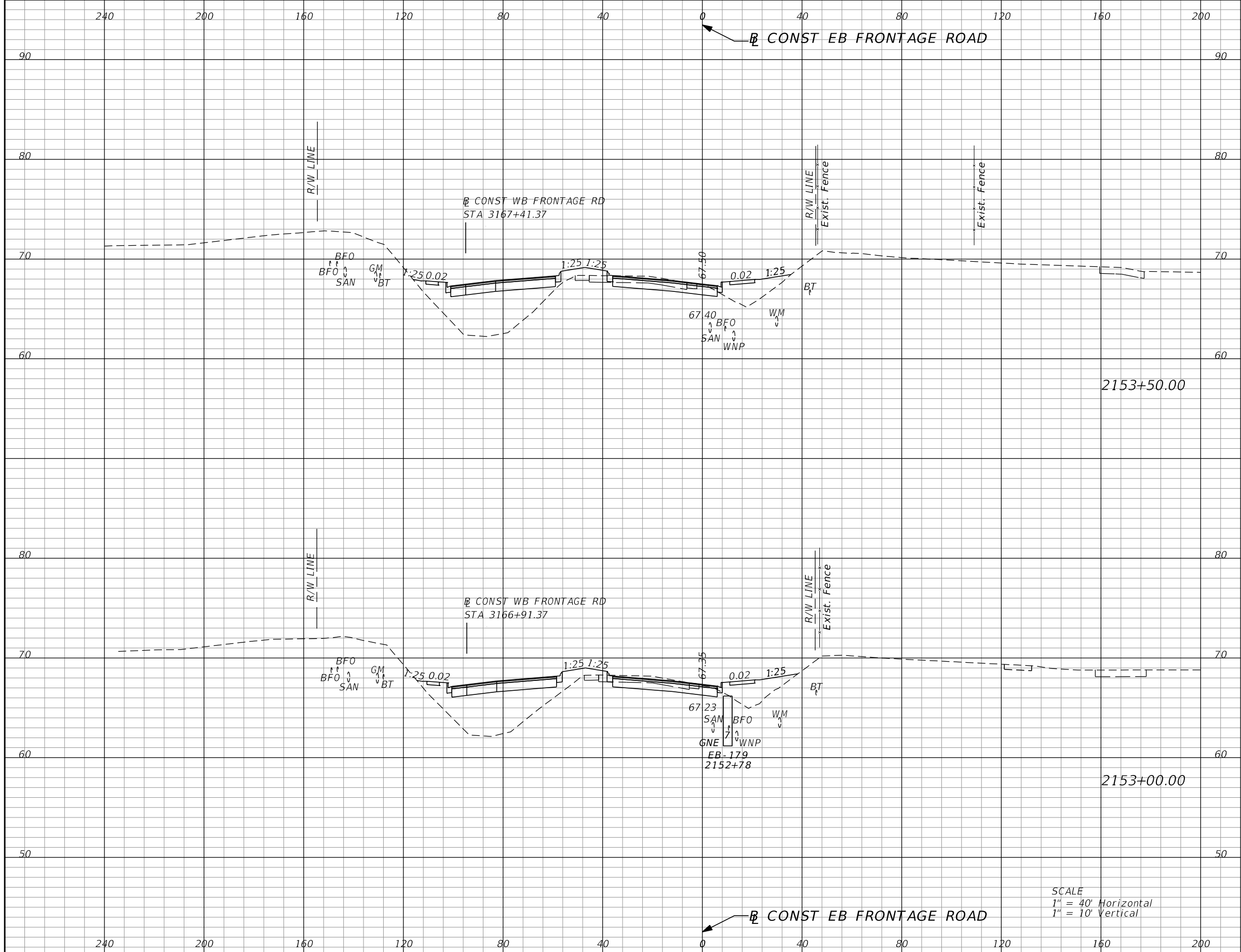

Subsoil Exc.		Regular Exc.		Embankment	
A	V	A	V	A	V
0.0	0	23.9	47	230.0	428
0.0	0	27.0	48	232.6	446

SCALE  
 1" = 40' Horizontal  
 1" = 10' Vertical

REVISIONS			
DATE	DESCRIPTION	DATE	DESCRIPTION

GARFIELD L. FOSTER  
 P.E. LICENSE NO. 59893  
 URS CORPORATION  
 315 E. ROBINSON STREET, SUITE 245  
 ORLANDO, FL 32801-1949  
 PH (407) 422-0353 FAX (407) 423-2695  
 CERTIFICATE OF AUTHORIZATION NO. 000002

STATE OF FLORIDA DEPARTMENT OF TRANSPORTATION		
ROAD NO.	COUNTY	FINANCIAL PROJECT ID
429	SEMINOLE	240200-2-52-01

**EB FRONTAGE RD  
CROSS SECTIONS**

SHEET NO.  
1,067

PRELIMINARY: NOT FOR CONSTRUCTION

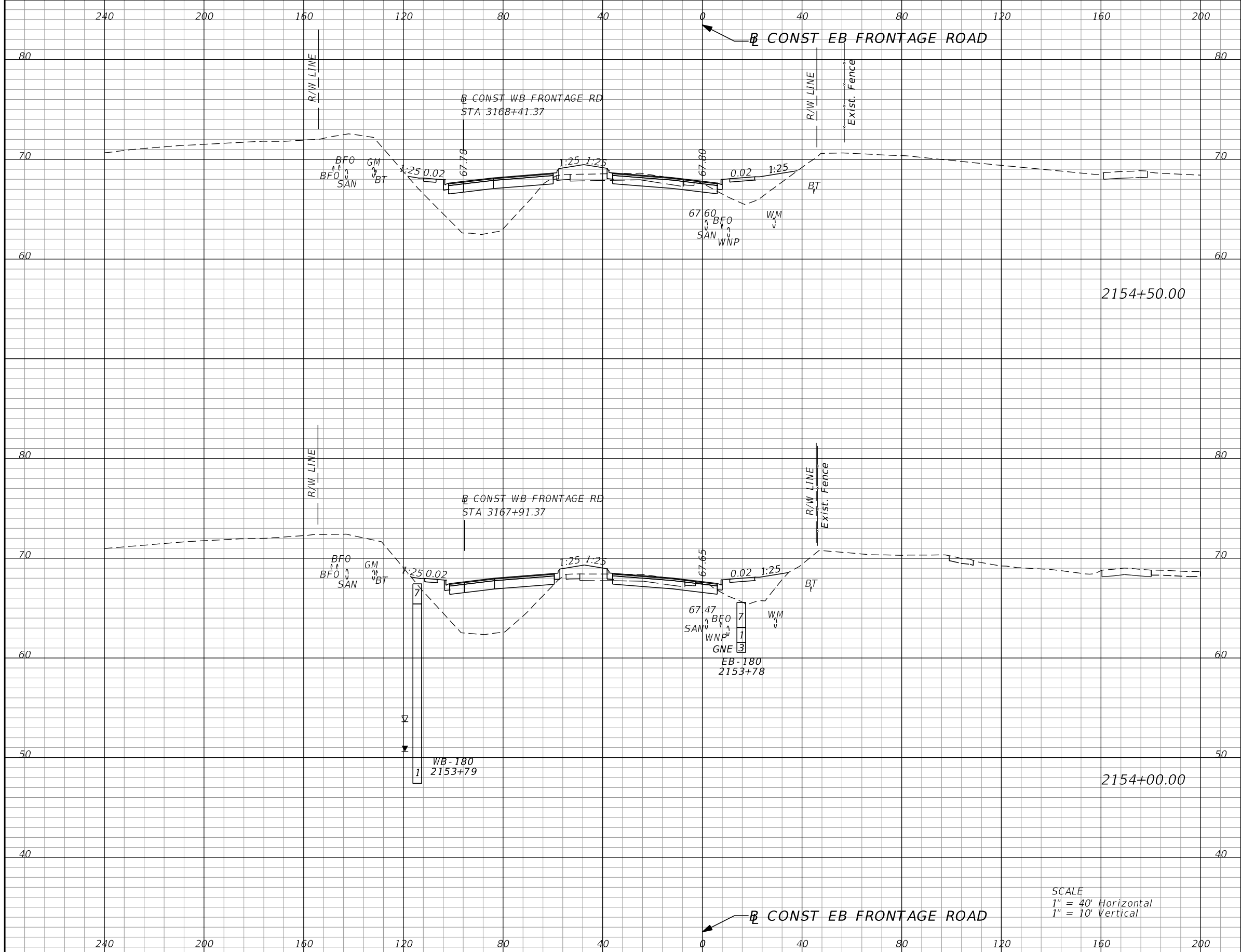

Subsoil Exc.		Regular Exc.		Embankment	
A	V	A	V	A	V
0.0	0	23.6	42	228.6	430
0.0	0	21.7	42	235.3	431

SCALE  
 1" = 40' Horizontal  
 1" = 10' Vertical

REVISIONS			
DATE	DESCRIPTION	DATE	DESCRIPTION

GARFIELD L. FOSTER  
 P.E. LICENSE NO. 59893  
 URS CORPORATION  
 315 E. ROBINSON STREET, SUITE 245  
 ORLANDO, FL 32801-1949  
 PH (407) 422-0353 FAX (407) 423-2695  
 CERTIFICATE OF AUTHORIZATION NO. 000002

STATE OF FLORIDA DEPARTMENT OF TRANSPORTATION		
ROAD NO.	COUNTY	FINANCIAL PROJECT ID
429	SEMINOLE	240200-2-52-01

**EB FRONTAGE RD  
CROSS SECTIONS**

SHEET NO.  
1,068

PRELIMINARY: NOT FOR CONSTRUCTION

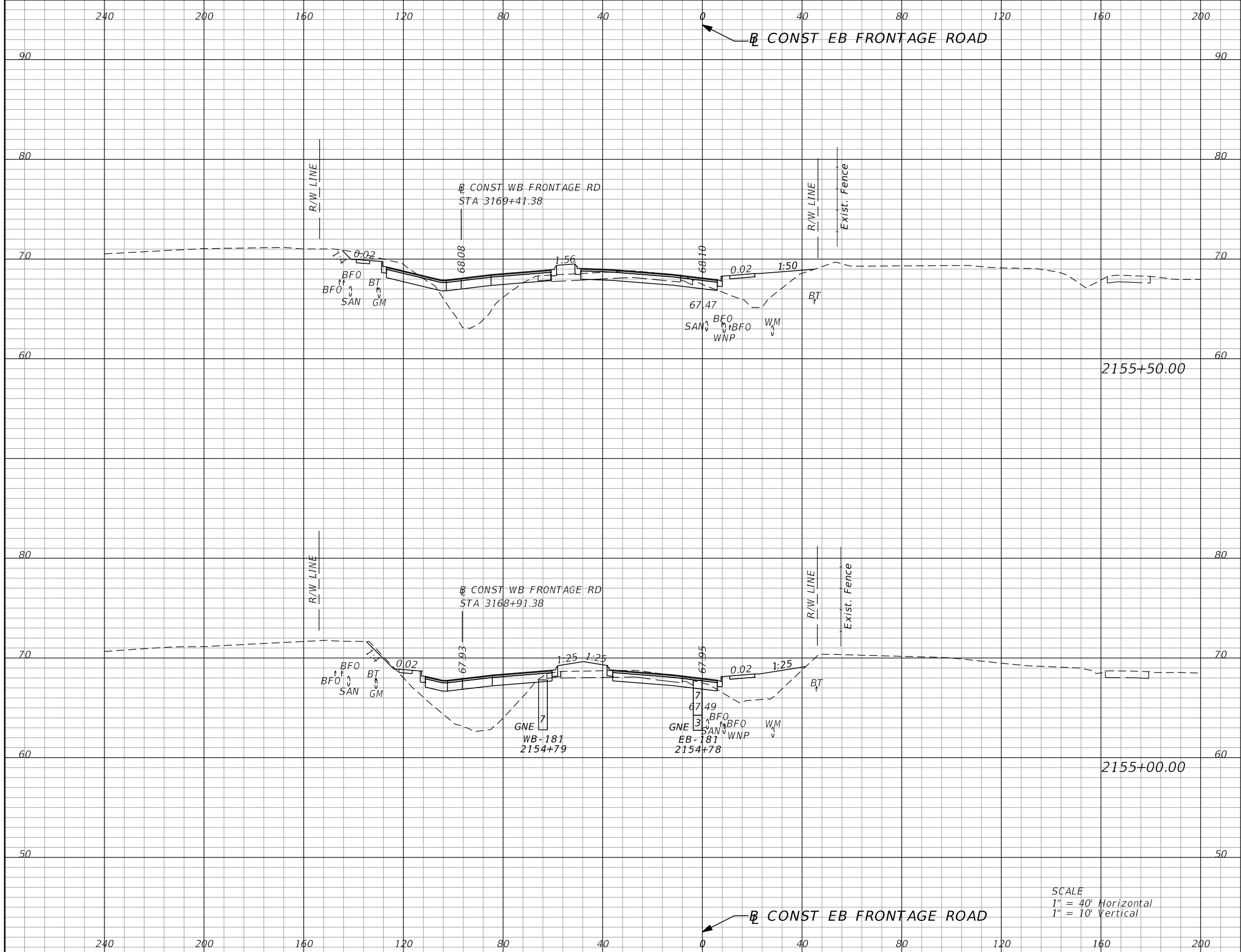

Subsoil Exc.		Regular Exc.		Embankment	
A	V	A	V	A	V
0.0	0	57.4	76	155.7	361
0.0	0	25.2	45	234.1	428

SCALE  
 1" = 40' Horizontal  
 1" = 10' Vertical

REVISIONS			
DATE	DESCRIPTION	DATE	DESCRIPTION

GARFIELD L. FOSTER  
 P.E. LICENSE NO. 59893  
 URS CORPORATION  
 315 E. ROBINSON STREET, SUITE 245  
 ORLANDO, FL 32801-1949  
 PH (407) 422-0353 FAX (407) 423-2695  
 CERTIFICATE OF AUTHORIZATION NO. 000002

STATE OF FLORIDA DEPARTMENT OF TRANSPORTATION		
ROAD NO.	COUNTY	FINANCIAL PROJECT ID
429	SEMINOLE	240200-2-52-01

**EB FRONTAGE RD  
CROSS SECTIONS**

SHEET NO.  
1,069

PRELIMINARY: NOT FOR CONSTRUCTION

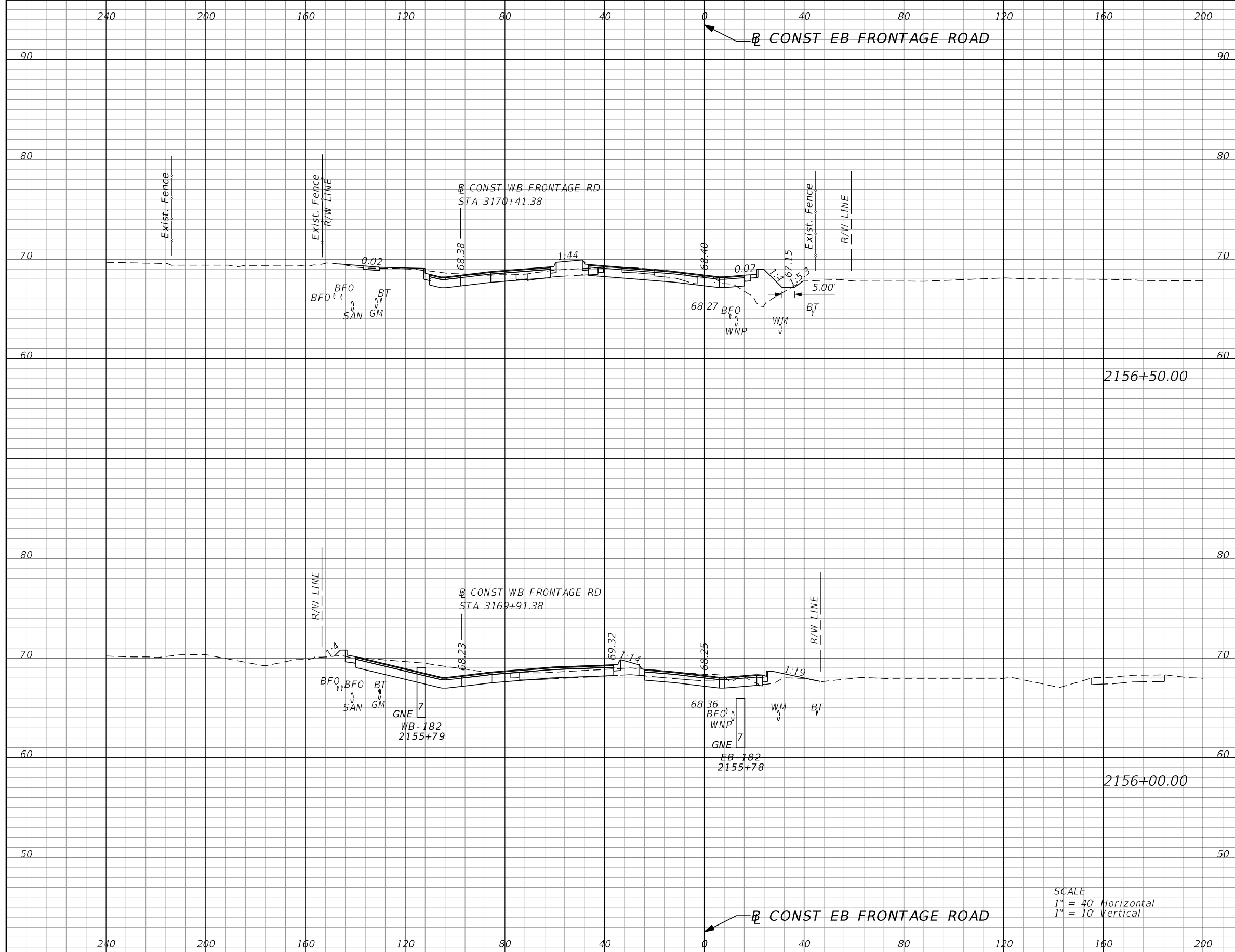

Subsoil Exc.		Regular Exc.		Embankment	
A	V	A	V	A	V
0.0	0	72.9	187	56.2	74
0.0	0	128.8	172	24.1	167

SCALE  
 1" = 40' Horizontal  
 1" = 10' Vertical

REVISIONS			
DATE	DESCRIPTION	DATE	DESCRIPTION

GARFIELD L. FOSTER  
 P.E. LICENSE NO. 59893  
 URS CORPORATION  
 315 E. ROBINSON STREET, SUITE 245  
 ORLANDO, FL 32801-1949  
 PH (407) 422-0353 FAX (407) 423-2695  
 CERTIFICATE OF AUTHORIZATION NO. 000002

STATE OF FLORIDA DEPARTMENT OF TRANSPORTATION		
ROAD NO.	COUNTY	FINANCIAL PROJECT ID
429	SEMINOLE	240200-2-52-01

EB FRONTAGE RD CROSS SECTIONS		SHEET NO.
		1,070

PRELIMINARY: NOT FOR CONSTRUCTION



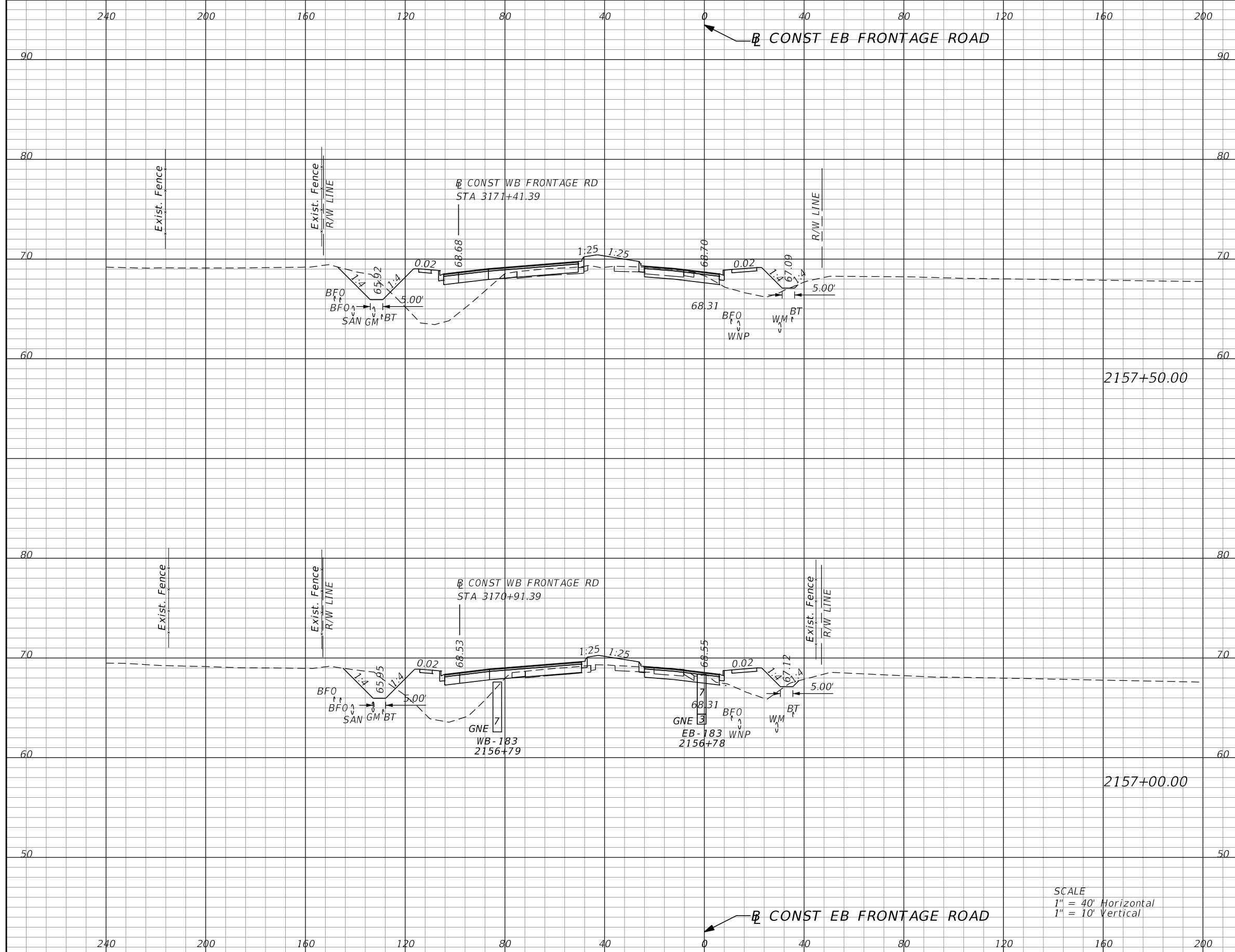

Subsoil Exc.		Regular Exc.		Embankment	
A	V	A	V	A	V
0.0	0	41.8	83	205.4	369
0.0	0	47.5	112	192.9	231

SCALE  
 1" = 40' Horizontal  
 1" = 10' Vertical

REVISIONS			
DATE	DESCRIPTION	DATE	DESCRIPTION

GARFIELD L. FOSTER  
 P.E. LICENSE NO. 59893  
 URS CORPORATION  
 315 E. ROBINSON STREET, SUITE 245  
 ORLANDO, FL 32801-1949  
 PH (407) 422-0353 FAX (407) 423-2695  
 CERTIFICATE OF AUTHORIZATION NO. 000002

STATE OF FLORIDA DEPARTMENT OF TRANSPORTATION		
ROAD NO.	COUNTY	FINANCIAL PROJECT ID
429	SEMINOLE	240200-2-52-01

<b>EB FRONTAGE RD CROSS SECTIONS</b>		SHEET NO. <b>1,071</b>
--	--	------------------------------

PRELIMINARY: NOT FOR CONSTRUCTION

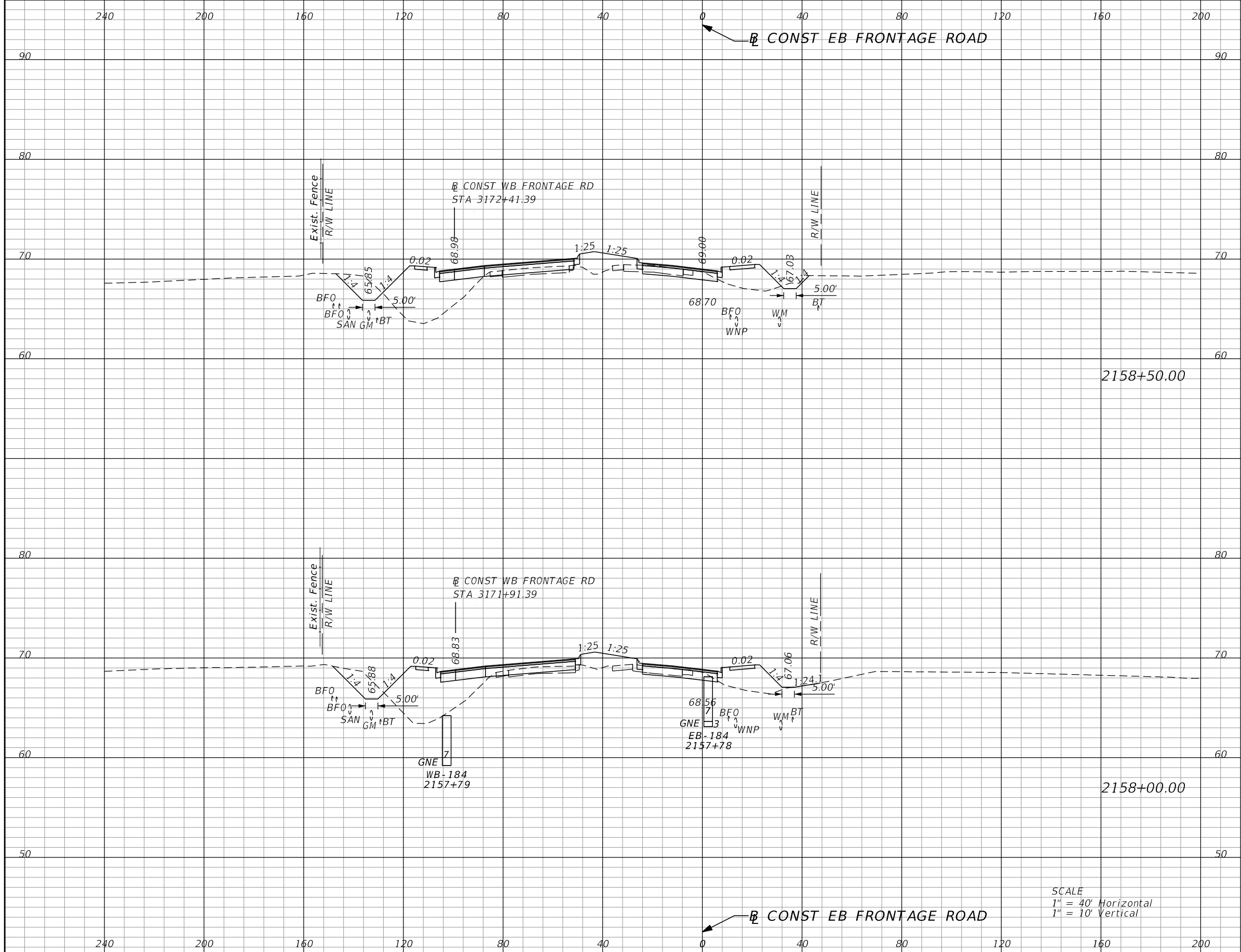

Subsoil Exc.		Regular Exc.		Embankment	
A	V	A	V	A	V
0.0	0	41.2	74	213.4	397
0.0	0	38.9	75	214.8	389

SCALE  
 1" = 40' Horizontal  
 1" = 10' Vertical

REVISIONS			
DATE	DESCRIPTION	DATE	DESCRIPTION

GARFIELD L. FOSTER  
 P.E. LICENSE NO. 59893  
 URS CORPORATION  
 315 E. ROBINSON STREET, SUITE 245  
 ORLANDO, FL 32801-1949  
 PH (407) 422-0353 FAX (407) 423-2695  
 CERTIFICATE OF AUTHORIZATION NO. 000002

STATE OF FLORIDA DEPARTMENT OF TRANSPORTATION		
ROAD NO.	COUNTY	FINANCIAL PROJECT ID
429	SEMINOLE	240200-2-52-01

**EB FRONTAGE RD  
CROSS SECTIONS**

SHEET NO.  
1,072

PRELIMINARY: NOT FOR CONSTRUCTION

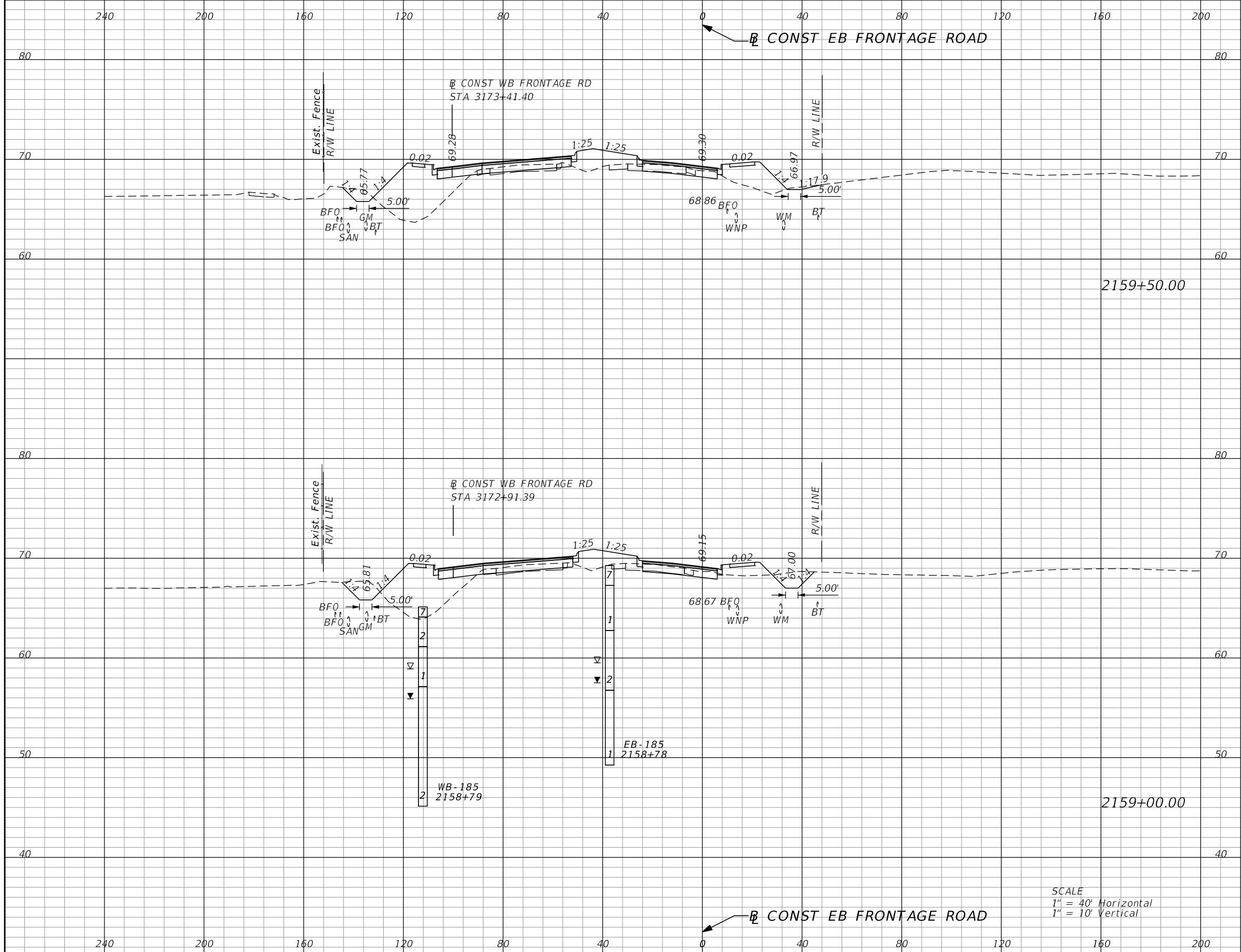

Subsoil Exc.		Regular Exc.		Embankment	
A	V	A	V	A	V
0.0	0	21.3	62	219.5	366
0.0	0	45.6	80	175.4	360

SCALE  
 1" = 40' Horizontal  
 1" = 10' Vertical

REVISIONS			
DATE	DESCRIPTION	DATE	DESCRIPTION

GARFIELD L. FOSTER  
 P.E. LICENSE NO. 59893  
 URS CORPORATION  
 315 E. ROBINSON STREET, SUITE 245  
 ORLANDO, FL 32801-1949  
 PH (407) 422-0353 FAX (407) 423-2695  
 CERTIFICATE OF AUTHORIZATION NO. 000002

STATE OF FLORIDA DEPARTMENT OF TRANSPORTATION		
ROAD NO.	COUNTY	FINANCIAL PROJECT ID
429	SEMINOLE	240200-2-52-01

**EB FRONTAGE RD  
CROSS SECTIONS**

SHEET NO.  
1,073

PRELIMINARY: NOT FOR CONSTRUCTION

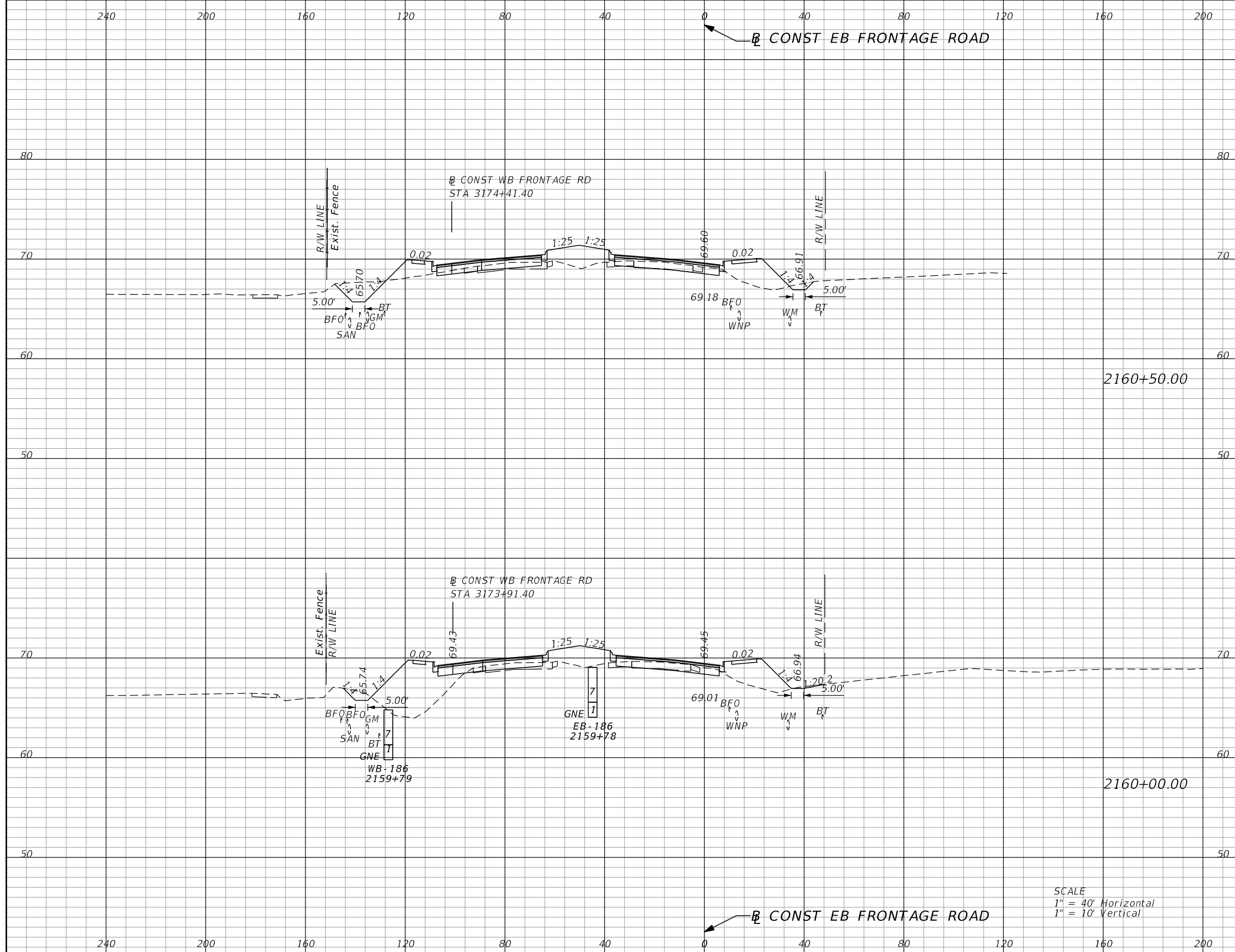

Subsoil Exc.		Regular Exc.		Embankment	
A	V	A	V	A	V
0.0	0	39.3	51	119.7	313
0.0	0	16.3	35	218.2	405

SCALE  
 1" = 40' Horizontal  
 1" = 10' Vertical

REVISIONS			
DATE	DESCRIPTION	DATE	DESCRIPTION

GARFIELD L. FOSTER  
 P.E. LICENSE NO. 59893  
 URS CORPORATION  
 315 E. ROBINSON STREET, SUITE 245  
 ORLANDO, FL 32801-1949  
 PH (407) 422-0353 FAX (407) 423-2695  
 CERTIFICATE OF AUTHORIZATION NO. 000002

STATE OF FLORIDA DEPARTMENT OF TRANSPORTATION		
ROAD NO.	COUNTY	FINANCIAL PROJECT ID
429	SEMINOLE	240200-2-52-01

EB FRONTAGE RD CROSS SECTIONS		SHEET NO.
		1,074

PRELIMINARY: NOT FOR CONSTRUCTION

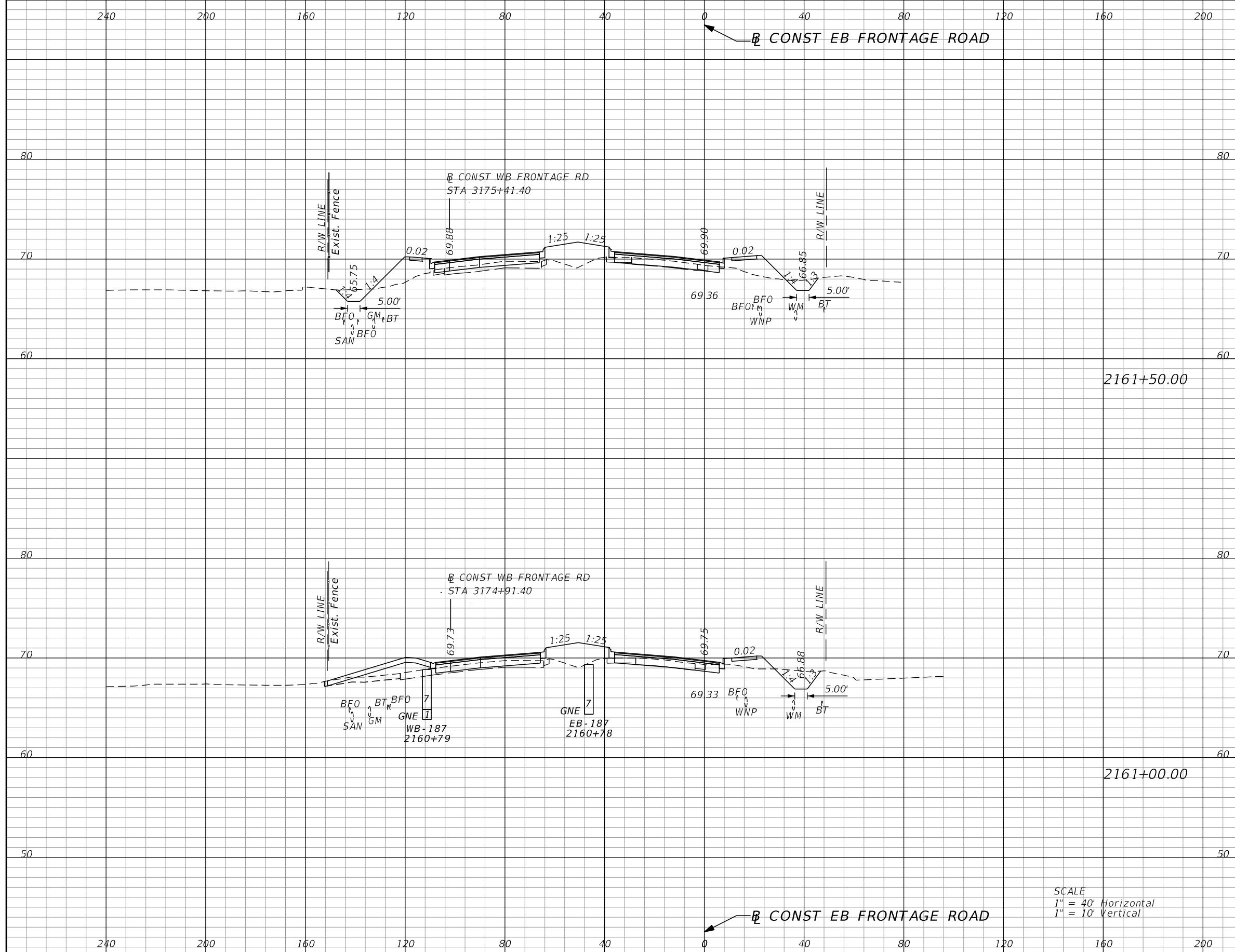

Subsoil Exc.		Regular Exc.		Embankment	
A	V	A	V	A	V
0.0	0	24.3	49	129.7	220
0.0	0	28.3	63	108.1	211

SCALE  
 1" = 40' Horizontal  
 1" = 10' Vertical

REVISIONS			
DATE	DESCRIPTION	DATE	DESCRIPTION

GARFIELD L. FOSTER  
 P.E. LICENSE NO. 59893  
 URS CORPORATION  
 315 E. ROBINSON STREET, SUITE 245  
 ORLANDO, FL 32801-1949  
 PH (407) 422-0353 FAX (407) 423-2695  
 CERTIFICATE OF AUTHORIZATION NO. 000002

STATE OF FLORIDA DEPARTMENT OF TRANSPORTATION		
ROAD NO.	COUNTY	FINANCIAL PROJECT ID
429	SEMINOLE	240200-2-52-01

<b>EB FRONTAGE RD CROSS SECTIONS</b>		SHEET NO. <b>1,075</b>
--	--	------------------------------

PRELIMINARY: NOT FOR CONSTRUCTION

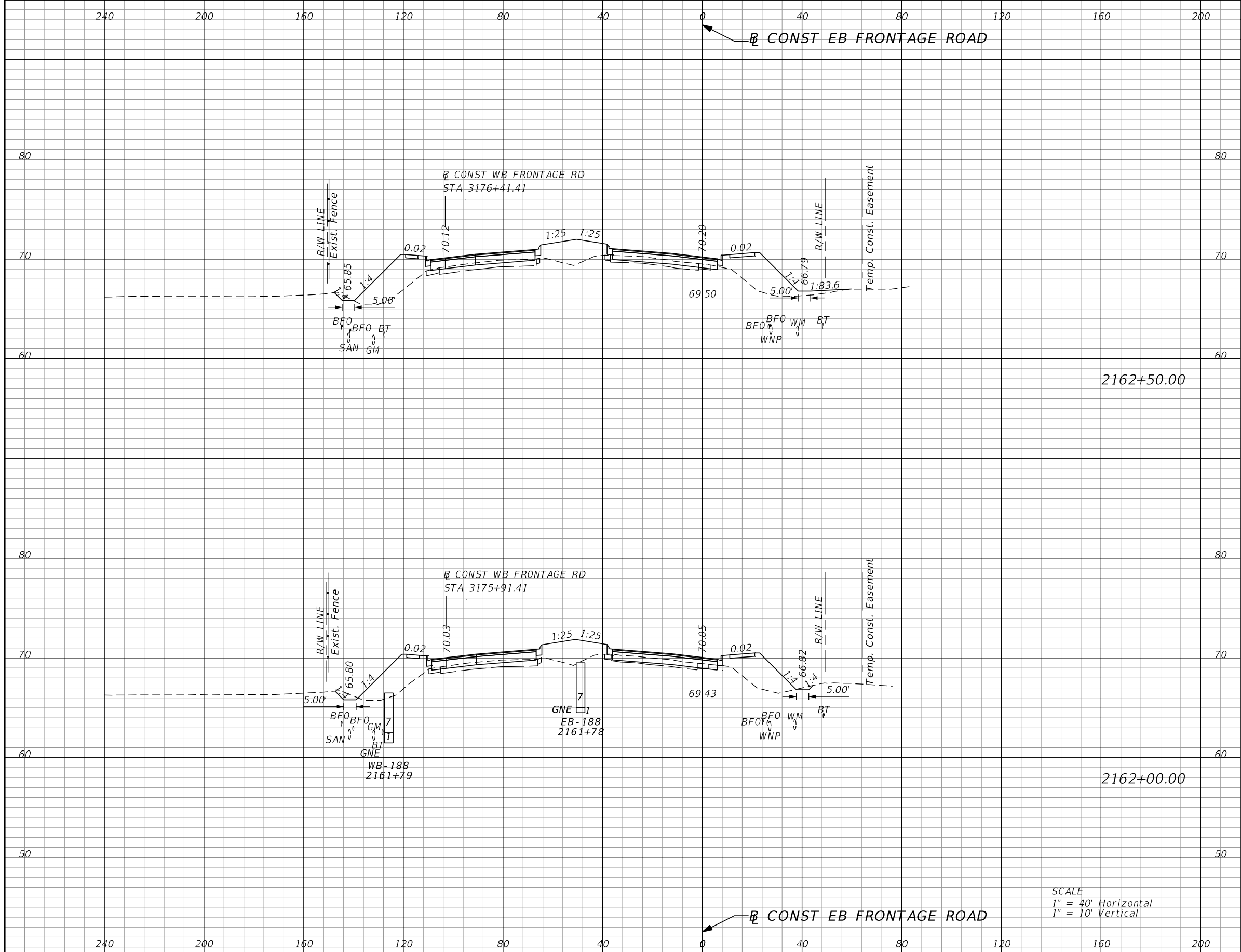

Subsoil Exc.		Regular Exc.		Embankment	
A	V	A	V	A	V
0.0	0	3.2	10	227.4	391
0.0	0	7.2	29	195.4	301

SCALE  
 1" = 40' Horizontal  
 1" = 10' Vertical

REVISIONS			
DATE	DESCRIPTION	DATE	DESCRIPTION

GARFIELD L. FOSTER  
 P.E. LICENSE NO. 59893  
 URS CORPORATION  
 315 E. ROBINSON STREET, SUITE 245  
 ORLANDO, FL 32801-1949  
 PH (407) 422-0353 FAX (407) 423-2695  
 CERTIFICATE OF AUTHORIZATION NO. 000002

STATE OF FLORIDA DEPARTMENT OF TRANSPORTATION		
ROAD NO.	COUNTY	FINANCIAL PROJECT ID
429	SEMINOLE	240200-2-52-01

**EB FRONTAGE RD  
CROSS SECTIONS**

SHEET NO.  
1,076

PRELIMINARY: NOT FOR CONSTRUCTION

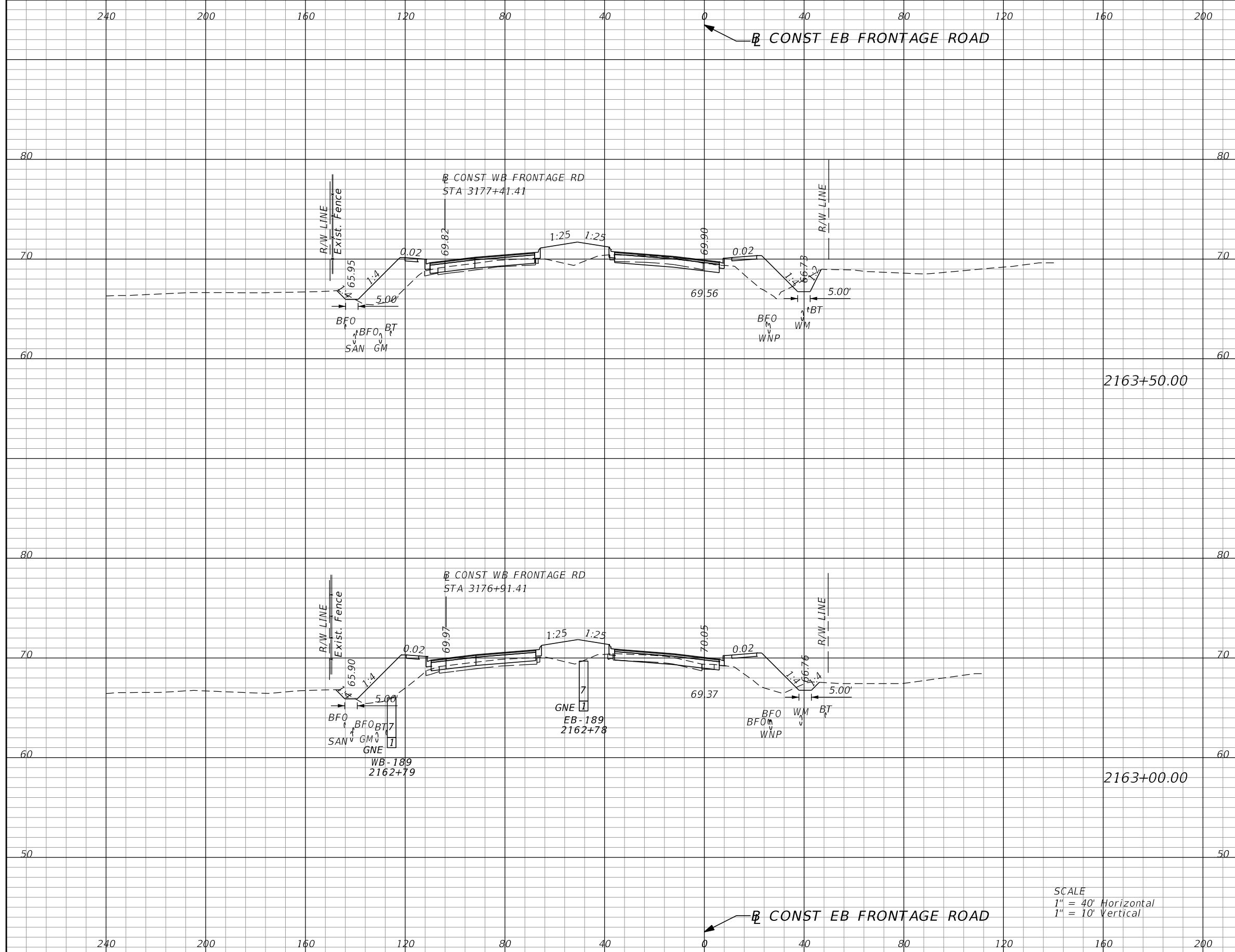

Subsoil Exc.		Regular Exc.		Embankment	
A	V	A	V	A	V
0.0	0	25.3	33	163.2	322
0.0	0	9.9	12	184.1	381

SCALE  
 1" = 40' Horizontal  
 1" = 10' Vertical

REVISIONS			
DATE	DESCRIPTION	DATE	DESCRIPTION

GARFIELD L. FOSTER  
 P.E. LICENSE NO. 59893  
 URS CORPORATION  
 315 E. ROBINSON STREET, SUITE 245  
 ORLANDO, FL 32801-1949  
 PH (407) 422-0353 FAX (407) 423-2695  
 CERTIFICATE OF AUTHORIZATION NO. 000002

STATE OF FLORIDA DEPARTMENT OF TRANSPORTATION		
ROAD NO.	COUNTY	FINANCIAL PROJECT ID
429	SEMINOLE	240200-2-52-01

<b>EB FRONTAGE RD CROSS SECTIONS</b>		SHEET NO. <b>1,077</b>
--	--	------------------------------

PRELIMINARY: NOT FOR CONSTRUCTION

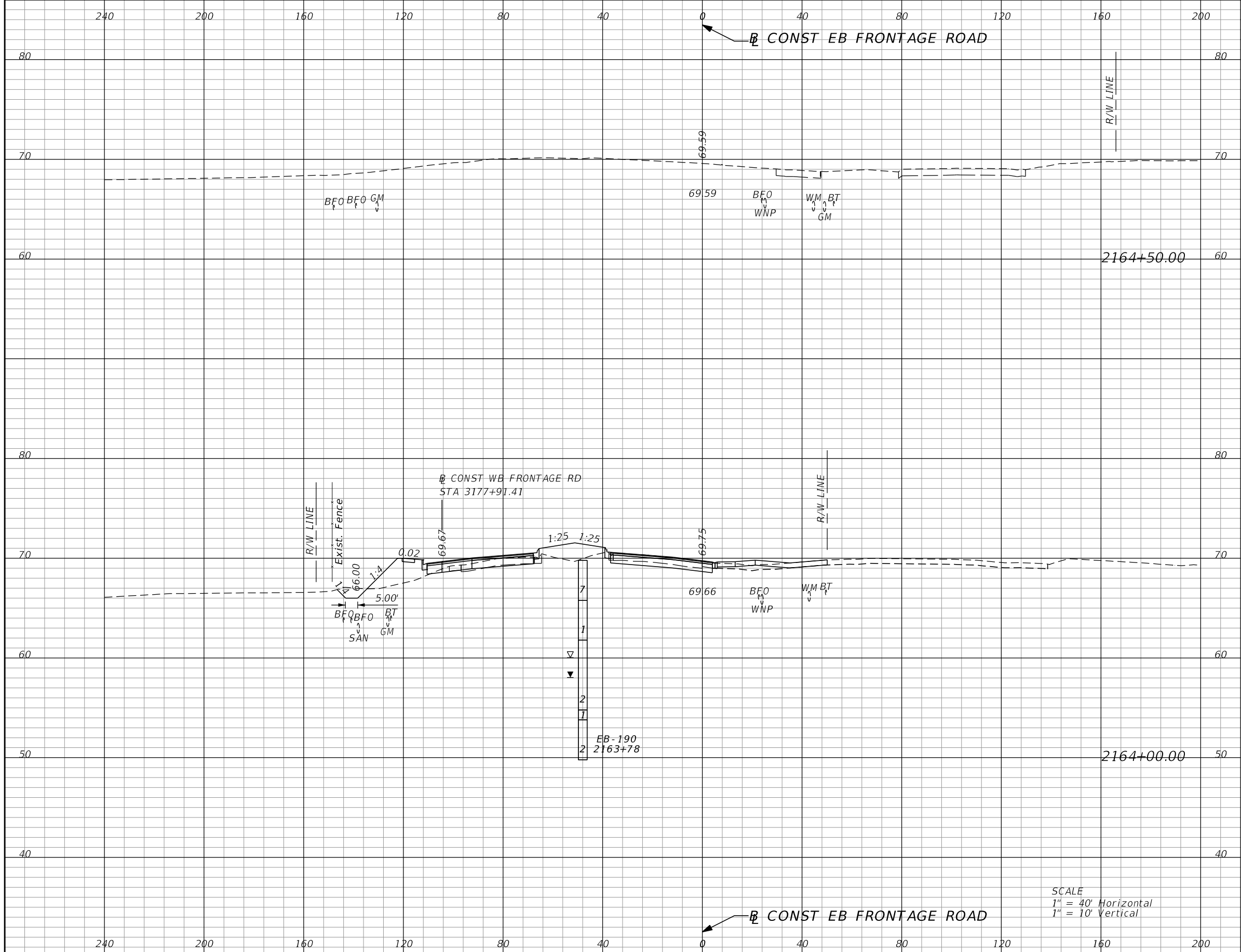

Subsoil Exc.		Regular Exc.		Embankment	
A	V	A	V	A	V
0.0	0	0.0	26	0.0	75
0.0	0	28.6	50	81.1	226

SCALE  
 1" = 40' Horizontal  
 1" = 10' Vertical

REVISIONS			
DATE	DESCRIPTION	DATE	DESCRIPTION

GARFIELD L. FOSTER  
 P.E. LICENSE NO. 59893  
 URS CORPORATION  
 315 E. ROBINSON STREET, SUITE 245  
 ORLANDO, FL 32801-1949  
 PH (407) 422-0353 FAX (407) 423-2695  
 CERTIFICATE OF AUTHORIZATION NO. 000002

STATE OF FLORIDA DEPARTMENT OF TRANSPORTATION		
ROAD NO.	COUNTY	FINANCIAL PROJECT ID
429	SEMINOLE	240200-2-52-01

**EB FRONTAGE RD  
CROSS SECTIONS**

SHEET NO.  
1,078

PRELIMINARY: NOT FOR CONSTRUCTION



240 200 160 120 80 40 0 40 80 120 160 200

CONST EB FRONTAGE ROAD

Subsoil Exc.		Regular Exc.		Embankment	
A	V	A	V	A	V
0.0	0	0.0	0	0.0	0

DESCRIPTION	CY	
	P	F
TOTAL REGULAR EXCAVATION:	7,637	
TOTAL EMBANKMENT:	27,126	
TOTAL SUBSOIL EXCAVATION:	0	

80

80

70

70

69.49

60

60

2164+69.83

SCALE  
1" = 40' Horizontal  
1" = 10' Vertical

CONST EB FRONTAGE ROAD

240 200 160 120 80 40 0 40 80 120 160 200

<table border="1"> <thead> <tr> <th colspan="2">REVISIONS</th> </tr> <tr> <th>DATE</th> <th>DESCRIPTION</th> </tr> </thead> <tbody> <tr> <td> </td> <td> </td> </tr> </tbody> </table>		REVISIONS		DATE	DESCRIPTION			GARFIELD L. FOSTER P.E. LICENSE NO. 59893 URS CORPORATION 315 E. ROBINSON STREET, SUITE 245 ORLANDO, FL 32801-1949 PH (407) 422-0353 FAX (407) 423-2695 CERTIFICATE OF AUTHORIZATION NO. 000002	STATE OF FLORIDA DEPARTMENT OF TRANSPORTATION	<table border="1"> <thead> <tr> <th>ROAD NO.</th> <th>COUNTY</th> <th>FINANCIAL PROJECT ID</th> </tr> </thead> <tbody> <tr> <td>429</td> <td>SEMINOLE</td> <td>240200-2-52-01</td> </tr> </tbody> </table>	ROAD NO.	COUNTY	FINANCIAL PROJECT ID	429	SEMINOLE	240200-2-52-01	EB FRONTAGE RD CROSS SECTIONS	<table border="1"> <thead> <tr> <th>SHEET NO.</th> </tr> </thead> <tbody> <tr> <td>1,079</td> </tr> </tbody> </table>	SHEET NO.	1,079
REVISIONS																				
DATE	DESCRIPTION																			
ROAD NO.	COUNTY	FINANCIAL PROJECT ID																		
429	SEMINOLE	240200-2-52-01																		
SHEET NO.																				
1,079																				

PRELIMINARY: NOT FOR CONSTRUCTION

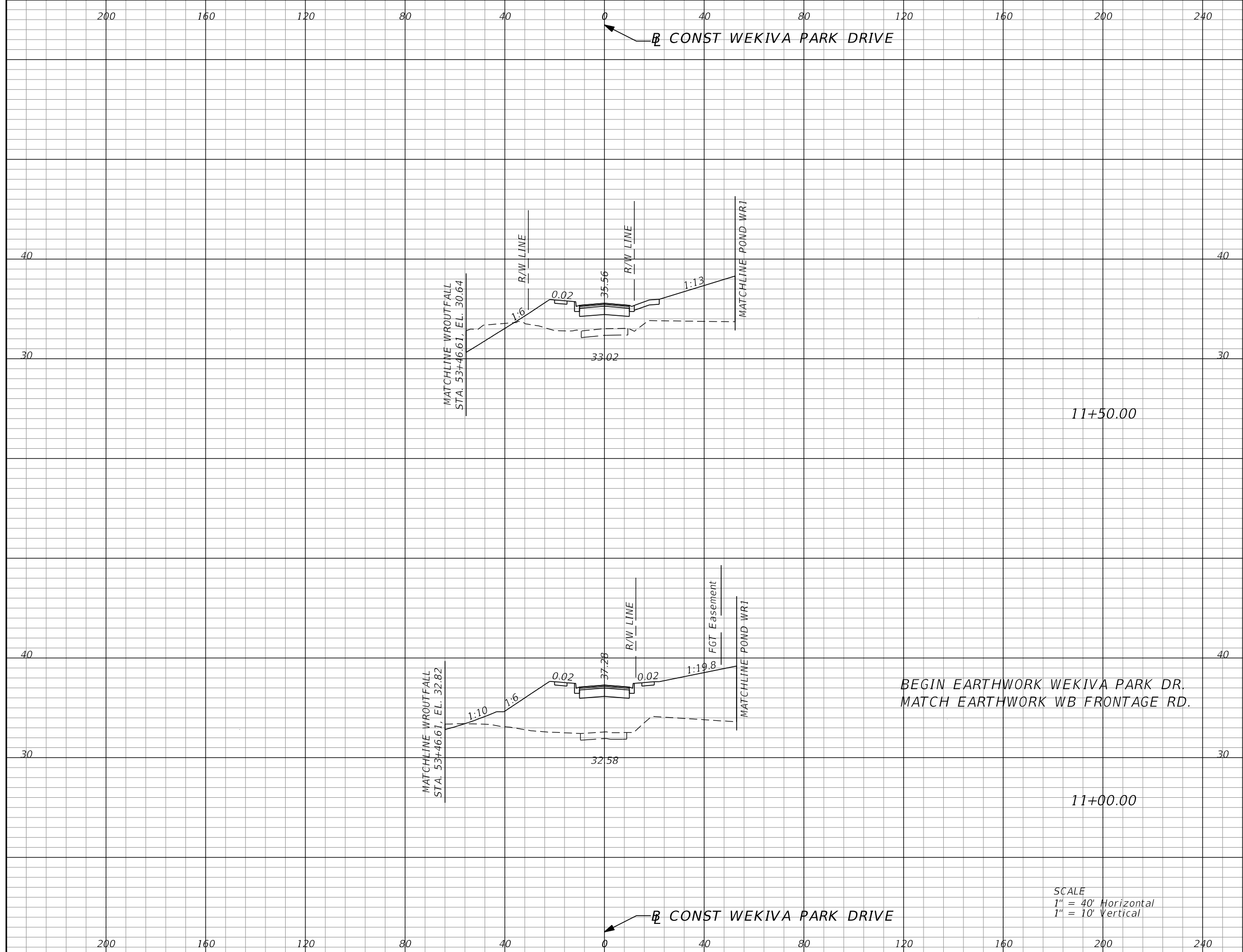

Subsoil Exc.		Regular Exc.		Embankment	
A	V	A	V	A	V
0.0	0	22.9	23	215.1	573
0.0	0	2.3	0	400.3	0

BEGIN EARTHWORK WEKIVA PARK DR.  
MATCH EARTHWORK WB FRONTAGE RD.

SCALE  
1" = 40' Horizontal  
1" = 10' Vertical

REVISIONS			
DATE	DESCRIPTION	DATE	DESCRIPTION

GARFIELD L. FOSTER  
P.E. LICENSE NO. 59893  
URS CORPORATION  
315 E. ROBINSON STREET, SUITE 245  
ORLANDO, FL 32801-1949  
PH (407) 422-0353 FAX (407) 423-2695  
CERTIFICATE OF AUTHORIZATION NO. 000002

STATE OF FLORIDA DEPARTMENT OF TRANSPORTATION		
ROAD NO.	COUNTY	FINANCIAL PROJECT ID
429	SEMINOLE	240200-2-52-01

**WEKIVA PARK DRIVE  
CROSS SECTIONS**

SHEET NO.  
**1,080**

PRELIMINARY: NOT FOR CONSTRUCTION

200 160 120 80 40 0 40 80 120 160 200 240

CONST WEKIVA PARK DRIVE

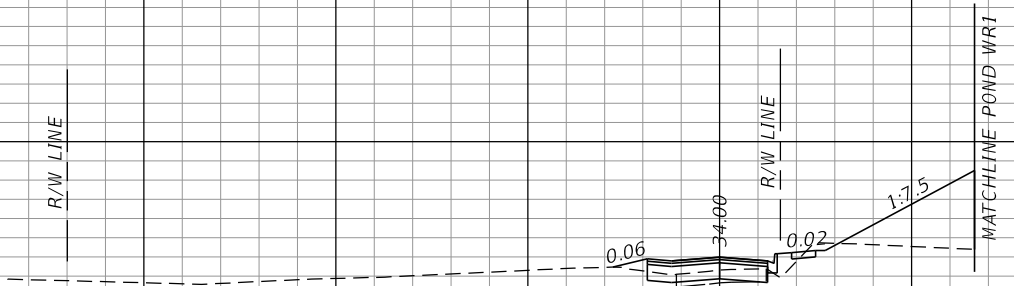

12+20.00

Subsoil Exc.		Regular Exc.		Embankment	
A	V	A	V	A	V
0.0	0	5.7	2	66.6	61
0.0	0	0.9	22	99.3	291



12+00.00

SCALE  
1" = 40' Horizontal  
1" = 10' Vertical

200 160 120 80 40 0 40 80 120 160 200 240

CONST WEKIVA PARK DRIVE

REVISIONS			
DATE	DESCRIPTION	DATE	DESCRIPTION

GARFIELD L. FOSTER  
P.E. LICENSE NO. 59893  
URS CORPORATION  
315 E. ROBINSON STREET, SUITE 245  
ORLANDO, FL 32801-1949  
PH (407) 422-0353 FAX (407) 423-2695  
CERTIFICATE OF AUTHORIZATION NO. 000002

STATE OF FLORIDA DEPARTMENT OF TRANSPORTATION		
ROAD NO.	COUNTY	FINANCIAL PROJECT ID
429	SEMINOLE	240200-2-52-01

**WEKIVA PARK DRIVE  
CROSS SECTIONS**

SHEET NO.  
**1,081**

PRELIMINARY: NOT FOR CONSTRUCTION

200 160 120 80 40 0 40 80 120 160 200 240

CONST WEKIVA PARK DRIVE

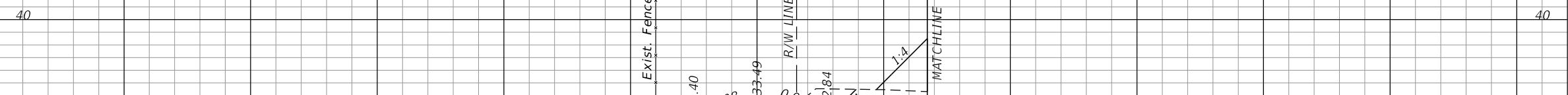

12+80.00

Subsoil Exc.		Regular Exc.		Embankment	
A	V	A	V	A	V
0.0	0	37.8	38	39.5	50
0.0	0	31.4	21	50.4	65

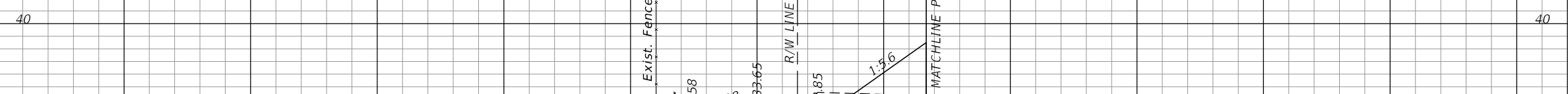

12+50.00

SCALE  
1" = 40' Horizontal  
1" = 10' Vertical

200 160 120 80 40 0 40 80 120 160 200 240

CONST WEKIVA PARK DRIVE

REVISIONS			
DATE	DESCRIPTION	DATE	DESCRIPTION

GARFIELD L. FOSTER  
P.E. LICENSE NO. 59893  
URS CORPORATION  
315 E. ROBINSON STREET, SUITE 245  
ORLANDO, FL 32801-1949  
PH (407) 422-0353 FAX (407) 423-2695  
CERTIFICATE OF AUTHORIZATION NO. 000002

STATE OF FLORIDA DEPARTMENT OF TRANSPORTATION		
ROAD NO.	COUNTY	FINANCIAL PROJECT ID
429	SEMINOLE	240200-2-52-01

**WEKIVA PARK DRIVE  
CROSS SECTIONS**

SHEET NO.  
**1,082**

PRELIMINARY: NOT FOR CONSTRUCTION

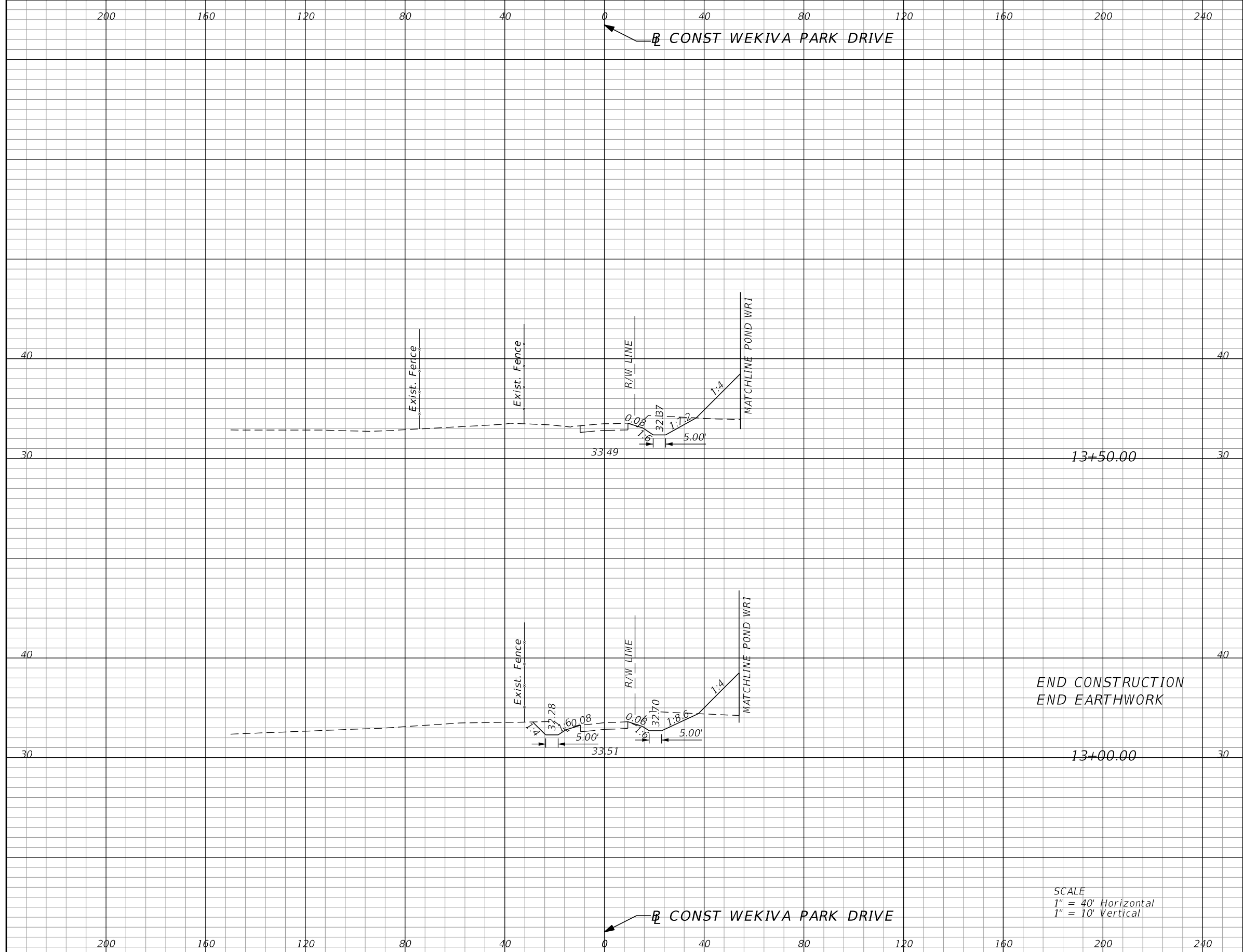

Subsoil Exc.		Regular Exc.		Embankment	
A	V	A	V	A	V
0.0	0	27.7	62	41.0	71
0.0	0	39.2	29	35.5	28

END CONSTRUCTION  
END EARTHWORK

SCALE  
1" = 40' Horizontal  
1" = 10' Vertical

REVISIONS			
DATE	DESCRIPTION	DATE	DESCRIPTION

GARFIELD L. FOSTER  
P.E. LICENSE NO. 59893  
URS CORPORATION  
315 E. ROBINSON STREET, SUITE 245  
ORLANDO, FL 32801-1949  
PH (407) 422-0353 FAX (407) 423-2695  
CERTIFICATE OF AUTHORIZATION NO. 000002

STATE OF FLORIDA DEPARTMENT OF TRANSPORTATION		
ROAD NO.	COUNTY	FINANCIAL PROJECT ID
429	SEMINOLE	240200-2-52-01

**WEKIVA PARK DRIVE  
CROSS SECTIONS**

SHEET NO.  
**1,083**

PRELIMINARY: NOT FOR CONSTRUCTION

200 160 120 80 40 0 40 80 120 160 200 240

CONST WEKIVA PARK DRIVE

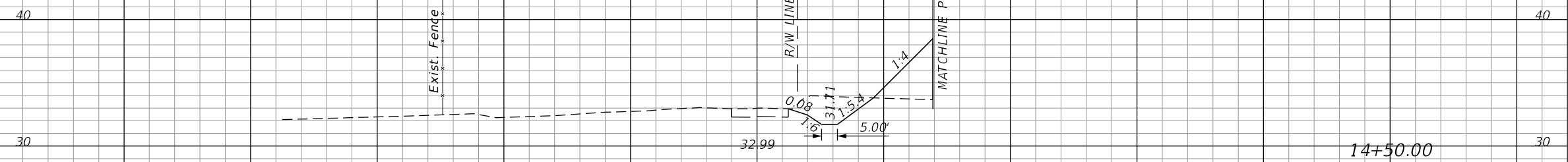

14+50.00

Subsoil Exc.		Regular Exc.		Embankment	
A	V	A	V	A	V
0.0	0	35.9	58	45.3	81
0.0	0	27.5	51	44.2	79

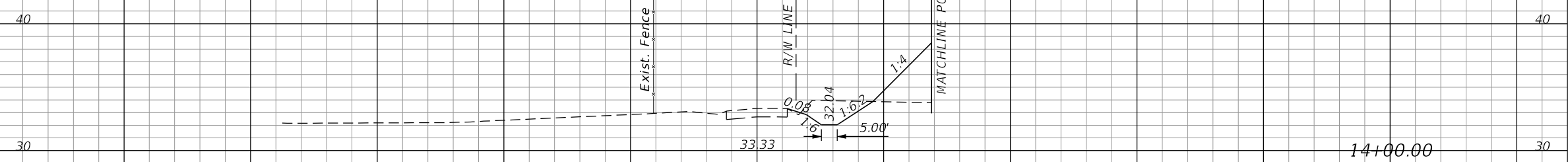

14+00.00

SCALE  
1" = 40' Horizontal  
1" = 10' Vertical

CONST WEKIVA PARK DRIVE

200 160 120 80 40 0 40 80 120 160 200 240

<table border="1"> <thead> <tr> <th colspan="2">REVISIONS</th> </tr> <tr> <th>DATE</th> <th>DESCRIPTION</th> </tr> </thead> <tbody> <tr> <td> </td> <td> </td> </tr> </tbody> </table>				REVISIONS		DATE	DESCRIPTION			GARFIELD L. FOSTER P.E. LICENSE NO. 59893 URS CORPORATION 315 E. ROBINSON STREET, SUITE 245 ORLANDO, FL 32801-1949 PH (407) 422-0353 FAX (407) 423-2695 CERTIFICATE OF AUTHORIZATION NO. 000002			STATE OF FLORIDA DEPARTMENT OF TRANSPORTATION			WEKIVA PARK DRIVE CROSS SECTIONS		SHEET NO. 1,084
REVISIONS																		
DATE	DESCRIPTION																	
ROAD NO.		COUNTY		FINANCIAL PROJECT ID														
429		SEMINOLE		240200-2-52-01														

PRELIMINARY: NOT FOR CONSTRUCTION

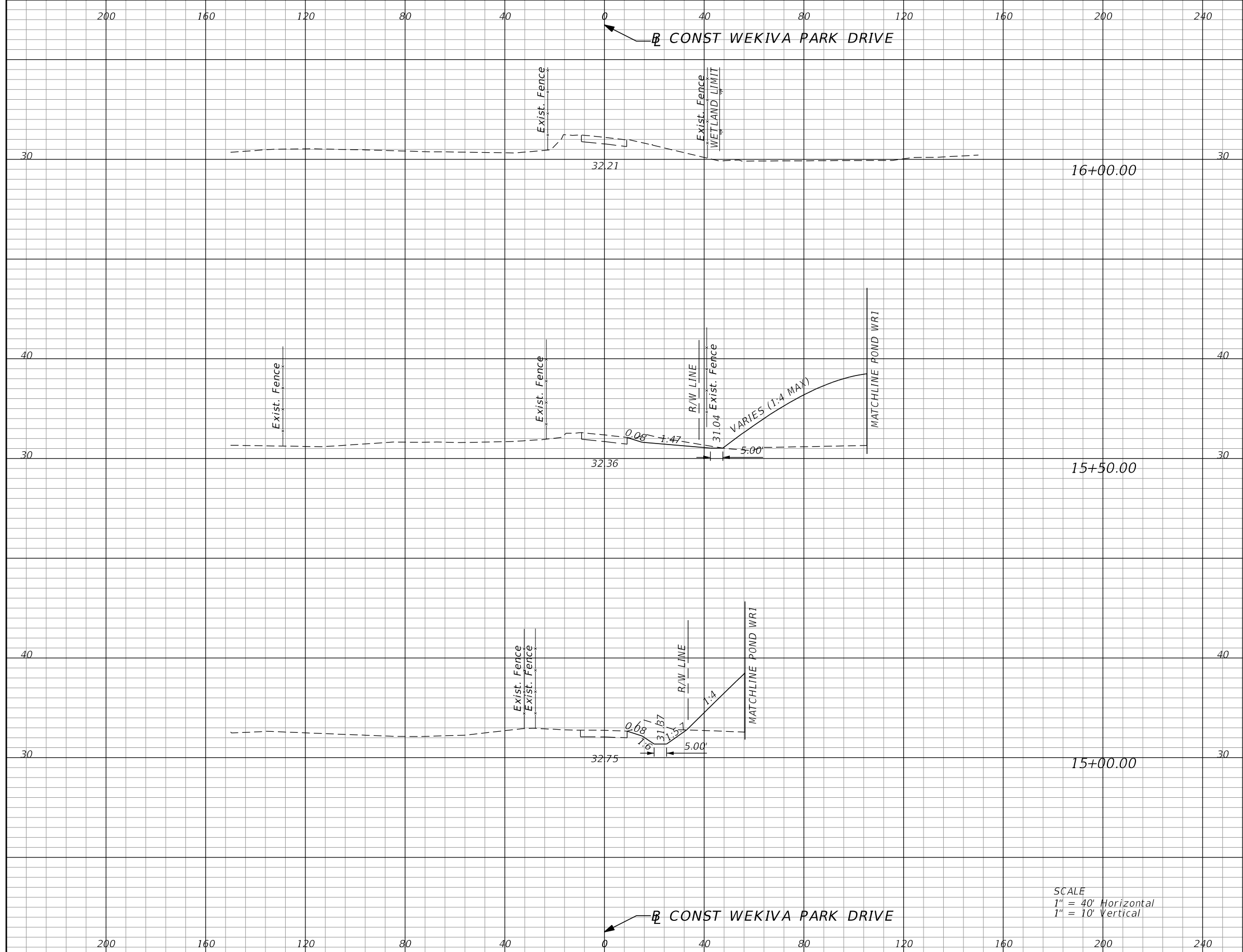

Subsoil Exc.		Regular Exc.		Embankment	
A	V	A	V	A	V
0.0	0	0.0	14	0.0	226
0.0	0	15.3	37	255.0	271
0.0	0	28.7	56	69.5	100

SCALE  
 1" = 40' Horizontal  
 1" = 10' Vertical

REVISIONS			
DATE	DESCRIPTION	DATE	DESCRIPTION

GARFIELD L. FOSTER  
 P.E. LICENSE NO. 59893  
 URS CORPORATION  
 315 E. ROBINSON STREET, SUITE 245  
 ORLANDO, FL 32801-1949  
 PH (407) 422-0353 FAX (407) 423-2695  
 CERTIFICATE OF AUTHORIZATION NO. 000002

STATE OF FLORIDA DEPARTMENT OF TRANSPORTATION		
ROAD NO.	COUNTY	FINANCIAL PROJECT ID
429	SEMINOLE	240200-2-52-01

<b>WEKIVA PARK DRIVE CROSS SECTIONS</b>		SHEET NO. <b>1,085</b>
---	--	------------------------------

PRELIMINARY: NOT FOR CONSTRUCTION

200 160 120 80 40 0 40 80 120 160 200 240

← B CONST WEKIVA PARK DRIVE

Subsoil Exc.		Regular Exc.		Embankment	
A	V	A	V	A	V
0.0	0	0.0	0	0.0	0

DESCRIPTION	CY	
	P	F
TOTAL REGULAR EXCAVATION:	413	
TOTAL EMBANKMENT:	1,896	
TOTAL SUBSOIL EXCAVATION:	0	

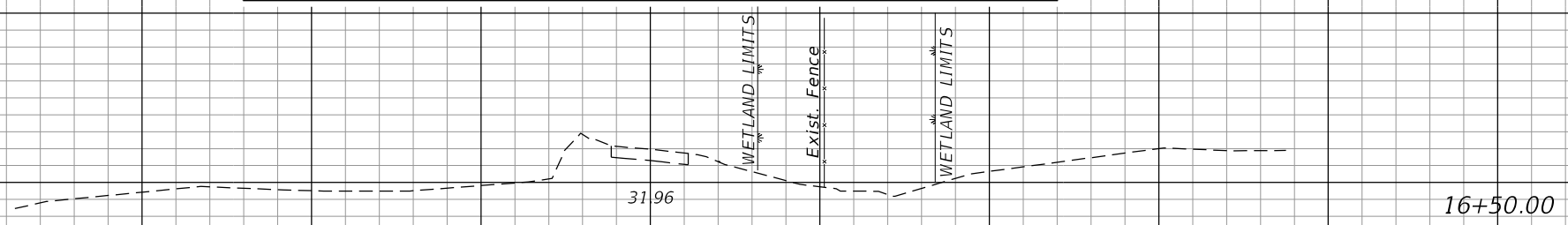

SCALE  
 1" = 40' Horizontal  
 1" = 10' Vertical

← B CONST WEKIVA PARK DRIVE

200 160 120 80 40 0 40 80 120 160 200 240

<table border="1"> <thead> <tr> <th colspan="2">REVISIONS</th> </tr> <tr> <th>DATE</th> <th>DESCRIPTION</th> </tr> </thead> <tbody> <tr> <td> </td> <td> </td> </tr> </tbody> </table>		REVISIONS		DATE	DESCRIPTION			GARFIELD L. FOSTER P.E. LICENSE NO. 59893 URS CORPORATION 315 E. ROBINSON STREET, SUITE 245 ORLANDO, FL 32801-1949 PH (407) 422-0353 FAX (407) 423-2695 CERTIFICATE OF AUTHORIZATION NO. 000002	STATE OF FLORIDA DEPARTMENT OF TRANSPORTATION <table border="1"> <tr> <th>ROAD NO.</th> <th>COUNTY</th> <th>FINANCIAL PROJECT ID</th> </tr> <tr> <td>429</td> <td>SEMINOLE</td> <td>240200-2-52-01</td> </tr> </table>	ROAD NO.	COUNTY	FINANCIAL PROJECT ID	429	SEMINOLE	240200-2-52-01	<b>WEKIVA PARK DRIVE</b> <b>CROSS SECTIONS</b>	SHEET NO. <b>1,086</b>
REVISIONS																	
DATE	DESCRIPTION																
ROAD NO.	COUNTY	FINANCIAL PROJECT ID															
429	SEMINOLE	240200-2-52-01															

PRELIMINARY: NOT FOR CONSTRUCTION



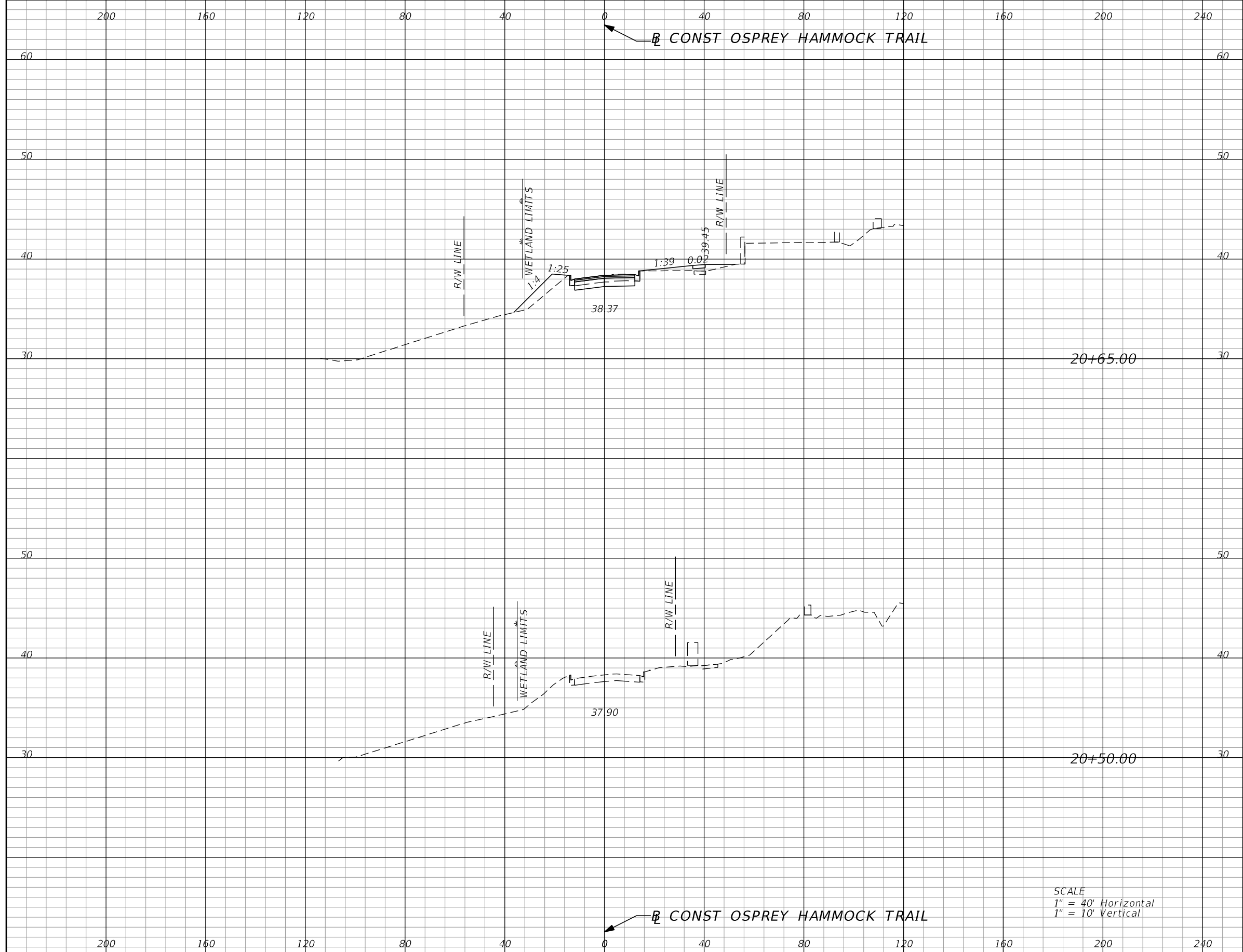

Subsoil Exc.		Regular Exc.		Embankment	
A	V	A	V	A	V
0.0	0	13.0	4	31.6	9
0.0	0	0.0	0	0.0	0

SCALE  
 1" = 40' Horizontal  
 1" = 10' Vertical

REVISIONS			
DATE	DESCRIPTION	DATE	DESCRIPTION

GARFIELD L. FOSTER  
 P.E. LICENSE NO. 59893  
 URS CORPORATION  
 315 E. ROBINSON STREET, SUITE 245  
 ORLANDO, FL 32801-1949  
 PH (407) 422-0353 FAX (407) 423-2695  
 CERTIFICATE OF AUTHORIZATION NO. 000002

STATE OF FLORIDA DEPARTMENT OF TRANSPORTATION		
ROAD NO.	COUNTY	FINANCIAL PROJECT ID
429	SEMINOLE	240200-2-52-01

**OSPREY HAMMOCK TRAIL  
CROSS SECTIONS**

SHEET NO.  
1,087

PRELIMINARY: NOT FOR CONSTRUCTION

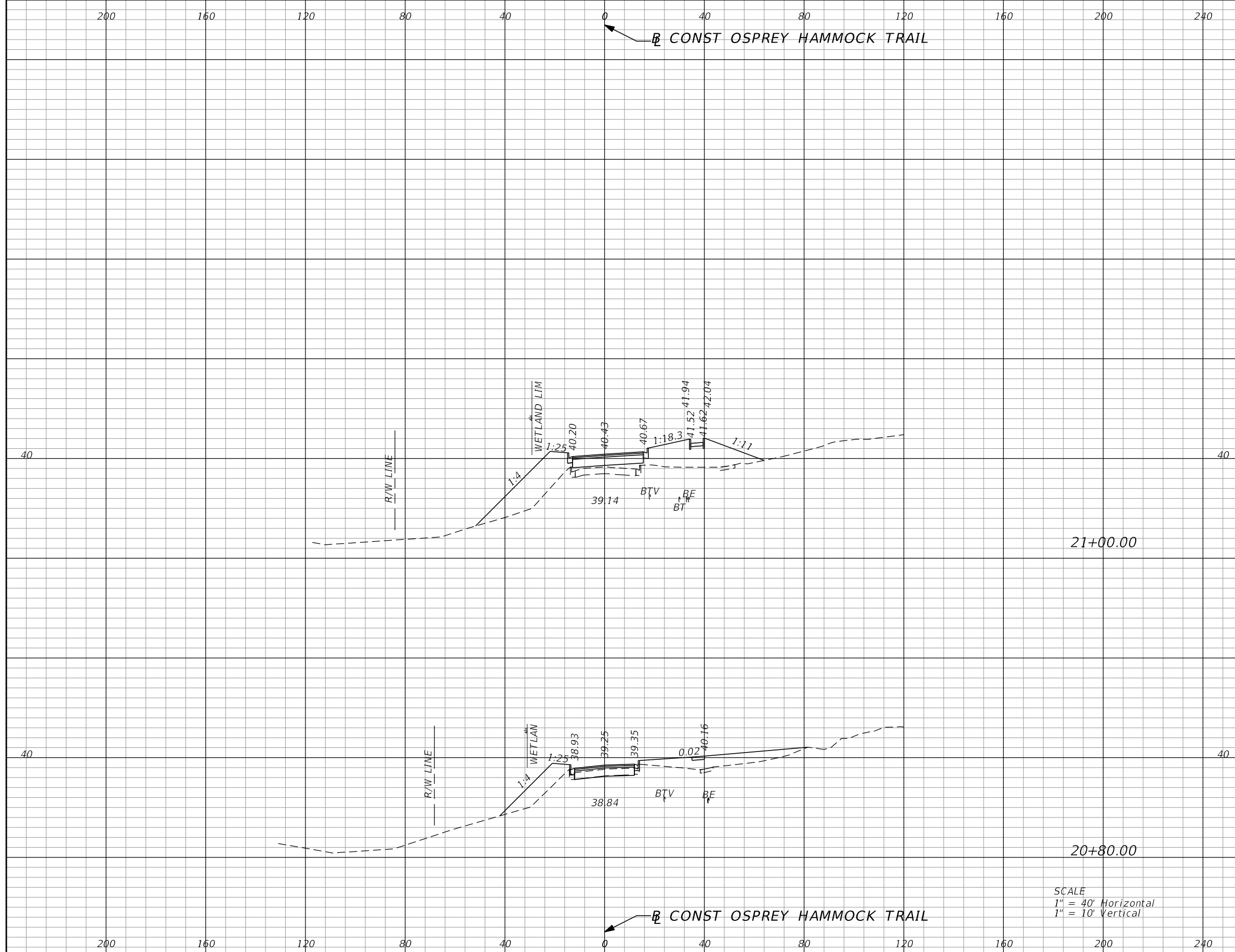

Subsoil Exc.		Regular Exc.		Embankment	
A	V	A	V	A	V
0.0	0	0.0	1	205.4	114
0.0	0	2.2	4	101.4	37

SCALE  
 1" = 40' Horizontal  
 1" = 10' Vertical

REVISIONS			
DATE	DESCRIPTION	DATE	DESCRIPTION

GARFIELD L. FOSTER  
 P.E. LICENSE NO. 59893  
 URS CORPORATION  
 315 E. ROBINSON STREET, SUITE 245  
 ORLANDO, FL 32801-1949  
 PH (407) 422-0353 FAX (407) 423-2695  
 CERTIFICATE OF AUTHORIZATION NO. 000002

STATE OF FLORIDA DEPARTMENT OF TRANSPORTATION		
ROAD NO.	COUNTY	FINANCIAL PROJECT ID
429	SEMINOLE	240200-2-52-01

OSPREY HAMMOCK TRAIL CROSS SECTIONS		SHEET NO.
		1,088

PRELIMINARY: NOT FOR CONSTRUCTION

200 160 120 80 40 0 40 80 120 160 200 240

CONST OSPREY HAMMOCK TRAIL

Subsoil Exc.		Regular Exc.		Embankment	
A	V	A	V	A	V
0.0	0	0.0	0	323.6	147

DESCRIPTION	CY	
	P	F
TOTAL REGULAR EXCAVATION:	9	
TOTAL EMBANKMENT:	307	
TOTAL SUBSOIL EXCAVATION:	0	

60

50

40

30

60

50

40

30

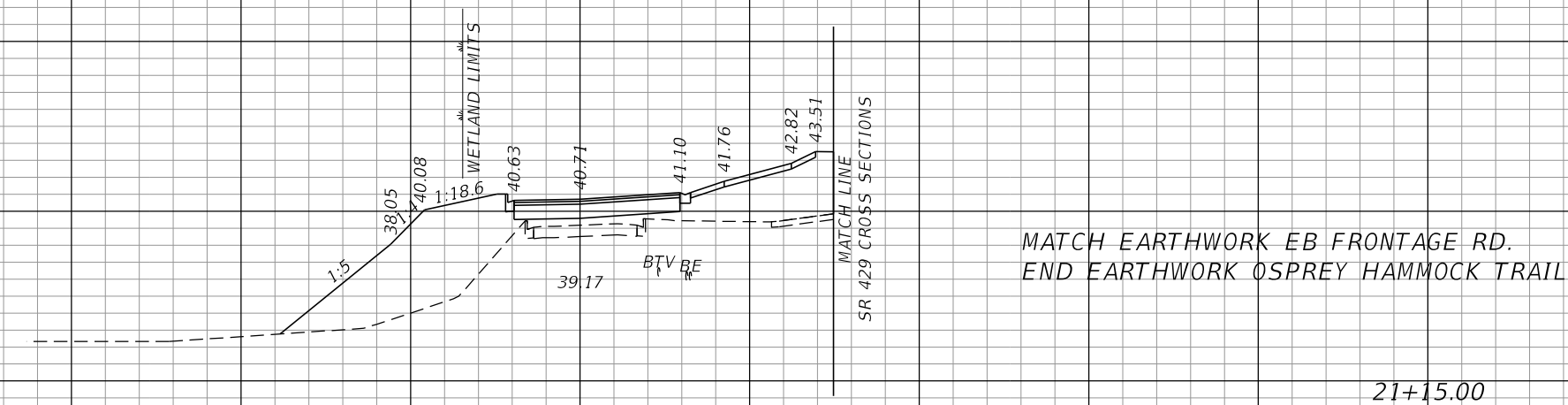

MATCH EARTHWORK EB FRONTAGE RD.  
END EARTHWORK OSPREY HAMMOCK TRAIL

21+15.00

SCALE  
1" = 40' Horizontal  
1" = 10' Vertical

200 160 120 80 40 0 40 80 120 160 200 240

CONST OSPREY HAMMOCK TRAIL

<table border="1"> <thead> <tr> <th colspan="2">REVISIONS</th> </tr> <tr> <th>DATE</th> <th>DESCRIPTION</th> </tr> </thead> <tbody> <tr> <td> </td> <td> </td> </tr> </tbody> </table>		REVISIONS		DATE	DESCRIPTION			GARFIELD L. FOSTER P.E. LICENSE NO. 59893 URS CORPORATION 315 E. ROBINSON STREET, SUITE 245 ORLANDO, FL 32801-1949 PH (407) 422-0353 FAX (407) 423-2695 CERTIFICATE OF AUTHORIZATION NO. 000002	STATE OF FLORIDA DEPARTMENT OF TRANSPORTATION	<table border="1"> <thead> <tr> <th>ROAD NO.</th> <th>COUNTY</th> <th>FINANCIAL PROJECT ID</th> </tr> </thead> <tbody> <tr> <td>429</td> <td>SEMINOLE</td> <td>240200-2-52-01</td> </tr> </tbody> </table>	ROAD NO.	COUNTY	FINANCIAL PROJECT ID	429	SEMINOLE	240200-2-52-01	OSPREY HAMMOCK TRAIL CROSS SECTIONS	<table border="1"> <thead> <tr> <th>SHEET NO.</th> </tr> </thead> <tbody> <tr> <td>1,089</td> </tr> </tbody> </table>	SHEET NO.	1,089
REVISIONS																				
DATE	DESCRIPTION																			
ROAD NO.	COUNTY	FINANCIAL PROJECT ID																		
429	SEMINOLE	240200-2-52-01																		
SHEET NO.																				
1,089																				

PRELIMINARY: NOT FOR CONSTRUCTION

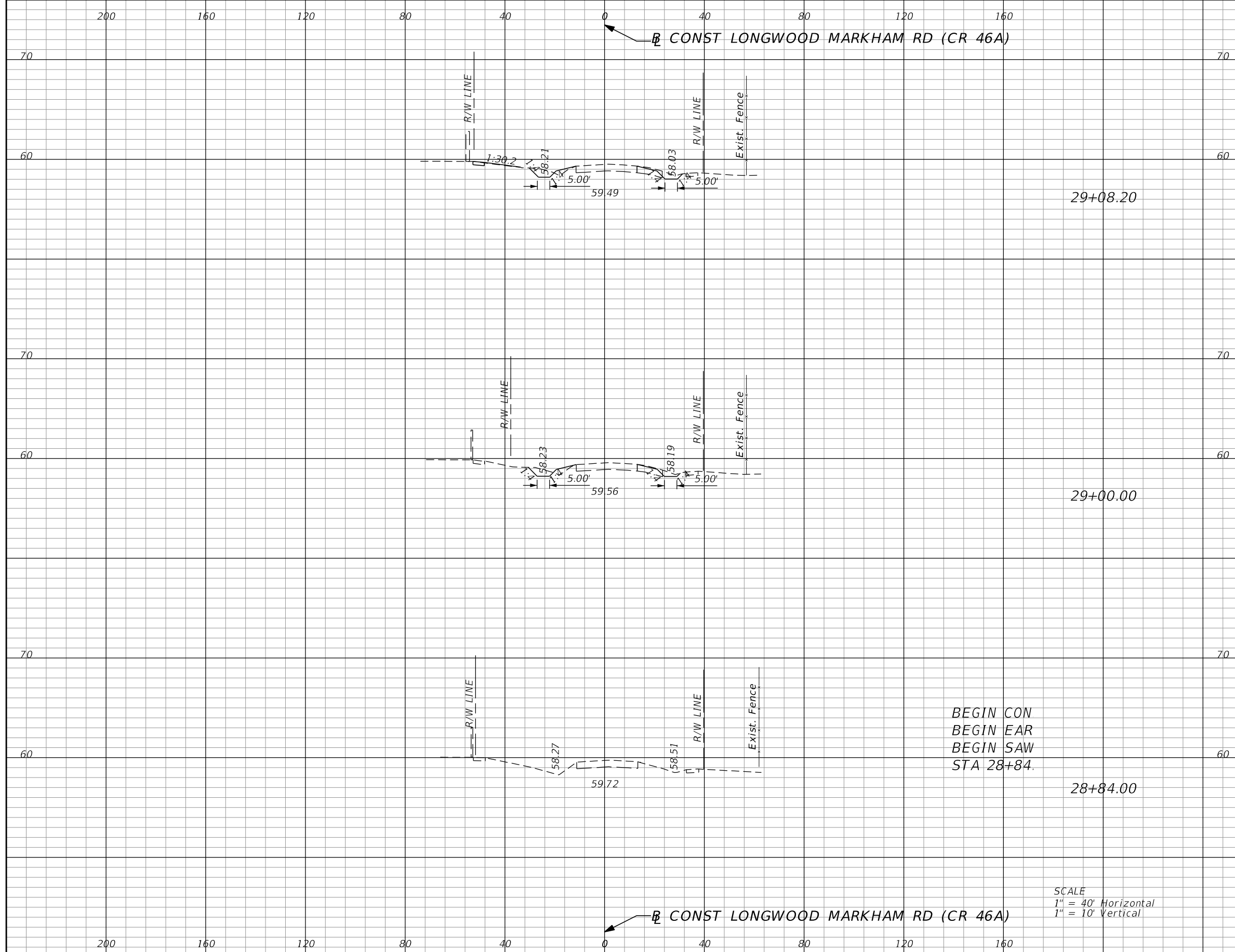

Subsoil Exc.		Regular Exc.		Embankment	
A	V	A	V	A	V
0.0	0	10.4	3	8.1	3
0.0	0	7.5	2	8.4	3
0.0	0	0.0	0	0.0	0

BEGIN CON  
 BEGIN EAR  
 BEGIN SAW  
 STA 28+84.

SCALE  
 1" = 40' Horizontal  
 1" = 10' Vertical

REVISIONS			
DATE	DESCRIPTION	DATE	DESCRIPTION

GARFIELD L. FOSTER  
 P.E. LICENSE NO. 59893  
 URS CORPORATION  
 315 E. ROBINSON STREET, SUITE 245  
 ORLANDO, FL 32801-1949  
 PH (407) 422-0353 FAX (407) 423-2695  
 CERTIFICATE OF AUTHORIZATION NO. 000002

STATE OF FLORIDA DEPARTMENT OF TRANSPORTATION		
ROAD NO.	COUNTY	FINANCIAL PROJECT ID
429	SEMINOLE	240200-2-52-01

**LONGWOOD MARKHAM RD  
 CROSS SECTIONS**

SHEET NO.  
 1,090

PRELIMINARY: NOT FOR CONSTRUCTION

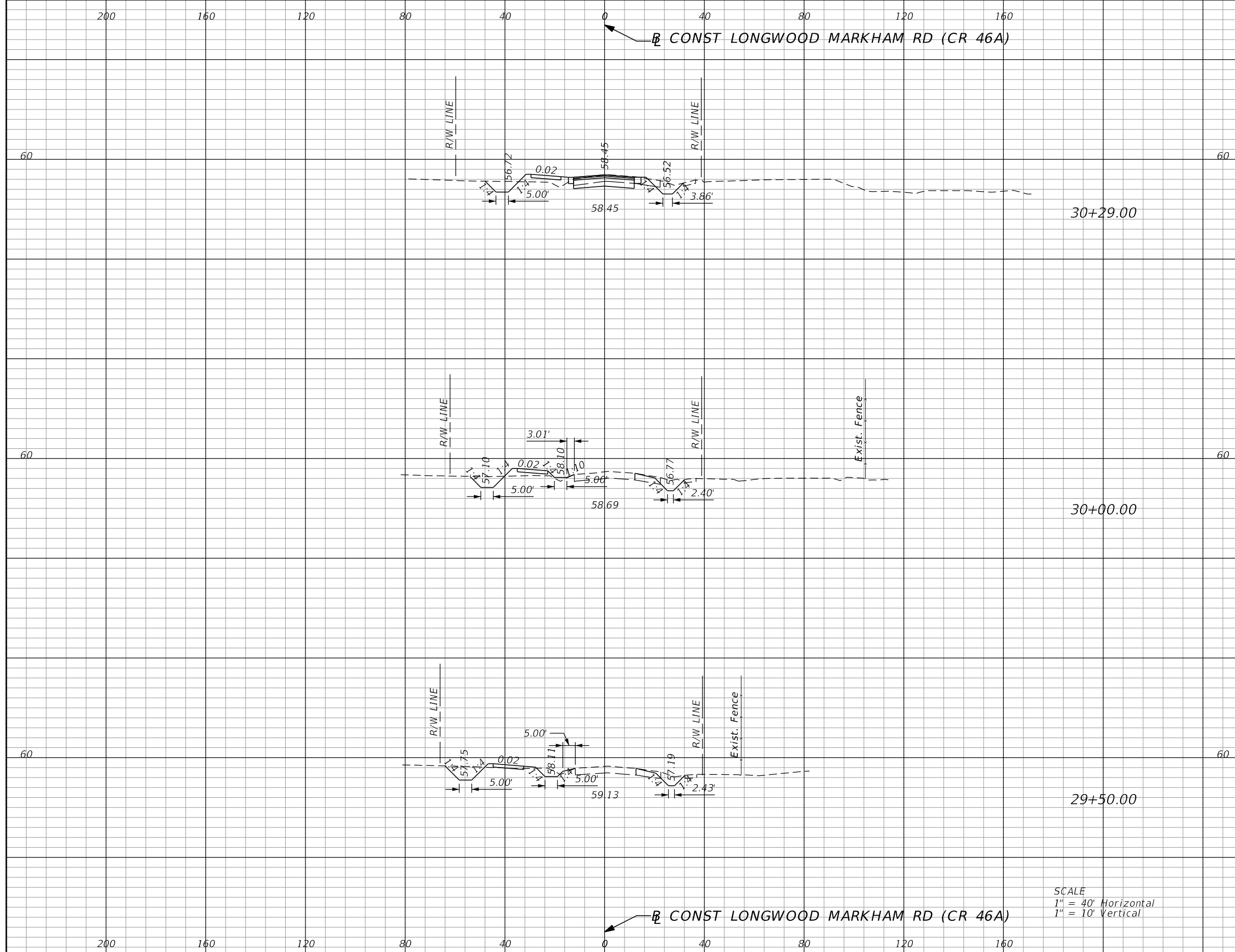

Subsoil Exc.		Regular Exc.		Embankment	
A	V	A	V	A	V
0.0	0	28.9	25	13.7	15
0.0	0	17.5	41	13.5	20
0.0	0	26.3	28	7.9	12

SCALE  
 1" = 40' Horizontal  
 1" = 10' Vertical

REVISIONS			
DATE	DESCRIPTION	DATE	DESCRIPTION

GARFIELD L. FOSTER  
 P.E. LICENSE NO. 59893  
 URS CORPORATION  
 315 E. ROBINSON STREET, SUITE 245  
 ORLANDO, FL 32801-1949  
 PH (407) 422-0353 FAX (407) 423-2695  
 CERTIFICATE OF AUTHORIZATION NO. 000002

STATE OF FLORIDA DEPARTMENT OF TRANSPORTATION		
ROAD NO.	COUNTY	FINANCIAL PROJECT ID
429	SEMINOLE	240200-2-52-01

**LONGWOOD MARKHAM RD  
CROSS SECTIONS**

SHEET NO.  
1,091

PRELIMINARY: NOT FOR CONSTRUCTION

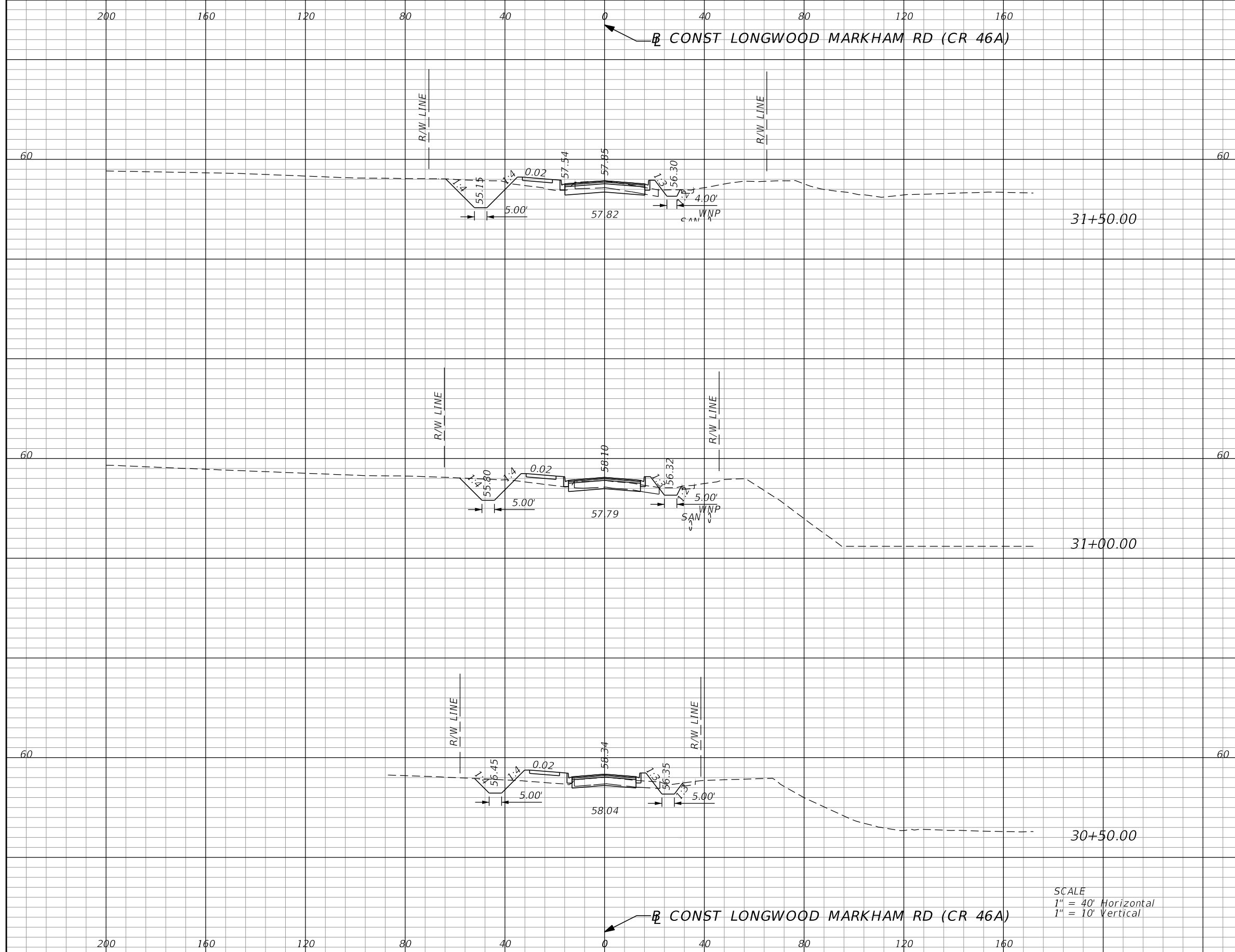

Subsoil Exc.		Regular Exc.		Embankment	
A	V	A	V	A	V
0.0	0	60.3	93	19.1	37
0.0	0	39.8	61	20.9	42
0.0	0	26.0	21	24.9	15

SCALE  
 1" = 40' Horizontal  
 1" = 10' Vertical

REVISIONS			
DATE	DESCRIPTION	DATE	DESCRIPTION

GARFIELD L. FOSTER  
 P.E. LICENSE NO. 59893  
 URS CORPORATION  
 315 E. ROBINSON STREET, SUITE 245  
 ORLANDO, FL 32801-1949  
 PH (407) 422-0353 FAX (407) 423-2695  
 CERTIFICATE OF AUTHORIZATION NO. 000002

STATE OF FLORIDA DEPARTMENT OF TRANSPORTATION		
ROAD NO.	COUNTY	FINANCIAL PROJECT ID
429	SEMINOLE	240200-2-52-01

LONGWOOD MARKHAM RD CROSS SECTIONS		SHEET NO.
		1,092

PRELIMINARY: NOT FOR CONSTRUCTION

200 160 120 80 40 0 40 80 120 160

CONST LONGWOOD MARKHAM RD (CR 46A)

Subsoil Exc.		Regular Exc.		Embankment	
A	V	A	V	A	V
0.0	0	45.7	98	52.1	66

DESCRIPTION	CY	
	P	F
TOTAL REGULAR EXCAVATION:	372	
TOTAL EMBANKMENT:	213	
TOTAL SUBSOIL EXCAVATION:	0	

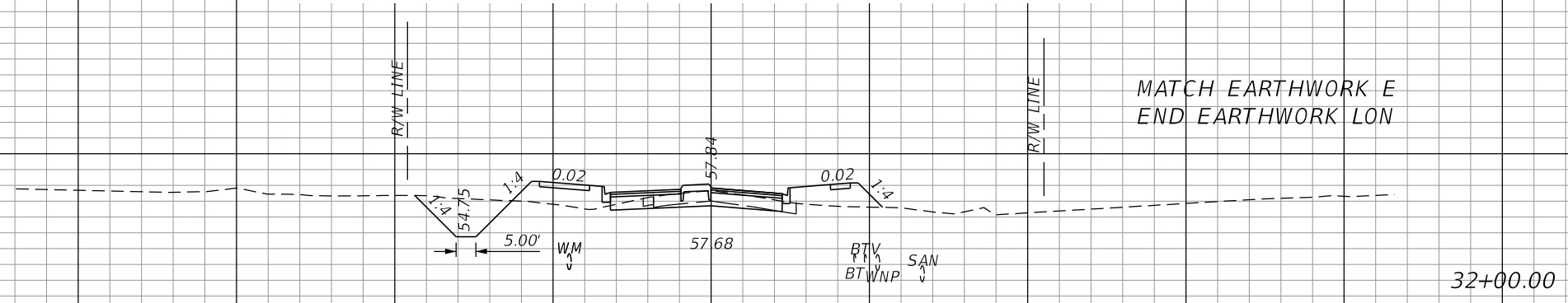

SCALE  
1" = 40' Horizontal  
1" = 10' Vertical

200 160 120 80 40 0 40 80 120 160

CONST LONGWOOD MARKHAM RD (CR 46A)

<table border="1"> <thead> <tr> <th colspan="2">REVISIONS</th> </tr> <tr> <th>DATE</th> <th>DESCRIPTION</th> </tr> </thead> <tbody> <tr> <td> </td> <td> </td> </tr> </tbody> </table>		REVISIONS		DATE	DESCRIPTION			GARFIELD L. FOSTER P.E. LICENSE NO. 59893 URS CORPORATION 315 E. ROBINSON STREET, SUITE 245 ORLANDO, FL 32801-1949 PH (407) 422-0353 FAX (407) 423-2695 CERTIFICATE OF AUTHORIZATION NO. 000002	STATE OF FLORIDA DEPARTMENT OF TRANSPORTATION	<table border="1"> <thead> <tr> <th>ROAD NO.</th> <th>COUNTY</th> <th>FINANCIAL PROJECT ID</th> </tr> </thead> <tbody> <tr> <td>429</td> <td>SEMINOLE</td> <td>240200-2-52-01</td> </tr> </tbody> </table>	ROAD NO.	COUNTY	FINANCIAL PROJECT ID	429	SEMINOLE	240200-2-52-01	LONGWOOD MARKHAM RD CROSS SECTIONS	<table border="1"> <thead> <tr> <th>SHEET NO.</th> </tr> </thead> <tbody> <tr> <td>1,093</td> </tr> </tbody> </table>	SHEET NO.	1,093
REVISIONS																				
DATE	DESCRIPTION																			
ROAD NO.	COUNTY	FINANCIAL PROJECT ID																		
429	SEMINOLE	240200-2-52-01																		
SHEET NO.																				
1,093																				

PRELIMINARY: NOT FOR CONSTRUCTION

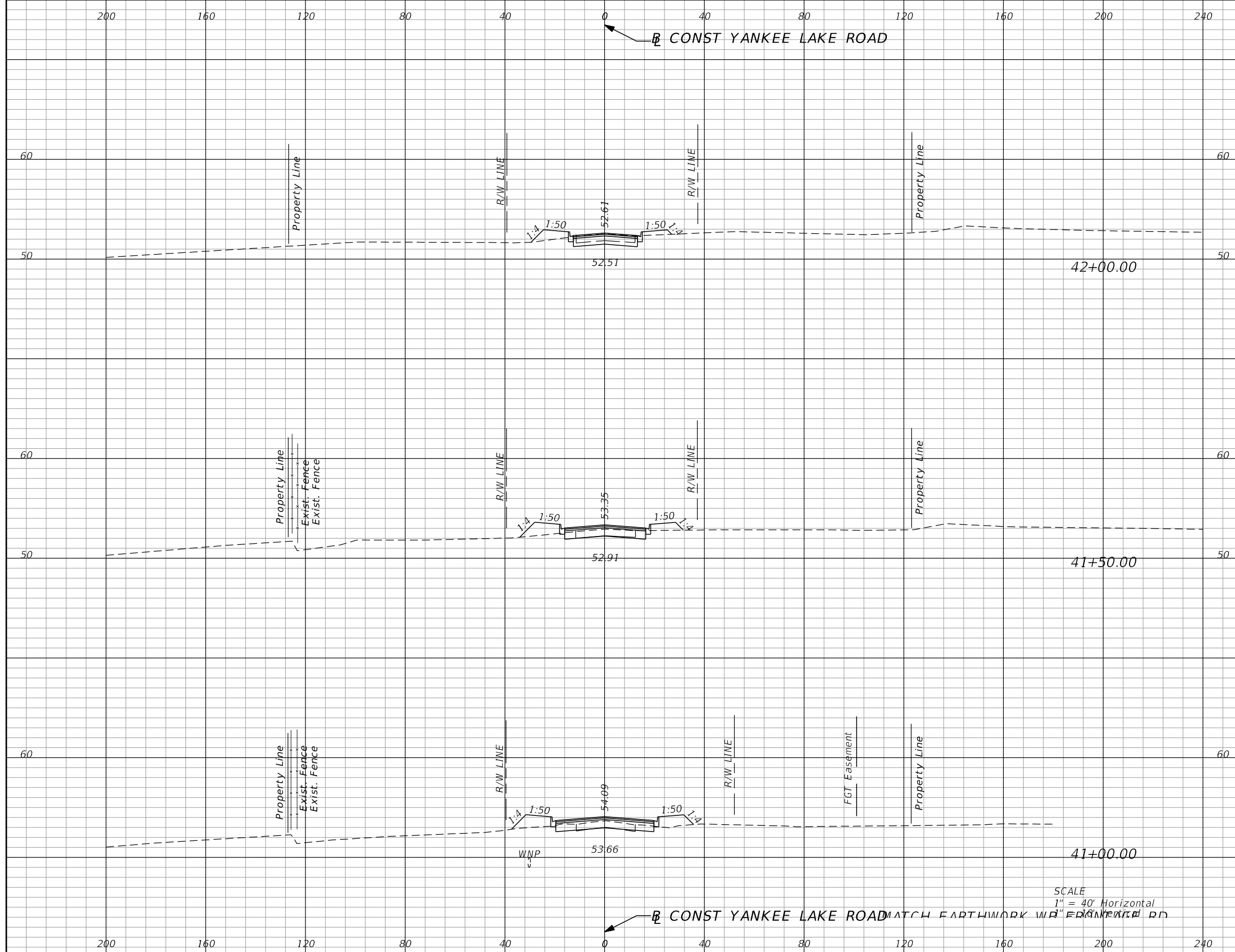

Subsoil Exc.		Regular Exc.		Embankment	
A	V	A	V	A	V
0.0	0	13.0	20	15.7	37
0.0	0	8.3	17	23.8	49
0.0	0	10.2	0	28.8	0

SCALE  
1" = 40' Horizontal  
1" = 10' Vertical

REVISIONS			
DATE	DESCRIPTION	DATE	DESCRIPTION

GARFIELD L. FOSTER  
P.E. LICENSE NO. 59893  
URS CORPORATION  
315 E. ROBINSON STREET, SUITE 245  
ORLANDO, FL 32801-1949  
PH (407) 422-0353 FAX (407) 423-2695  
CERTIFICATE OF AUTHORIZATION NO. 000002

STATE OF FLORIDA DEPARTMENT OF TRANSPORTATION		
ROAD NO.	COUNTY	FINANCIAL PROJECT ID
429	SEMINOLE	240200-2-52-01

**YANKEE LAKE ROAD  
CROSS SECTIONS**

SHEET NO.  
**1,094**

PRELIMINARY: NOT FOR CONSTRUCTION



200 160 120 80 40 0 40 80 120 160 200 240

CONST YANKEE LAKE ROAD

SUMMARY OF EARTHWORK - YANKEE LAKE ROAD		
DESCRIPTION	CY	
	P	F
TOTAL REGULAR EXCAVATION:	55	
TOTAL EMBANKMENT:	95	
TOTAL SUBSOIL EXCAVATION:	0	

70 70

60 60

50 50

52.11

42+50.00

Subsoil Exc.		Regular Exc.		Embankment	
A	V	A	V	A	V
0.0	0	0.0	9	0.0	3

60 60

50 50

52.36

42+16.79

Subsoil Exc.		Regular Exc.		Embankment	
A	V	A	V	A	V
0.0	0	14.8	9	4.4	6

SCALE  
1" = 40' Horizontal  
1" = 10' Vertical

200 160 120 80 40 0 40 80 120 160 200 240

CONST YANKEE LAKE ROAD

REVISIONS			
DATE	DESCRIPTION	DATE	DESCRIPTION

GARFIELD L. FOSTER  
P.E. LICENSE NO. 59893  
URS CORPORATION  
315 E. ROBINSON STREET, SUITE 245  
ORLANDO, FL 32801-1949  
PH (407) 422-0353 FAX (407) 423-2695  
CERTIFICATE OF AUTHORIZATION NO. 000002

STATE OF FLORIDA DEPARTMENT OF TRANSPORTATION		
ROAD NO.	COUNTY	FINANCIAL PROJECT ID
429	SEMINOLE	240200-2-52-01

**YANKEE LAKE ROAD  
CROSS SECTIONS**

SHEET NO.  
**1,095**

PRELIMINARY: NOT FOR CONSTRUCTION

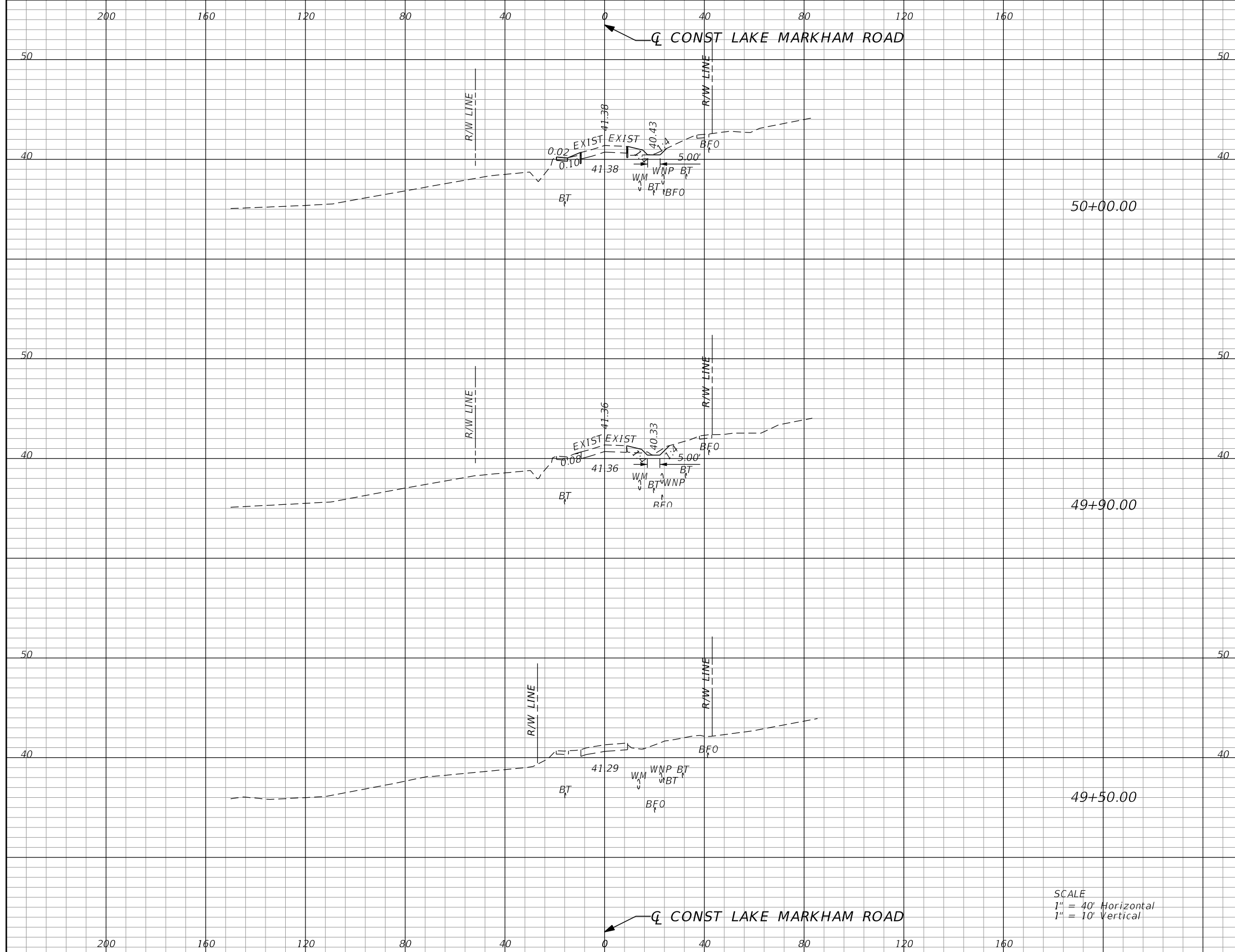

Subsoil Exc.		Regular Exc.		Embankment	
A	V	A	V	A	V
0.0	0	1.6	1	5.3	2
0.0	0	2.2	2	3.4	3
0.0	0	0.0	0	0.0	0

SCALE  
 1" = 40' Horizontal  
 1" = 10' Vertical

REVISIONS			
DATE	DESCRIPTION	DATE	DESCRIPTION

GARFIELD L. FOSTER  
 P.E. LICENSE NO. 59893  
 URS CORPORATION  
 315 E. ROBINSON STREET, SUITE 245  
 ORLANDO, FL 32801-1949  
 PH (407) 422-0353 FAX (407) 423-2695  
 CERTIFICATE OF AUTHORIZATION NO. 000002

STATE OF FLORIDA DEPARTMENT OF TRANSPORTATION		
ROAD NO.	COUNTY	FINANCIAL PROJECT ID
429	SEMINOLE	240200-2-52-01

**LAKE MARKHAM ROAD  
CROSS SECTIONS**

SHEET NO.  
1,096

PRELIMINARY: NOT FOR CONSTRUCTION

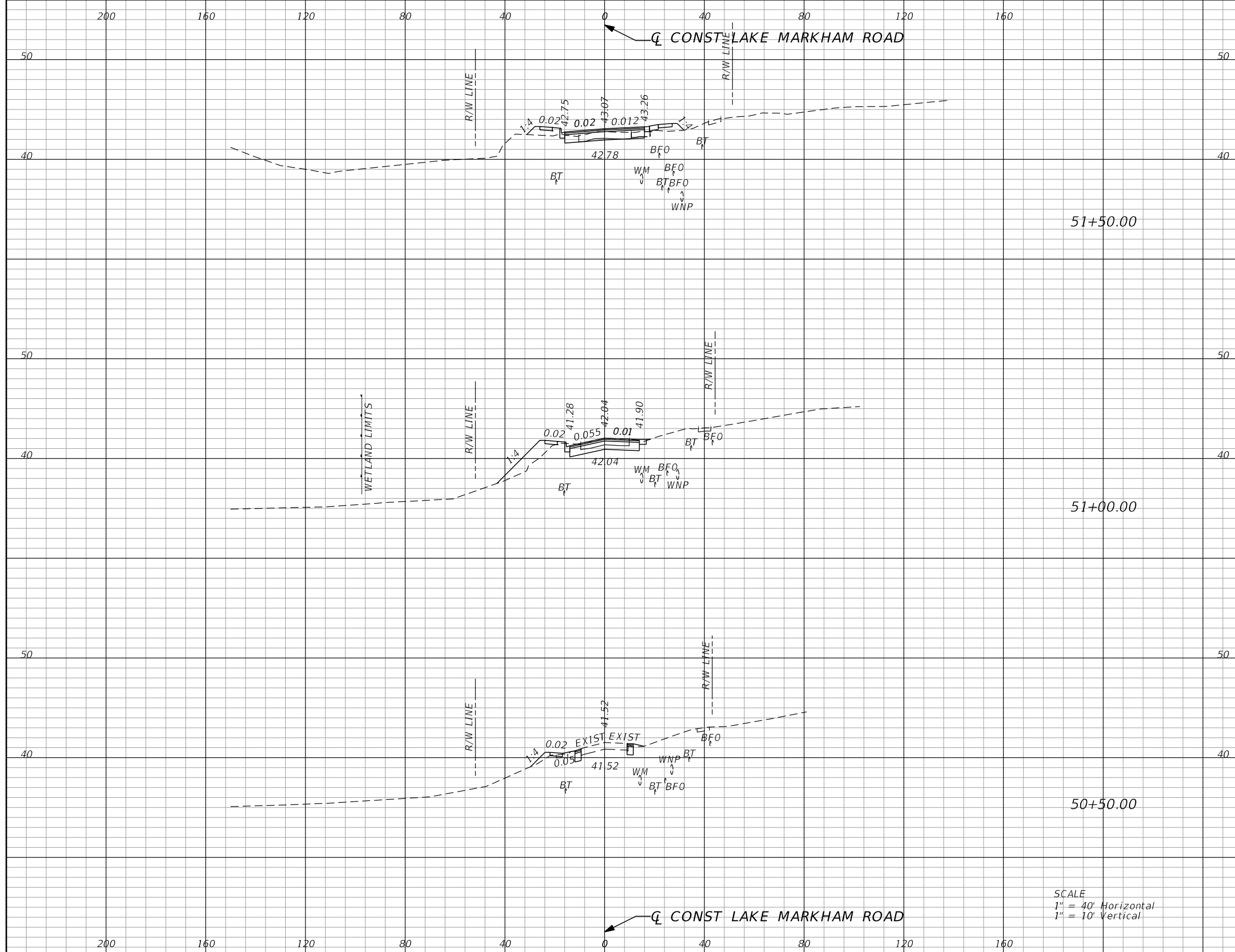

Subsoil Exc.		Regular Exc.		Embankment	
A	V	A	V	A	V
0.0	0	7.0	26	14.1	35
0.0	0	20.9	24	24.2	27
0.0	0	5.1	6	5.1	10

SCALE  
 1" = 40' Horizontal  
 1" = 10' Vertical

REVISIONS			
DATE	DESCRIPTION	DATE	DESCRIPTION

GARFIELD L. FOSTER  
 P.E. LICENSE NO. 59893  
 URS CORPORATION  
 315 E. ROBINSON STREET, SUITE 245  
 ORLANDO, FL 32801-1949  
 PH (407) 422-0353 FAX (407) 423-2695  
 CERTIFICATE OF AUTHORIZATION NO. 000002

STATE OF FLORIDA DEPARTMENT OF TRANSPORTATION		
ROAD NO.	COUNTY	FINANCIAL PROJECT ID
429	SEMINOLE	240200-2-52-01

LAKE MARKHAM ROAD CROSS SECTIONS		SHEET NO.
		1,097

PRELIMINARY: NOT FOR CONSTRUCTION

200 160 120 80 40 0 40 80 120 160

← Q CONST LAKE MARKHAM ROAD

**SUMMARY OF EARTHWORK - LAKE MARKHAM ROAD**

DESCRIPTION	CY	
	P	F
TOTAL REGULAR EXCAVATION:	174	
TOTAL EMBANKMENT:	568	
TOTAL SUBSOIL EXCAVATION:	0	

60

60

50

50

40

40

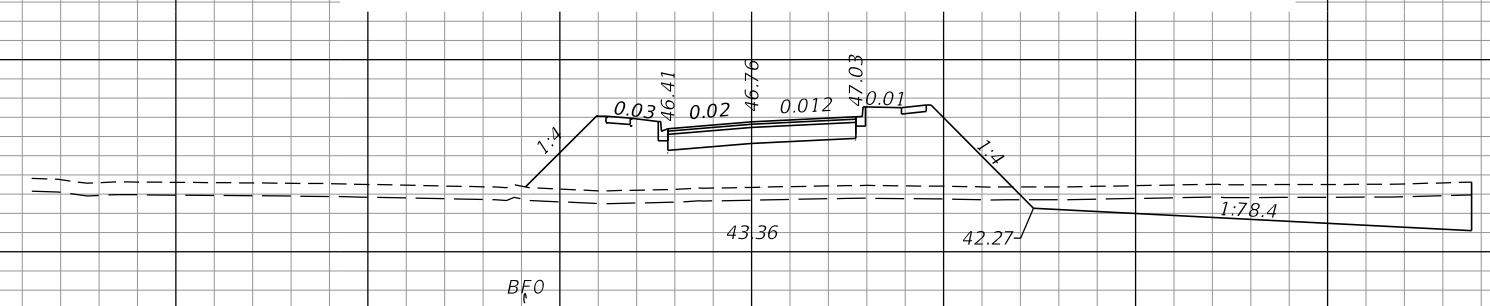

52+50.00

Subsoil Exc.		Regular Exc.		Embankment	
A	V	A	V	A	V
0.0	0	103.8	107	334.5	412

50

50

40

40

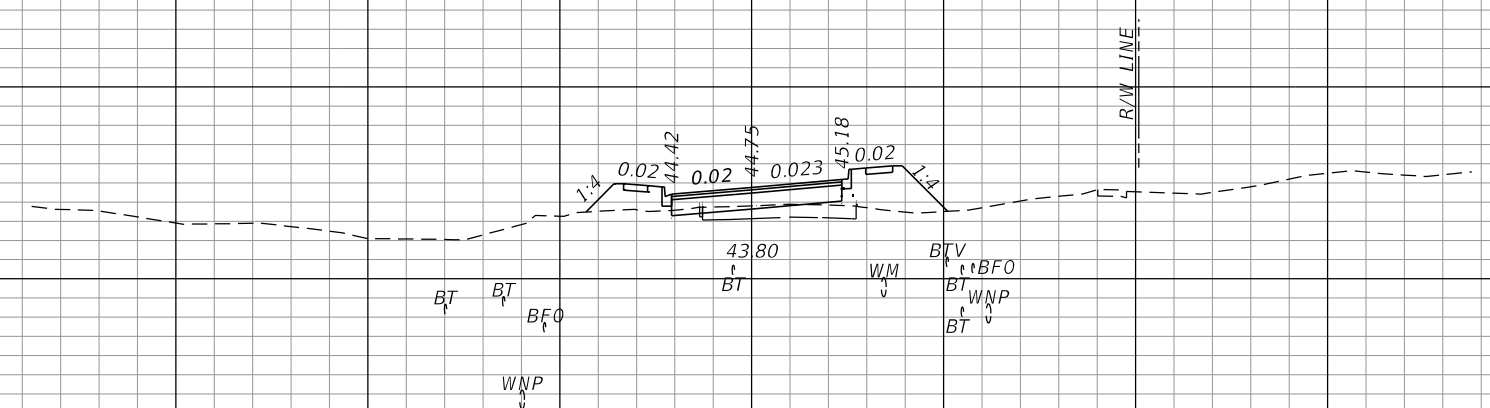

52+00.00

Subsoil Exc.		Regular Exc.		Embankment	
A	V	A	V	A	V
0.0	0	1.6	8	69.8	79

SCALE  
1" = 40' Horizontal  
1" = 10' Vertical

200 160 120 80 40 0 40 80 120 160

← Q CONST LAKE MARKHAM ROAD

REVISIONS				GARFIELD L. FOSTER P.E. LICENSE NO. 59893 URS CORPORATION 315 E. ROBINSON STREET, SUITE 245 ORLANDO, FL 32801-1949 PH (407) 422-0353 FAX (407) 423-2695 CERTIFICATE OF AUTHORIZATION NO. 000002	STATE OF FLORIDA DEPARTMENT OF TRANSPORTATION			LAKE MARKHAM ROAD CROSS SECTIONS	SHEET NO. 1,098
DATE	DESCRIPTION	DATE	DESCRIPTION		ROAD NO.	COUNTY	FINANCIAL PROJECT ID		
				429	SEMINOLE	240200-2-52-01			

PRELIMINARY: NOT FOR CONSTRUCTION

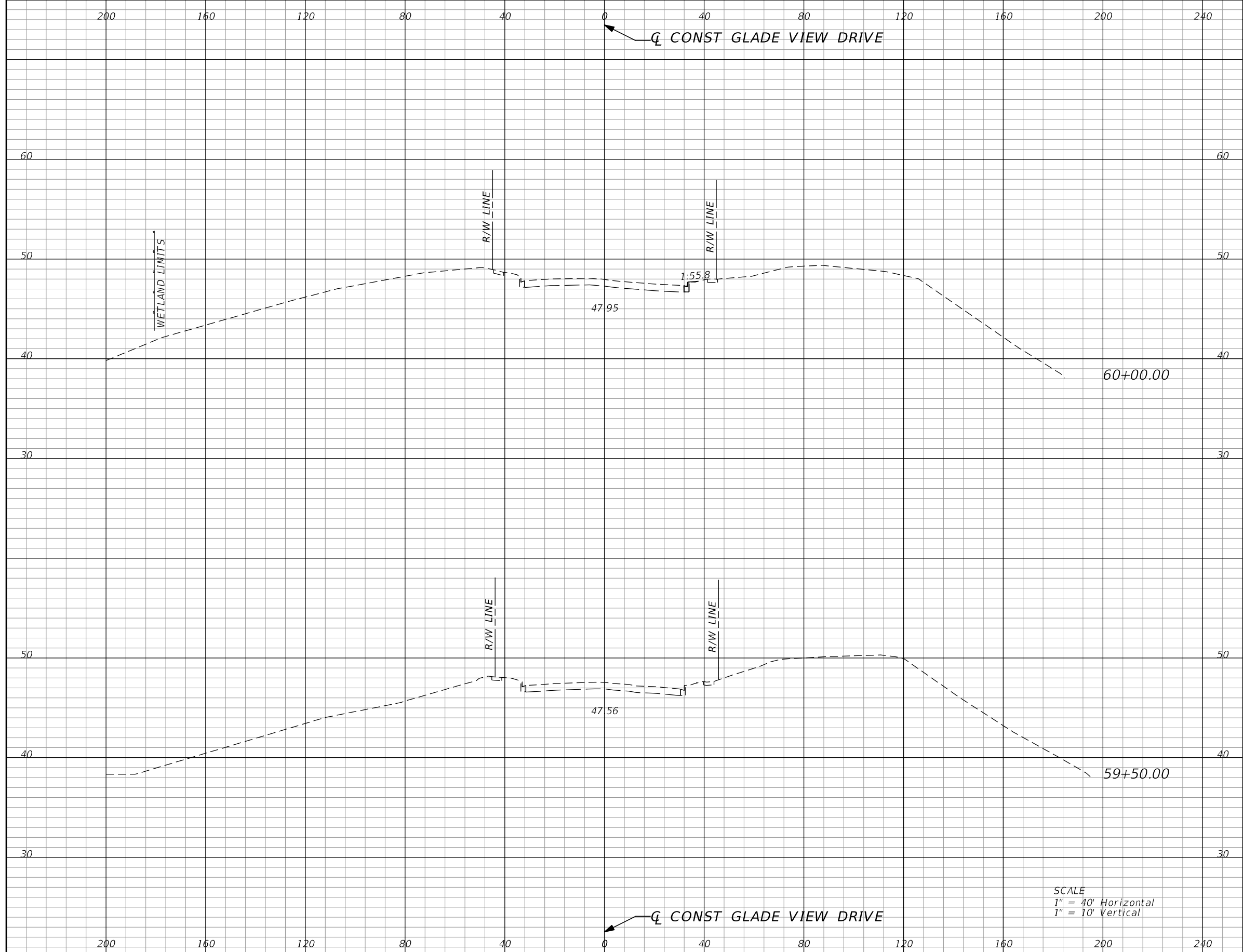

Subsoil Exc.		Regular Exc.		Embankment	
A	V	A	V	A	V
0.0	0	1.2	1	0.4	0
0.0	0	0.0	0	0.0	0

REVISIONS			
DATE	DESCRIPTION	DATE	DESCRIPTION

GARFIELD L. FOSTER  
P.E. LICENSE NO. 59893  
URS CORPORATION  
315 E. ROBINSON STREET, SUITE 245  
ORLANDO, FL 32801-1949  
PH (407) 422-0353 FAX (407) 423-2695  
CERTIFICATE OF AUTHORIZATION NO. 000002

STATE OF FLORIDA DEPARTMENT OF TRANSPORTATION		
ROAD NO.	COUNTY	FINANCIAL PROJECT ID
429	SEMINOLE	240200-2-52-01

**GLADE VIEW DRIVE  
CROSS SECTIONS**

SHEET NO.  
1,099

PRELIMINARY: NOT FOR CONSTRUCTION

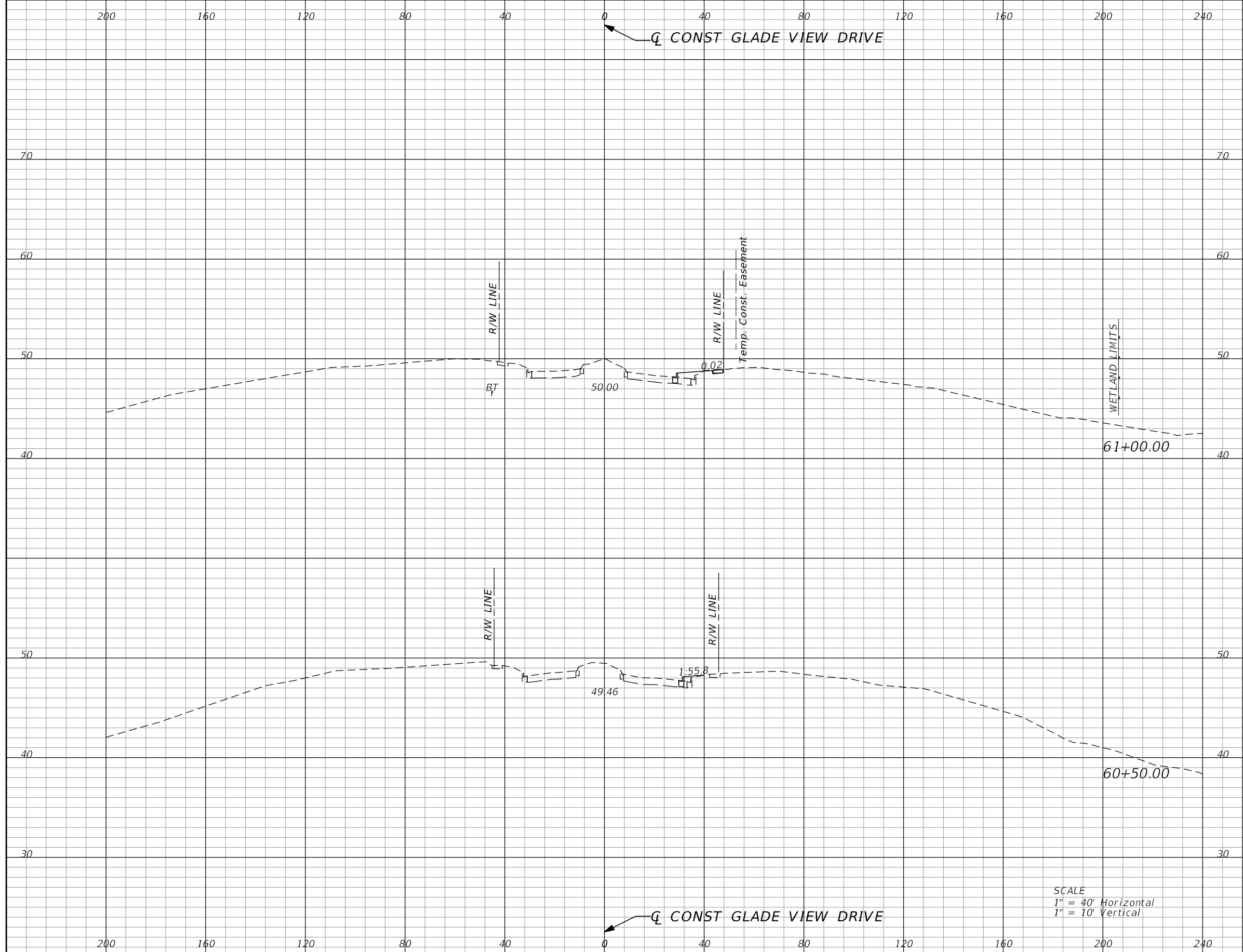

Subsoil Exc.		Regular Exc.		Embankment	
A	V	A	V	A	V
0.0	0	0.5	0	8.4	11
0.0	0	0.0	1	3.4	3

SCALE  
 1" = 40' Horizontal  
 1" = 10' Vertical

REVISIONS			
DATE	DESCRIPTION	DATE	DESCRIPTION

GARFIELD L. FOSTER  
 P.E. LICENSE NO. 59893  
 URS CORPORATION  
 315 E. ROBINSON STREET, SUITE 245  
 ORLANDO, FL 32801-1949  
 PH (407) 422-0353 FAX (407) 423-2695  
 CERTIFICATE OF AUTHORIZATION NO. 000002

STATE OF FLORIDA DEPARTMENT OF TRANSPORTATION		
ROAD NO.	COUNTY	FINANCIAL PROJECT ID
429	SEMINOLE	240200-2-52-01

**GLADE VIEW DRIVE  
CROSS SECTIONS**

SHEET NO.  
1,100

PRELIMINARY: NOT FOR CONSTRUCTION

200 160 120 80 40 0 40 80 120 160 200 240

CL CONST GLADE VIEW DRIVE

SUMMARY OF EARTHWORK - GLADE VIEW DR		
DESCRIPTION	CY	
	P	F
TOTAL REGULAR EXCAVATION:	2	
TOTAL EMBANKMENT:	225	
TOTAL SUBSOIL EXCAVATION:	0	

Subsoil Exc.		Regular Exc.		Embankment	
A	V	A	V	A	V
0.0	0	2.3	0	213.4	67
0.0	0	0.0	0	148.7	144

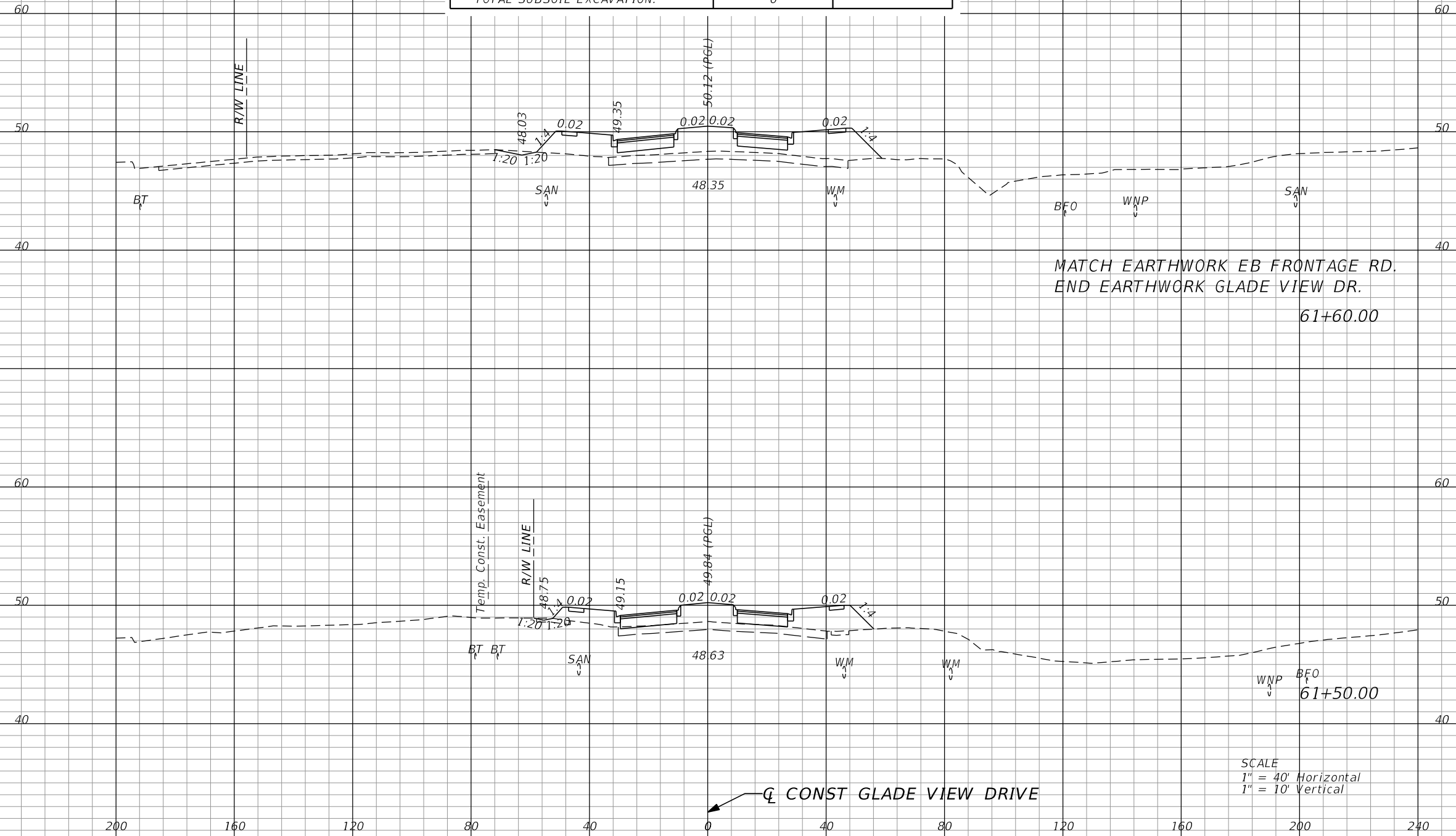

MATCH EARTHWORK EB FRONTAGE RD.  
END EARTHWORK GLADE VIEW DR.  
61+60.00

SCALE  
1" = 40' Horizontal  
1" = 10' Vertical

REVISIONS			
DATE	DESCRIPTION	DATE	DESCRIPTION

GARFIELD L. FOSTER  
P.E. LICENSE NO. 59893  
URS CORPORATION  
315 E. ROBINSON STREET, SUITE 245  
ORLANDO, FL 32801-1949  
PH (407) 422-0353 FAX (407) 423-2695  
CERTIFICATE OF AUTHORIZATION NO. 000002

STATE OF FLORIDA DEPARTMENT OF TRANSPORTATION		
ROAD NO.	COUNTY	FINANCIAL PROJECT ID
429	SEMINOLE	240200-2-52-01

**GLADE VIEW DRIVE  
CROSS SECTIONS**

SHEET NO.  
**1,101**

PRELIMINARY: NOT FOR CONSTRUCTION

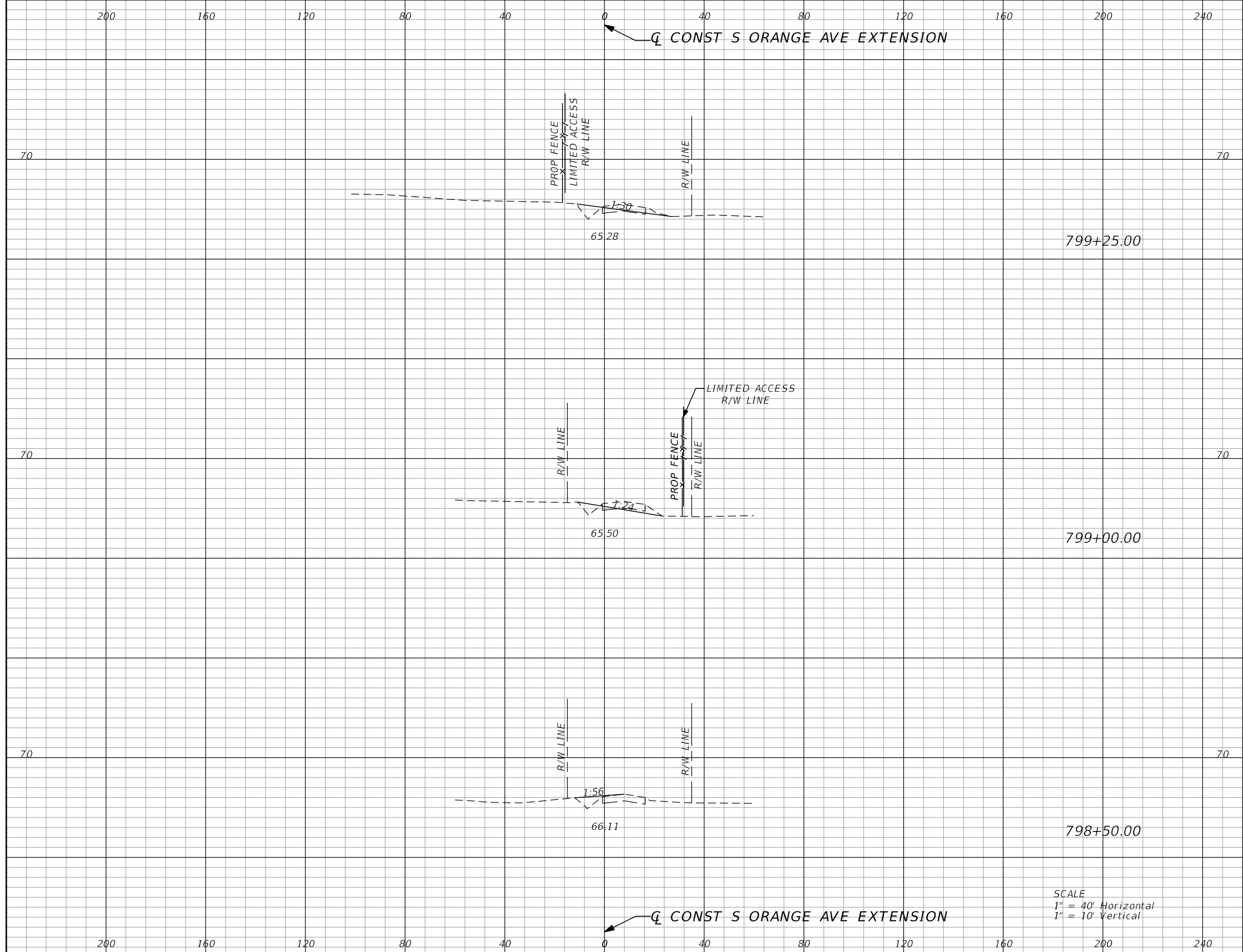

Subsoil Exc.		Regular Exc.		Embankment	
A	V	A	V	A	V
0.0	0	2.3	3	11.0	8
0.0	0	4.8	4	6.4	18
0.0	0	0.0	0	13.4	0

SCALE  
 1" = 40' Horizontal  
 1" = 10' Vertical

REVISIONS			
DATE	DESCRIPTION	DATE	DESCRIPTION

GARFIELD L. FOSTER  
 P.E. LICENSE NO. 59893  
 URS CORPORATION  
 315 E. ROBINSON STREET, SUITE 245  
 ORLANDO, FL 32801-1949  
 PH (407) 422-0353 FAX (407) 423-2695  
 CERTIFICATE OF AUTHORIZATION NO. 000002

STATE OF FLORIDA DEPARTMENT OF TRANSPORTATION		
ROAD NO.	COUNTY	FINANCIAL PROJECT ID
429	SEMINOLE	240200-2-52-01

**S ORANGE AVE EXTENSION  
CROSS SECTIONS**

SHEET NO.  
1,102

PRELIMINARY: NOT FOR CONSTRUCTION



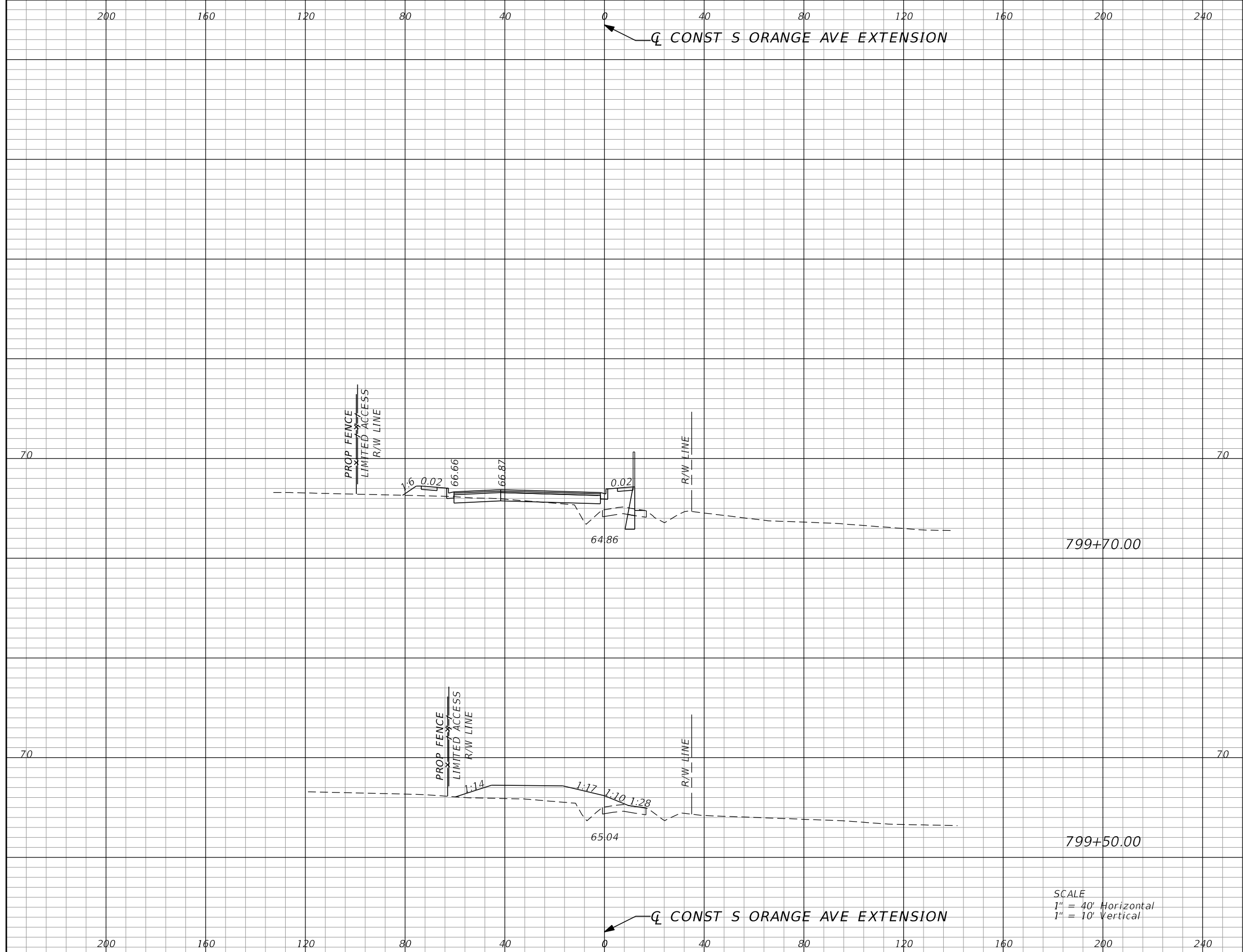

Subsoil Exc.		Regular Exc.		Embankment	
A	V	A	V	A	V
0.0	0	10.0	4	60.6	59
0.0	0	0.0	1	98.8	51

SCALE  
 1" = 40' Horizontal  
 1" = 10' Vertical

REVISIONS			
DATE	DESCRIPTION	DATE	DESCRIPTION

GARFIELD L. FOSTER  
 P.E. LICENSE NO. 59893  
 URS CORPORATION  
 315 E. ROBINSON STREET, SUITE 245  
 ORLANDO, FL 32801-1949  
 PH (407) 422-0353 FAX (407) 423-2695  
 CERTIFICATE OF AUTHORIZATION NO. 000002

STATE OF FLORIDA DEPARTMENT OF TRANSPORTATION		
ROAD NO.	COUNTY	FINANCIAL PROJECT ID
429	SEMINOLE	240200-2-52-01

**S ORANGE AVE EXTENSION  
CROSS SECTIONS**

SHEET NO.  
1,103

PRELIMINARY: NOT FOR CONSTRUCTION

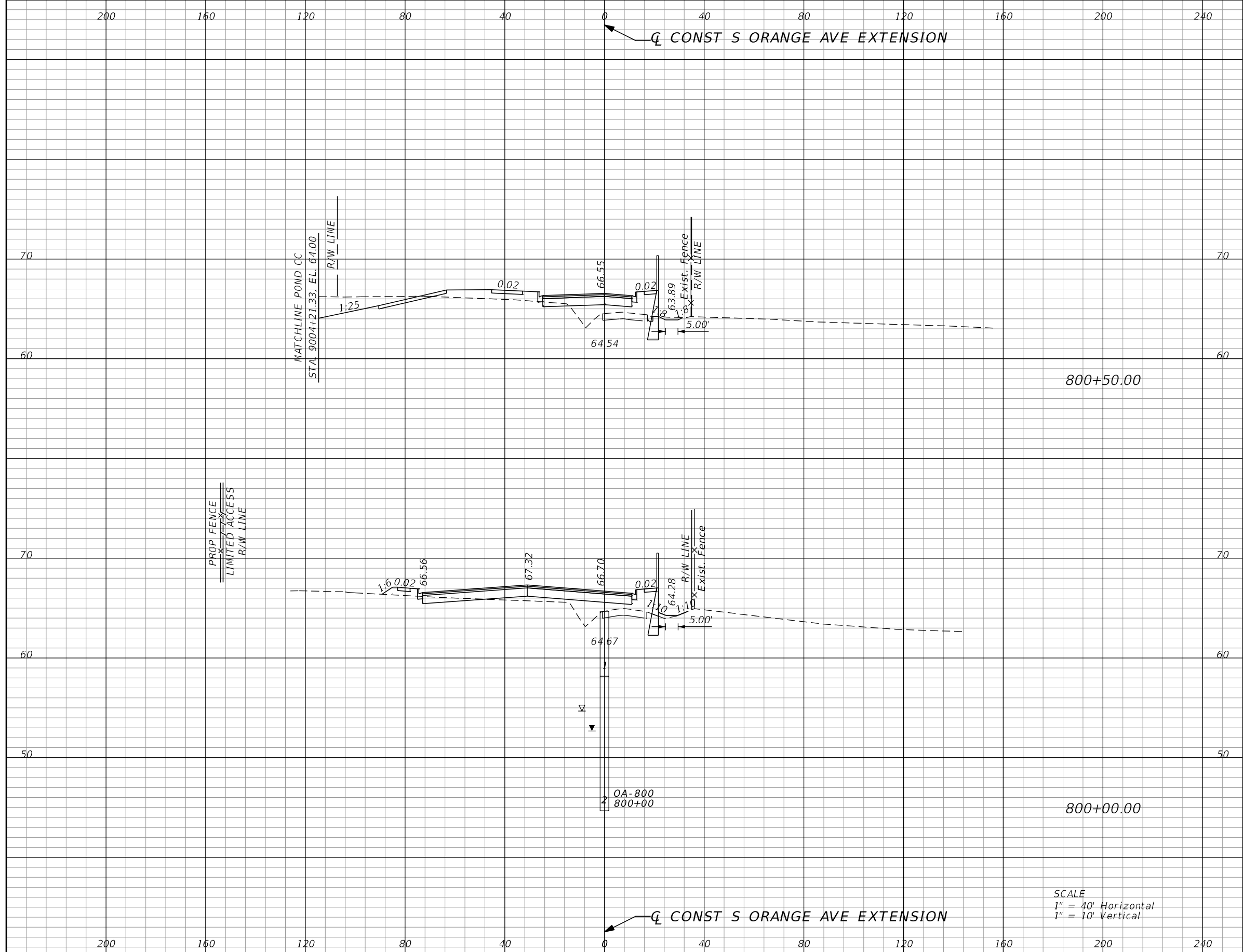

Subsoil Exc.		Regular Exc.		Embankment	
A	V	A	V	A	V
0.0	0	55.7	60	89.5	159
0.0	0	9.3	11	81.9	79

SCALE  
 1" = 40' Horizontal  
 1" = 10' Vertical

REVISIONS			
DATE	DESCRIPTION	DATE	DESCRIPTION

GARFIELD L. FOSTER  
 P.E. LICENSE NO. 59893  
 URS CORPORATION  
 315 E. ROBINSON STREET, SUITE 245  
 ORLANDO, FL 32801-1949  
 PH (407) 422-0353 FAX (407) 423-2695  
 CERTIFICATE OF AUTHORIZATION NO. 000002

STATE OF FLORIDA DEPARTMENT OF TRANSPORTATION		
ROAD NO.	COUNTY	FINANCIAL PROJECT ID
429	SEMINOLE	240200-2-52-01

S ORANGE AVE EXTENSION CROSS SECTIONS		SHEET NO.
		1,104

PRELIMINARY: NOT FOR CONSTRUCTION

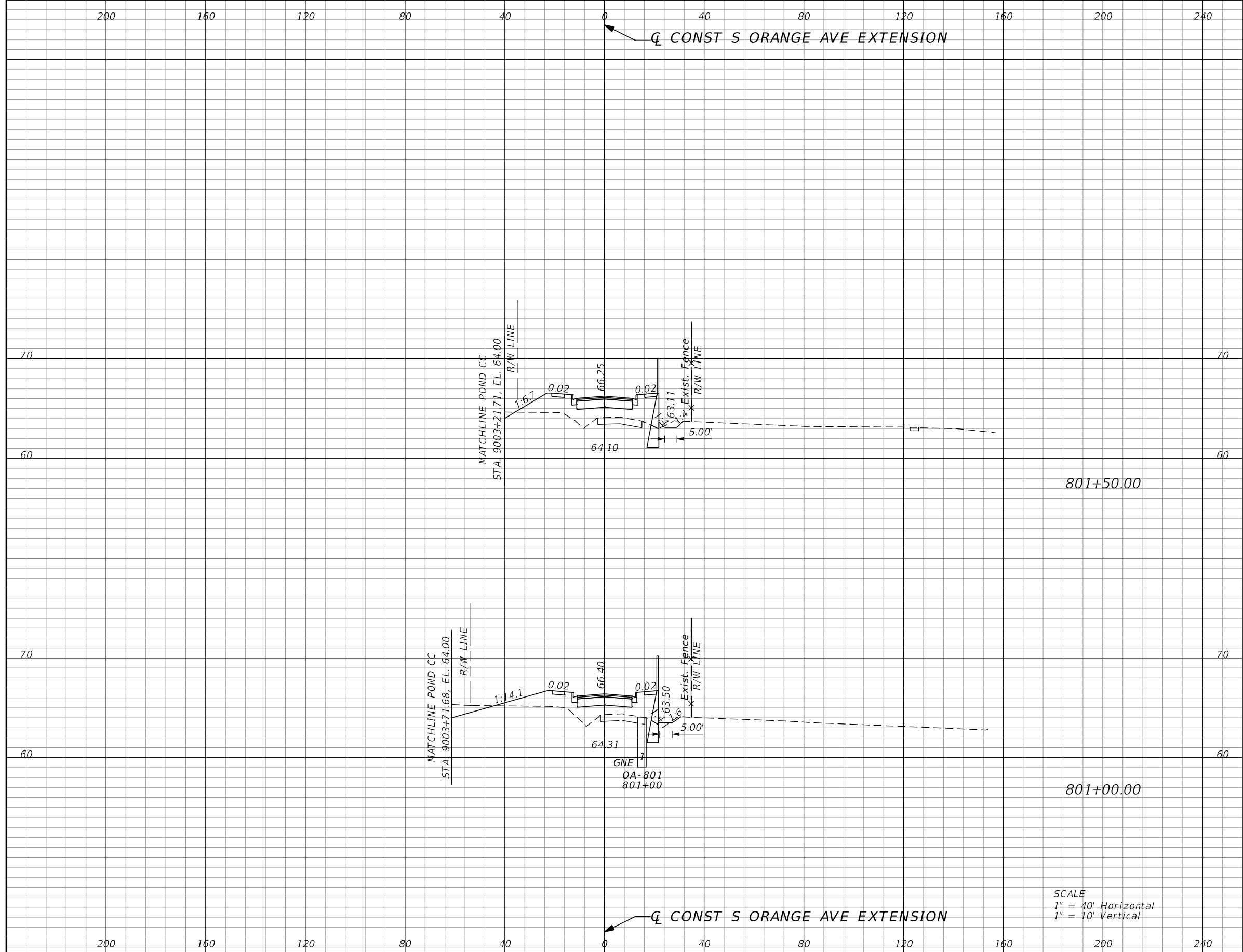

Subsoil Exc.		Regular Exc.		Embankment	
A	V	A	V	A	V
0.0	0	4.5	15	99.5	182
0.0	0	11.5	62	97.0	173

SCALE  
 1" = 40' Horizontal  
 1" = 10' Vertical

REVISIONS			
DATE	DESCRIPTION	DATE	DESCRIPTION

GARFIELD L. FOSTER  
 P.E. LICENSE NO. 59893  
 URS CORPORATION  
 315 E. ROBINSON STREET, SUITE 245  
 ORLANDO, FL 32801-1949  
 PH (407) 422-0353 FAX (407) 423-2695  
 CERTIFICATE OF AUTHORIZATION NO. 000002

STATE OF FLORIDA DEPARTMENT OF TRANSPORTATION		
ROAD NO.	COUNTY	FINANCIAL PROJECT ID
429	SEMINOLE	240200-2-52-01

**S ORANGE AVE EXTENSION  
CROSS SECTIONS**

SHEET NO.  
1,105

PRELIMINARY: NOT FOR CONSTRUCTION

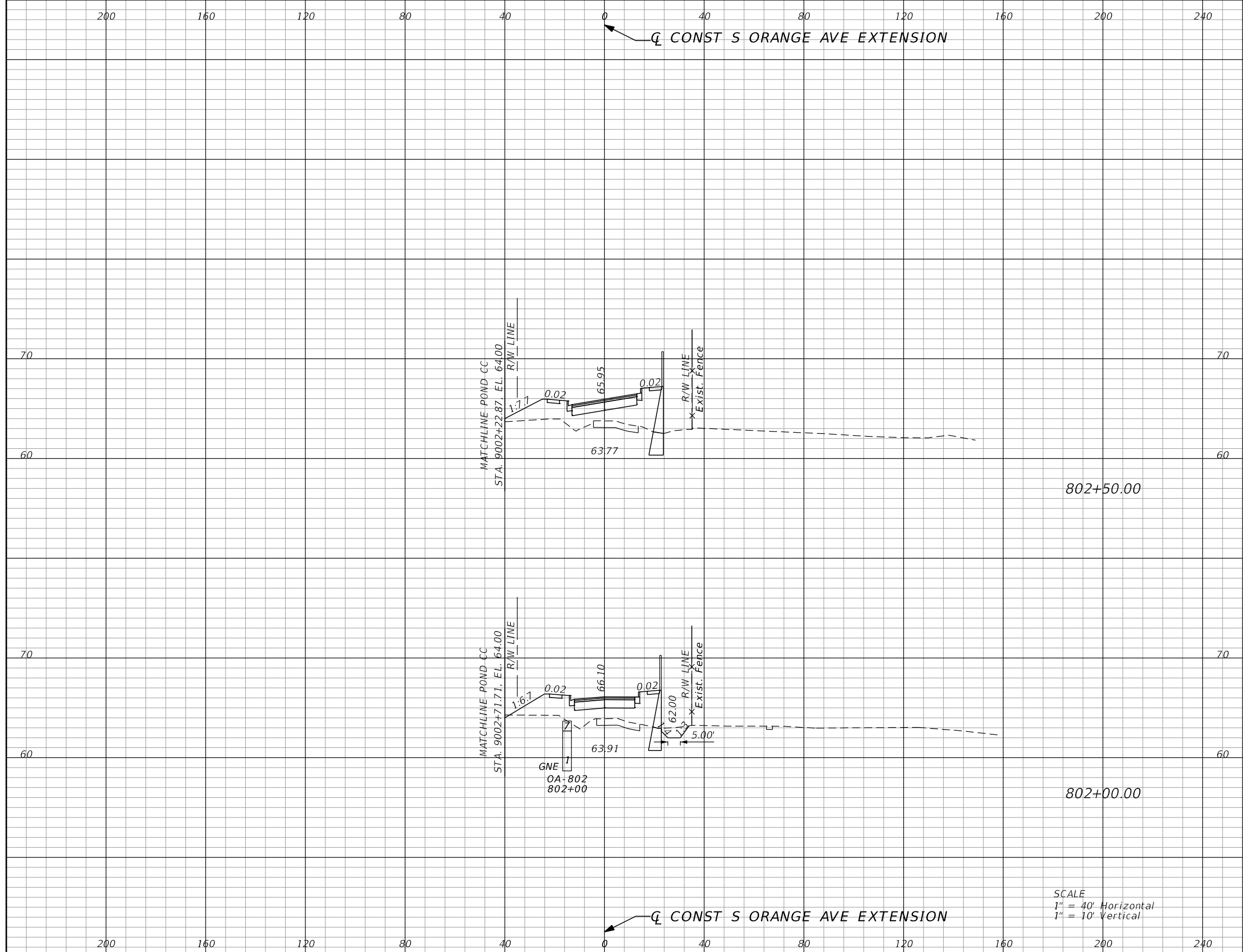

Subsoil Exc.		Regular Exc.		Embankment	
A	V	A	V	A	V
0.0	0	0.0	8	127.9	225
0.0	0	9.0	12	115.1	199

SCALE  
 1" = 40' Horizontal  
 1" = 10' Vertical

REVISIONS			
DATE	DESCRIPTION	DATE	DESCRIPTION

GARFIELD L. FOSTER  
 P.E. LICENSE NO. 59893  
 URS CORPORATION  
 315 E. ROBINSON STREET, SUITE 245  
 ORLANDO, FL 32801-1949  
 PH (407) 422-0353 FAX (407) 423-2695  
 CERTIFICATE OF AUTHORIZATION NO. 000002

STATE OF FLORIDA DEPARTMENT OF TRANSPORTATION		
ROAD NO.	COUNTY	FINANCIAL PROJECT ID
429	SEMINOLE	240200-2-52-01

<b>S ORANGE AVE EXTENSION CROSS SECTIONS</b>		SHEET NO.  1,106
--	--	---------------------------

PRELIMINARY: NOT FOR CONSTRUCTION

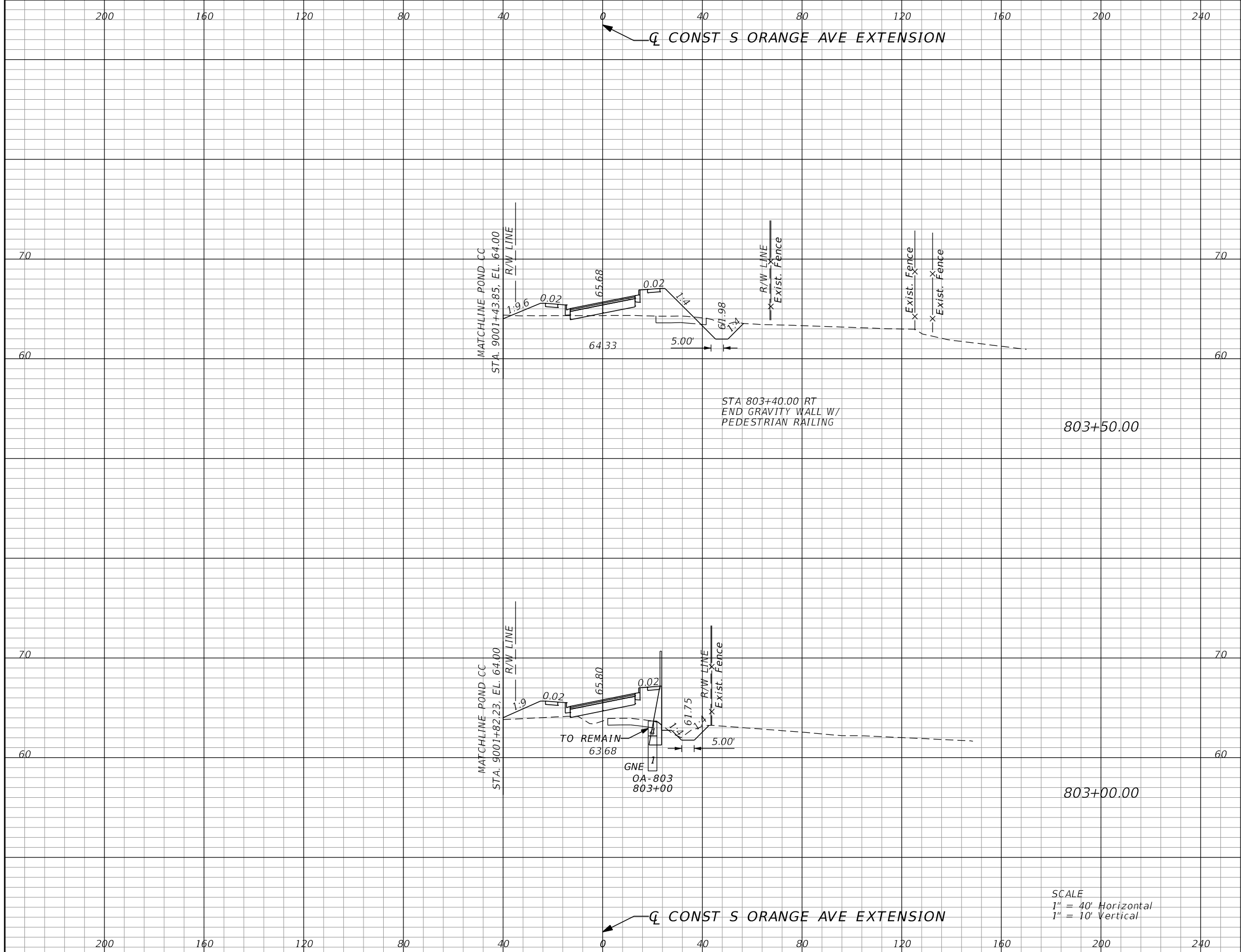

Subsoil Exc.		Regular Exc.		Embankment	
A	V	A	V	A	V
0.0	0	21.8	29	79.9	170
0.0	0	8.4	8	95.4	208

SCALE  
 1" = 40' Horizontal  
 1" = 10' Vertical

REVISIONS			
DATE	DESCRIPTION	DATE	DESCRIPTION

GARFIELD L. FOSTER  
 P.E. LICENSE NO. 59893  
 URS CORPORATION  
 315 E. ROBINSON STREET, SUITE 245  
 ORLANDO, FL 32801-1949  
 PH (407) 422-0353 FAX (407) 423-2695  
 CERTIFICATE OF AUTHORIZATION NO. 000002

STATE OF FLORIDA DEPARTMENT OF TRANSPORTATION		
ROAD NO.	COUNTY	FINANCIAL PROJECT ID
429	SEMINOLE	240200-2-52-01

**S ORANGE AVE EXTENSION  
CROSS SECTIONS**

SHEET NO.  
1,107

PRELIMINARY: NOT FOR CONSTRUCTION

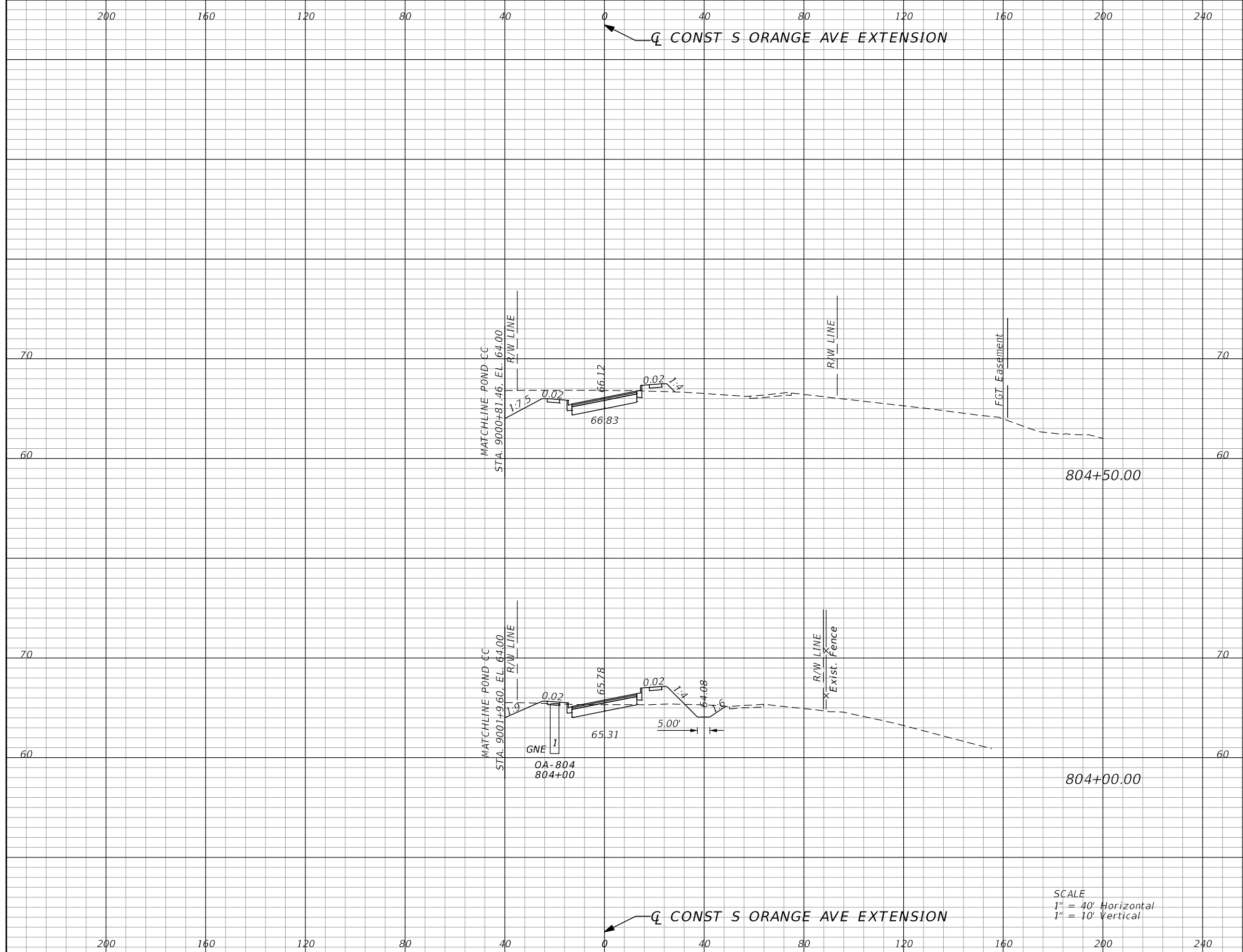

Subsoil Exc.		Regular Exc.		Embankment	
A	V	A	V	A	V
0.0	0	91.1	123	6.5	28
0.0	0	42.7	63	24.4	102

SCALE  
 1" = 40' Horizontal  
 1" = 10' Vertical

REVISIONS			
DATE	DESCRIPTION	DATE	DESCRIPTION

GARFIELD L. FOSTER  
 P.E. LICENSE NO. 59893  
 URS CORPORATION  
 315 E. ROBINSON STREET, SUITE 245  
 ORLANDO, FL 32801-1949  
 PH (407) 422-0353 FAX (407) 423-2695  
 CERTIFICATE OF AUTHORIZATION NO. 000002

STATE OF FLORIDA DEPARTMENT OF TRANSPORTATION		
ROAD NO.	COUNTY	FINANCIAL PROJECT ID
429	SEMINOLE	240200-2-52-01

S ORANGE AVE EXTENSION CROSS SECTIONS		SHEET NO.
		1,108

PRELIMINARY: NOT FOR CONSTRUCTION

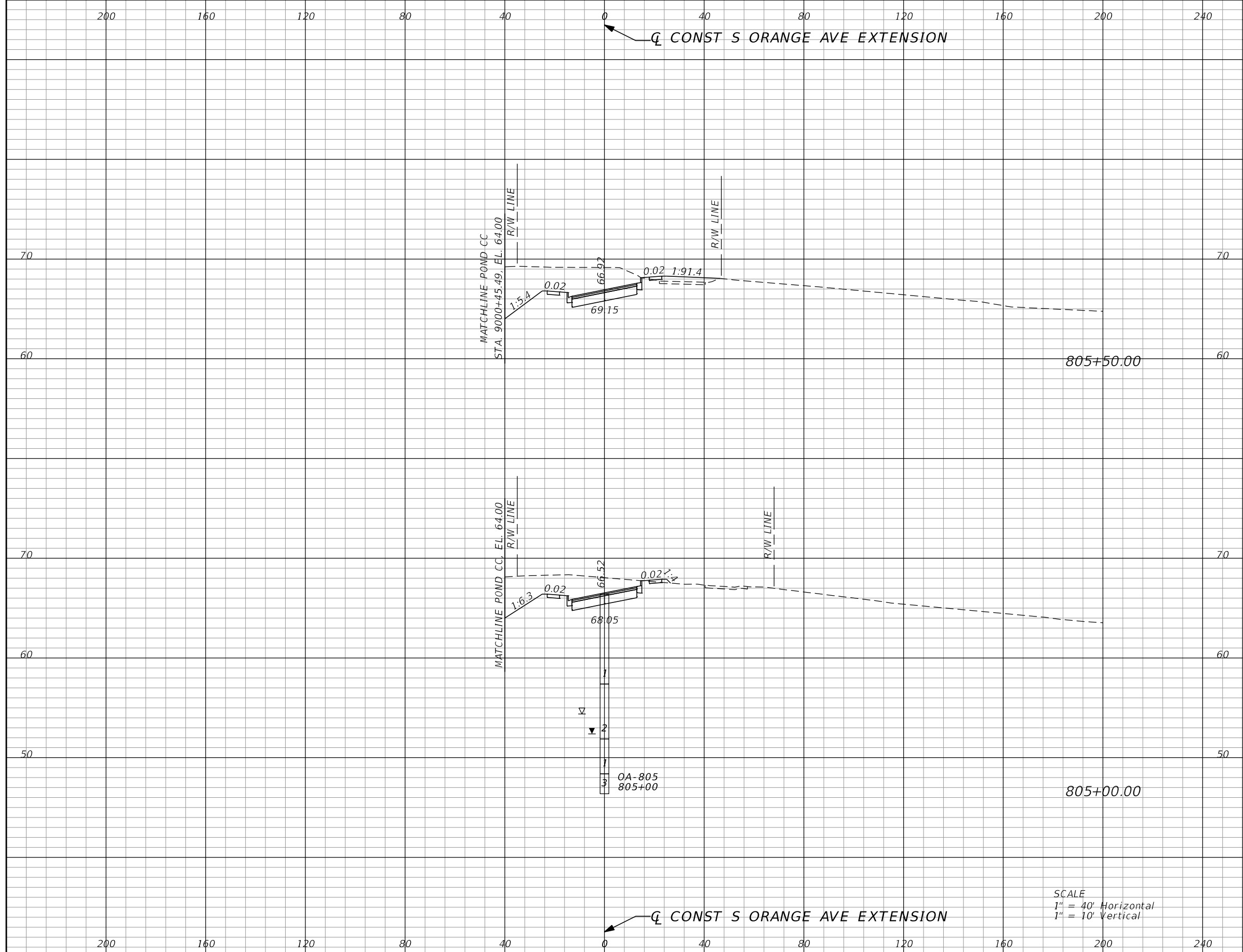

Subsoil Exc.		Regular Exc.		Embankment	
A	V	A	V	A	V
0.0	0	178.2	283	15.4	14
0.0	0	145.0	206	1.1	7

SCALE  
 1" = 40' Horizontal  
 1" = 10' Vertical

REVISIONS			
DATE	DESCRIPTION	DATE	DESCRIPTION

GARFIELD L. FOSTER  
 P.E. LICENSE NO. 59893  
 URS CORPORATION  
 315 E. ROBINSON STREET, SUITE 245  
 ORLANDO, FL 32801-1949  
 PH (407) 422-0353 FAX (407) 423-2695  
 CERTIFICATE OF AUTHORIZATION NO. 000002

STATE OF FLORIDA DEPARTMENT OF TRANSPORTATION		
ROAD NO.	COUNTY	FINANCIAL PROJECT ID
429	SEMINOLE	240200-2-52-01

**S ORANGE AVE EXTENSION  
CROSS SECTIONS**

SHEET NO.  
1,109

PRELIMINARY: NOT FOR CONSTRUCTION

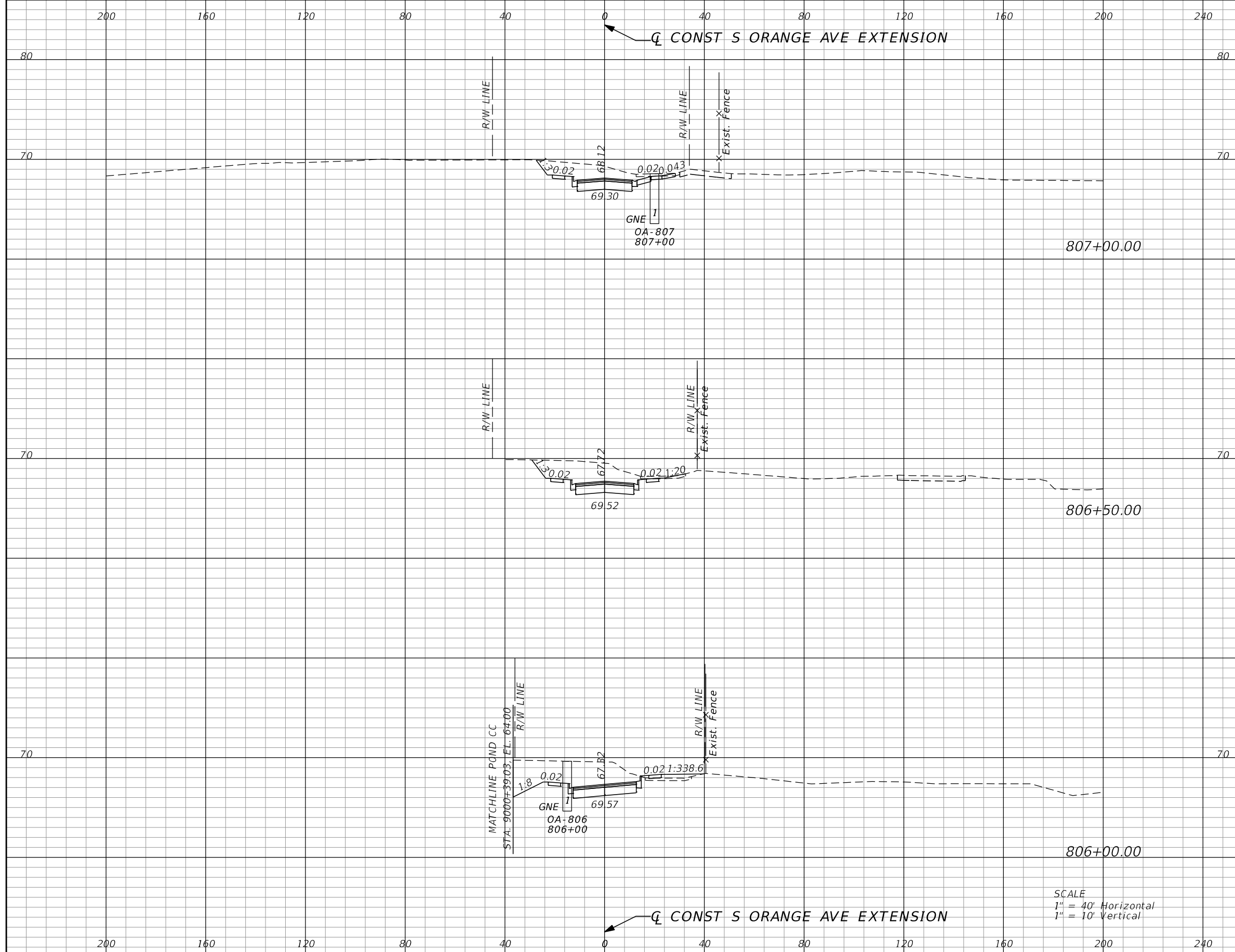

Subsoil Exc.		Regular Exc.		Embankment	
A	V	A	V	A	V
0.0	0	82.8	171	3.1	7
0.0	0	101.7	230	4.5	14
0.0	0	146.3	291	10.3	23

SCALE  
 1" = 40' Horizontal  
 1" = 10' Vertical

REVISIONS			
DATE	DESCRIPTION	DATE	DESCRIPTION

GARFIELD L. FOSTER  
 P.E. LICENSE NO. 59893  
 URS CORPORATION  
 315 E. ROBINSON STREET, SUITE 245  
 ORLANDO, FL 32801-1949  
 PH (407) 422-0353 FAX (407) 423-2695  
 CERTIFICATE OF AUTHORIZATION NO. 000002

STATE OF FLORIDA DEPARTMENT OF TRANSPORTATION		
ROAD NO.	COUNTY	FINANCIAL PROJECT ID
429	SEMINOLE	240200-2-52-01

S ORANGE AVE EXTENSION CROSS SECTIONS		SHEET NO.
		1,110

PRELIMINARY: NOT FOR CONSTRUCTION



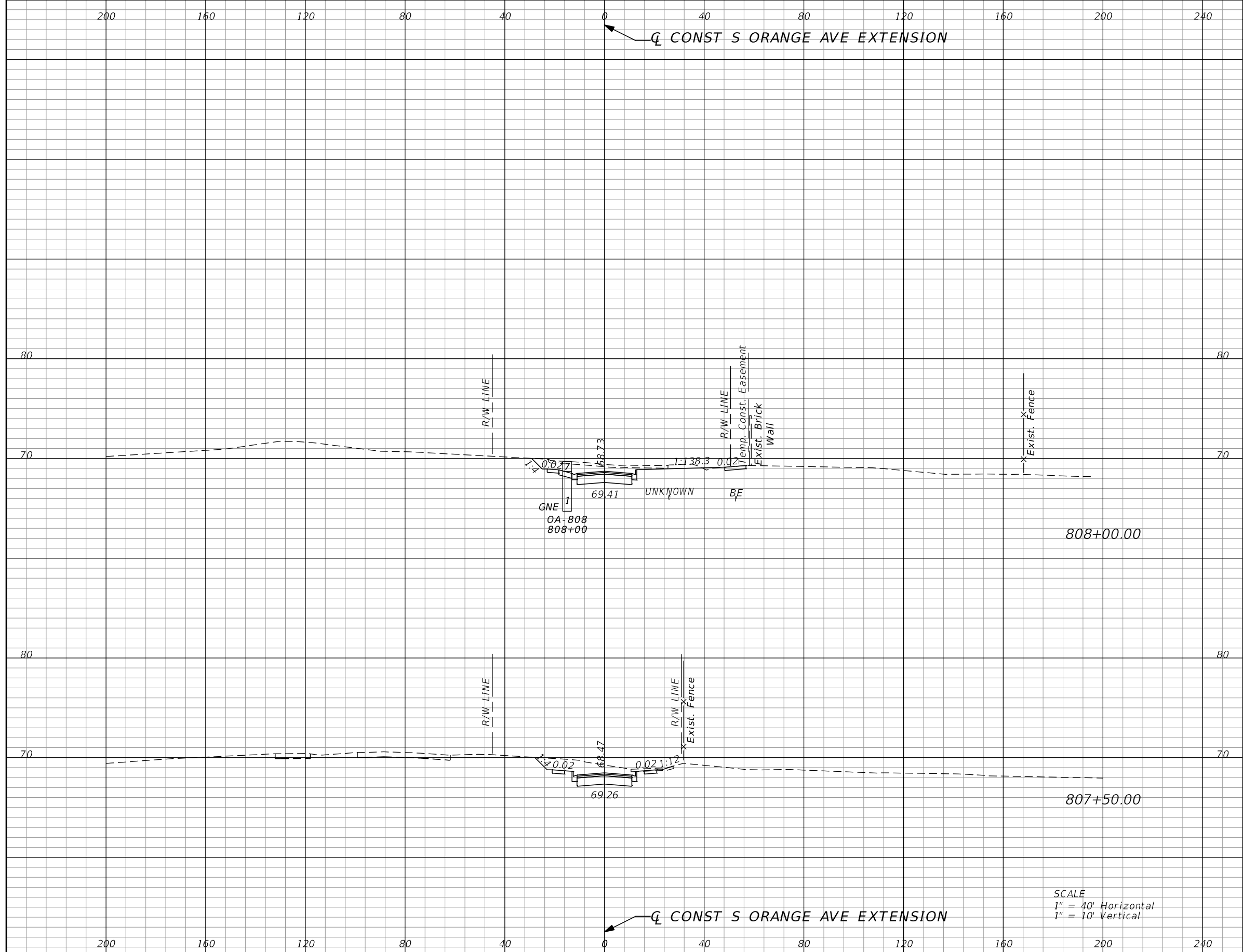

Subsoil Exc.		Regular Exc.		Embankment	
A	V	A	V	A	V
0.0	0	67.5	126	0.7	4
0.0	0	68.3	140	3.9	6

SCALE  
 1" = 40' Horizontal  
 1" = 10' Vertical

REVISIONS			
DATE	DESCRIPTION	DATE	DESCRIPTION

GARFIELD L. FOSTER  
 P.E. LICENSE NO. 59893  
 URS CORPORATION  
 315 E. ROBINSON STREET, SUITE 245  
 ORLANDO, FL 32801-1949  
 PH (407) 422-0353 FAX (407) 423-2695  
 CERTIFICATE OF AUTHORIZATION NO. 000002

STATE OF FLORIDA DEPARTMENT OF TRANSPORTATION		
ROAD NO.	COUNTY	FINANCIAL PROJECT ID
429	SEMINOLE	240200-2-52-01

**S ORANGE AVE EXTENSION  
 CROSS SECTIONS**

SHEET NO.  
**1,111**

PRELIMINARY: NOT FOR CONSTRUCTION

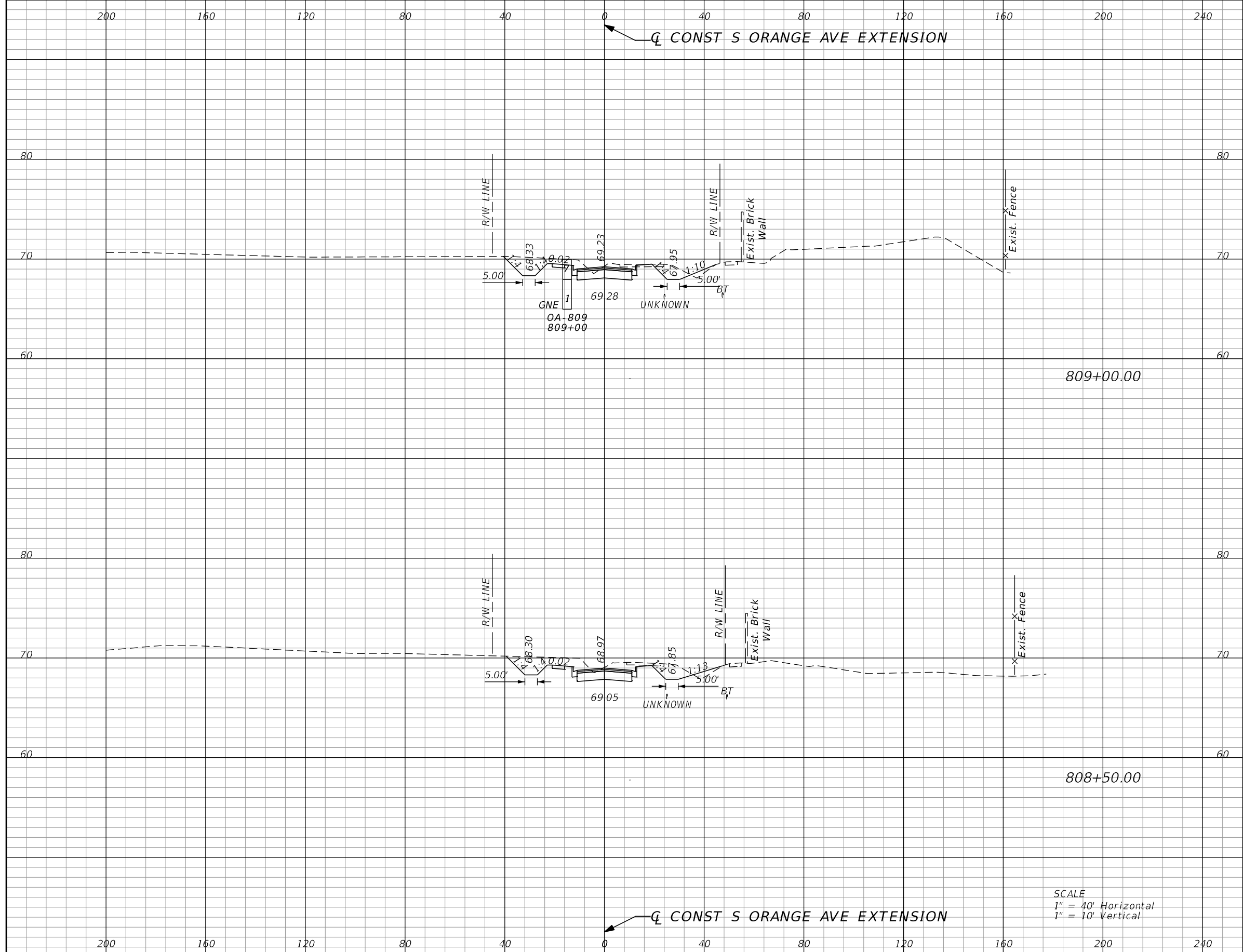

Subsoil Exc.		Regular Exc.		Embankment	
A	V	A	V	A	V
0.0	0	74.2	148	6.2	10
0.0	0	86.2	142	4.2	5

SCALE  
 1" = 40' Horizontal  
 1" = 10' Vertical

REVISIONS			
DATE	DESCRIPTION	DATE	DESCRIPTION

GARFIELD L. FOSTER  
 P.E. LICENSE NO. 59893  
 URS CORPORATION  
 315 E. ROBINSON STREET, SUITE 245  
 ORLANDO, FL 32801-1949  
 PH (407) 422-0353 FAX (407) 423-2695  
 CERTIFICATE OF AUTHORIZATION NO. 000002

STATE OF FLORIDA DEPARTMENT OF TRANSPORTATION		
ROAD NO.	COUNTY	FINANCIAL PROJECT ID
429	SEMINOLE	240200-2-52-01

**S ORANGE AVE EXTENSION  
CROSS SECTIONS**

SHEET NO.  
1,112

PRELIMINARY: NOT FOR CONSTRUCTION

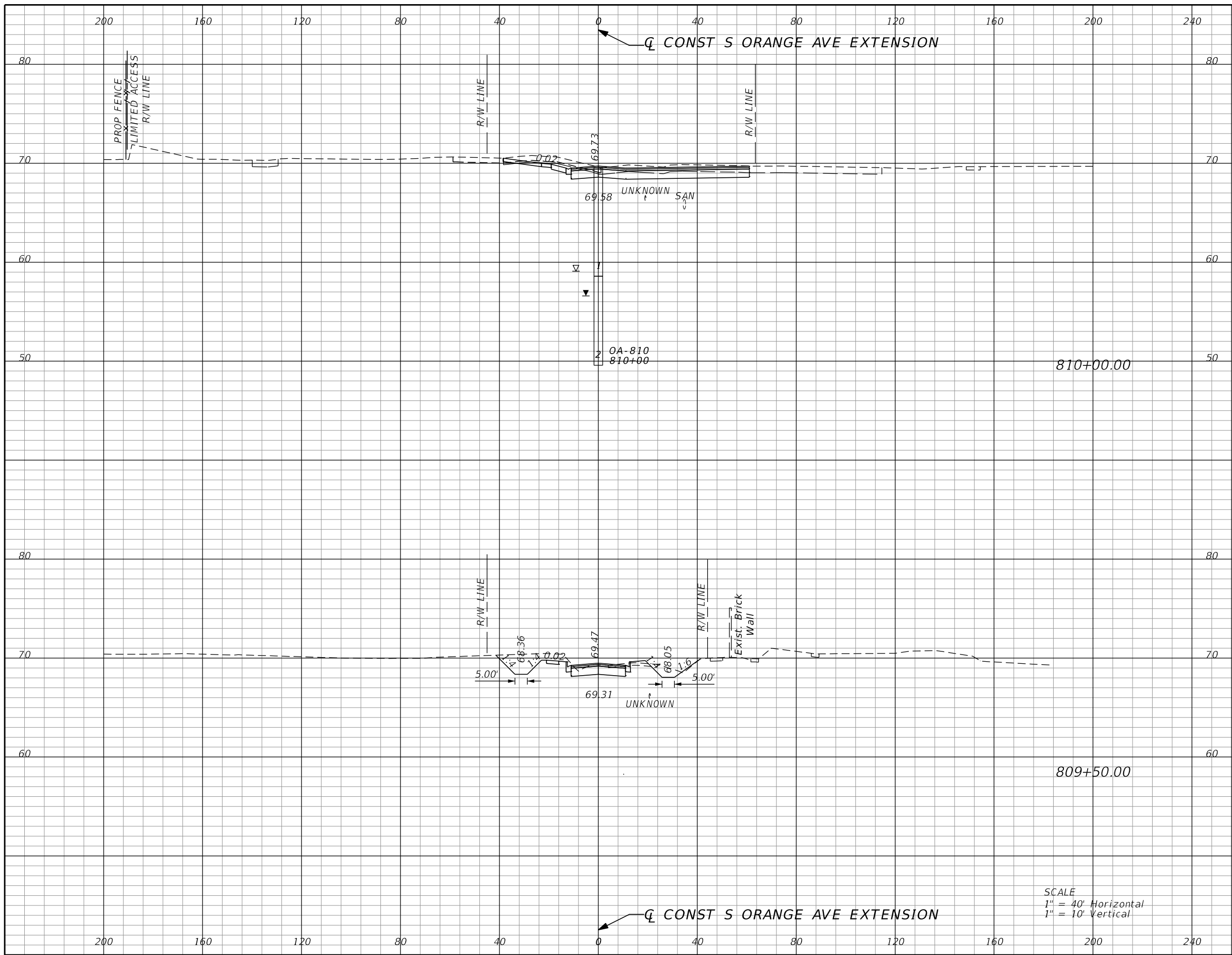

Subsoil Exc.		Regular Exc.		Embankment	
A	V	A	V	A	V
0.0	0	55.5	112	0.9	5
0.0	0	65.7	129	4.7	10

SCALE  
 1" = 40' Horizontal  
 1" = 10' Vertical

REVISIONS			
DATE	DESCRIPTION	DATE	DESCRIPTION

GARFIELD L. FOSTER  
 P.E. LICENSE NO. 59893  
 URS CORPORATION  
 315 E. ROBINSON STREET, SUITE 245  
 ORLANDO, FL 32801-1949  
 PH (407) 422-0353 FAX (407) 423-2695  
 CERTIFICATE OF AUTHORIZATION NO. 000002

STATE OF FLORIDA DEPARTMENT OF TRANSPORTATION		
ROAD NO.	COUNTY	FINANCIAL PROJECT ID
429	SEMINOLE	240200-2-52-01

**S ORANGE AVE EXTENSION  
CROSS SECTIONS**

SHEET NO.  
1,113

PRELIMINARY: NOT FOR CONSTRUCTION

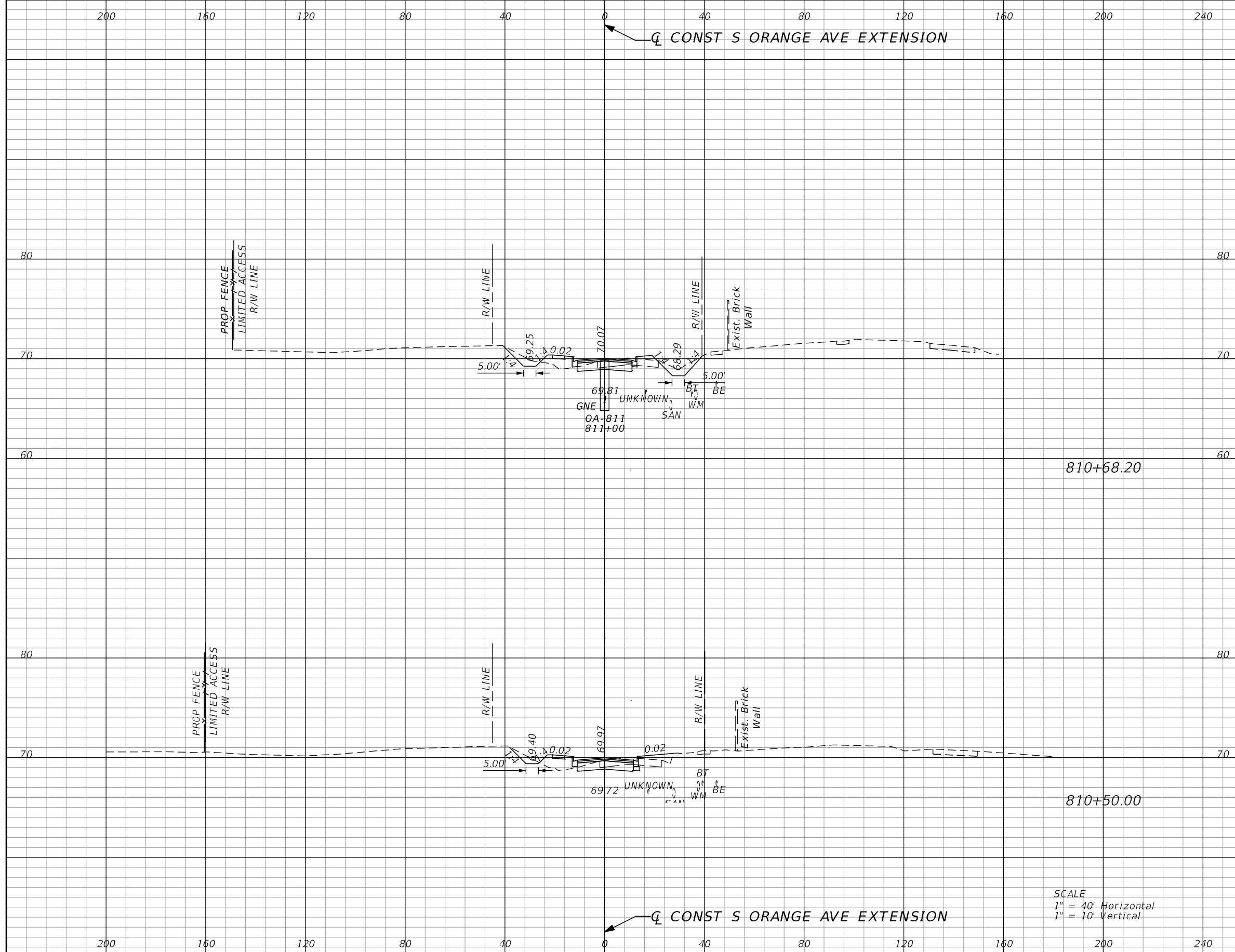

Subsoil Exc.		Regular Exc.		Embankment	
A	V	A	V	A	V
0.0	0	29.1	15	20.2	16
0.0	0	16.8	67	28.6	27

SCALE  
 1" = 40' Horizontal  
 1" = 10' Vertical

REVISIONS			
DATE	DESCRIPTION	DATE	DESCRIPTION

GARFIELD L. FOSTER  
 P.E. LICENSE NO. 59893  
 URS CORPORATION  
 315 E. ROBINSON STREET, SUITE 245  
 ORLANDO, FL 32801-1949  
 PH (407) 422-0353 FAX (407) 423-2695  
 CERTIFICATE OF AUTHORIZATION NO. 000002

STATE OF FLORIDA DEPARTMENT OF TRANSPORTATION		
ROAD NO.	COUNTY	FINANCIAL PROJECT ID
429	SEMINOLE	240200-2-52-01

S ORANGE AVE EXTENSION CROSS SECTIONS		SHEET NO.
		1,114

PRELIMINARY: NOT FOR CONSTRUCTION

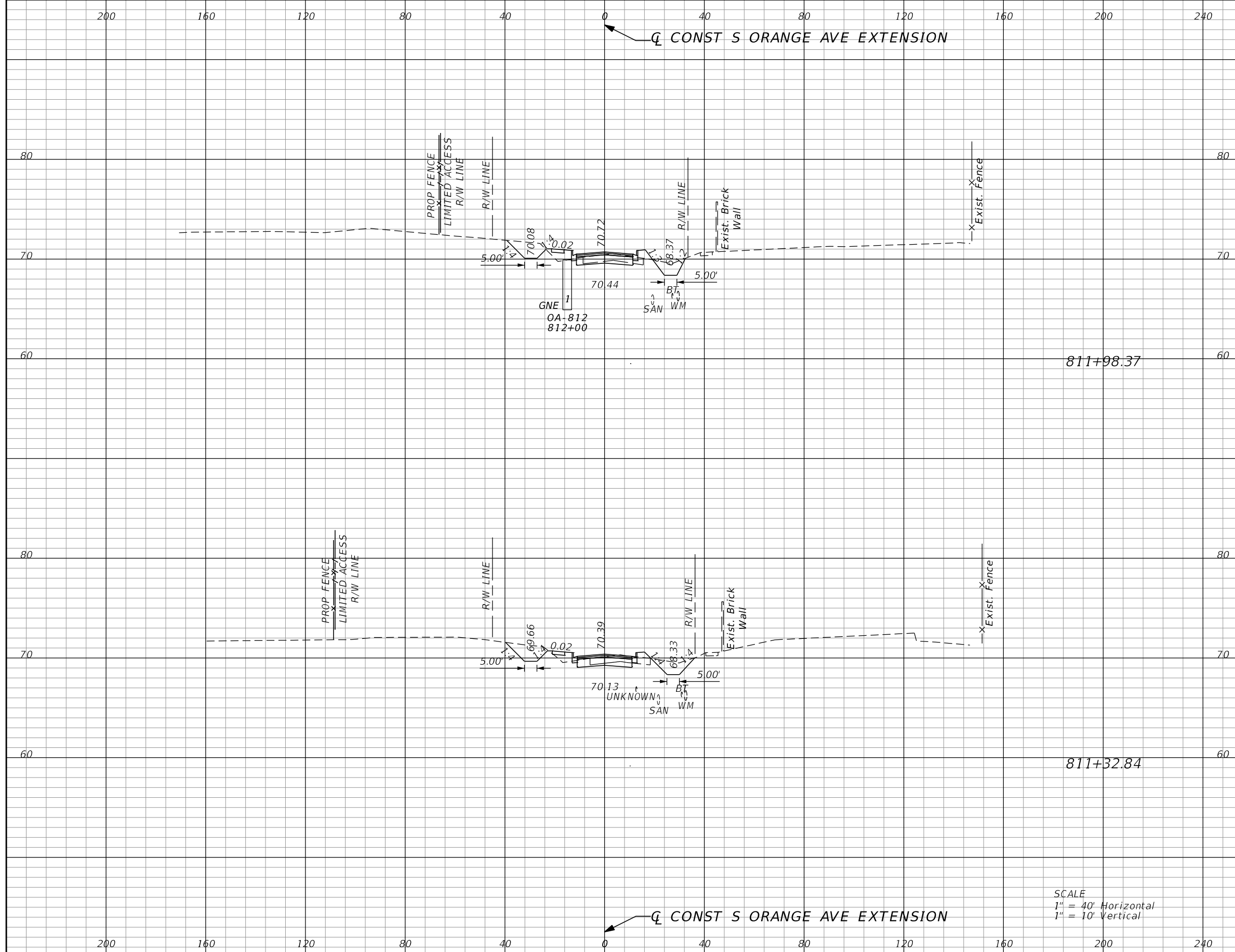

Subsoil Exc.		Regular Exc.		Embankment	
A	V	A	V	A	V
0.0	0	35.1	94	12.8	29
0.0	0	42.1	85	10.9	37

REVISIONS			
DATE	DESCRIPTION	DATE	DESCRIPTION

GARFIELD L. FOSTER  
P.E. LICENSE NO. 59893  
URS CORPORATION  
315 E. ROBINSON STREET, SUITE 245  
ORLANDO, FL 32801-1949  
PH (407) 422-0353 FAX (407) 423-2695  
CERTIFICATE OF AUTHORIZATION NO. 000002

STATE OF FLORIDA DEPARTMENT OF TRANSPORTATION		
ROAD NO.	COUNTY	FINANCIAL PROJECT ID
429	SEMINOLE	240200-2-52-01

S ORANGE AVE EXTENSION CROSS SECTIONS		SHEET NO.
		1,115

PRELIMINARY: NOT FOR CONSTRUCTION

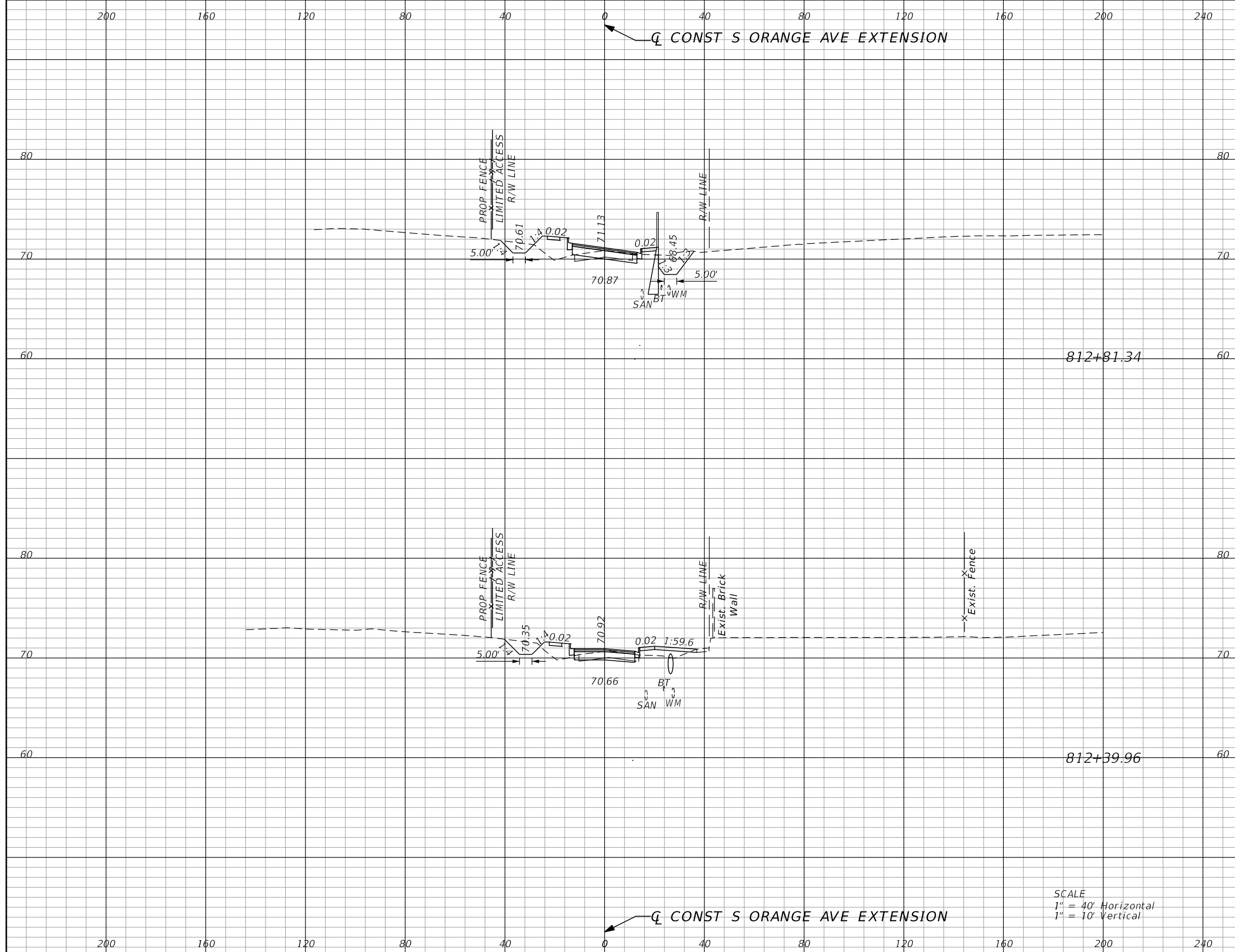

Subsoil Exc.		Regular Exc.		Embankment	
A	V	A	V	A	V
0.0	0	35.5	40	28.4	41
0.0	0	17.3	40	24.9	29

SCALE  
 1" = 40' Horizontal  
 1" = 10' Vertical

REVISIONS			
DATE	DESCRIPTION	DATE	DESCRIPTION

GARFIELD L. FOSTER  
 P.E. LICENSE NO. 59893  
 URS CORPORATION  
 315 E. ROBINSON STREET, SUITE 245  
 ORLANDO, FL 32801-1949  
 PH (407) 422-0353 FAX (407) 423-2695  
 CERTIFICATE OF AUTHORIZATION NO. 000002

STATE OF FLORIDA DEPARTMENT OF TRANSPORTATION		
ROAD NO.	COUNTY	FINANCIAL PROJECT ID
429	SEMINOLE	240200-2-52-01

S ORANGE AVE EXTENSION CROSS SECTIONS		SHEET NO.
		1,116

PRELIMINARY: NOT FOR CONSTRUCTION

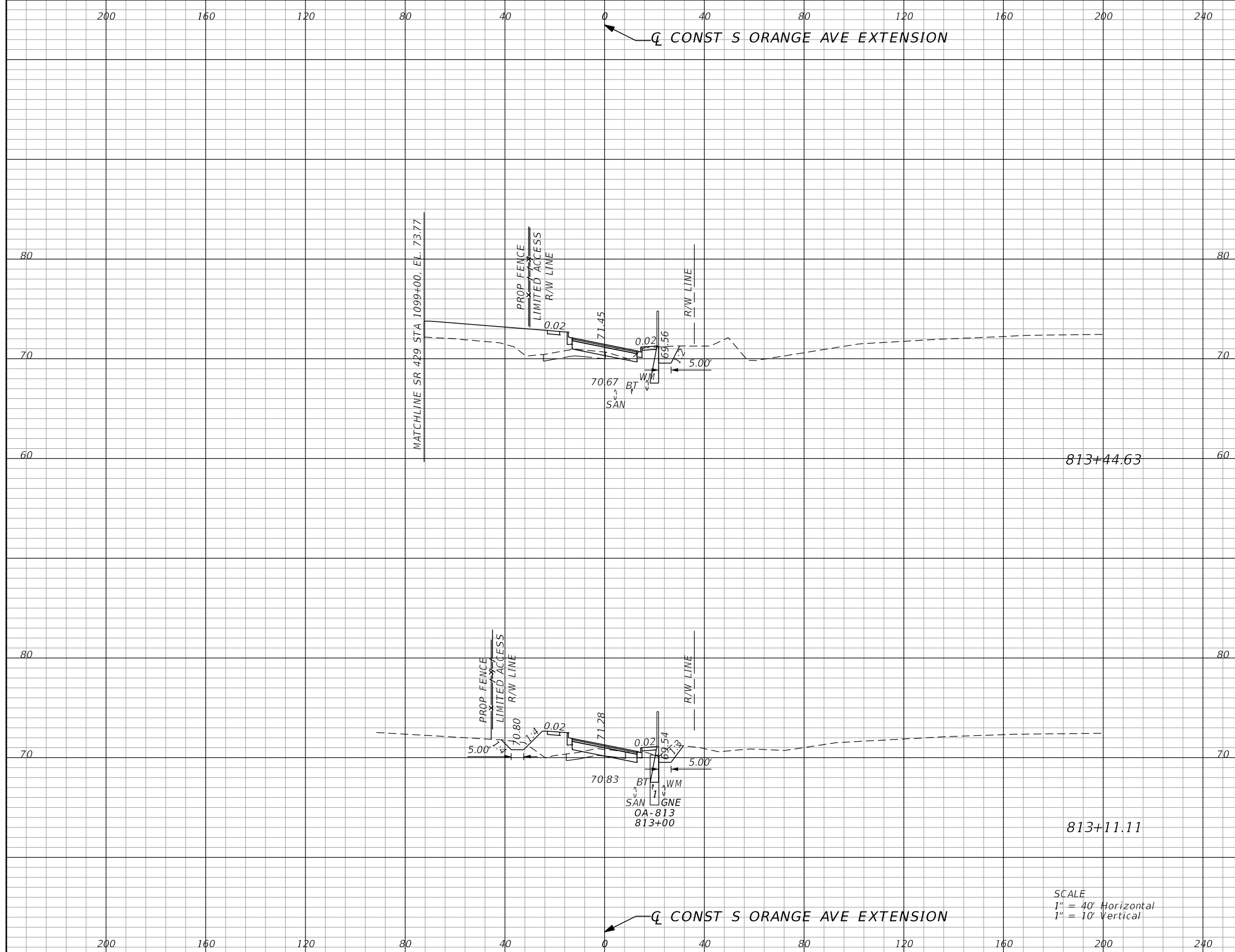

Subsoil Exc.		Regular Exc.		Embankment	
A	V	A	V	A	V
0.0	0	17.6	27	121.8	110
0.0	0	22.6	33	41.1	39

SCALE  
 1" = 40' Horizontal  
 1" = 10' Vertical

REVISIONS			
DATE	DESCRIPTION	DATE	DESCRIPTION

GARFIELD L. FOSTER  
 P.E. LICENSE NO. 59893  
 URS CORPORATION  
 315 E. ROBINSON STREET, SUITE 245  
 ORLANDO, FL 32801-1949  
 PH (407) 422-0353 FAX (407) 423-2695  
 CERTIFICATE OF AUTHORIZATION NO. 000002

STATE OF FLORIDA DEPARTMENT OF TRANSPORTATION		
ROAD NO.	COUNTY	FINANCIAL PROJECT ID
429	SEMINOLE	240200-2-52-01

S ORANGE AVE EXTENSION CROSS SECTIONS		SHEET NO.
		1,117

PRELIMINARY: NOT FOR CONSTRUCTION

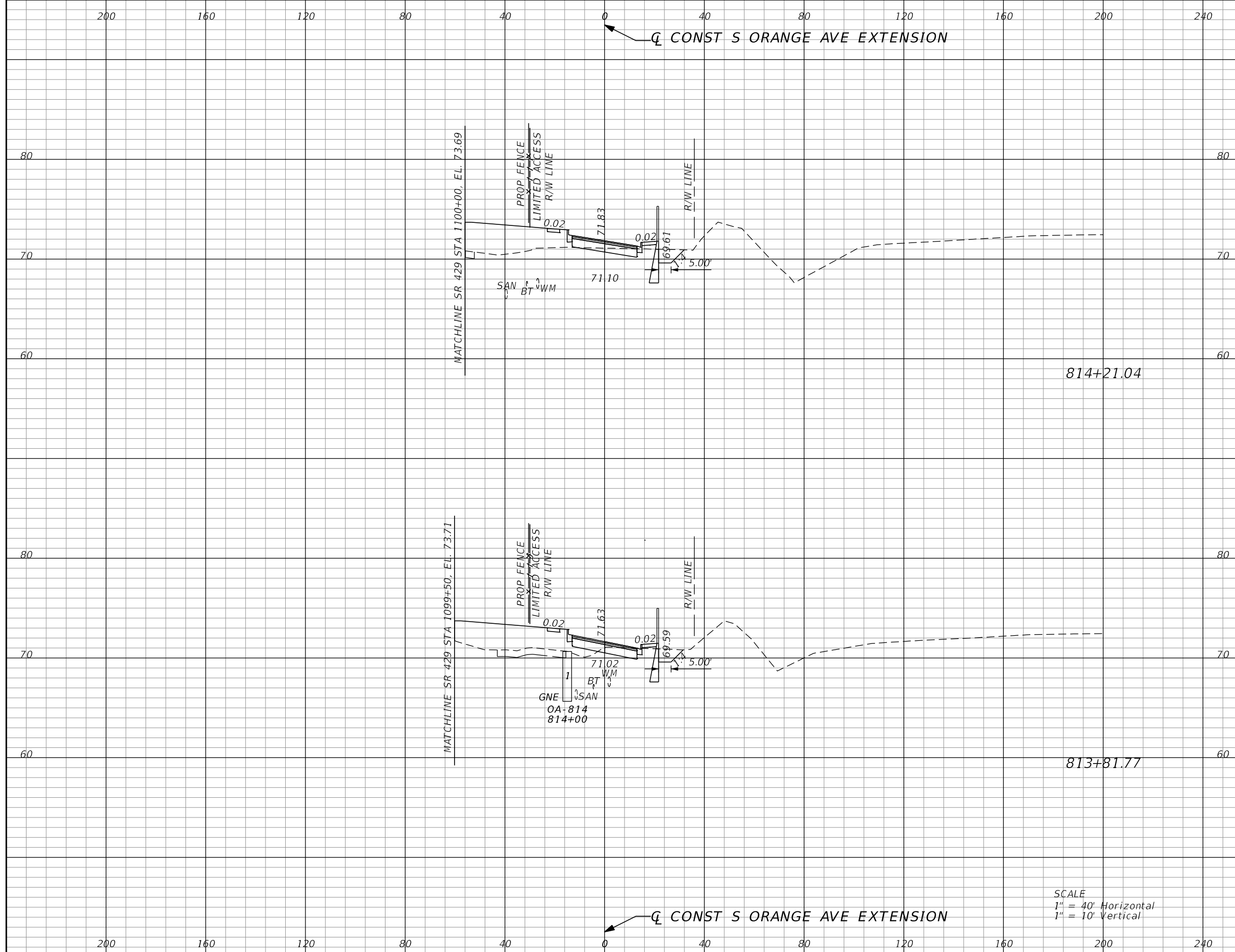

Subsoil Exc.		Regular Exc.		Embankment	
A	V	A	V	A	V
0.0	0	21.3	36	109.0	198
0.0	0	22.7	31	133.2	198

SCALE  
 1" = 40' Horizontal  
 1" = 10' Vertical

REVISIONS			
DATE	DESCRIPTION	DATE	DESCRIPTION

GARFIELD L. FOSTER  
 P.E. LICENSE NO. 59893  
 URS CORPORATION  
 315 E. ROBINSON STREET, SUITE 245  
 ORLANDO, FL 32801-1949  
 PH (407) 422-0353 FAX (407) 423-2695  
 CERTIFICATE OF AUTHORIZATION NO. 000002

STATE OF FLORIDA DEPARTMENT OF TRANSPORTATION		
ROAD NO.	COUNTY	FINANCIAL PROJECT ID
429	SEMINOLE	240200-2-52-01

S ORANGE AVE EXTENSION CROSS SECTIONS		SHEET NO.
		1,118

PRELIMINARY: NOT FOR CONSTRUCTION



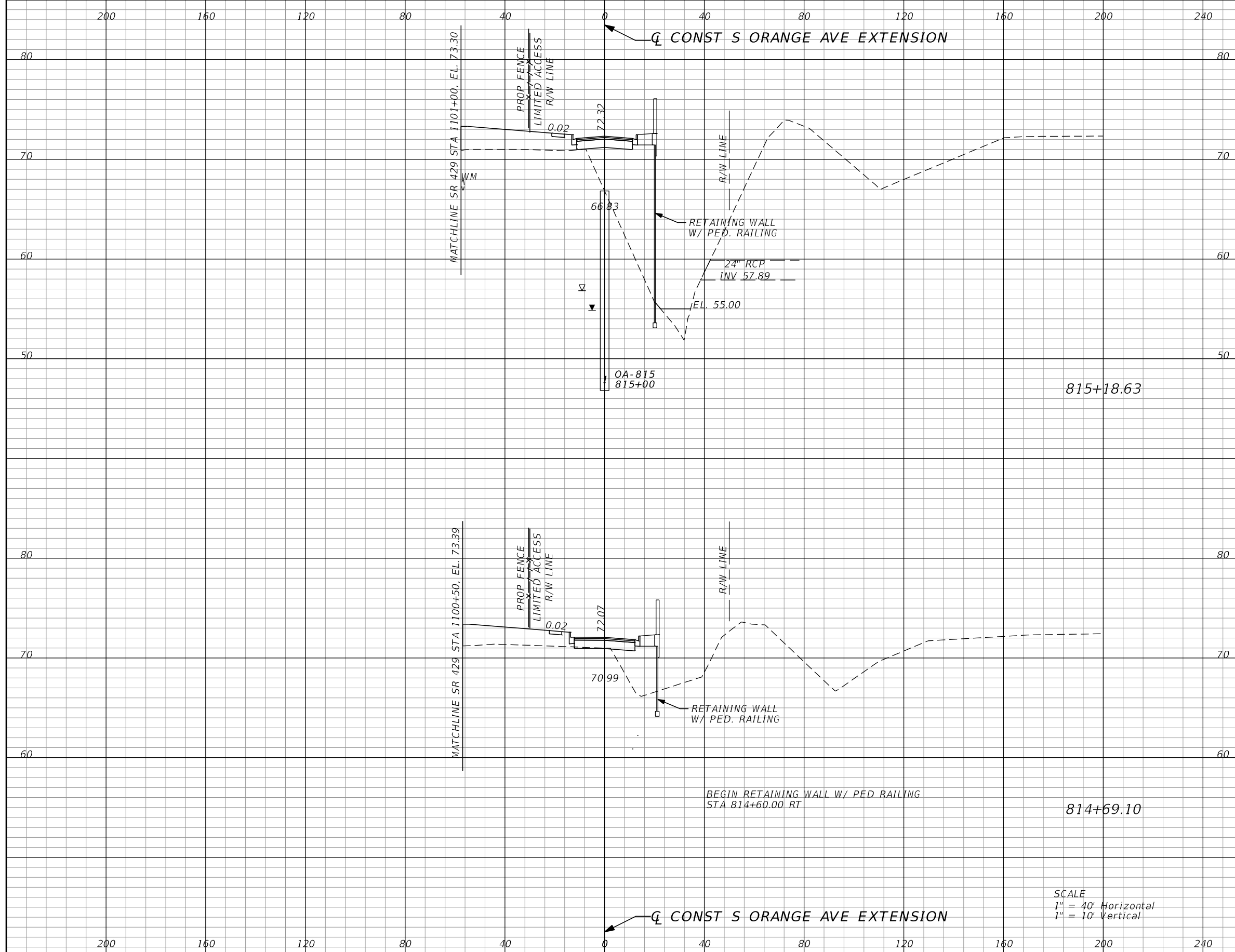

Subsoil Exc.		Regular Exc.		Embankment	
A	V	A	V	A	V
0.0	0	0.0	1	318.1	416
0.0	0	1.3	20	135.0	220

SCALE  
 1" = 40' Horizontal  
 1" = 10' Vertical

REVISIONS			
DATE	DESCRIPTION	DATE	DESCRIPTION

GARFIELD L. FOSTER  
 P.E. LICENSE NO. 59893  
 URS CORPORATION  
 315 E. ROBINSON STREET, SUITE 245  
 ORLANDO, FL 32801-1949  
 PH (407) 422-0353 FAX (407) 423-2695  
 CERTIFICATE OF AUTHORIZATION NO. 000002

STATE OF FLORIDA DEPARTMENT OF TRANSPORTATION		
ROAD NO.	COUNTY	FINANCIAL PROJECT ID
429	SEMINOLE	240200-2-52-01

S ORANGE AVE EXTENSION CROSS SECTIONS		SHEET NO.
		1,119

PRELIMINARY: NOT FOR CONSTRUCTION

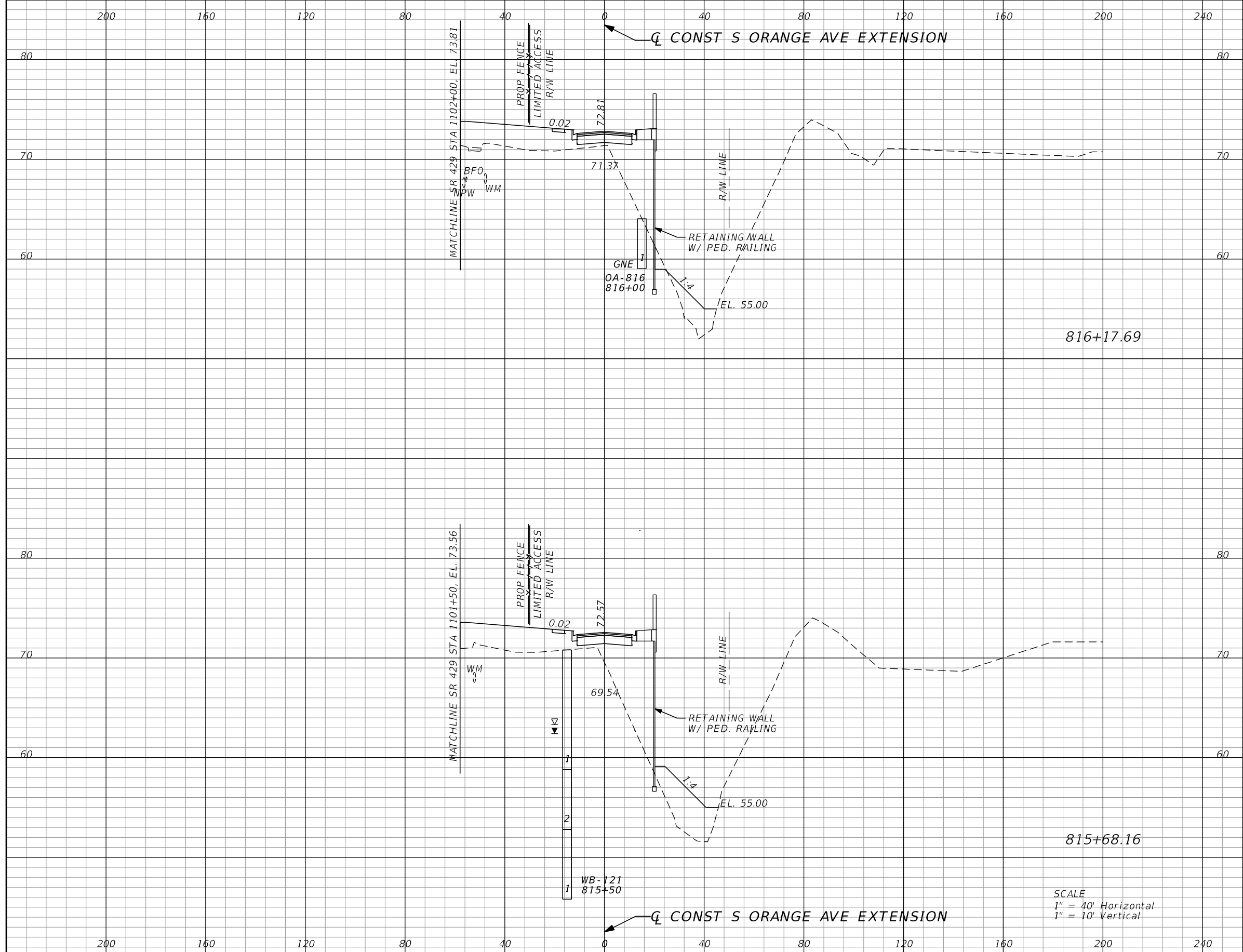

Subsoil Exc.		Regular Exc.		Embankment	
A	V	A	V	A	V
0.0	0	5.2	5	246.9	543
0.0	0	0.0	0	344.6	608

SCALE  
 1" = 40' Horizontal  
 1" = 10' Vertical

REVISIONS			
DATE	DESCRIPTION	DATE	DESCRIPTION

GARFIELD L. FOSTER  
 P.E. LICENSE NO. 59893  
 URS CORPORATION  
 315 E. ROBINSON STREET, SUITE 245  
 ORLANDO, FL 32801-1949  
 PH (407) 422-0353 FAX (407) 423-2695  
 CERTIFICATE OF AUTHORIZATION NO. 000002

STATE OF FLORIDA DEPARTMENT OF TRANSPORTATION		
ROAD NO.	COUNTY	FINANCIAL PROJECT ID
429	SEMINOLE	240200-2-52-01

S ORANGE AVE EXTENSION CROSS SECTIONS		SHEET NO.
		1,120

PRELIMINARY: NOT FOR CONSTRUCTION

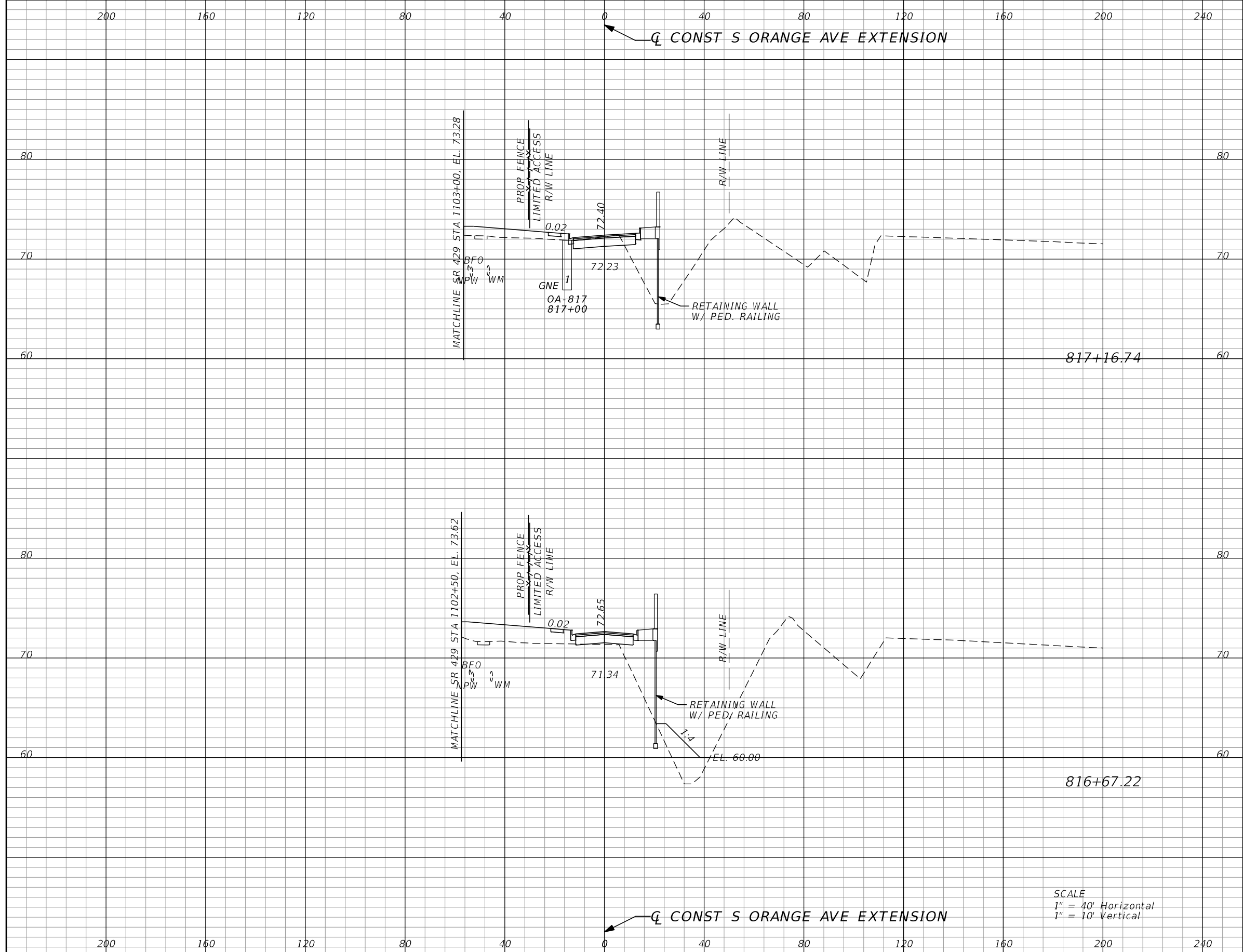

Subsoil Exc.		Regular Exc.		Embankment	
A	V	A	V	A	V
0.0	0	18.8	17	81.0	244
0.0	0	0.2	5	184.9	396

SCALE  
 1" = 40' Horizontal  
 1" = 10' Vertical

REVISIONS			
DATE	DESCRIPTION	DATE	DESCRIPTION

GARFIELD L. FOSTER  
 P.E. LICENSE NO. 59893  
 URS CORPORATION  
 315 E. ROBINSON STREET, SUITE 245  
 ORLANDO, FL 32801-1949  
 PH (407) 422-0353 FAX (407) 423-2695  
 CERTIFICATE OF AUTHORIZATION NO. 000002

STATE OF FLORIDA DEPARTMENT OF TRANSPORTATION		
ROAD NO.	COUNTY	FINANCIAL PROJECT ID
429	SEMINOLE	240200-2-52-01

S ORANGE AVE EXTENSION CROSS SECTIONS		SHEET NO.
		1,121

PRELIMINARY: NOT FOR CONSTRUCTION

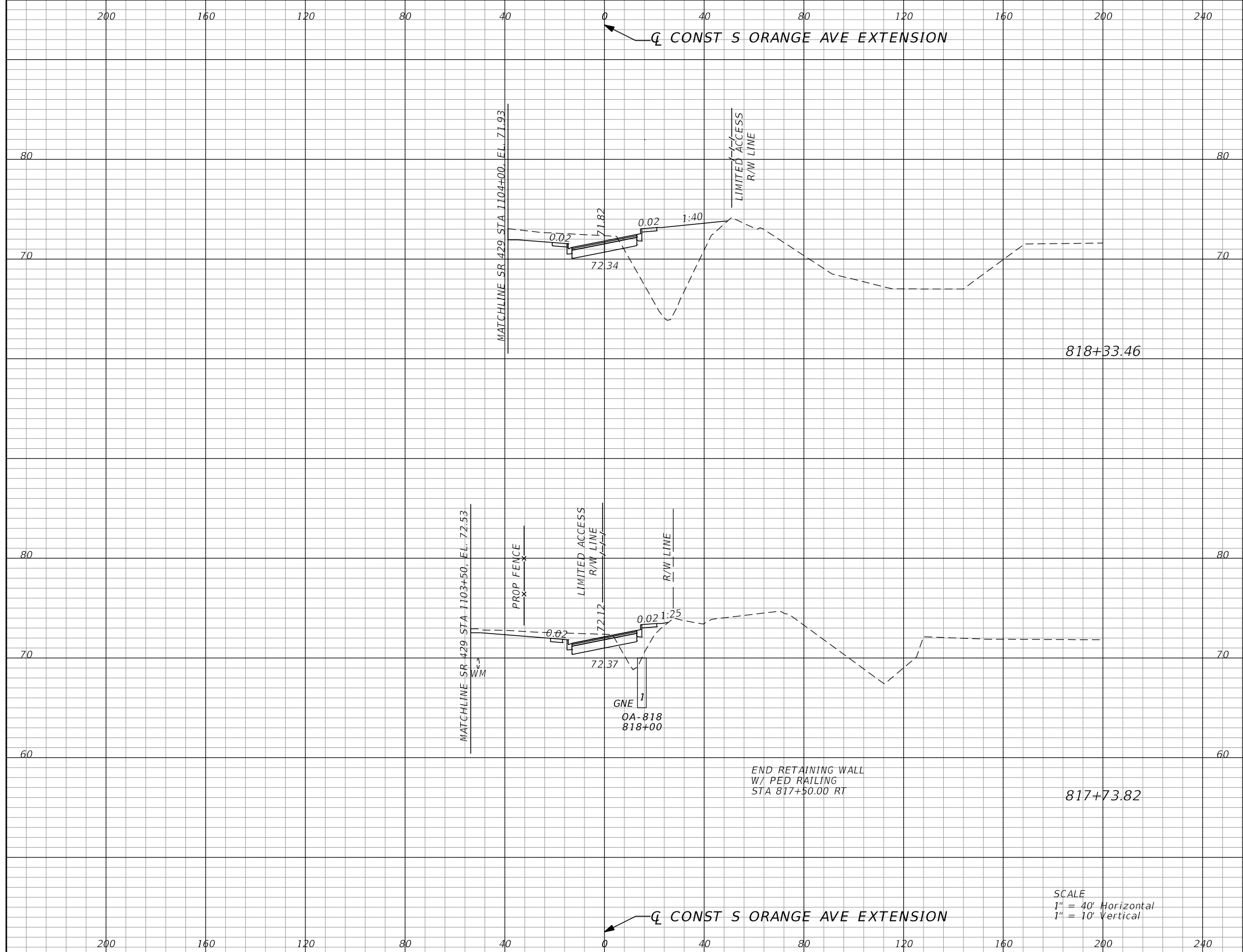

Subsoil Exc.		Regular Exc.		Embankment	
A	V	A	V	A	V
0.0	0	65.0	132	191.9	251
0.0	0	51.4	73	29.5	115

SCALE  
 1" = 40' Horizontal  
 1" = 10' Vertical

REVISIONS			
DATE	DESCRIPTION	DATE	DESCRIPTION

GARFIELD L. FOSTER  
 P.E. LICENSE NO. 59893  
 URS CORPORATION  
 315 E. ROBINSON STREET, SUITE 245  
 ORLANDO, FL 32801-1949  
 PH (407) 422-0353 FAX (407) 423-2695  
 CERTIFICATE OF AUTHORIZATION NO. 000002

STATE OF FLORIDA DEPARTMENT OF TRANSPORTATION		
ROAD NO.	COUNTY	FINANCIAL PROJECT ID
429	SEMINOLE	240200-2-52-01

**S ORANGE AVE EXTENSION  
CROSS SECTIONS**

SHEET NO.  
1,122

PRELIMINARY: NOT FOR CONSTRUCTION

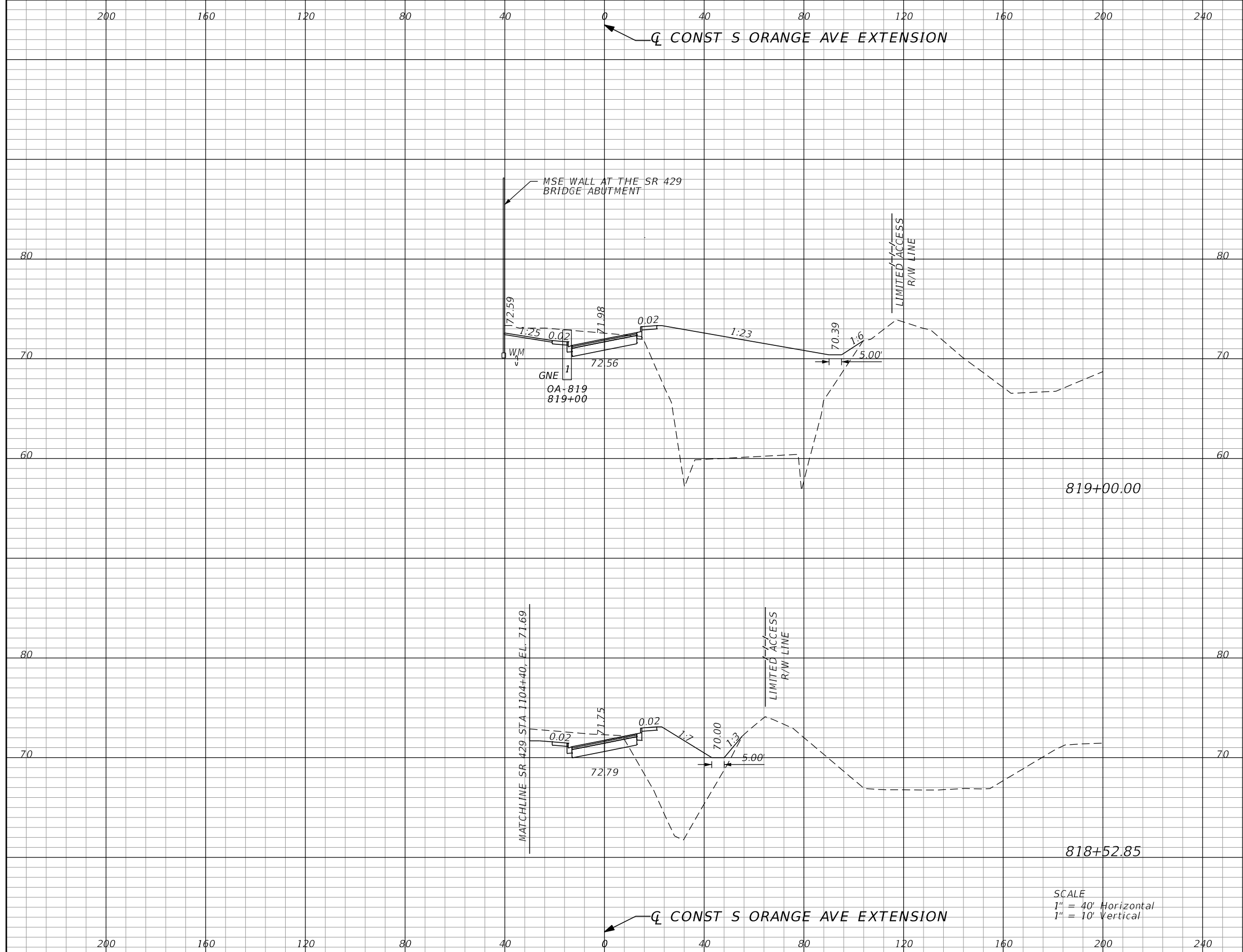

Subsoil Exc.		Regular Exc.		Embankment	
A	V	A	V	A	V
0.0	0	79.2	143	788.0	1027
0.0	0	62.1	49	229.2	164

SCALE  
 1" = 40' Horizontal  
 1" = 10' Vertical

REVISIONS			
DATE	DESCRIPTION	DATE	DESCRIPTION

GARFIELD L. FOSTER  
 P.E. LICENSE NO. 59893  
 URS CORPORATION  
 315 E. ROBINSON STREET, SUITE 245  
 ORLANDO, FL 32801-1949  
 PH (407) 422-0353 FAX (407) 423-2695  
 CERTIFICATE OF AUTHORIZATION NO. 000002

STATE OF FLORIDA DEPARTMENT OF TRANSPORTATION		
ROAD NO.	COUNTY	FINANCIAL PROJECT ID
429	SEMINOLE	240200-2-52-01

**S ORANGE AVE EXTENSION  
 CROSS SECTIONS**

SHEET NO.  
**1,123**

PRELIMINARY: NOT FOR CONSTRUCTION

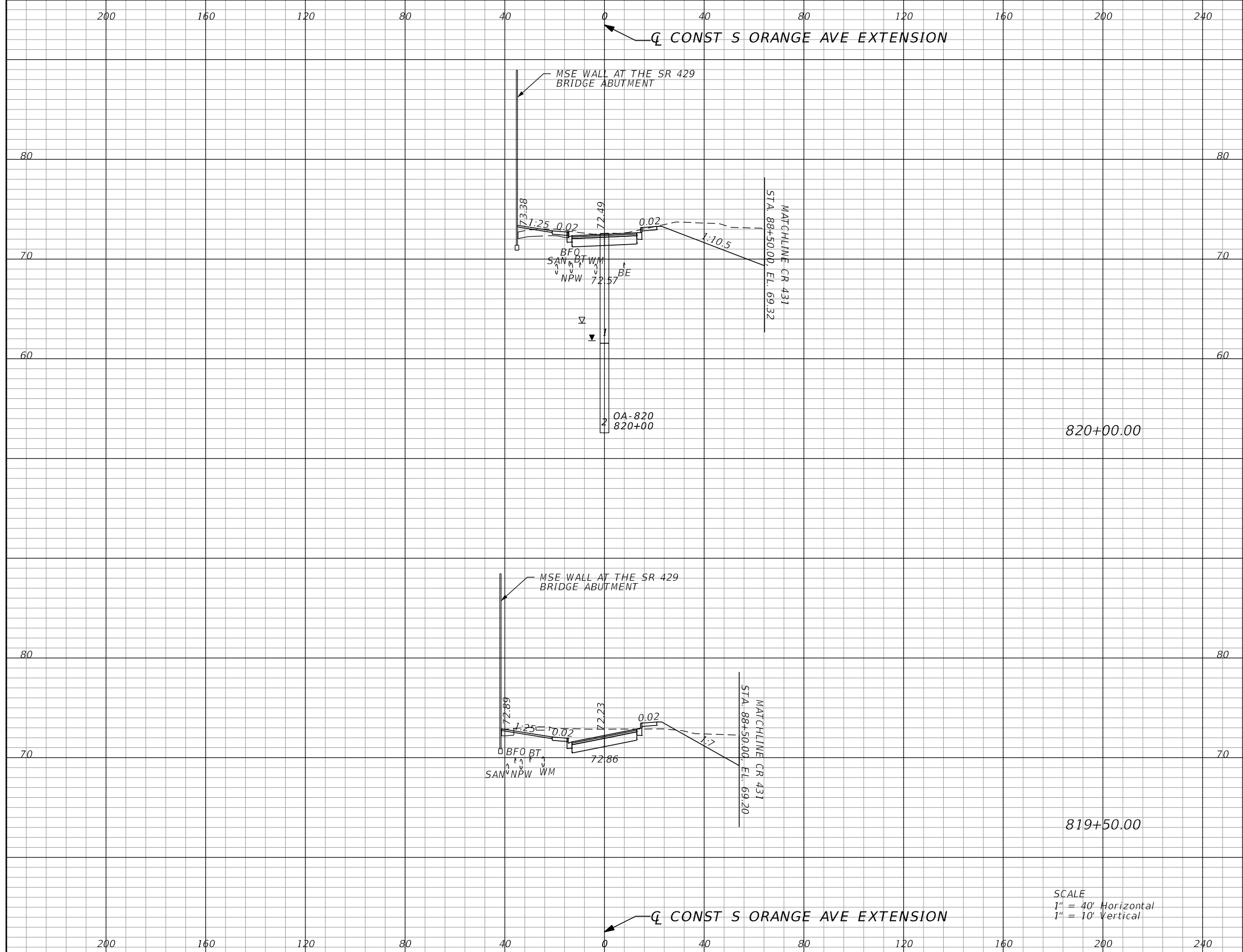

Subsoil Exc.		Regular Exc.		Embankment	
A	V	A	V	A	V
0.0	0	125.7	220	11.9	19
0.0	0	105.5	194	7.7	834

SCALE  
 1" = 40' Horizontal  
 1" = 10' Vertical

REVISIONS			
DATE	DESCRIPTION	DATE	DESCRIPTION

GARFIELD L. FOSTER  
 P.E. LICENSE NO. 59893  
 URS CORPORATION  
 315 E. ROBINSON STREET, SUITE 245  
 ORLANDO, FL 32801-1949  
 PH (407) 422-0353 FAX (407) 423-2695  
 CERTIFICATE OF AUTHORIZATION NO. 000002

STATE OF FLORIDA DEPARTMENT OF TRANSPORTATION		
ROAD NO.	COUNTY	FINANCIAL PROJECT ID
429	SEMINOLE	240200-2-52-01

**S ORANGE AVE EXTENSION  
CROSS SECTIONS**

SHEET NO.  
1,124

PRELIMINARY: NOT FOR CONSTRUCTION

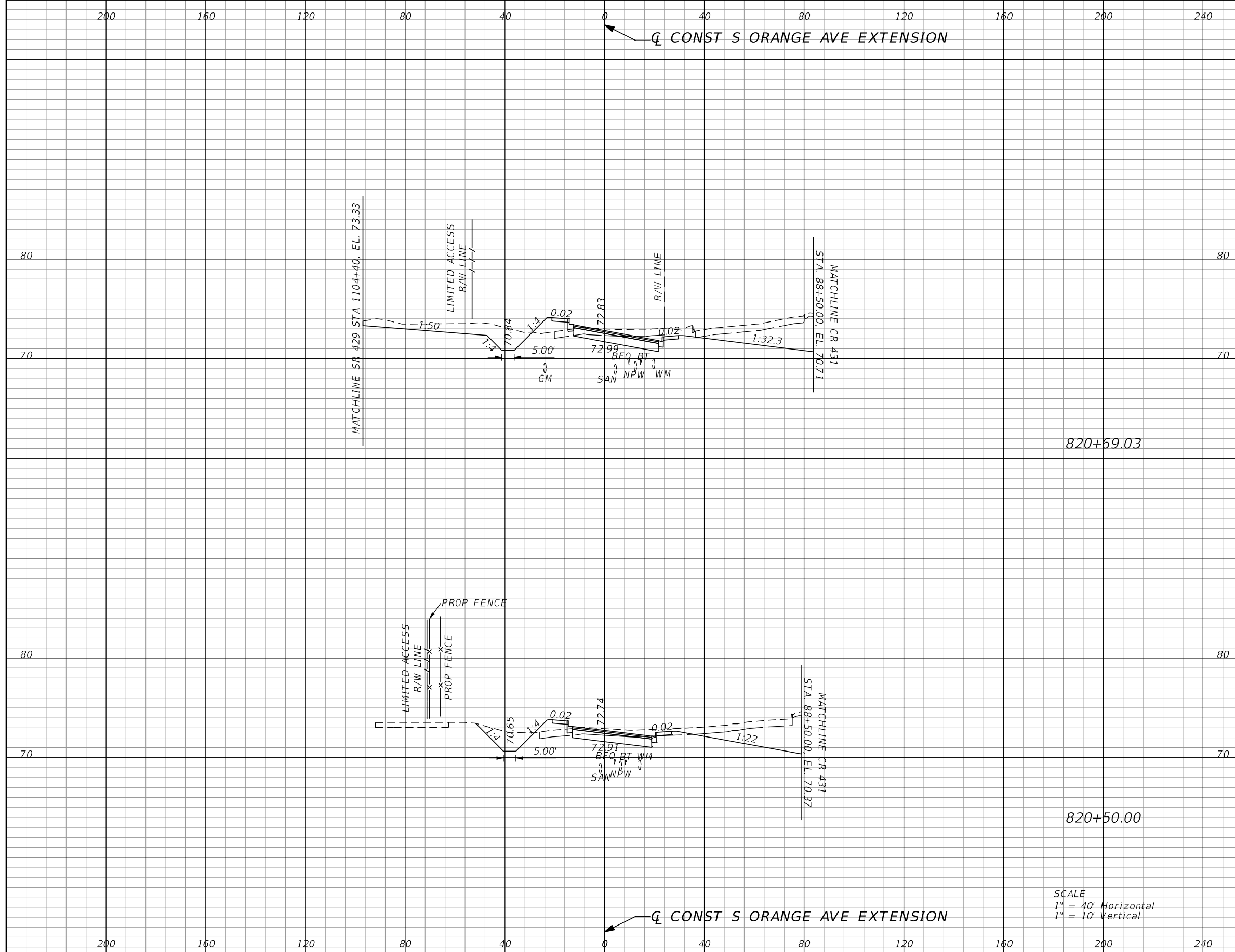

Subsoil Exc.		Regular Exc.		Embankment	
A	V	A	V	A	V
0.0	0	179.9	103	31.3	17
0.0	0	119.2	227	18.8	28

SCALE  
 1" = 40' Horizontal  
 1" = 10' Vertical

REVISIONS			
DATE	DESCRIPTION	DATE	DESCRIPTION

GARFIELD L. FOSTER  
 P.E. LICENSE NO. 59893  
 URS CORPORATION  
 315 E. ROBINSON STREET, SUITE 245  
 ORLANDO, FL 32801-1949  
 PH (407) 422-0353 FAX (407) 423-2695  
 CERTIFICATE OF AUTHORIZATION NO. 000002

STATE OF FLORIDA DEPARTMENT OF TRANSPORTATION		
ROAD NO.	COUNTY	FINANCIAL PROJECT ID
429	SEMINOLE	240200-2-52-01

S ORANGE AVE EXTENSION CROSS SECTIONS		SHEET NO.
		1,125

PRELIMINARY: NOT FOR CONSTRUCTION

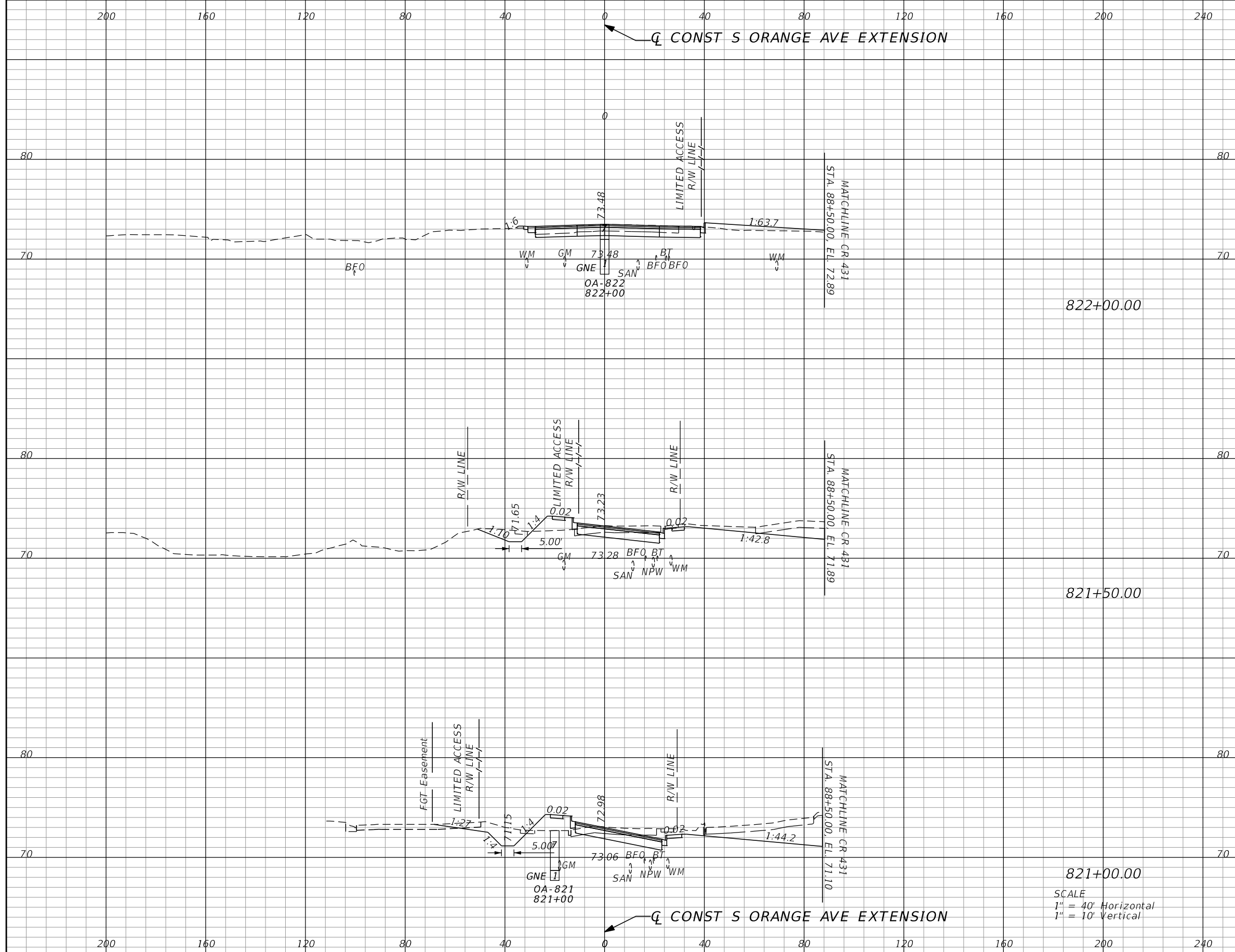

Subsoil Exc.		Regular Exc.		Embankment	
A	V	A	V	A	V
0.0	0	36.7	96	19.2	41
0.0	0	66.8	167	24.7	52
0.0	0	122.5	163	34.0	35

SCALE  
 1" = 40' Horizontal  
 1" = 10' Vertical

REVISIONS			
DATE	DESCRIPTION	DATE	DESCRIPTION

GARFIELD L. FOSTER  
 P.E. LICENSE NO. 59893  
 URS CORPORATION  
 315 E. ROBINSON STREET, SUITE 245  
 ORLANDO, FL 32801-1949  
 PH (407) 422-0353 FAX (407) 423-2695  
 CERTIFICATE OF AUTHORIZATION NO. 000002

STATE OF FLORIDA DEPARTMENT OF TRANSPORTATION		
ROAD NO.	COUNTY	FINANCIAL PROJECT ID
429	SEMINOLE	240200-2-52-01

S ORANGE AVE EXTENSION CROSS SECTIONS		SHEET NO.
		1,126

PRELIMINARY: NOT FOR CONSTRUCTION



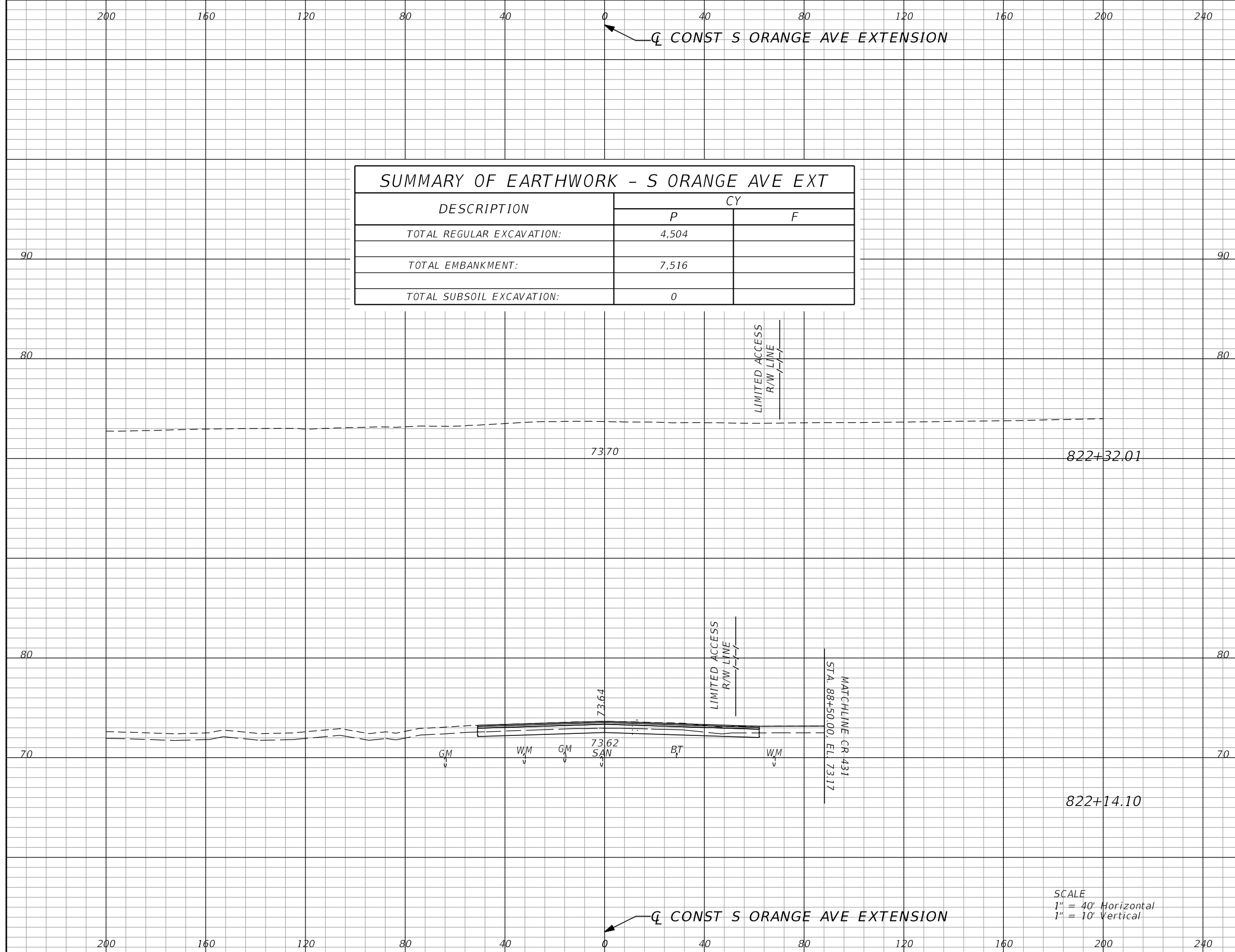

SUMMARY OF EARTHWORK - S ORANGE AVE EXT		
DESCRIPTION	CY	
	P	F
TOTAL REGULAR EXCAVATION:	4,504	
TOTAL EMBANKMENT:	7,516	
TOTAL SUBSOIL EXCAVATION:	0	

Subsoil Exc.		Regular Exc.		Embankment	
A	V	A	V	A	V
0.0	0	0.0	17	0.0	6
0.0	0	51.1	23	19.5	10

SCALE  
 1" = 40' Horizontal  
 1" = 10' Vertical

REVISIONS			
DATE	DESCRIPTION	DATE	DESCRIPTION

GARFIELD L. FOSTER  
 P.E. LICENSE NO. 59893  
 URS CORPORATION  
 315 E. ROBINSON STREET, SUITE 245  
 ORLANDO, FL 32801-1949  
 PH (407) 422-0353 FAX (407) 423-2695  
 CERTIFICATE OF AUTHORIZATION NO. 000002

STATE OF FLORIDA DEPARTMENT OF TRANSPORTATION		
ROAD NO.	COUNTY	FINANCIAL PROJECT ID
429	SEMINOLE	240200-2-52-01

S ORANGE AVE EXTENSION CROSS SECTIONS		SHEET NO.
		1,127

PRELIMINARY: NOT FOR CONSTRUCTION