

Subsoil Exc.		Regular Exc.		Embankment	
A	V	A	V	A	V
0.0	0	16.1	27	3857.2	7167

SCALE  
 1" = 40' Horizontal  
 1" = 10' Vertical

REVISIONS			
DATE	DESCRIPTION	DATE	DESCRIPTION

GARFIELD L. FOSTER  
 P.E. LICENSE NO. 59893  
 URS CORPORATION  
 315 E. ROBINSON STREET, SUITE 245  
 ORLANDO, FL 32801-1949  
 PH (407) 422-0353 FAX (407) 423-2695  
 CERTIFICATE OF AUTHORIZATION NO. 000002

STATE OF FLORIDA DEPARTMENT OF TRANSPORTATION		
ROAD NO.	COUNTY	FINANCIAL PROJECT ID
429	SEMINOLE	240200-2-52-01

<b>SR 429</b>		<b>SHEET NO.</b>  <b>723</b>
<b>CROSS SECTIONS</b>		

PRELIMINARY: NOT FOR CONSTRUCTION

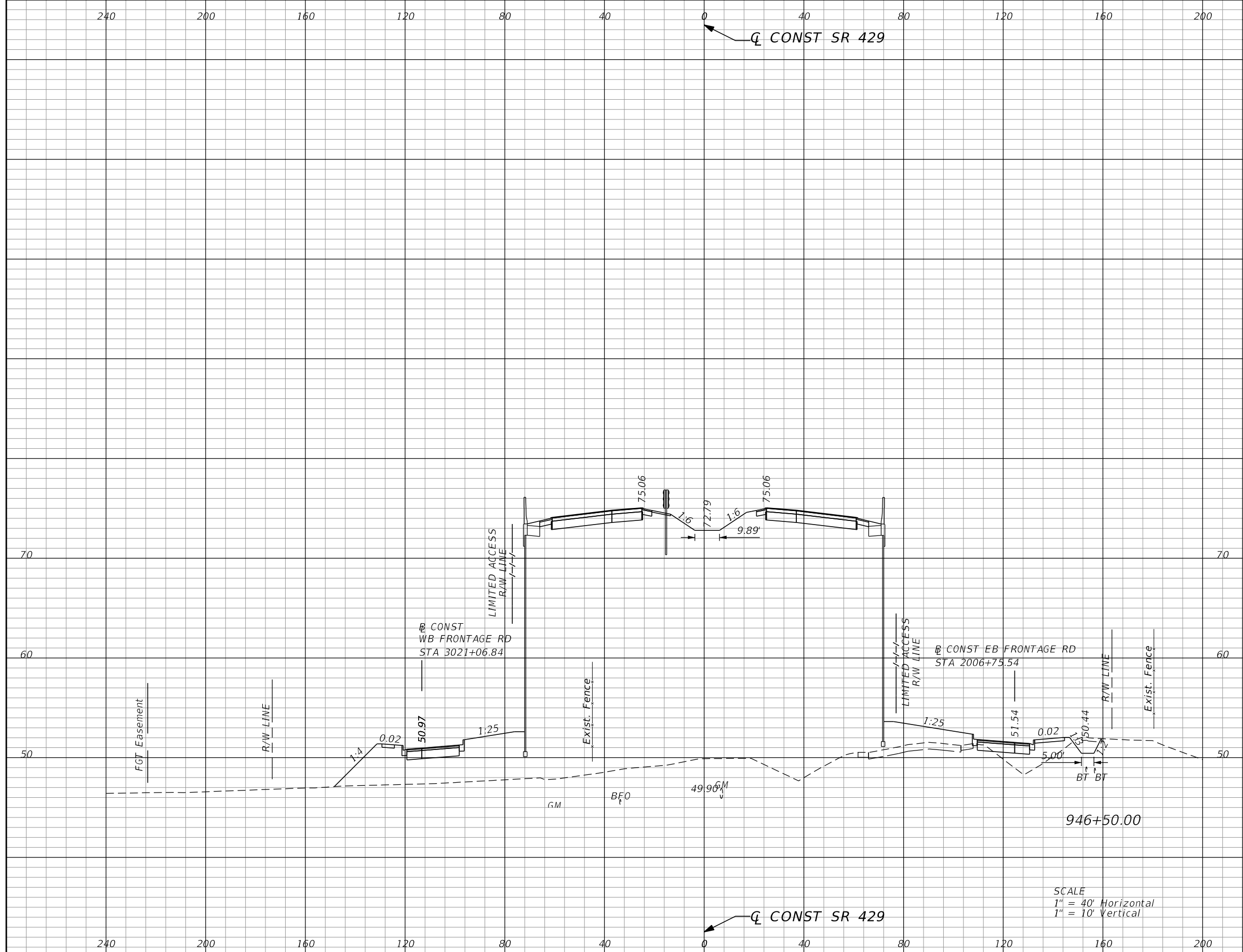

Subsoil Exc.		Regular Exc.		Embankment	
A	V	A	V	A	V
0.0	0	13.5	27	3866.2	7151

REVISIONS			
DATE	DESCRIPTION	DATE	DESCRIPTION

GARFIELD L. FOSTER  
P.E. LICENSE NO. 59893  
URS CORPORATION  
315 E. ROBINSON STREET, SUITE 245  
ORLANDO, FL 32801-1949  
PH (407) 422-0353 FAX (407) 423-2695  
CERTIFICATE OF AUTHORIZATION NO. 000002

STATE OF FLORIDA DEPARTMENT OF TRANSPORTATION		
ROAD NO.	COUNTY	FINANCIAL PROJECT ID
429	SEMINOLE	240200-2-52-01

**SR 429**  
**CROSS SECTIONS**

SHEET NO.  
724

PRELIMINARY: NOT FOR CONSTRUCTION

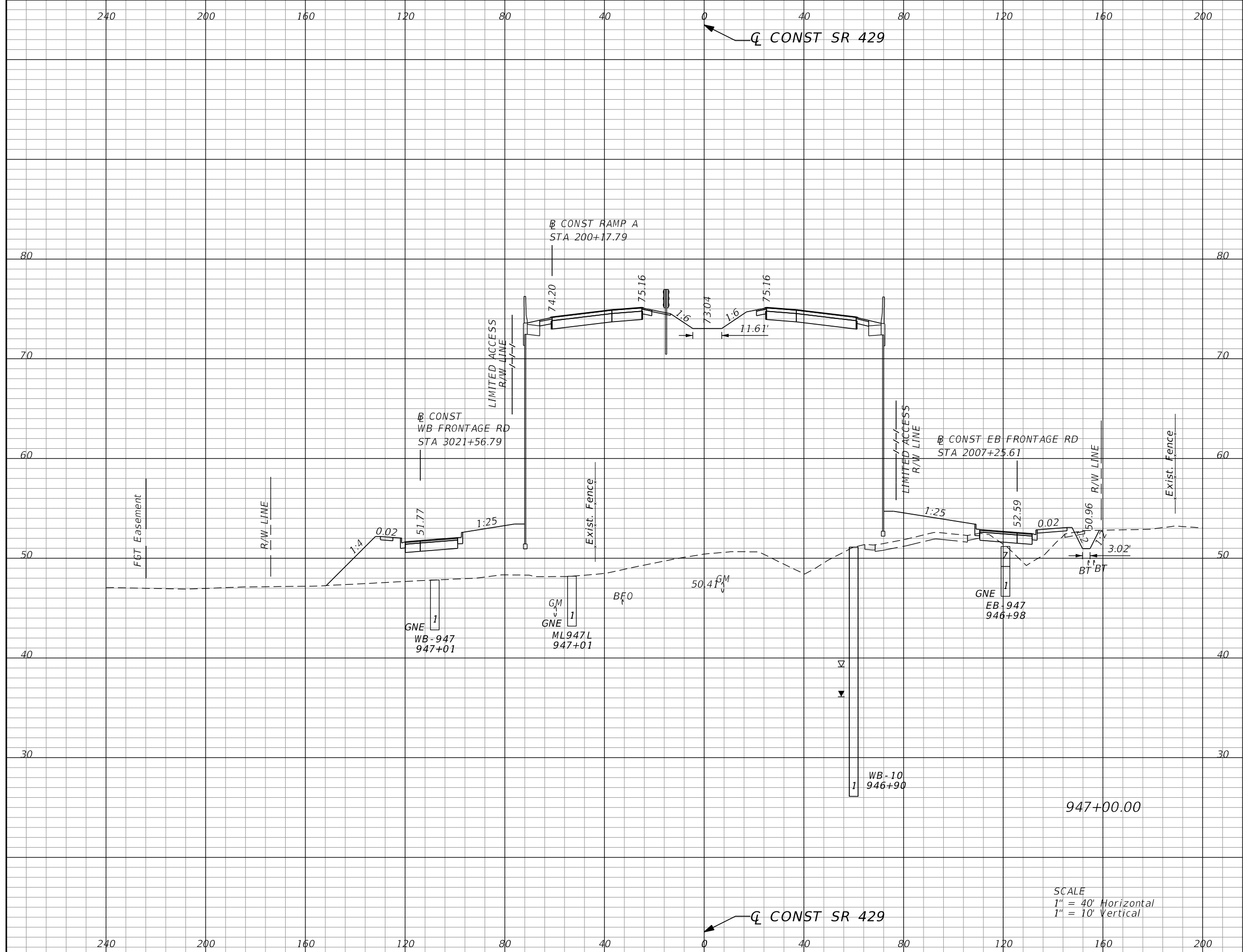

Subsoil Exc.		Regular Exc.		Embankment	
A	V	A	V	A	V
0.0	0	14.4	26	3857.6	7151

SCALE  
 1" = 40' Horizontal  
 1" = 10' Vertical

REVISIONS			
DATE	DESCRIPTION	DATE	DESCRIPTION

GARFIELD L. FOSTER  
 P.E. LICENSE NO. 59893  
 URS CORPORATION  
 315 E. ROBINSON STREET, SUITE 245  
 ORLANDO, FL 32801-1949  
 PH (407) 422-0353 FAX (407) 423-2695  
 CERTIFICATE OF AUTHORIZATION NO. 000002

STATE OF FLORIDA DEPARTMENT OF TRANSPORTATION		
ROAD NO.	COUNTY	FINANCIAL PROJECT ID
429	SEMINOLE	240200-2-52-01

<b>SR 429</b> <b>CROSS SECTIONS</b>	SHEET NO. <b>725</b>
--	----------------------------

PRELIMINARY: NOT FOR CONSTRUCTION

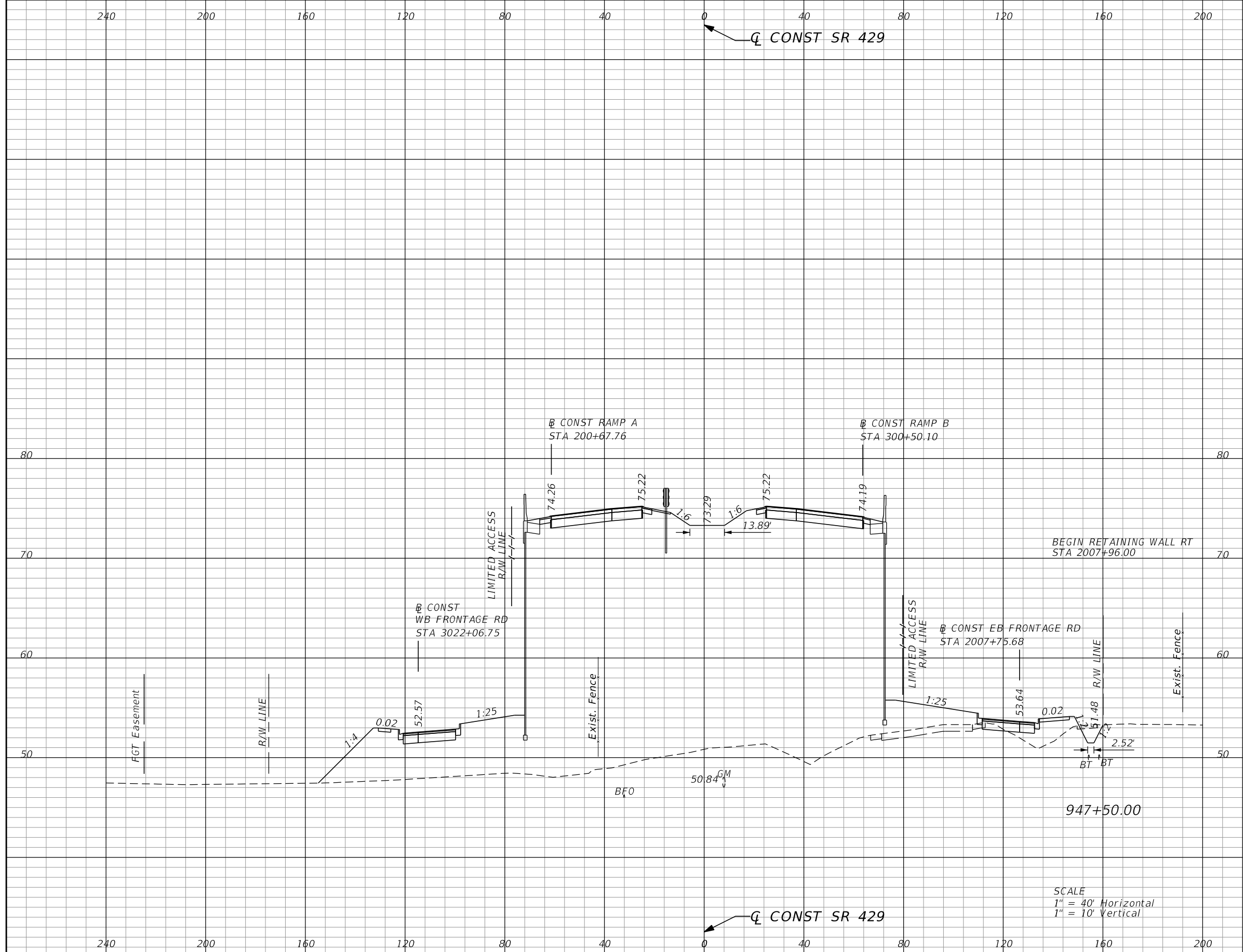

Subsoil Exc.		Regular Exc.		Embankment	
A	V	A	V	A	V
0.0	0	12.7	25	3871.4	7156

SCALE  
 1" = 40' Horizontal  
 1" = 10' Vertical

REVISIONS			
DATE	DESCRIPTION	DATE	DESCRIPTION

GARFIELD L. FOSTER  
 P.E. LICENSE NO. 59893  
 URS CORPORATION  
 315 E. ROBINSON STREET, SUITE 245  
 ORLANDO, FL 32801-1949  
 PH (407) 422-0353 FAX (407) 423-2695  
 CERTIFICATE OF AUTHORIZATION NO. 000002

STATE OF FLORIDA DEPARTMENT OF TRANSPORTATION		
ROAD NO.	COUNTY	FINANCIAL PROJECT ID
429	SEMINOLE	240200-2-52-01

<b>SR 429</b> <b>CROSS SECTIONS</b>	SHEET NO. <b>726</b>
--	----------------------------

PRELIMINARY: NOT FOR CONSTRUCTION

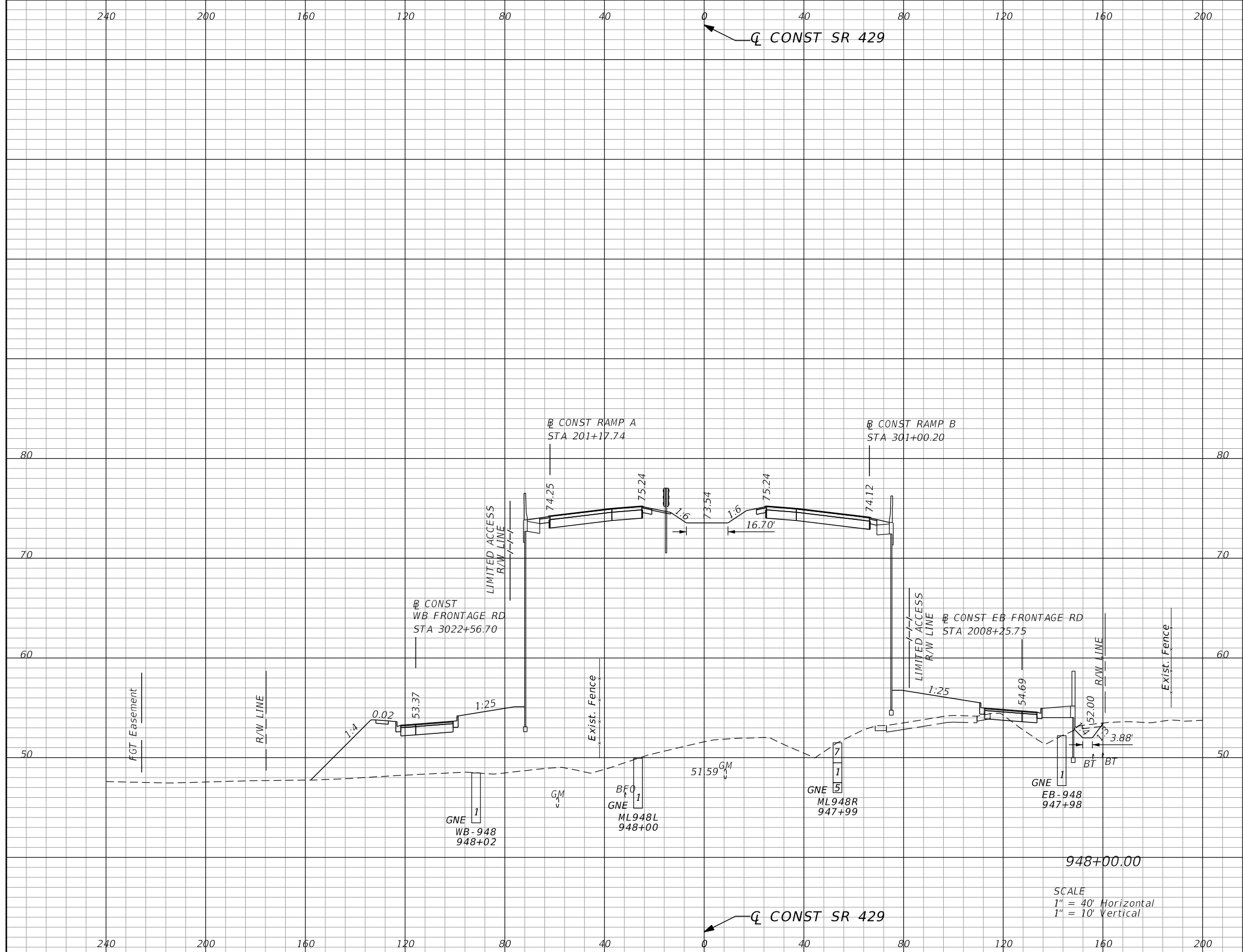

Subsoil Exc.		Regular Exc.		Embankment	
A	V	A	V	A	V
0.0	0	11.8	23	3896.6	7192

SCALE  
 1" = 40' Horizontal  
 1" = 10' Vertical

REVISIONS			
DATE	DESCRIPTION	DATE	DESCRIPTION

GARFIELD L. FOSTER  
 P.E. LICENSE NO. 59893  
 URS CORPORATION  
 315 E. ROBINSON STREET, SUITE 245  
 ORLANDO, FL 32801-1949  
 PH (407) 422-0353 FAX (407) 423-2695  
 CERTIFICATE OF AUTHORIZATION NO. 000002

STATE OF FLORIDA DEPARTMENT OF TRANSPORTATION		
ROAD NO.	COUNTY	FINANCIAL PROJECT ID
429	SEMINOLE	240200-2-52-01

<b>SR 429</b>		<b>SHEET NO.</b>  <b>727</b>
<b>CROSS SECTIONS</b>		

PRELIMINARY: NOT FOR CONSTRUCTION

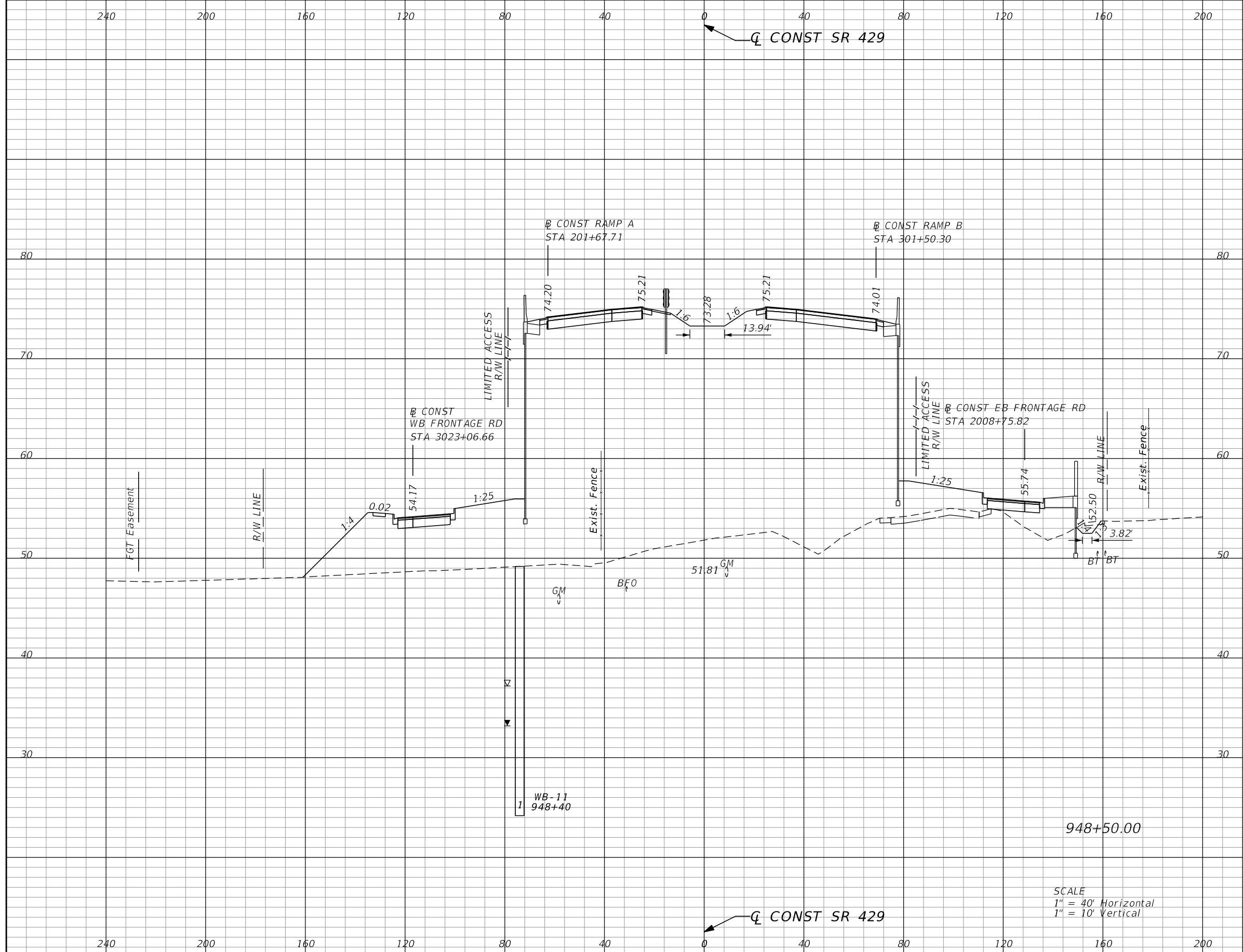

Subsoil Exc.		Regular Exc.		Embankment	
A	V	A	V	A	V
0.0	0	5.3	16	3934.1	7250

SCALE  
 1" = 40' Horizontal  
 1" = 10' Vertical

REVISIONS			
DATE	DESCRIPTION	DATE	DESCRIPTION

GARFIELD L. FOSTER  
 P.E. LICENSE NO. 59893  
 URS CORPORATION  
 315 E. ROBINSON STREET, SUITE 245  
 ORLANDO, FL 32801-1949  
 PH (407) 422-0353 FAX (407) 423-2695  
 CERTIFICATE OF AUTHORIZATION NO. 000002

STATE OF FLORIDA DEPARTMENT OF TRANSPORTATION		
ROAD NO.	COUNTY	FINANCIAL PROJECT ID
429	SEMINOLE	240200-2-52-01

**SR 429**  
**CROSS SECTIONS**

SHEET NO.  
**728**

PRELIMINARY: NOT FOR CONSTRUCTION

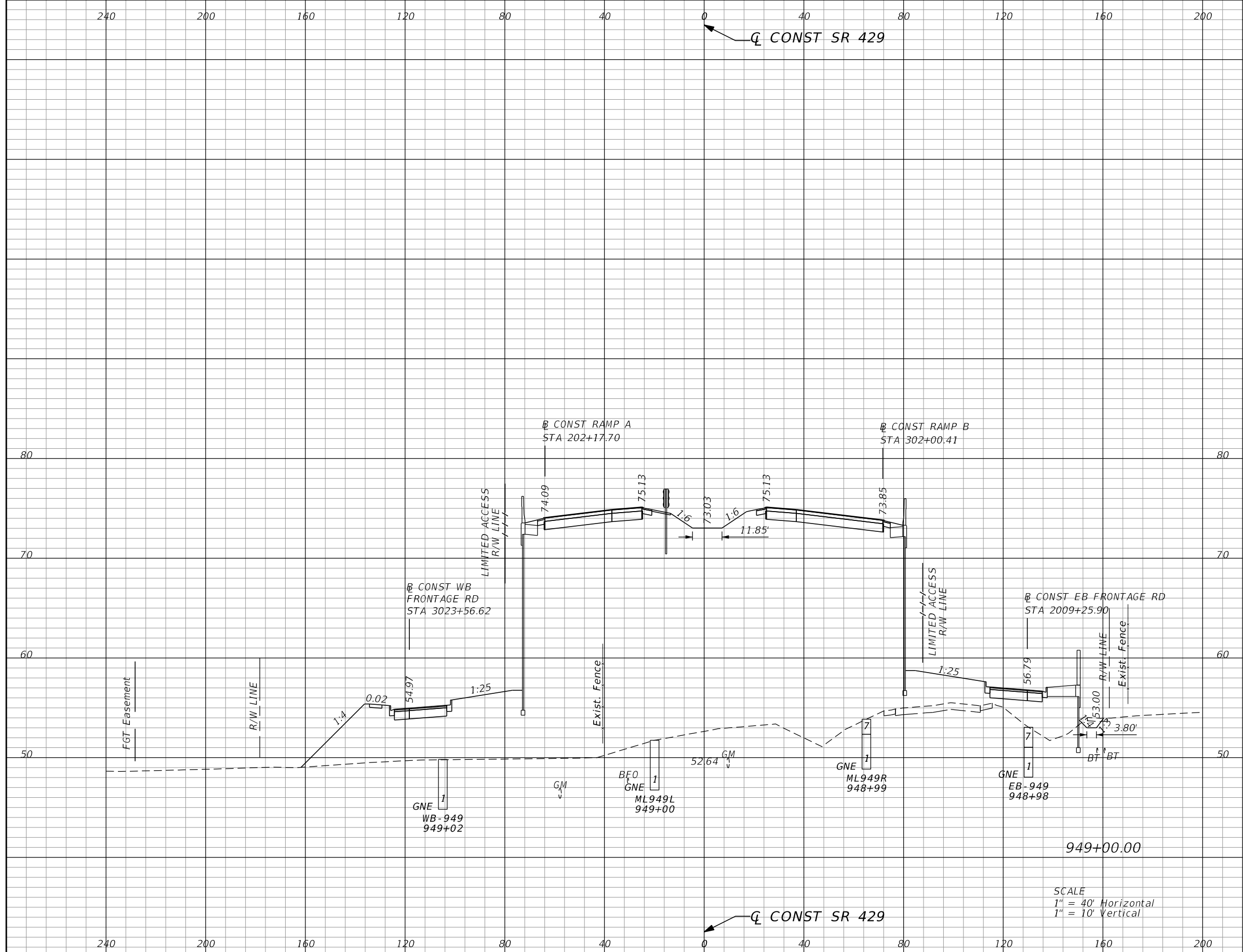

Subsoil Exc.		Regular Exc.		Embankment	
A	V	A	V	A	V
0.0	0	4.2	9	3916.5	7269

SCALE  
 1" = 40' Horizontal  
 1" = 10' Vertical

REVISIONS			
DATE	DESCRIPTION	DATE	DESCRIPTION

GARFIELD L. FOSTER  
 P.E. LICENSE NO. 59893  
 URS CORPORATION  
 315 E. ROBINSON STREET, SUITE 245  
 ORLANDO, FL 32801-1949  
 PH (407) 422-0353 FAX (407) 423-2695  
 CERTIFICATE OF AUTHORIZATION NO. 000002

STATE OF FLORIDA DEPARTMENT OF TRANSPORTATION		
ROAD NO.	COUNTY	FINANCIAL PROJECT ID
429	SEMINOLE	240200-2-52-01

<b>SR 429</b>	SHEET NO.
<b>CROSS SECTIONS</b>	<b>729</b>

PRELIMINARY: NOT FOR CONSTRUCTION

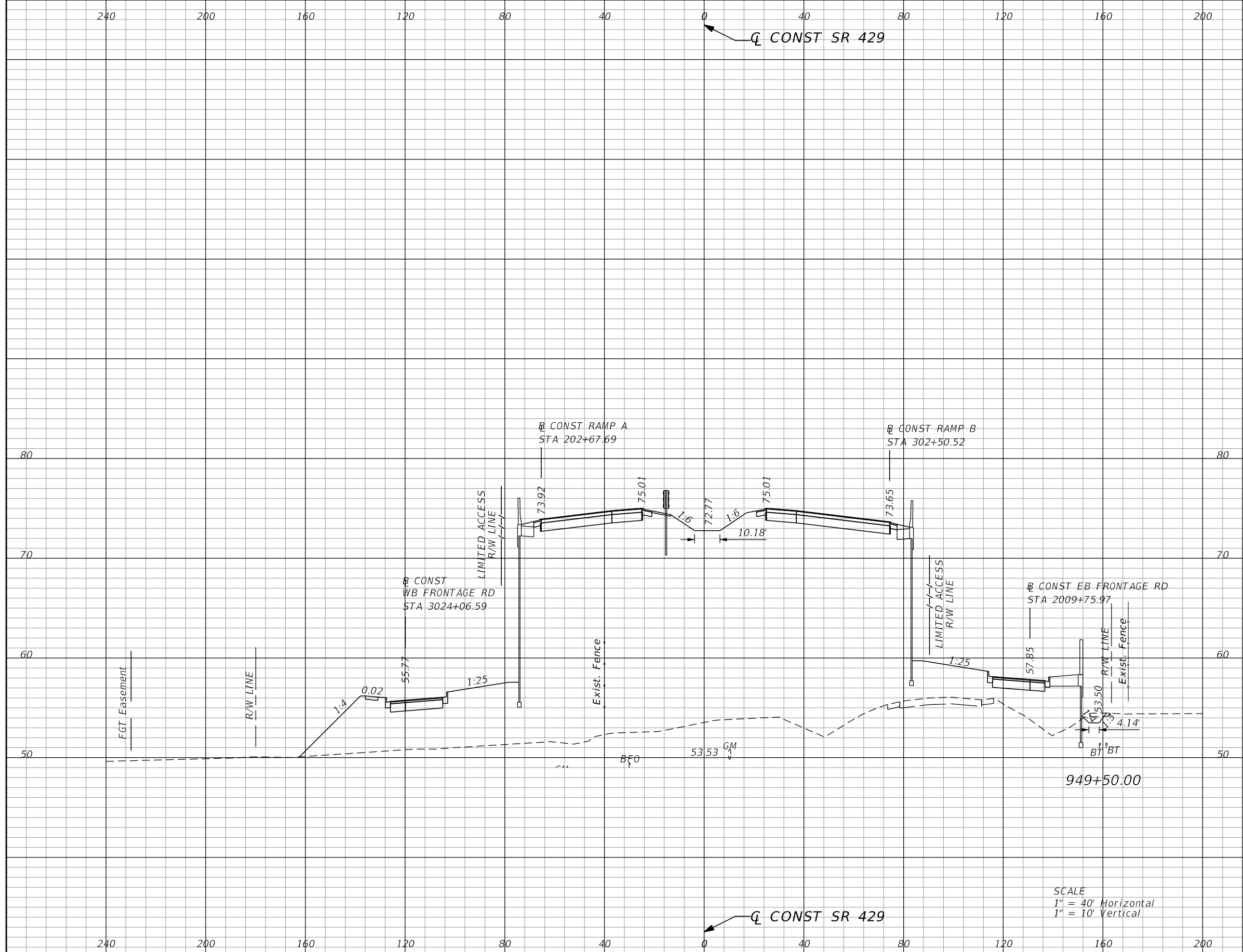

Subsoil Exc.		Regular Exc.		Embankment	
A	V	A	V	A	V
0.0	0	4.2	8	3803.2	7148

SCALE  
 1" = 40' Horizontal  
 1" = 10' Vertical

REVISIONS			
DATE	DESCRIPTION	DATE	DESCRIPTION

GARFIELD L. FOSTER  
 P.E. LICENSE NO. 59893  
 URS CORPORATION  
 315 E. ROBINSON STREET, SUITE 245  
 ORLANDO, FL 32801-1949  
 PH (407) 422-0353 FAX (407) 423-2695  
 CERTIFICATE OF AUTHORIZATION NO. 000002

STATE OF FLORIDA DEPARTMENT OF TRANSPORTATION		
ROAD NO.	COUNTY	FINANCIAL PROJECT ID
429	SEMINOLE	240200-2-52-01

<b>SR 429</b>		<b>SHEET NO.</b>  <b>730</b>
<b>CROSS SECTIONS</b>		

PRELIMINARY: NOT FOR CONSTRUCTION



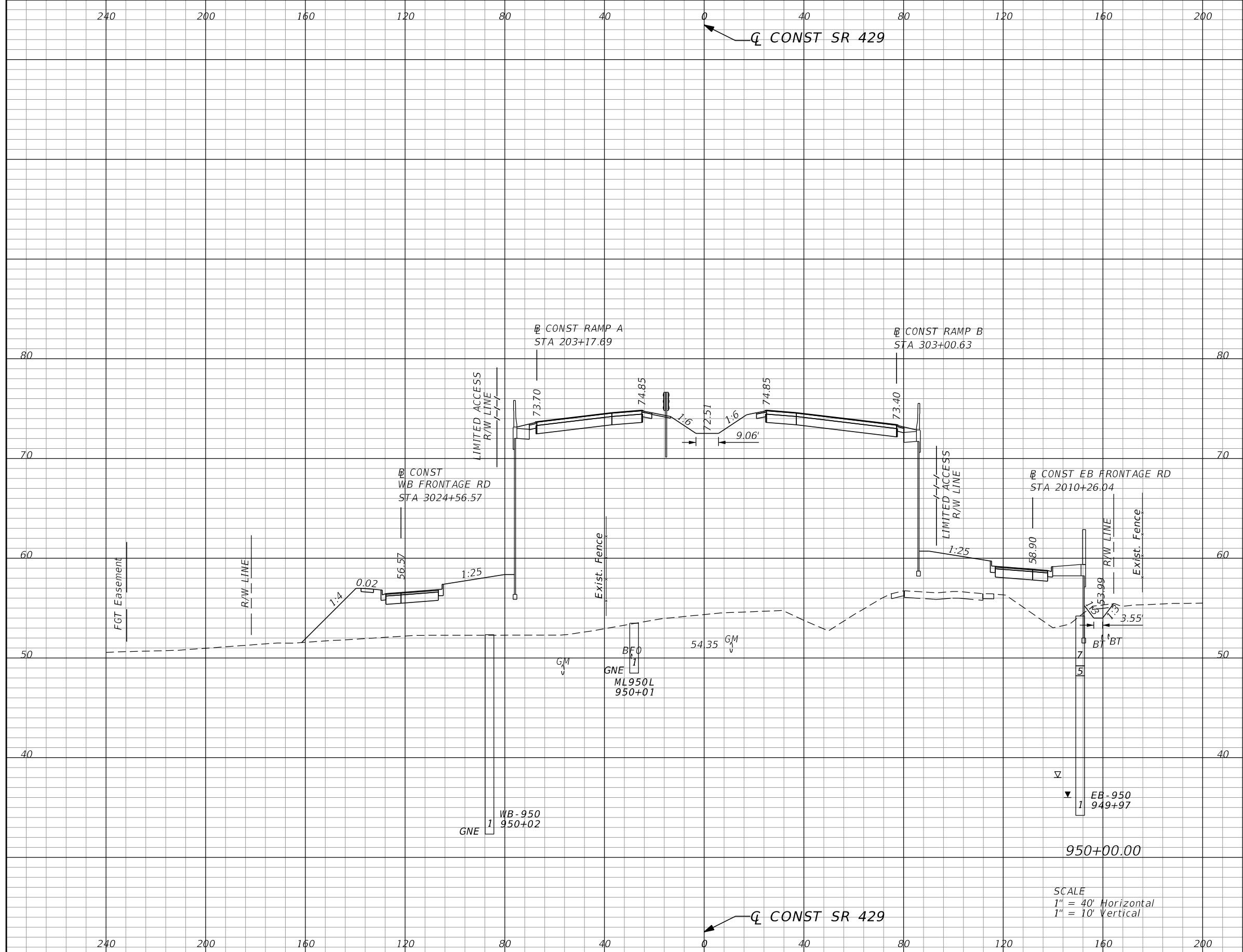

Subsoil Exc.		Regular Exc.		Embankment	
A	V	A	V	A	V
0.0	0	6.3	10	3703.6	6951

REVISIONS			
DATE	DESCRIPTION	DATE	DESCRIPTION

GARFIELD L. FOSTER  
P.E. LICENSE NO. 59893  
URS CORPORATION  
315 E. ROBINSON STREET, SUITE 245  
ORLANDO, FL 32801-1949  
PH (407) 422-0353 FAX (407) 423-2695  
CERTIFICATE OF AUTHORIZATION NO. 000002

STATE OF FLORIDA DEPARTMENT OF TRANSPORTATION		
ROAD NO.	COUNTY	FINANCIAL PROJECT ID
429	SEMINOLE	240200-2-52-01

<b>SR 429</b>		SHEET NO. <b>731</b>
<b>CROSS SECTIONS</b>		

PRELIMINARY: NOT FOR CONSTRUCTION

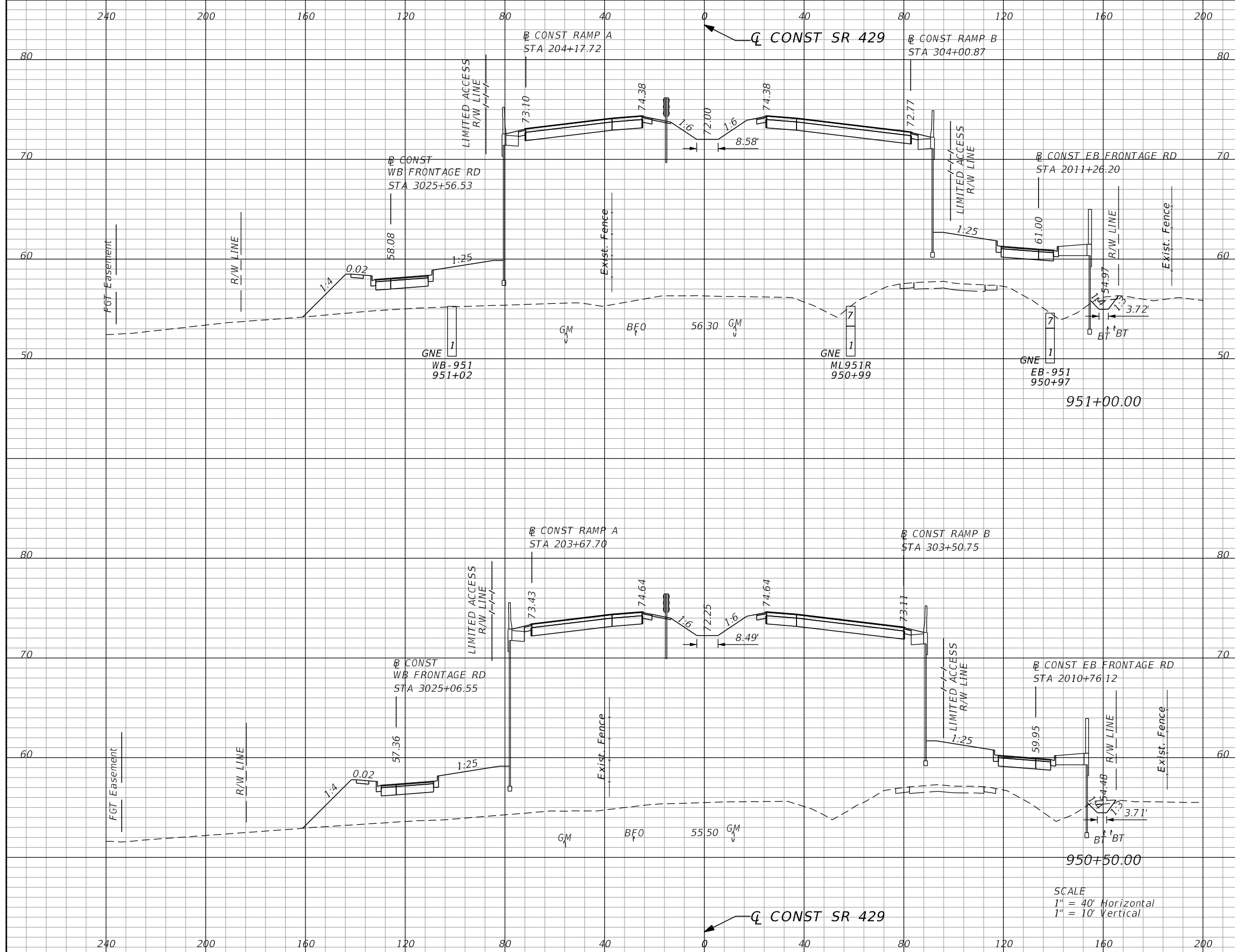

Subsoil Exc.		Regular Exc.		Embankment	
A	V	A	V	A	V
0.0	0	6.2	12	3399.5	6383
0.0	0	6.3	12	3494.3	6665

SCALE  
 1" = 40' Horizontal  
 1" = 10' Vertical

REVISIONS			
DATE	DESCRIPTION	DATE	DESCRIPTION

GARFIELD L. FOSTER  
 P.E. LICENSE NO. 59893  
 URS CORPORATION  
 315 E. ROBINSON STREET, SUITE 245  
 ORLANDO, FL 32801-1949  
 PH (407) 422-0353 FAX (407) 423-2695  
 CERTIFICATE OF AUTHORIZATION NO. 000002

STATE OF FLORIDA DEPARTMENT OF TRANSPORTATION		
ROAD NO.	COUNTY	FINANCIAL PROJECT ID
429	SEMINOLE	240200-2-52-01

<b>SR 429</b>		<b>SHEET NO.</b>  <b>732</b>
<b>CROSS SECTIONS</b>		

PRELIMINARY: NOT FOR CONSTRUCTION

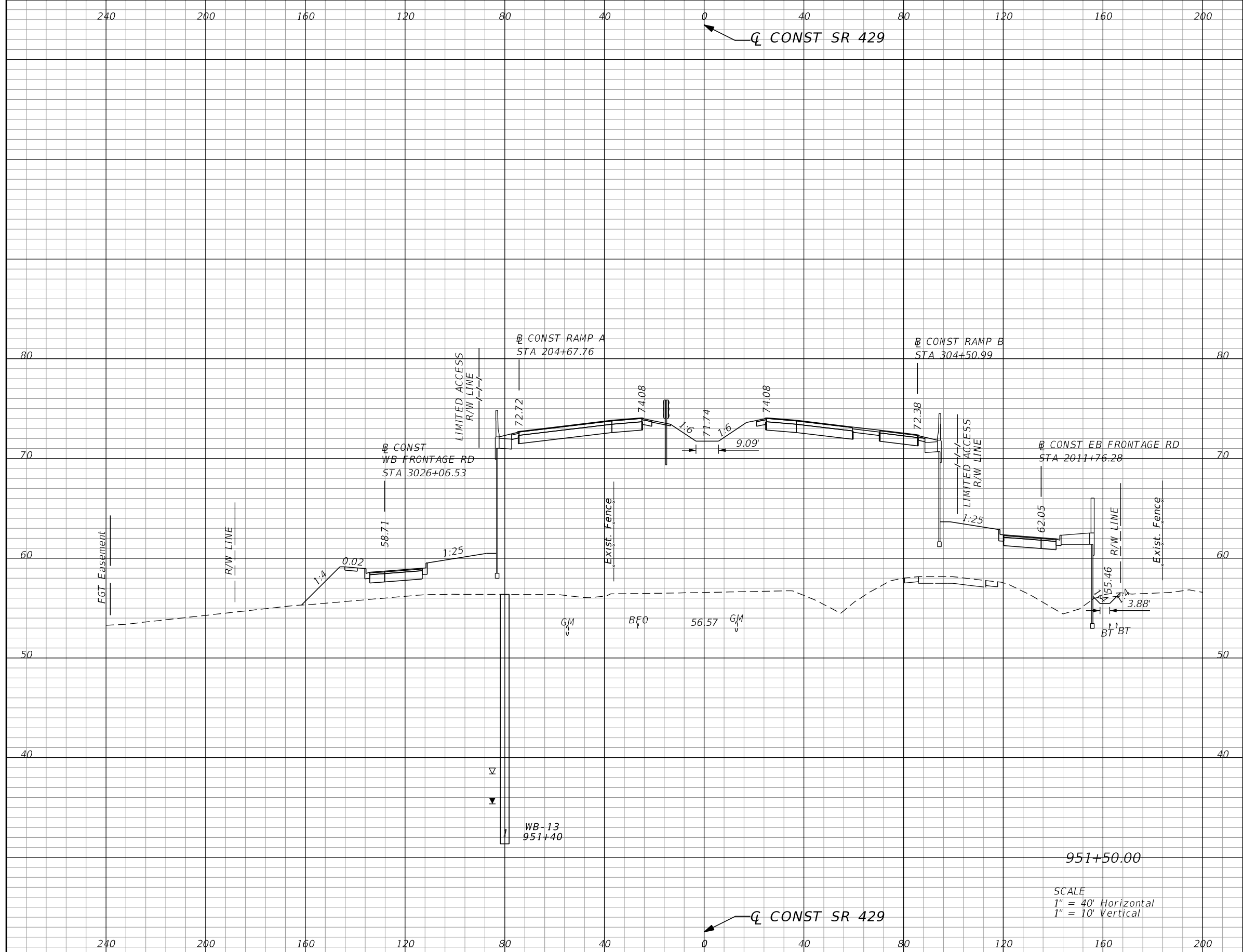

Subsoil Exc.		Regular Exc.		Embankment	
A	V	A	V	A	V
0.0	0	4.0	9	3343.9	6244

SCALE  
 1" = 40' Horizontal  
 1" = 10' Vertical

REVISIONS			
DATE	DESCRIPTION	DATE	DESCRIPTION

GARFIELD L. FOSTER  
 P.E. LICENSE NO. 59893  
 URS CORPORATION  
 315 E. ROBINSON STREET, SUITE 245  
 ORLANDO, FL 32801-1949  
 PH (407) 422-0353 FAX (407) 423-2695  
 CERTIFICATE OF AUTHORIZATION NO. 000002

STATE OF FLORIDA DEPARTMENT OF TRANSPORTATION		
ROAD NO.	COUNTY	FINANCIAL PROJECT ID
429	SEMINOLE	240200-2-52-01

<b>SR 429</b>		<b>SHEET NO.</b>  <b>733</b>
<b>CROSS SECTIONS</b>		

PRELIMINARY: NOT FOR CONSTRUCTION

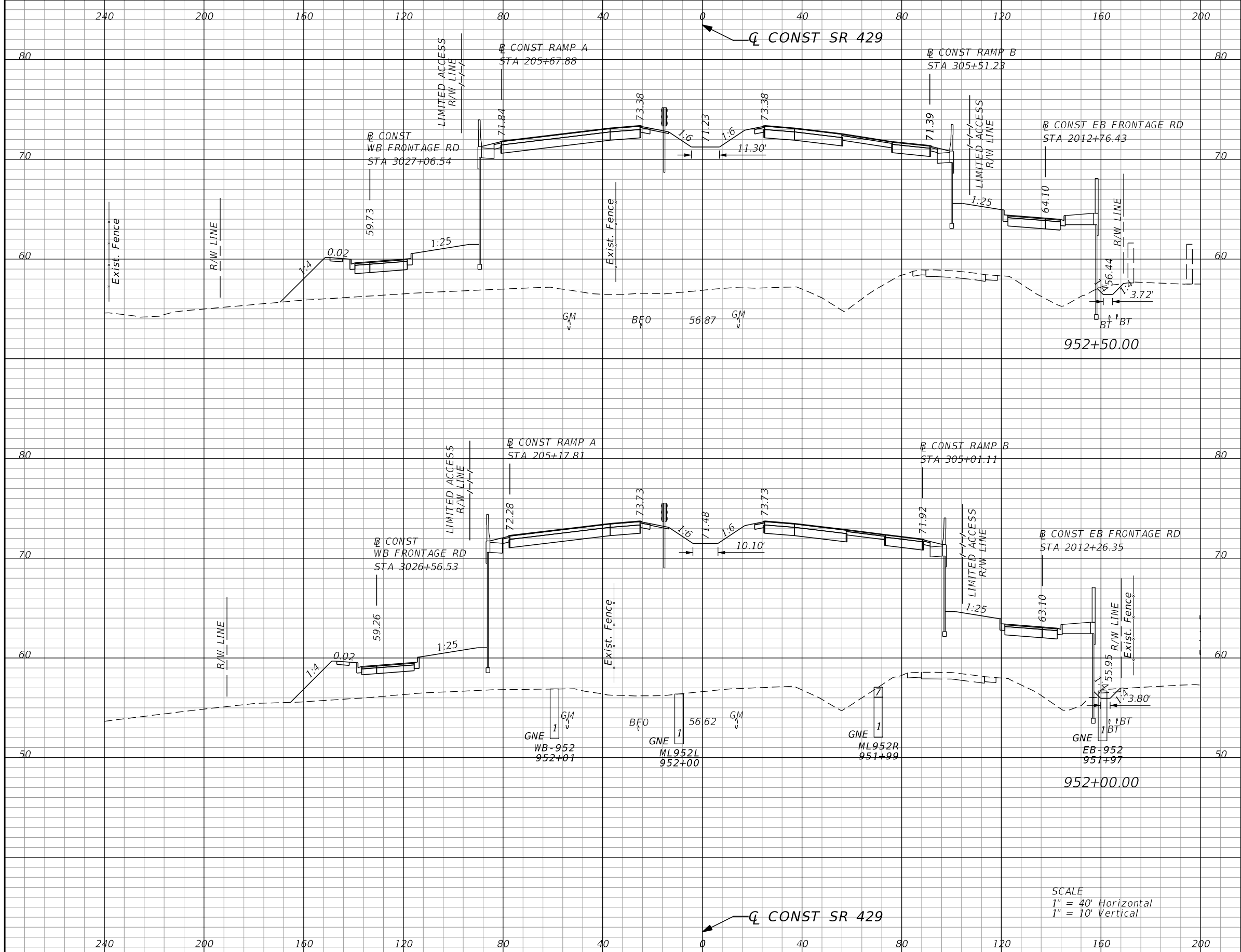

Subsoil Exc.		Regular Exc.		Embankment	
A	V	A	V	A	V
0.0	0	6.5	9	3409.1	6292
0.0	0	3.3	7	3385.7	6232

REVISIONS			
DATE	DESCRIPTION	DATE	DESCRIPTION

GARFIELD L. FOSTER  
P.E. LICENSE NO. 59893  
URS CORPORATION  
315 E. ROBINSON STREET, SUITE 245  
ORLANDO, FL 32801-1949  
PH (407) 422-0353 FAX (407) 423-2695  
CERTIFICATE OF AUTHORIZATION NO. 000002

STATE OF FLORIDA DEPARTMENT OF TRANSPORTATION		
ROAD NO.	COUNTY	FINANCIAL PROJECT ID
429	SEMINOLE	240200-2-52-01

**SR 429**  
**CROSS SECTIONS**

SHEET NO.  
**734**

PRELIMINARY: NOT FOR CONSTRUCTION

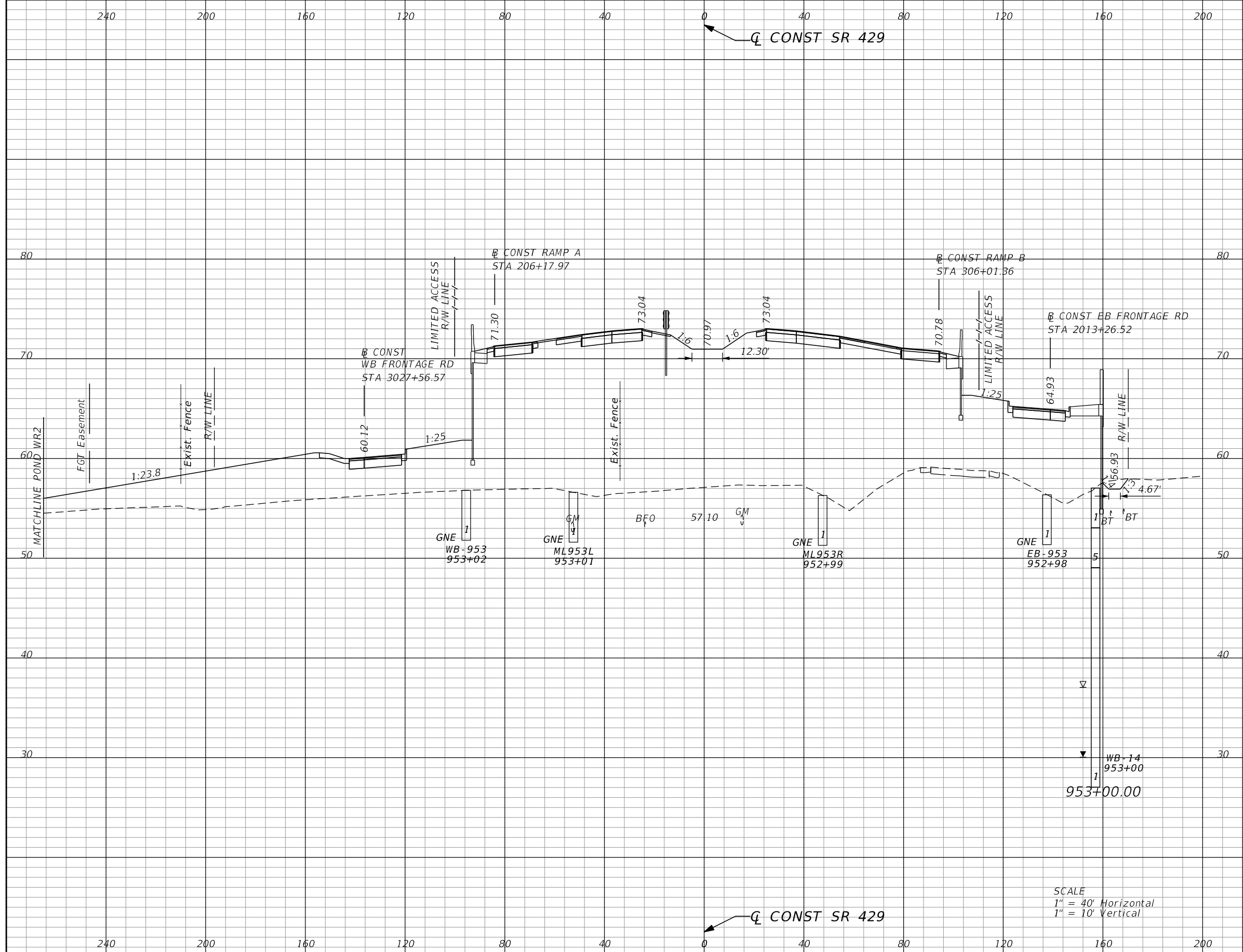

Subsoil Exc.		Regular Exc.		Embankment	
A	V	A	V	A	V
0.0	0	6.6	12	3774.9	6652

SCALE  
 1" = 40' Horizontal  
 1" = 10' Vertical

REVISIONS			
DATE	DESCRIPTION	DATE	DESCRIPTION

GARFIELD L. FOSTER  
 P.E. LICENSE NO. 59893  
 URS CORPORATION  
 315 E. ROBINSON STREET, SUITE 245  
 ORLANDO, FL 32801-1949  
 PH (407) 422-0353 FAX (407) 423-2695  
 CERTIFICATE OF AUTHORIZATION NO. 000002

STATE OF FLORIDA DEPARTMENT OF TRANSPORTATION		
ROAD NO.	COUNTY	FINANCIAL PROJECT ID
429	SEMINOLE	240200-2-52-01

<b>SR 429</b>	<b>SHEET NO.</b>
<b>CROSS SECTIONS</b>	<b>735</b>

PRELIMINARY: NOT FOR CONSTRUCTION

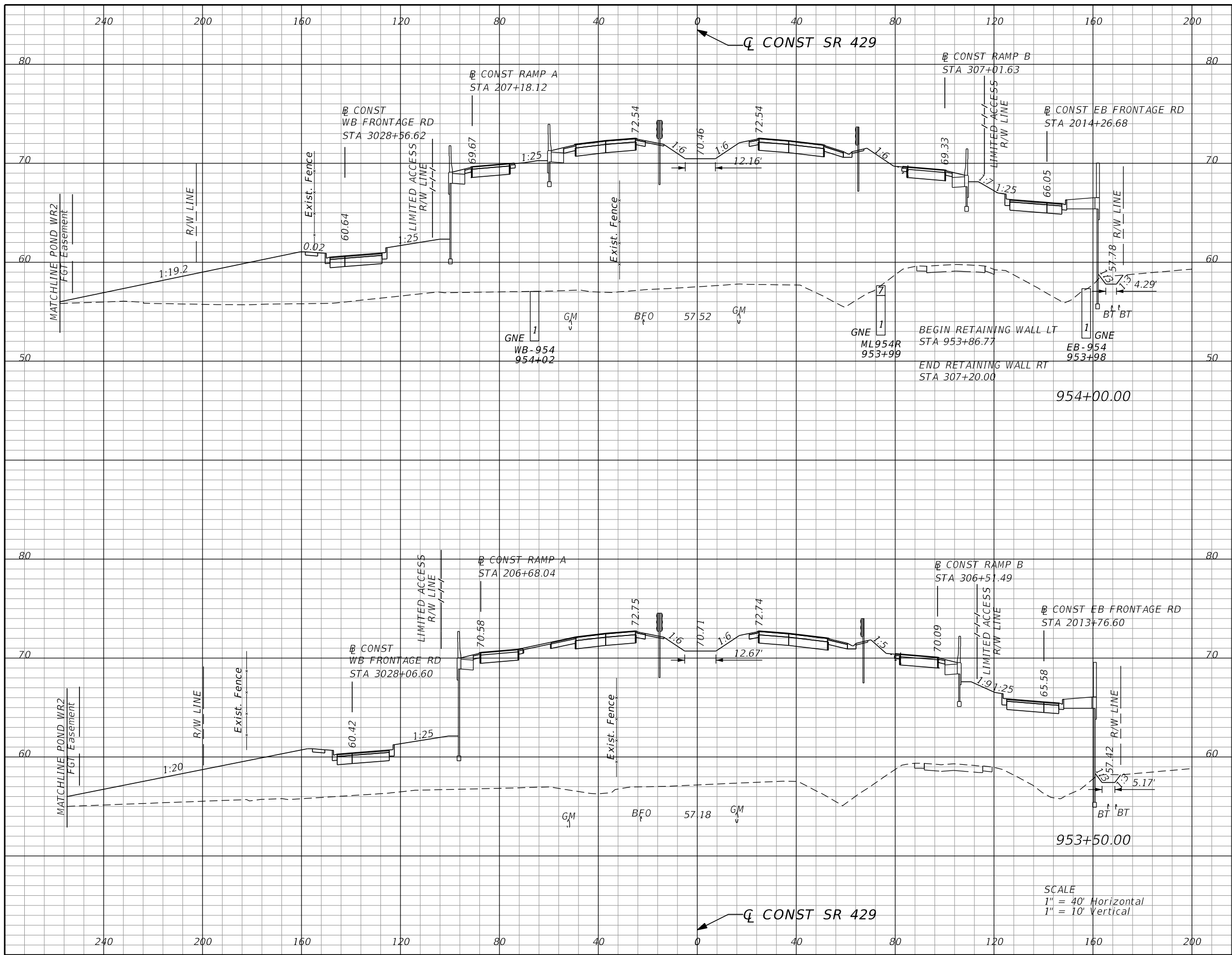

Subsoil Exc.		Regular Exc.		Embankment	
A	V	A	V	A	V
0.0	0	5.6	11	3640.6	6830
0.0	0	5.8	12	3736.7	6955

SCALE  
 1" = 40' Horizontal  
 1" = 10' Vertical

REVISIONS			
DATE	DESCRIPTION	DATE	DESCRIPTION

GARFIELD L. FOSTER  
 P.E. LICENSE NO. 59893  
 URS CORPORATION  
 315 E. ROBINSON STREET, SUITE 245  
 ORLANDO, FL 32801-1949  
 PH (407) 422-0353 FAX (407) 423-2695  
 CERTIFICATE OF AUTHORIZATION NO. 000002

STATE OF FLORIDA DEPARTMENT OF TRANSPORTATION		
ROAD NO.	COUNTY	FINANCIAL PROJECT ID
429	SEMINOLE	240200-2-52-01

<b>SR 429</b>		<b>SHEET NO.</b>  <b>736</b>
<b>CROSS SECTIONS</b>		

PRELIMINARY: NOT FOR CONSTRUCTION

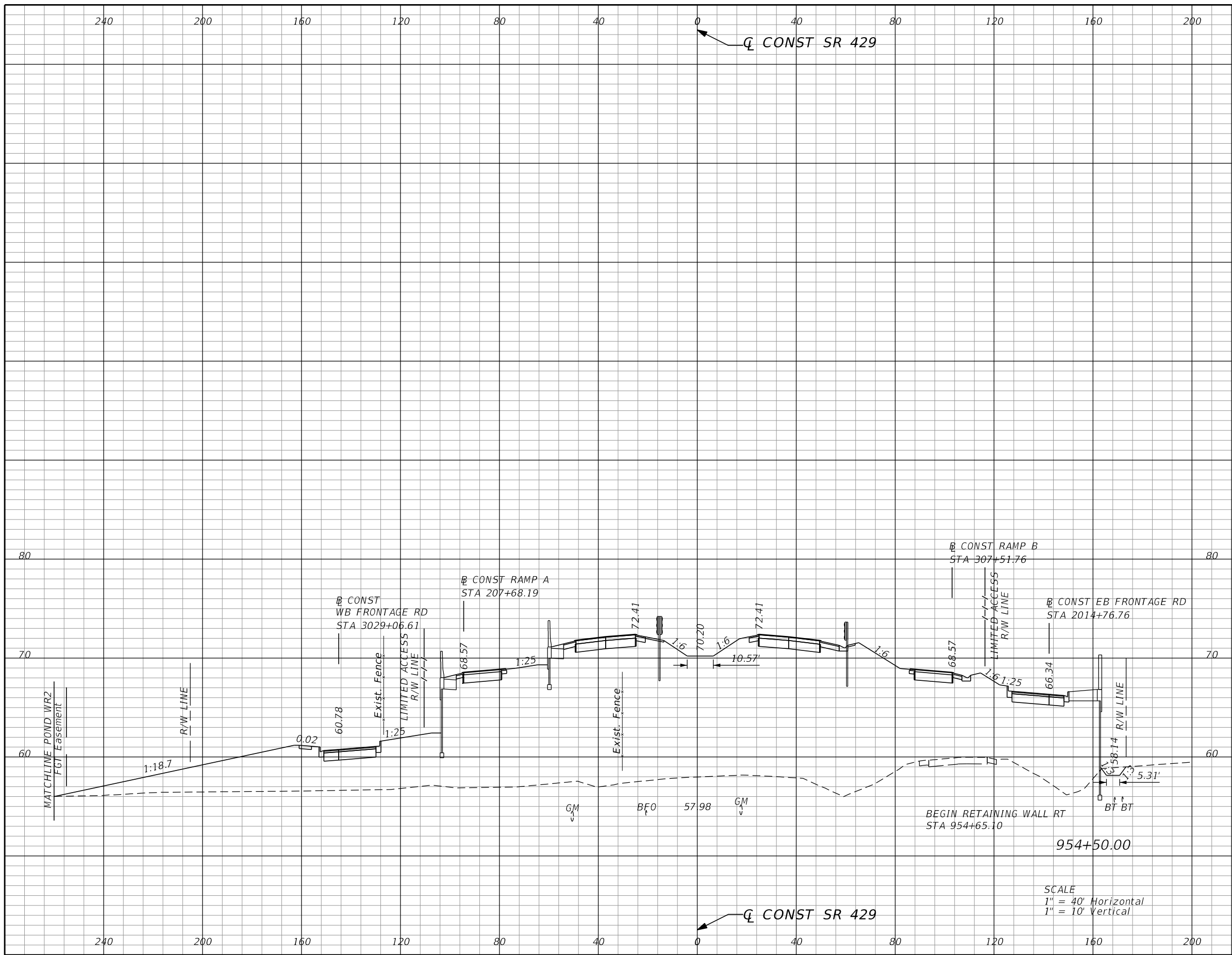

Subsoil Exc.		Regular Exc.		Embankment	
A	V	A	V	A	V
0.0	0	5.8	11	3501.2	6613

SCALE  
 1" = 40' Horizontal  
 1" = 10' Vertical

REVISIONS			
DATE	DESCRIPTION	DATE	DESCRIPTION

GARFIELD L. FOSTER  
 P.E. LICENSE NO. 59893  
 URS CORPORATION  
 315 E. ROBINSON STREET, SUITE 245  
 ORLANDO, FL 32801-1949  
 PH (407) 422-0353 FAX (407) 423-2695  
 CERTIFICATE OF AUTHORIZATION NO. 000002

STATE OF FLORIDA DEPARTMENT OF TRANSPORTATION		
ROAD NO.	COUNTY	FINANCIAL PROJECT ID
429	SEMINOLE	240200-2-52-01

**SR 429**  
**CROSS SECTIONS**

SHEET NO.  
**737**

PRELIMINARY: NOT FOR CONSTRUCTION

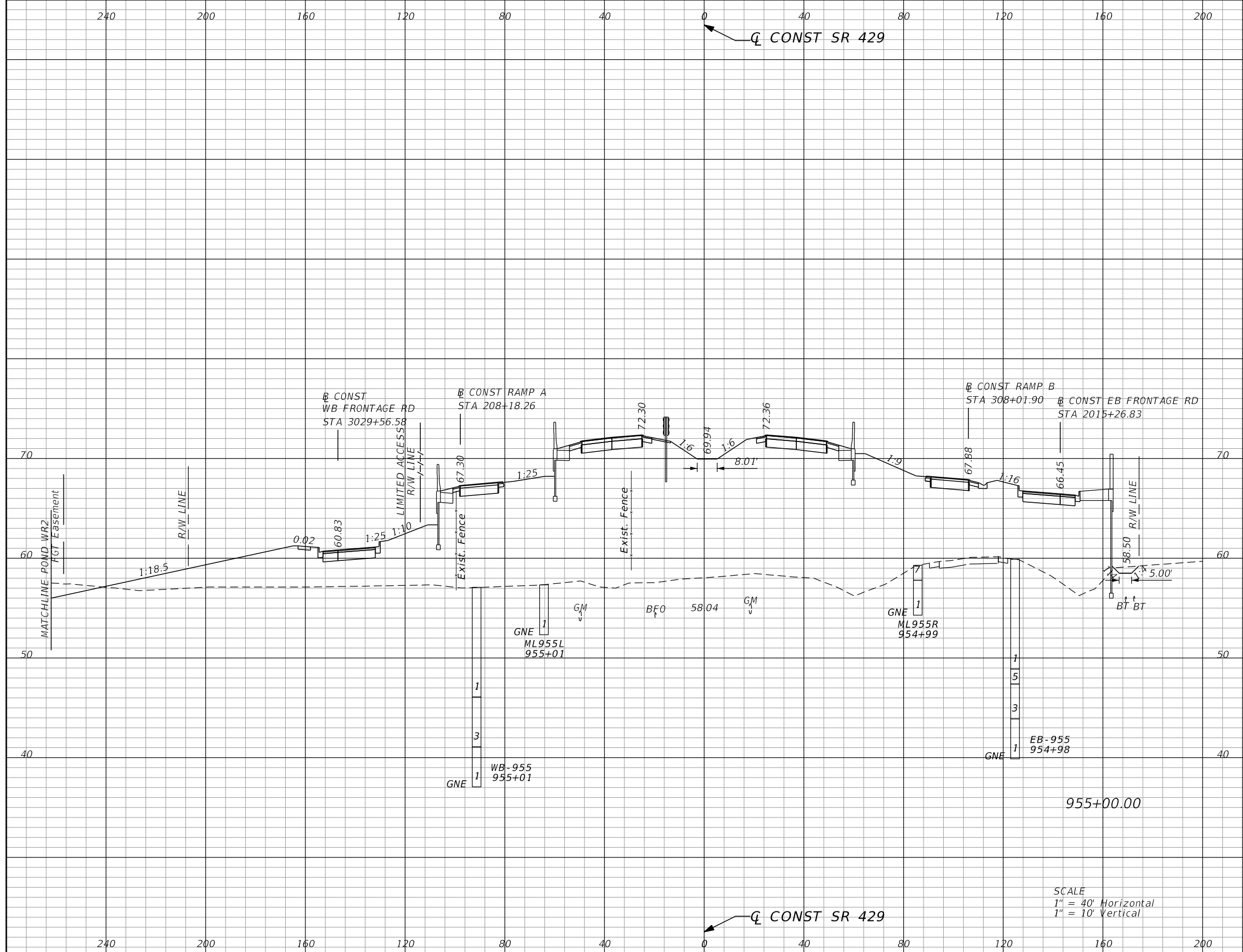

Subsoil Exc.		Regular Exc.		Embankment	
A	V	A	V	A	V
0.0	0	20.8	25	3332.5	6327

SCALE  
 1" = 40' Horizontal  
 1" = 10' Vertical

REVISIONS			
DATE	DESCRIPTION	DATE	DESCRIPTION

GARFIELD L. FOSTER  
 P.E. LICENSE NO. 59893  
 URS CORPORATION  
 315 E. ROBINSON STREET, SUITE 245  
 ORLANDO, FL 32801-1949  
 PH (407) 422-0353 FAX (407) 423-2695  
 CERTIFICATE OF AUTHORIZATION NO. 000002

STATE OF FLORIDA DEPARTMENT OF TRANSPORTATION		
ROAD NO.	COUNTY	FINANCIAL PROJECT ID
429	SEMINOLE	240200-2-52-01

**SR 429**  
**CROSS SECTIONS**

SHEET  
NO.  
**738**

PRELIMINARY: NOT FOR CONSTRUCTION



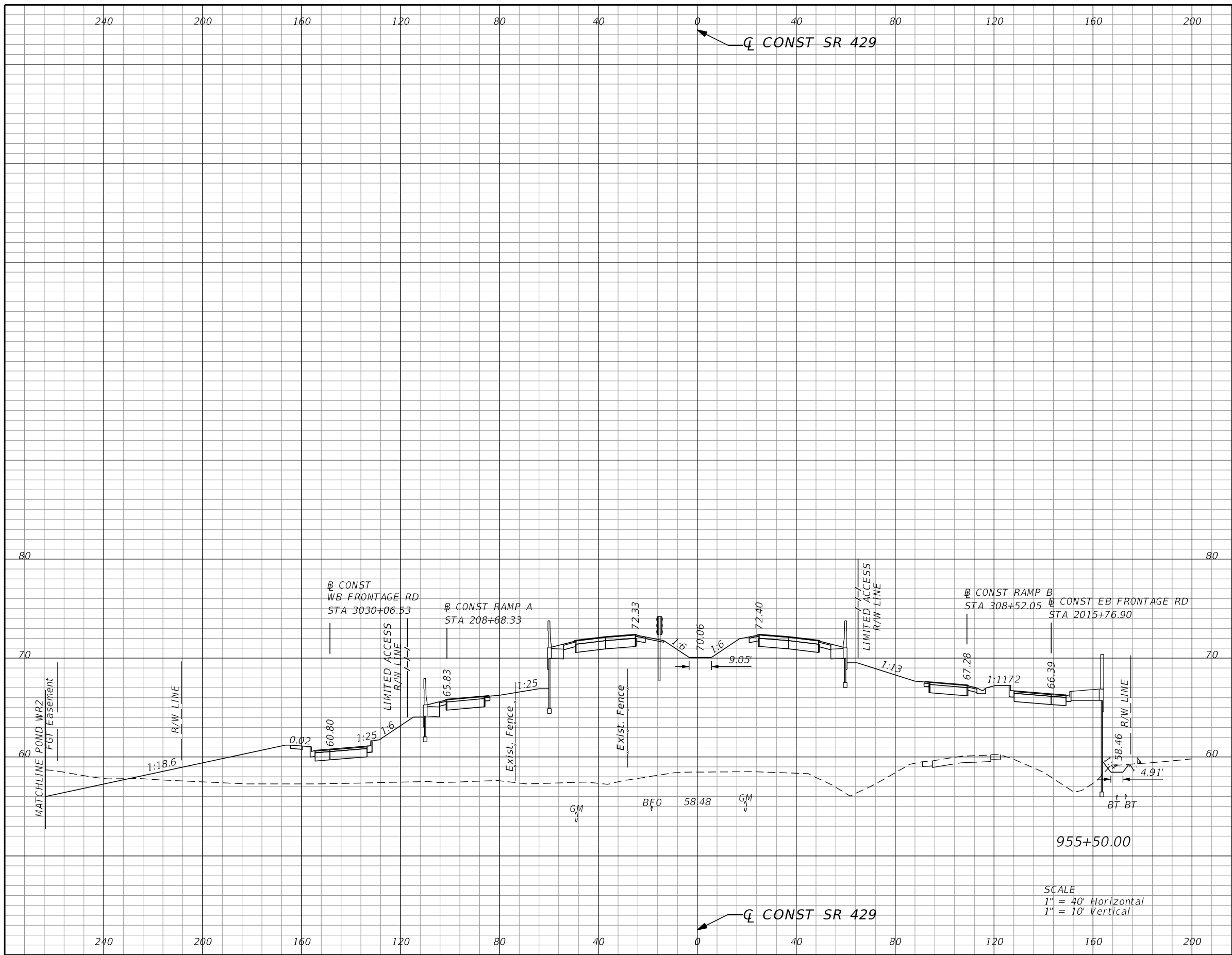

Subsoil Exc.		Regular Exc.		Embankment	
A	V	A	V	A	V
0.0	0	46.3	62	3171.5	6022

SCALE  
 1" = 40' Horizontal  
 1" = 10' Vertical

REVISIONS			
DATE	DESCRIPTION	DATE	DESCRIPTION

GARFIELD L. FOSTER  
 P.E. LICENSE NO. 59893  
 URS CORPORATION  
 315 E. ROBINSON STREET, SUITE 245  
 ORLANDO, FL 32801-1949  
 PH (407) 422-0353 FAX (407) 423-2695  
 CERTIFICATE OF AUTHORIZATION NO. 000002

STATE OF FLORIDA DEPARTMENT OF TRANSPORTATION		
ROAD NO.	COUNTY	FINANCIAL PROJECT ID
429	SEMINOLE	240200-2-52-01

**SR 429**  
**CROSS SECTIONS**

SHEET NO.  
**739**

PRELIMINARY: NOT FOR CONSTRUCTION

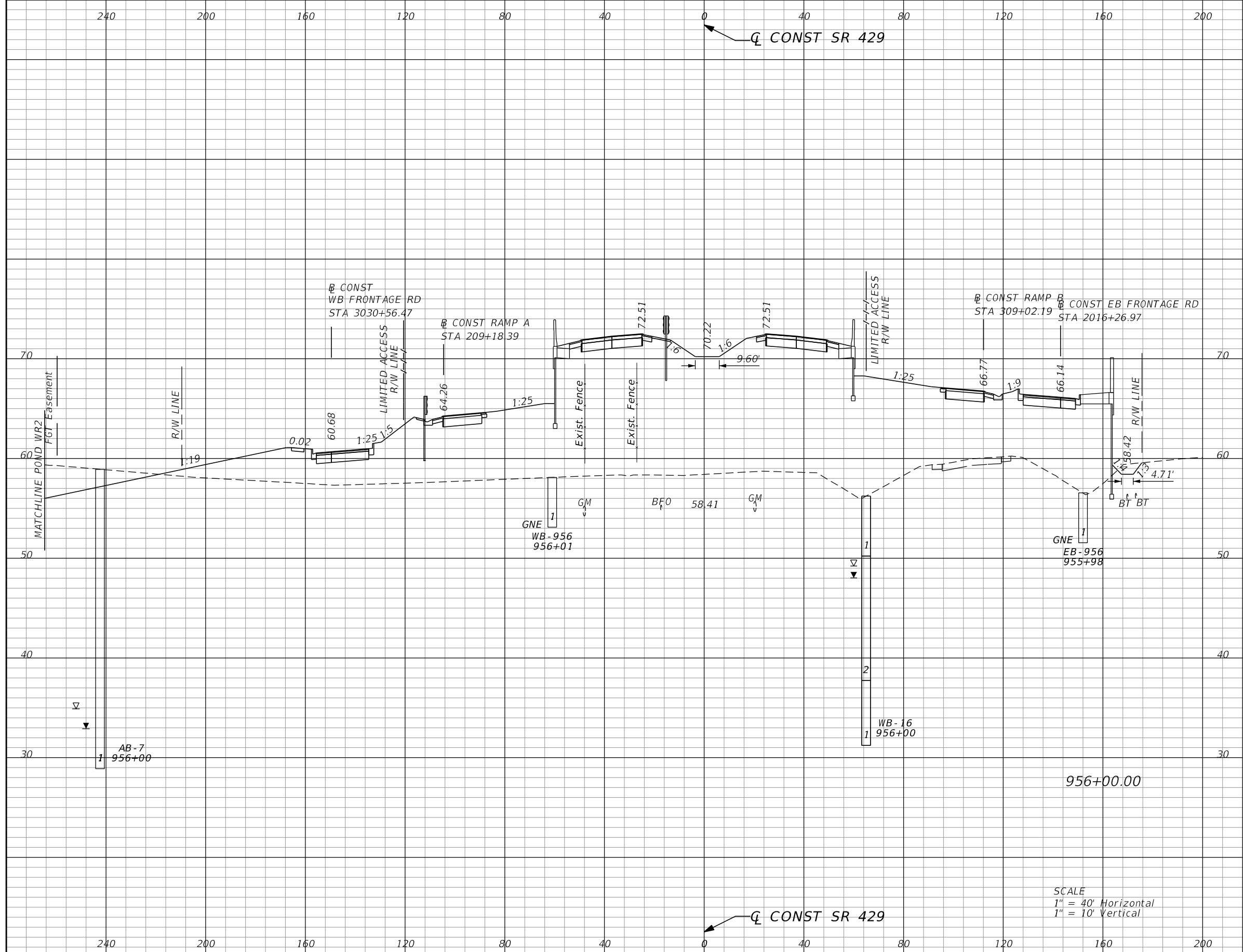

Subsoil Exc.		Regular Exc.		Embankment	
A	V	A	V	A	V
0.0	0	85.0	122	2974.9	5691

REVISIONS			
DATE	DESCRIPTION	DATE	DESCRIPTION

GARFIELD L. FOSTER  
P.E. LICENSE NO. 59893  
URS CORPORATION  
315 E. ROBINSON STREET, SUITE 245  
ORLANDO, FL 32801-1949  
PH (407) 422-0353 FAX (407) 423-2695  
CERTIFICATE OF AUTHORIZATION NO. 000002

STATE OF FLORIDA DEPARTMENT OF TRANSPORTATION		
ROAD NO.	COUNTY	FINANCIAL PROJECT ID
429	SEMINOLE	240200-2-52-01

<b>SR 429</b> <b>CROSS SECTIONS</b>	SHEET NO. <b>740</b>
--	----------------------------

PRELIMINARY: NOT FOR CONSTRUCTION

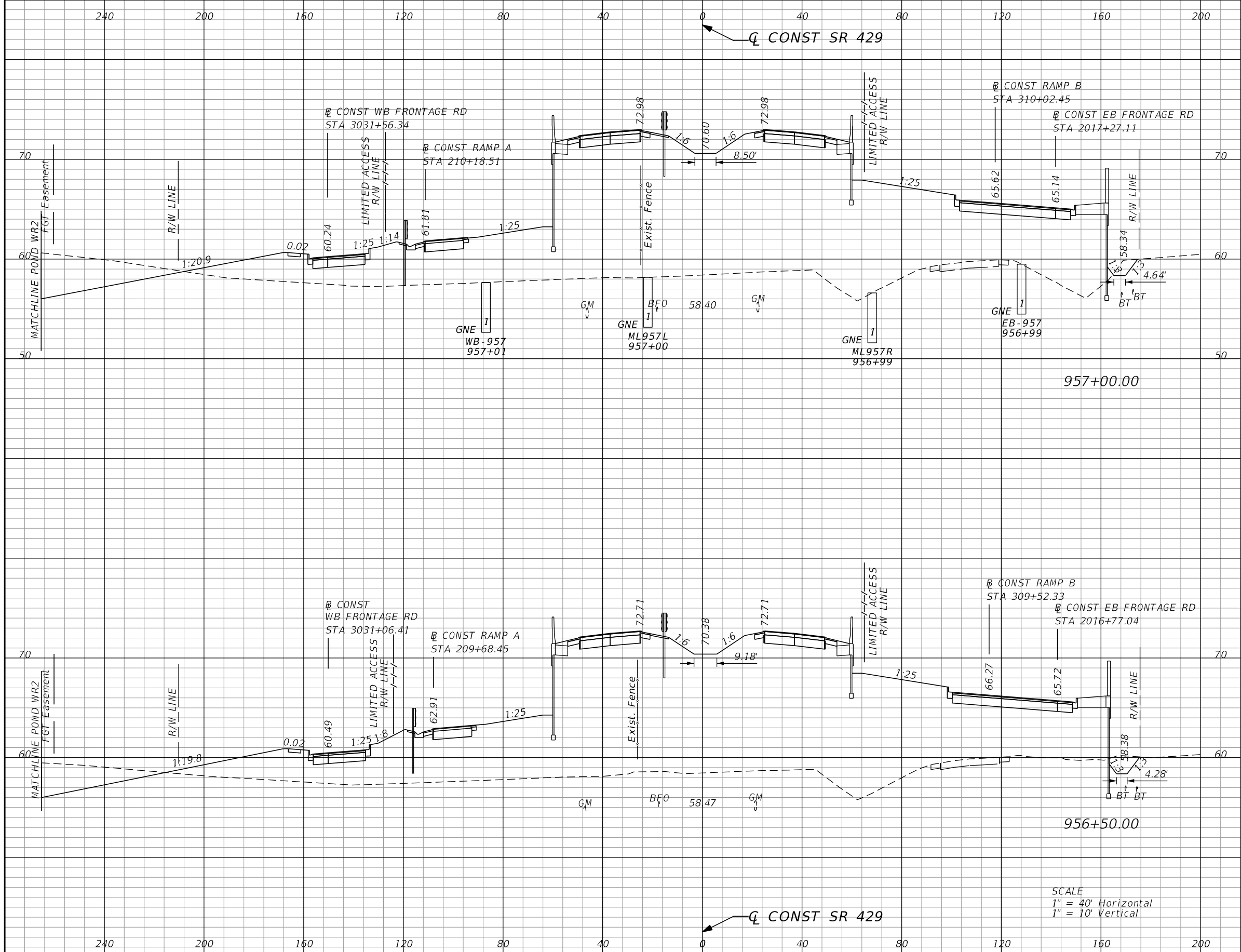

Subsoil Exc.		Regular Exc.		Embankment	
A	V	A	V	A	V
0.0	0	145.4	231	2791.9	5188
0.0	0	104.3	175	2810.9	5357

SCALE  
 1" = 40' Horizontal  
 1" = 10' Vertical

REVISIONS			
DATE	DESCRIPTION	DATE	DESCRIPTION

GARFIELD L. FOSTER  
 P.E. LICENSE NO. 59893  
 URS CORPORATION  
 315 E. ROBINSON STREET, SUITE 245  
 ORLANDO, FL 32801-1949  
 PH (407) 422-0353 FAX (407) 423-2695  
 CERTIFICATE OF AUTHORIZATION NO. 000002

STATE OF FLORIDA DEPARTMENT OF TRANSPORTATION		
ROAD NO.	COUNTY	FINANCIAL PROJECT ID
429	SEMINOLE	240200-2-52-01

**SR 429**  
**CROSS SECTIONS**

SHEET  
NO.  
**741**

PRELIMINARY: NOT FOR CONSTRUCTION

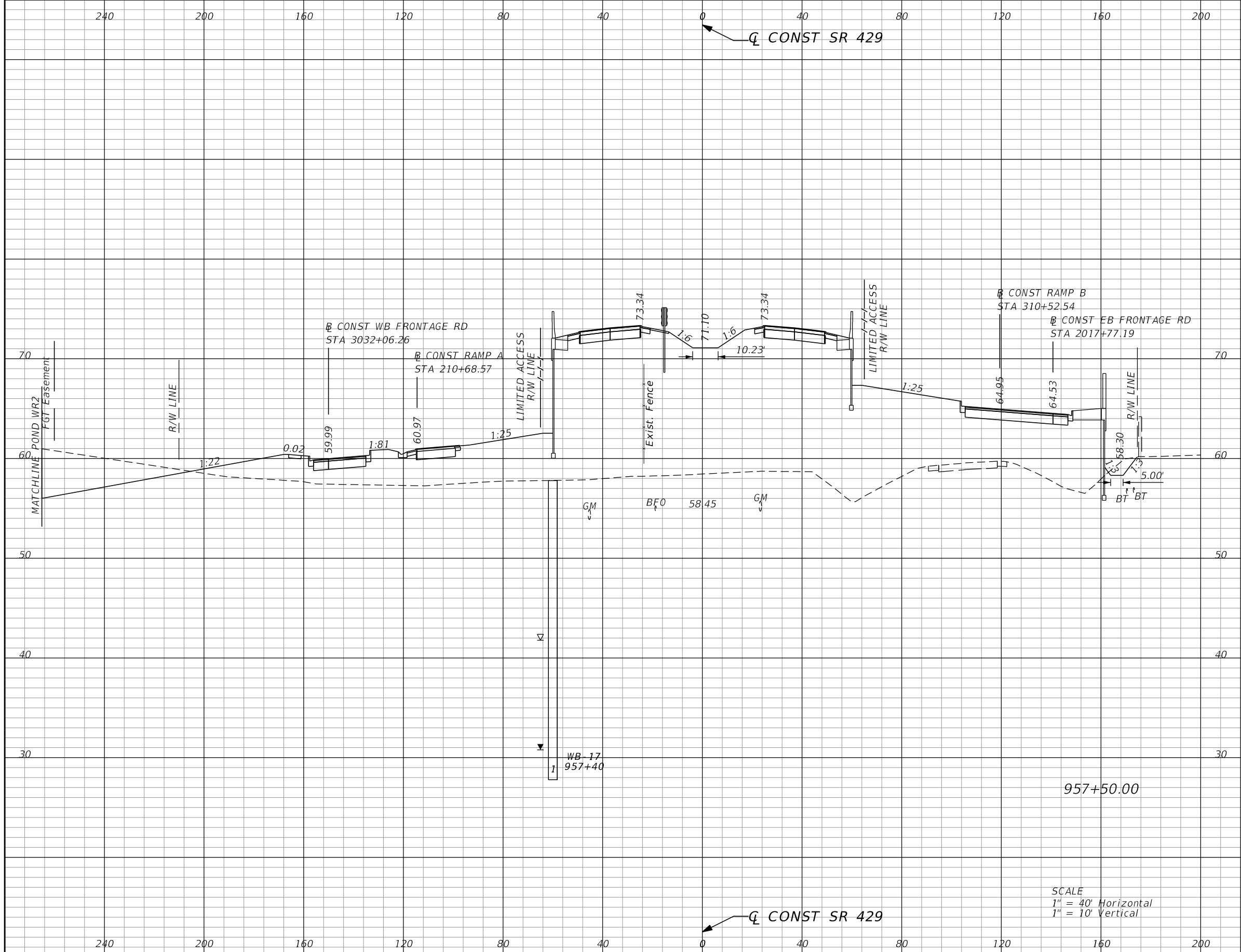

Subsoil Exc.		Regular Exc.		Embankment	
A	V	A	V	A	V
0.0	0	158.5	281	2712.1	5096

SCALE  
 1" = 40' Horizontal  
 1" = 10' Vertical

REVISIONS			
DATE	DESCRIPTION	DATE	DESCRIPTION

GARFIELD L. FOSTER  
 P.E. LICENSE NO. 59893  
 URS CORPORATION  
 315 E. ROBINSON STREET, SUITE 245  
 ORLANDO, FL 32801-1949  
 PH (407) 422-0353 FAX (407) 423-2695  
 CERTIFICATE OF AUTHORIZATION NO. 000002

STATE OF FLORIDA DEPARTMENT OF TRANSPORTATION		
ROAD NO.	COUNTY	FINANCIAL PROJECT ID
429	SEMINOLE	240200-2-52-01

**SR 429**  
**CROSS SECTIONS**

SHEET NO.  
**742**

PRELIMINARY: NOT FOR CONSTRUCTION

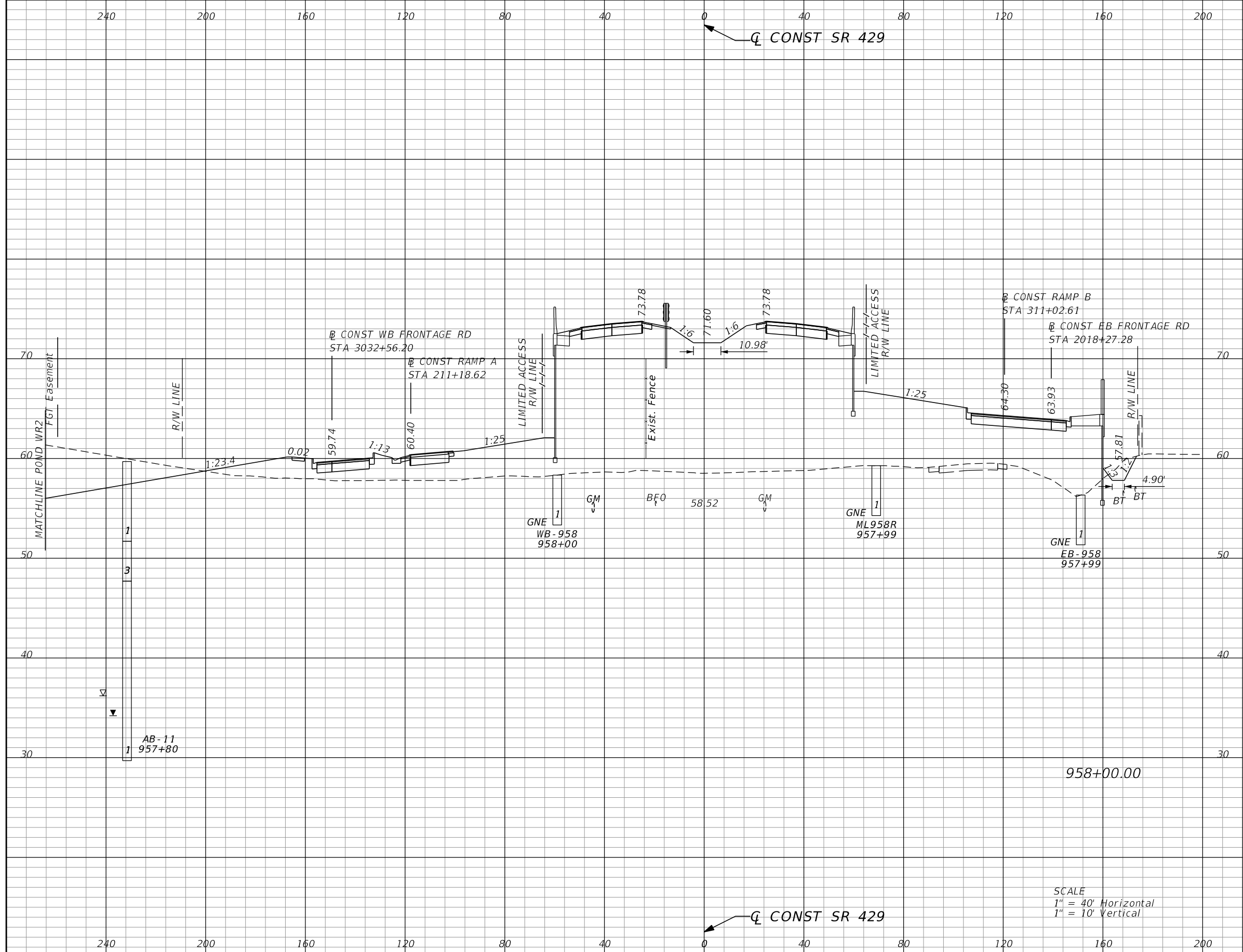

Subsoil Exc.		Regular Exc.		Embankment	
A	V	A	V	A	V
0.0	0	182.1	315	2490.8	4817

SCALE  
 1" = 40' Horizontal  
 1" = 10' Vertical

REVISIONS			
DATE	DESCRIPTION	DATE	DESCRIPTION

GARFIELD L. FOSTER  
 P.E. LICENSE NO. 59893  
 URS CORPORATION  
 315 E. ROBINSON STREET, SUITE 245  
 ORLANDO, FL 32801-1949  
 PH (407) 422-0353 FAX (407) 423-2695  
 CERTIFICATE OF AUTHORIZATION NO. 000002

STATE OF FLORIDA DEPARTMENT OF TRANSPORTATION		
ROAD NO.	COUNTY	FINANCIAL PROJECT ID
429	SEMINOLE	240200-2-52-01

<b>SR 429</b> <b>CROSS SECTIONS</b>	SHEET NO. <b>743</b>
--	----------------------------

PRELIMINARY: NOT FOR CONSTRUCTION

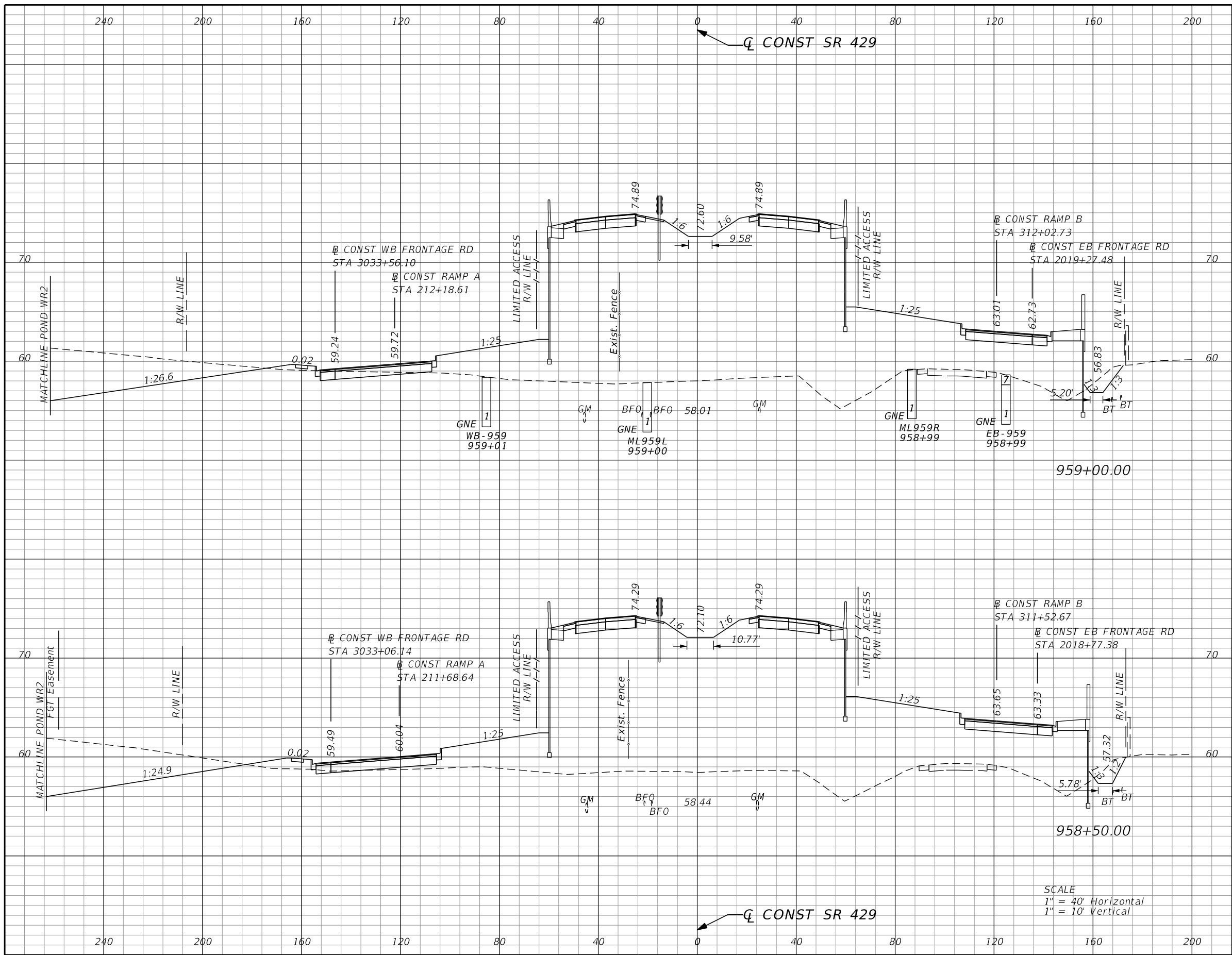

Subsoil Exc.		Regular Exc.		Embankment	
A	V	A	V	A	V
0.0	0	267.3	493	2530.6	4633
0.0	0	265.1	414	2473.6	4597

SCALE  
 1" = 40' Horizontal  
 1" = 10' Vertical

REVISIONS			
DATE	DESCRIPTION	DATE	DESCRIPTION

GARFIELD L. FOSTER  
 P.E. LICENSE NO. 59893  
 URS CORPORATION  
 315 E. ROBINSON STREET, SUITE 245  
 ORLANDO, FL 32801-1949  
 PH (407) 422-0353 FAX (407) 423-2695  
 CERTIFICATE OF AUTHORIZATION NO. 000002

STATE OF FLORIDA DEPARTMENT OF TRANSPORTATION		
ROAD NO.	COUNTY	FINANCIAL PROJECT ID
429	SEMINOLE	240200-2-52-01

<b>SR 429</b>		<b>SHEET NO.</b>  <b>744</b>
<b>CROSS SECTIONS</b>		

PRELIMINARY: NOT FOR CONSTRUCTION

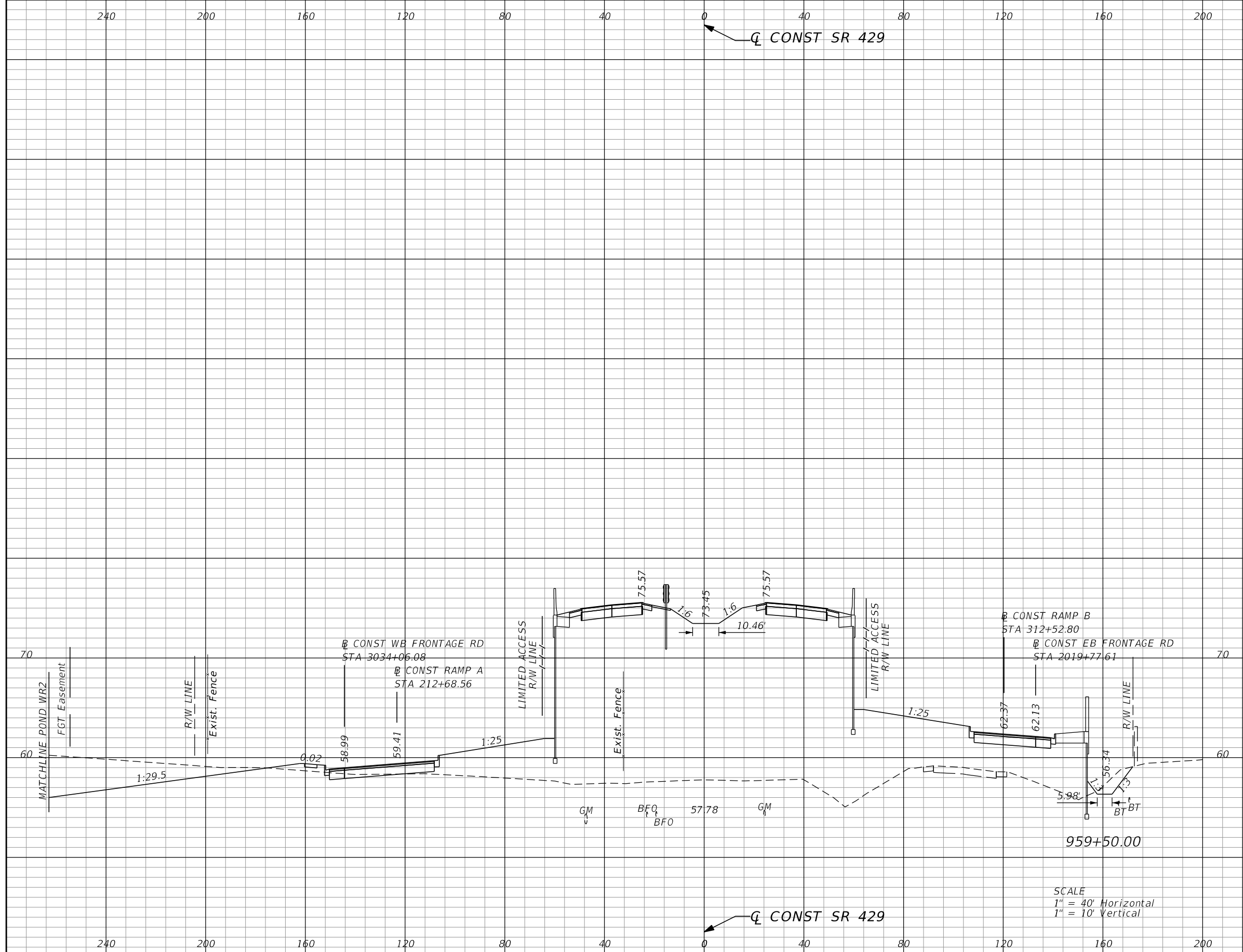

Subsoil Exc.		Regular Exc.		Embankment	
A	V	A	V	A	V
0.0	0	199.7	432	2619.4	4768

SCALE  
 1" = 40' Horizontal  
 1" = 10' Vertical

REVISIONS			
DATE	DESCRIPTION	DATE	DESCRIPTION

GARFIELD L. FOSTER  
 P.E. LICENSE NO. 59893  
 URS CORPORATION  
 315 E. ROBINSON STREET, SUITE 245  
 ORLANDO, FL 32801-1949  
 PH (407) 422-0353 FAX (407) 423-2695  
 CERTIFICATE OF AUTHORIZATION NO. 000002

STATE OF FLORIDA DEPARTMENT OF TRANSPORTATION		
ROAD NO.	COUNTY	FINANCIAL PROJECT ID
429	SEMINOLE	240200-2-52-01

<b>SR 429</b>		<b>SHEET NO.</b>  <b>745</b>
<b>CROSS SECTIONS</b>		

PRELIMINARY: NOT FOR CONSTRUCTION

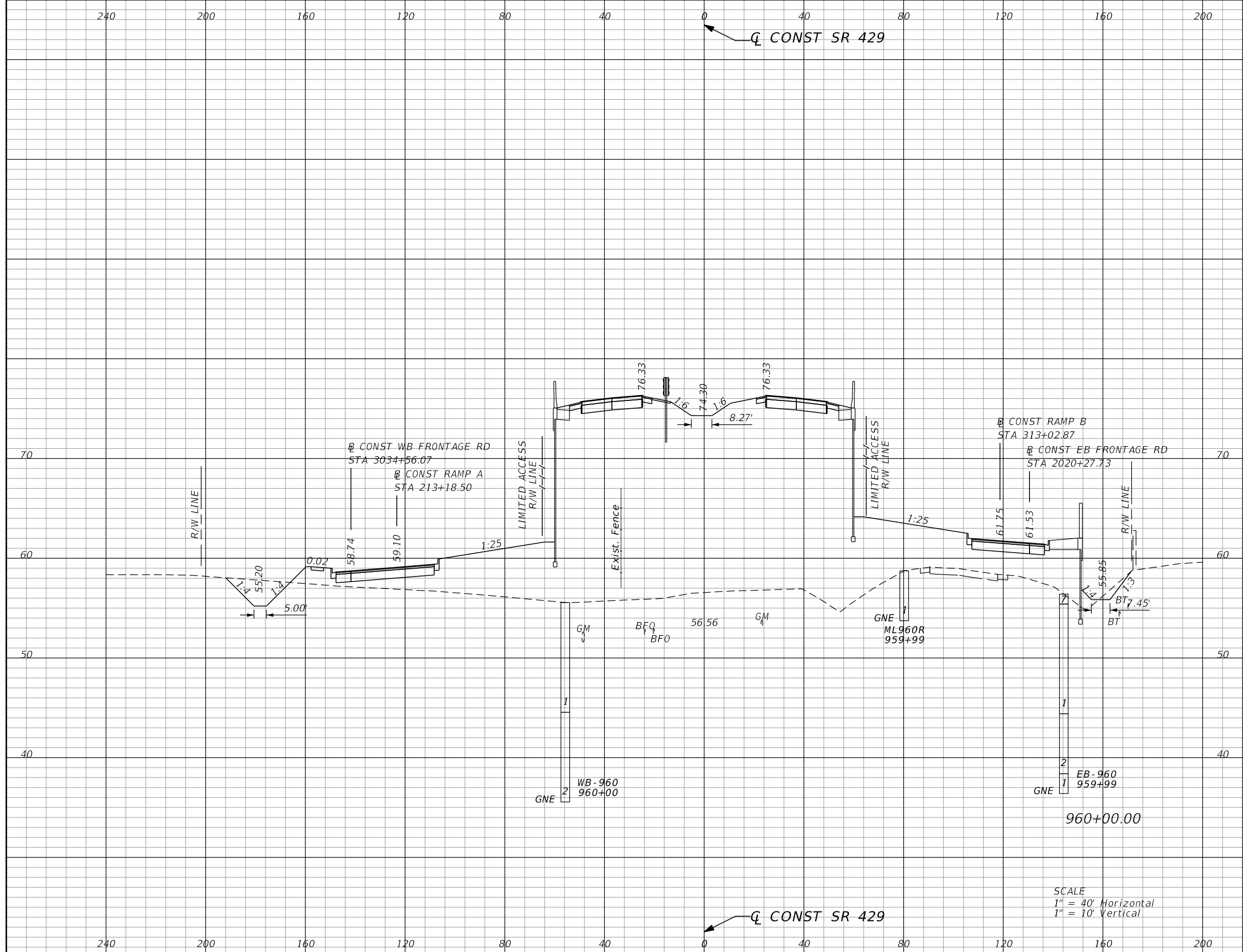

Subsoil Exc.		Regular Exc.		Embankment	
A	V	A	V	A	V
0.0	0	46.4	228	2922.6	5132

REVISIONS			
DATE	DESCRIPTION	DATE	DESCRIPTION

GARFIELD L. FOSTER  
P.E. LICENSE NO. 59893  
URS CORPORATION  
315 E. ROBINSON STREET, SUITE 245  
ORLANDO, FL 32801-1949  
PH (407) 422-0353 FAX (407) 423-2695  
CERTIFICATE OF AUTHORIZATION NO. 000002

STATE OF FLORIDA DEPARTMENT OF TRANSPORTATION		
ROAD NO.	COUNTY	FINANCIAL PROJECT ID
429	SEMINOLE	240200-2-52-01

<b>SR 429</b> <b>CROSS SECTIONS</b>	SHEET NO. <b>746</b>
--	----------------------------

PRELIMINARY: NOT FOR CONSTRUCTION



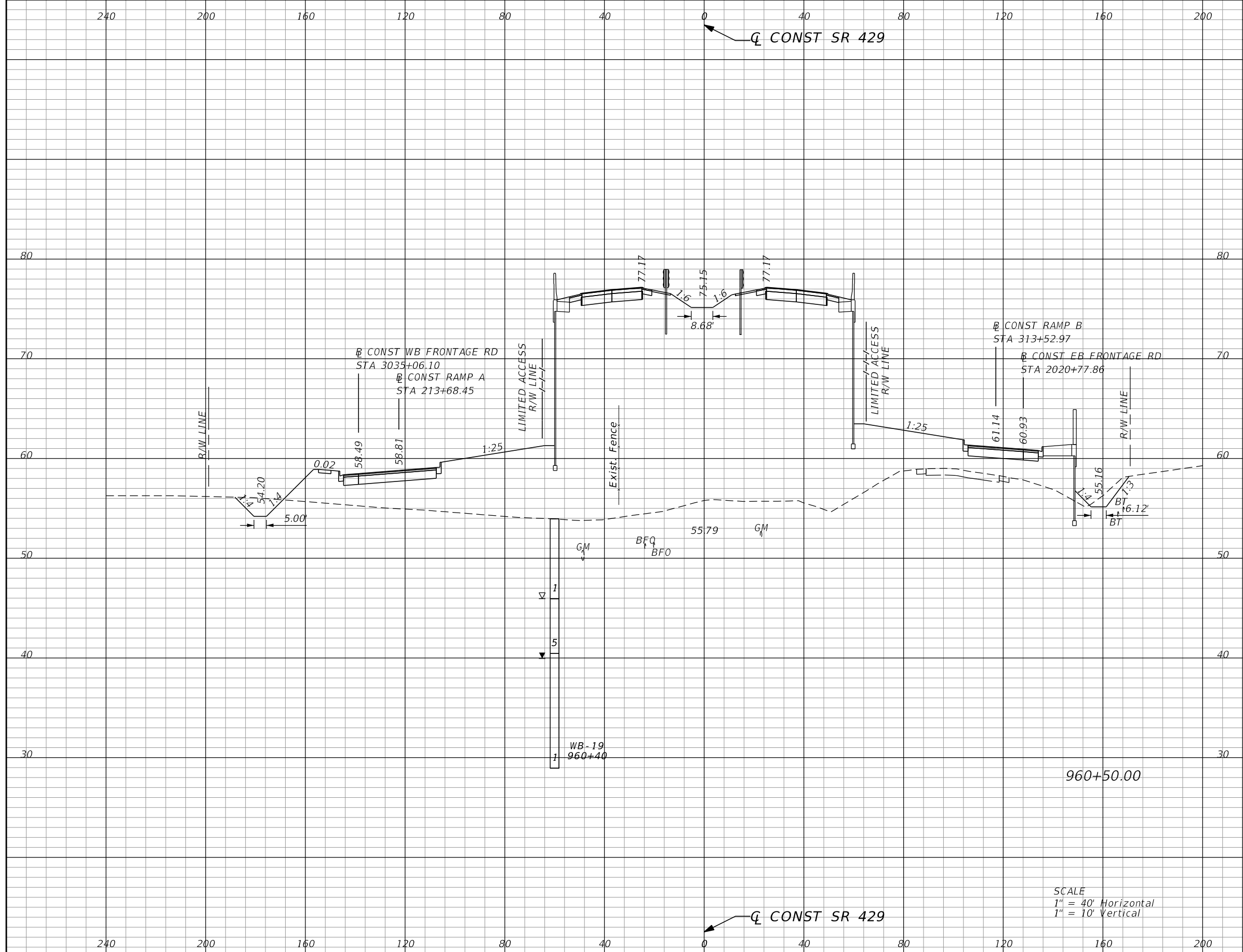

Subsoil Exc.		Regular Exc.		Embankment	
A	V	A	V	A	V
0.0	0	35.3	76	3251.9	5717

SCALE  
 1" = 40' Horizontal  
 1" = 10' Vertical

REVISIONS			
DATE	DESCRIPTION	DATE	DESCRIPTION

GARFIELD L. FOSTER  
 P.E. LICENSE NO. 59893  
 URS CORPORATION  
 315 E. ROBINSON STREET, SUITE 245  
 ORLANDO, FL 32801-1949  
 PH (407) 422-0353 FAX (407) 423-2695  
 CERTIFICATE OF AUTHORIZATION NO. 000002

STATE OF FLORIDA DEPARTMENT OF TRANSPORTATION		
ROAD NO.	COUNTY	FINANCIAL PROJECT ID
429	SEMINOLE	240200-2-52-01

<b>SR 429</b>	SHEET NO.
<b>CROSS SECTIONS</b>	<b>747</b>

PRELIMINARY: NOT FOR CONSTRUCTION

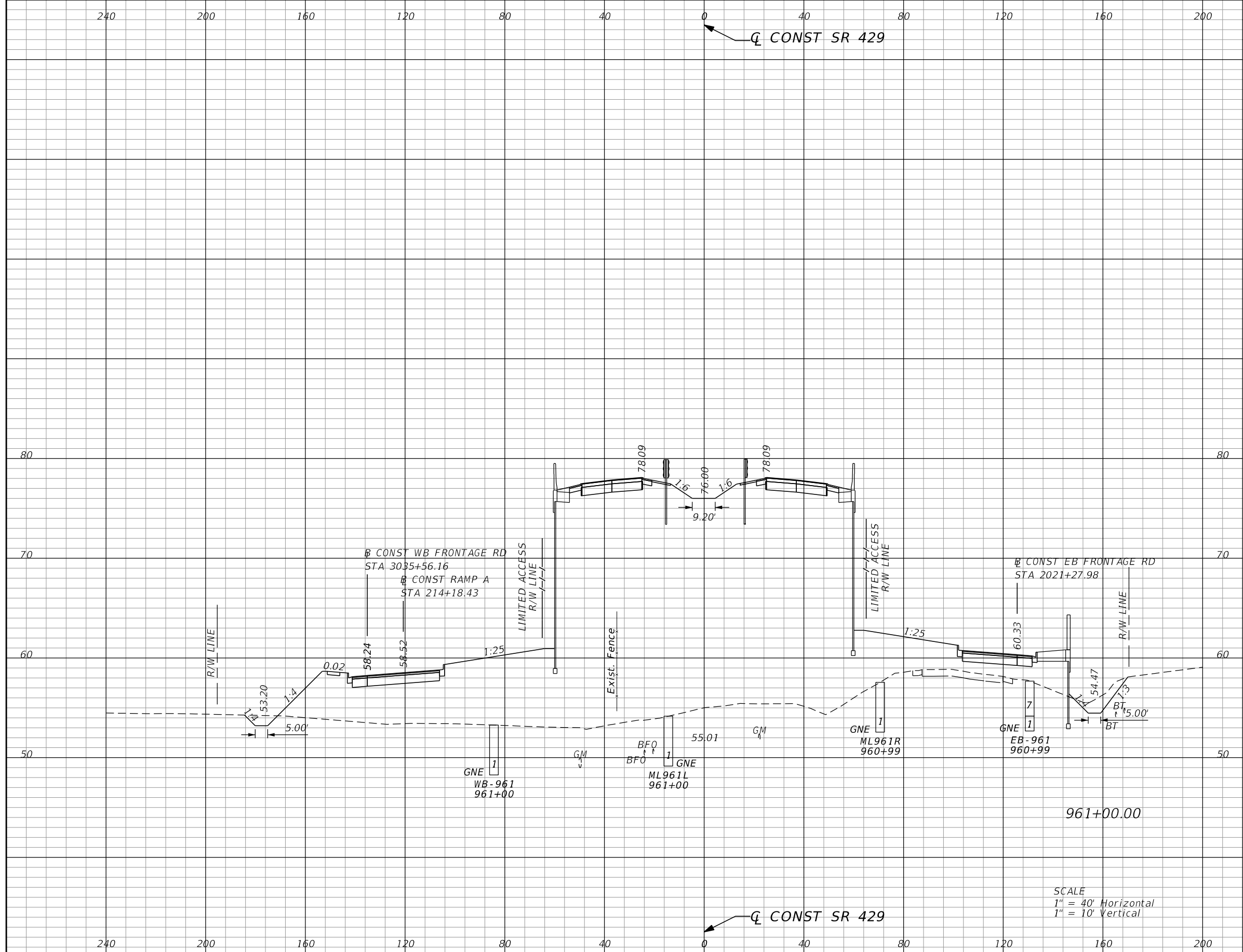

Subsoil Exc.		Regular Exc.		Embankment	
A	V	A	V	A	V
0.0	0	29.4	60	3467.1	6221

REVISIONS			
DATE	DESCRIPTION	DATE	DESCRIPTION

GARFIELD L. FOSTER  
P.E. LICENSE NO. 59893  
URS CORPORATION  
315 E. ROBINSON STREET, SUITE 245  
ORLANDO, FL 32801-1949  
PH (407) 422-0353 FAX (407) 423-2695  
CERTIFICATE OF AUTHORIZATION NO. 000002

STATE OF FLORIDA DEPARTMENT OF TRANSPORTATION		
ROAD NO.	COUNTY	FINANCIAL PROJECT ID
429	SEMINOLE	240200-2-52-01

<b>SR 429</b> <b>CROSS SECTIONS</b>	SHEET NO. <b>748</b>
--	----------------------------

PRELIMINARY: NOT FOR CONSTRUCTION

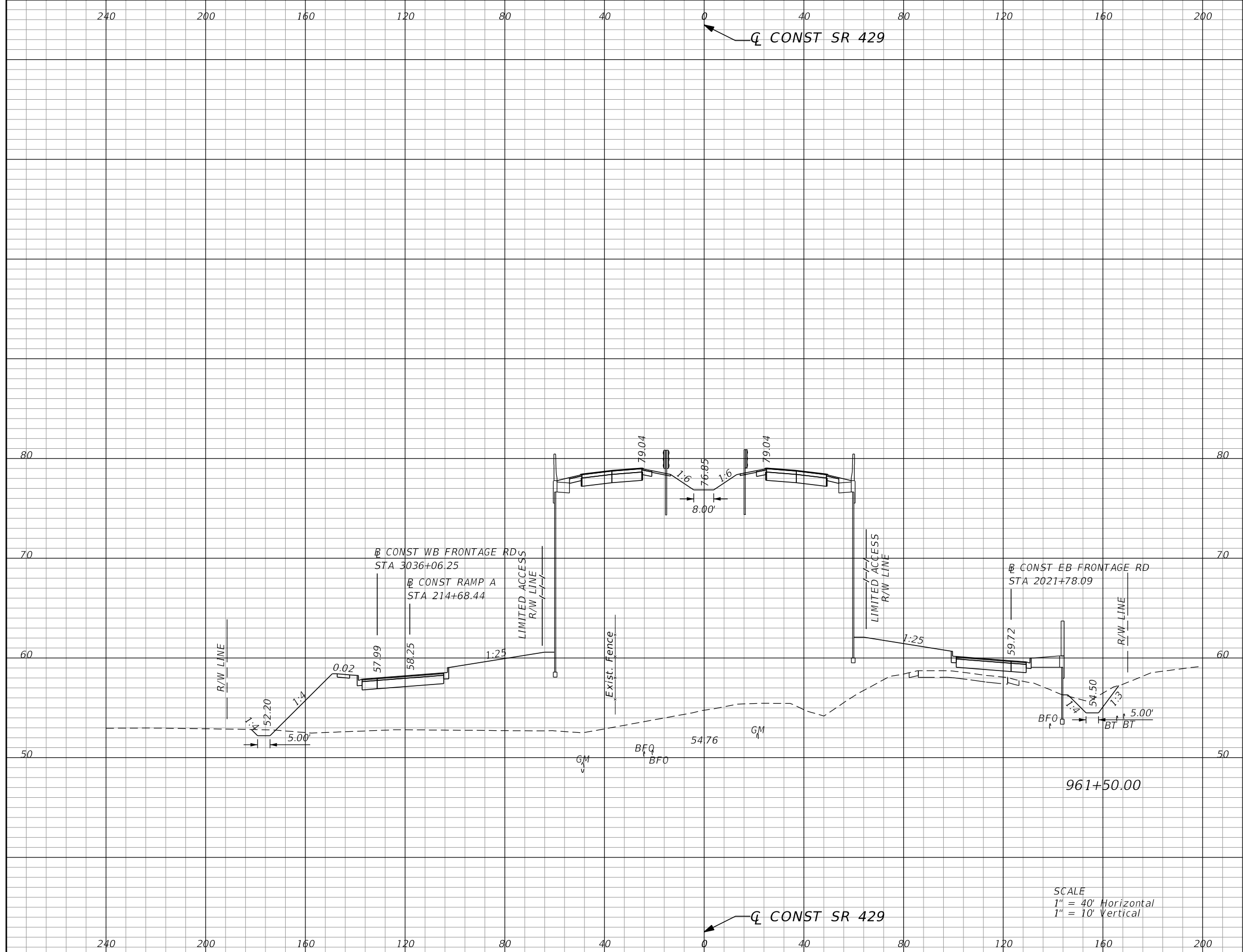

Subsoil Exc.		Regular Exc.		Embankment	
A	V	A	V	A	V
0.0	0	22.6	48	3577.6	6522

REVISIONS			
DATE	DESCRIPTION	DATE	DESCRIPTION

GARFIELD L. FOSTER  
 P.E. LICENSE NO. 59893  
 URS CORPORATION  
 315 E. ROBINSON STREET, SUITE 245  
 ORLANDO, FL 32801-1949  
 PH (407) 422-0353 FAX (407) 423-2695  
 CERTIFICATE OF AUTHORIZATION NO. 000002

STATE OF FLORIDA DEPARTMENT OF TRANSPORTATION		
ROAD NO.	COUNTY	FINANCIAL PROJECT ID
429	SEMINOLE	240200-2-52-01

**SR 429**  
**CROSS SECTIONS**

SHEET NO.  
**749**

PRELIMINARY: NOT FOR CONSTRUCTION

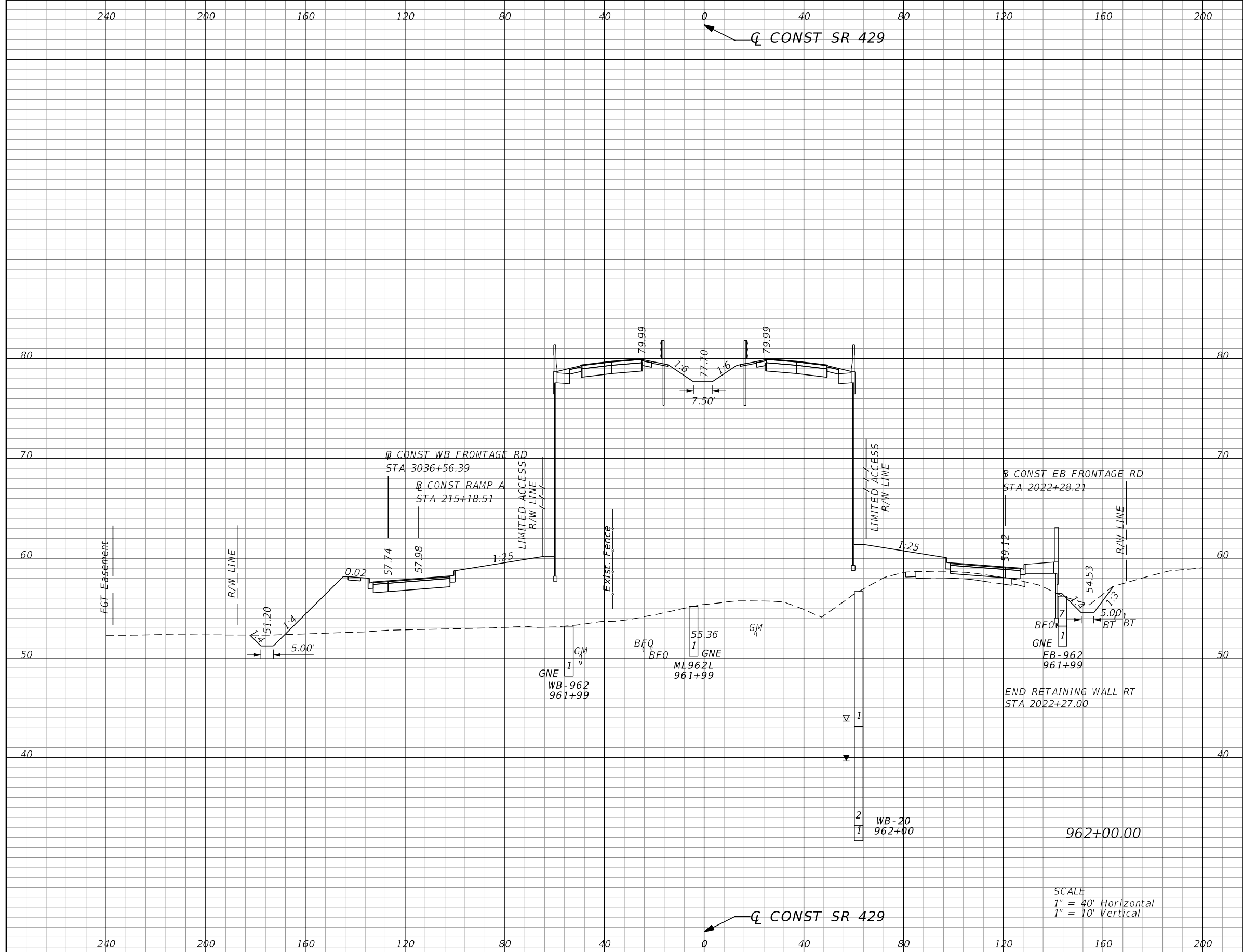

Subsoil Exc.		Regular Exc.		Embankment	
A	V	A	V	A	V
0.0	0	23.2	42	3503.7	6556

SCALE  
 1" = 40' Horizontal  
 1" = 10' Vertical

REVISIONS			
DATE	DESCRIPTION	DATE	DESCRIPTION

GARFIELD L. FOSTER  
 P.E. LICENSE NO. 59893  
 URS CORPORATION  
 315 E. ROBINSON STREET, SUITE 245  
 ORLANDO, FL 32801-1949  
 PH (407) 422-0353 FAX (407) 423-2695  
 CERTIFICATE OF AUTHORIZATION NO. 000002

STATE OF FLORIDA DEPARTMENT OF TRANSPORTATION		
ROAD NO.	COUNTY	FINANCIAL PROJECT ID
429	SEMINOLE	240200-2-52-01

**SR 429**  
**CROSS SECTIONS**

SHEET NO.  
750

PRELIMINARY: NOT FOR CONSTRUCTION

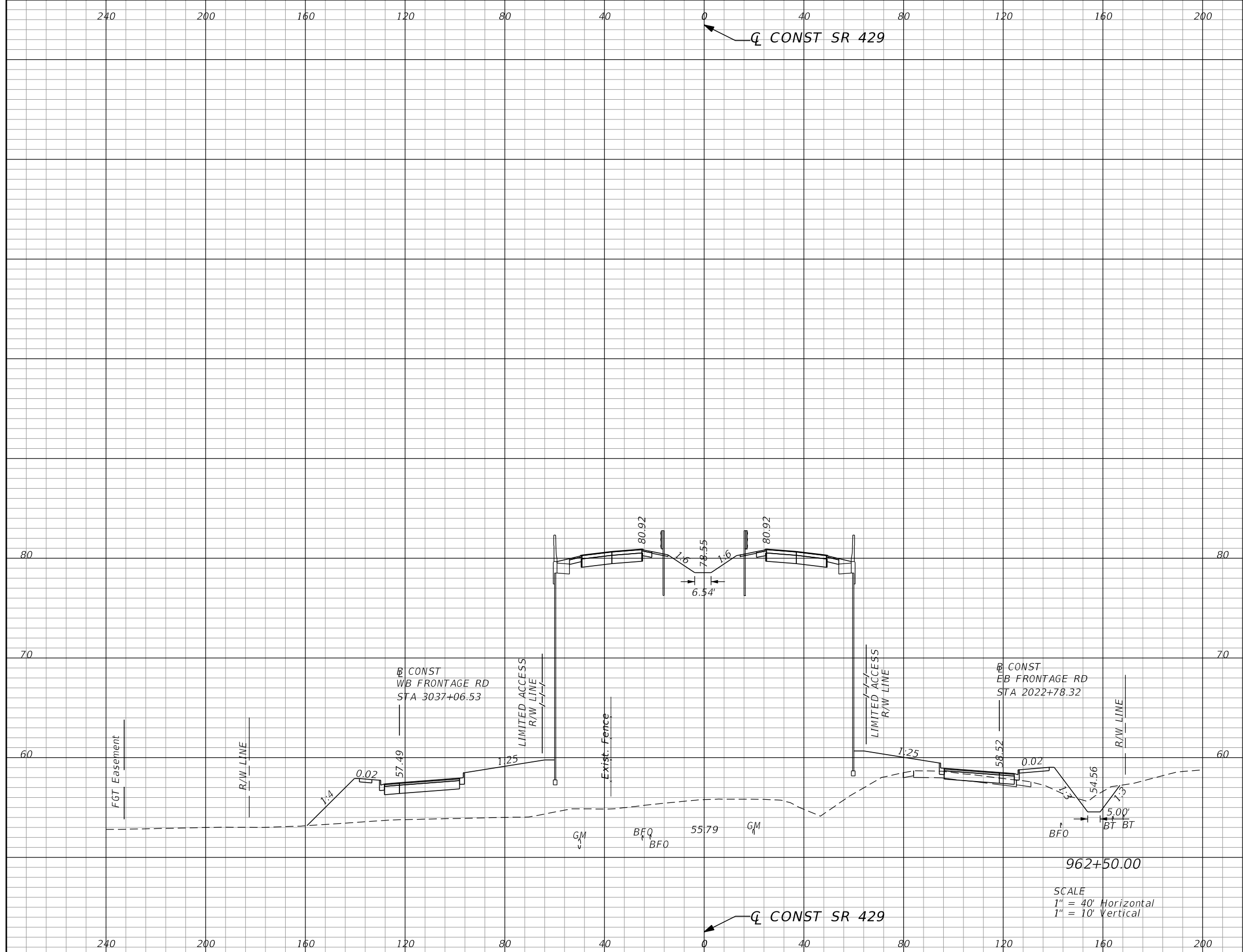

Subsoil Exc.		Regular Exc.		Embankment	
A	V	A	V	A	V
0.0	0	18.3	38	3354.1	6349

SCALE  
 1" = 40' Horizontal  
 1" = 10' Vertical

REVISIONS			
DATE	DESCRIPTION	DATE	DESCRIPTION

GARFIELD L. FOSTER  
 P.E. LICENSE NO. 59893  
 URS CORPORATION  
 315 E. ROBINSON STREET, SUITE 245  
 ORLANDO, FL 32801-1949  
 PH (407) 422-0353 FAX (407) 423-2695  
 CERTIFICATE OF AUTHORIZATION NO. 000002

STATE OF FLORIDA DEPARTMENT OF TRANSPORTATION		
ROAD NO.	COUNTY	FINANCIAL PROJECT ID
429	SEMINOLE	240200-2-52-01

<b>SR 429</b> <b>CROSS SECTIONS</b>	SHEET NO. <b>751</b>
--	----------------------------

PRELIMINARY: NOT FOR CONSTRUCTION

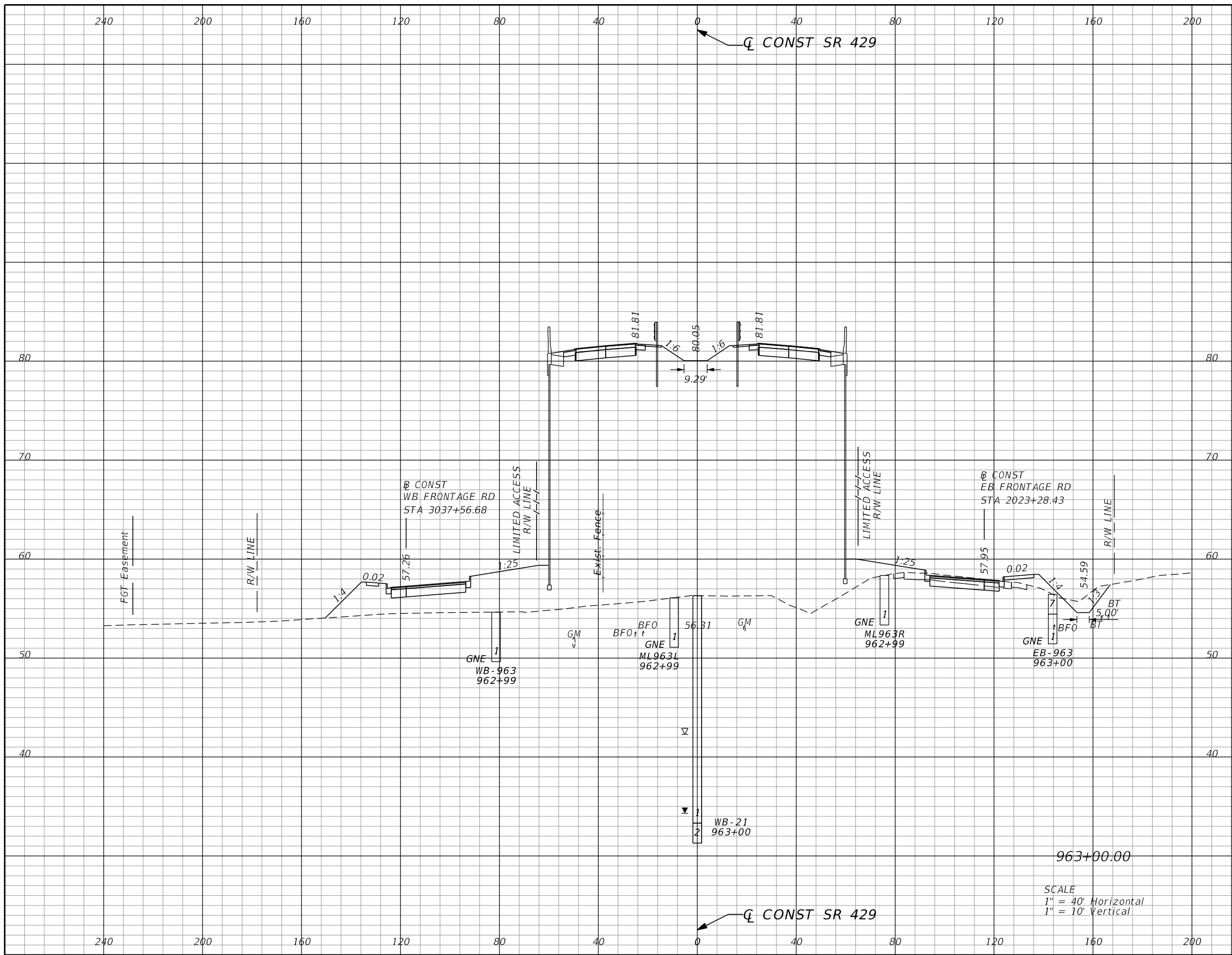

Subsoil Exc.		Regular Exc.		Embankment	
A	V	A	V	A	V
0.0	0	34.3	49	3281.5	6144

SCALE  
 1" = 40' Horizontal  
 1" = 10' Vertical

REVISIONS			
DATE	DESCRIPTION	DATE	DESCRIPTION

GARFIELD L. FOSTER  
 P.E. LICENSE NO. 59893  
 URS CORPORATION  
 315 E. ROBINSON STREET, SUITE 245  
 ORLANDO, FL 32801-1949  
 PH (407) 422-0353 FAX (407) 423-2695  
 CERTIFICATE OF AUTHORIZATION NO. 000002

STATE OF FLORIDA DEPARTMENT OF TRANSPORTATION		
ROAD NO.	COUNTY	FINANCIAL PROJECT ID
429	SEMINOLE	240200-2-52-01

**SR 429**  
**CROSS SECTIONS**

SHEET NO.  
**752**

PRELIMINARY: NOT FOR CONSTRUCTION

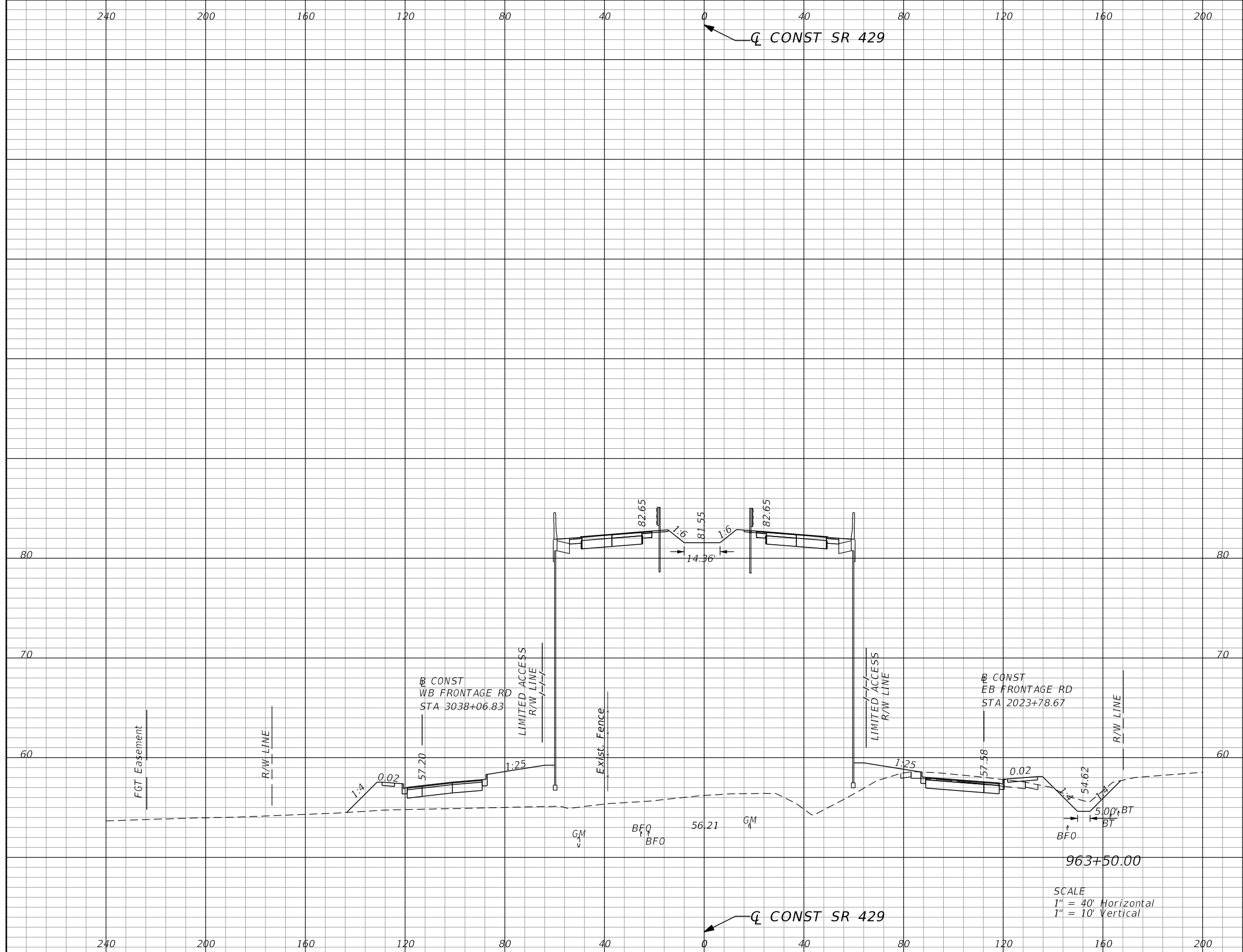

Subsoil Exc.		Regular Exc.		Embankment	
A	V	A	V	A	V
0.0	0	46.7	75	3345.2	6136

SCALE  
 1" = 40' Horizontal  
 1" = 10' Vertical

REVISIONS			
DATE	DESCRIPTION	DATE	DESCRIPTION

GARFIELD L. FOSTER  
 P.E. LICENSE NO. 59893  
 URS CORPORATION  
 315 E. ROBINSON STREET, SUITE 245  
 ORLANDO, FL 32801-1949  
 PH (407) 422-0353 FAX (407) 423-2695  
 CERTIFICATE OF AUTHORIZATION NO. 000002

STATE OF FLORIDA DEPARTMENT OF TRANSPORTATION		
ROAD NO.	COUNTY	FINANCIAL PROJECT ID
429	SEMINOLE	240200-2-52-01

<b>SR 429</b>	<b>SHEET NO.</b>
<b>CROSS SECTIONS</b>	
753	

PRELIMINARY: NOT FOR CONSTRUCTION

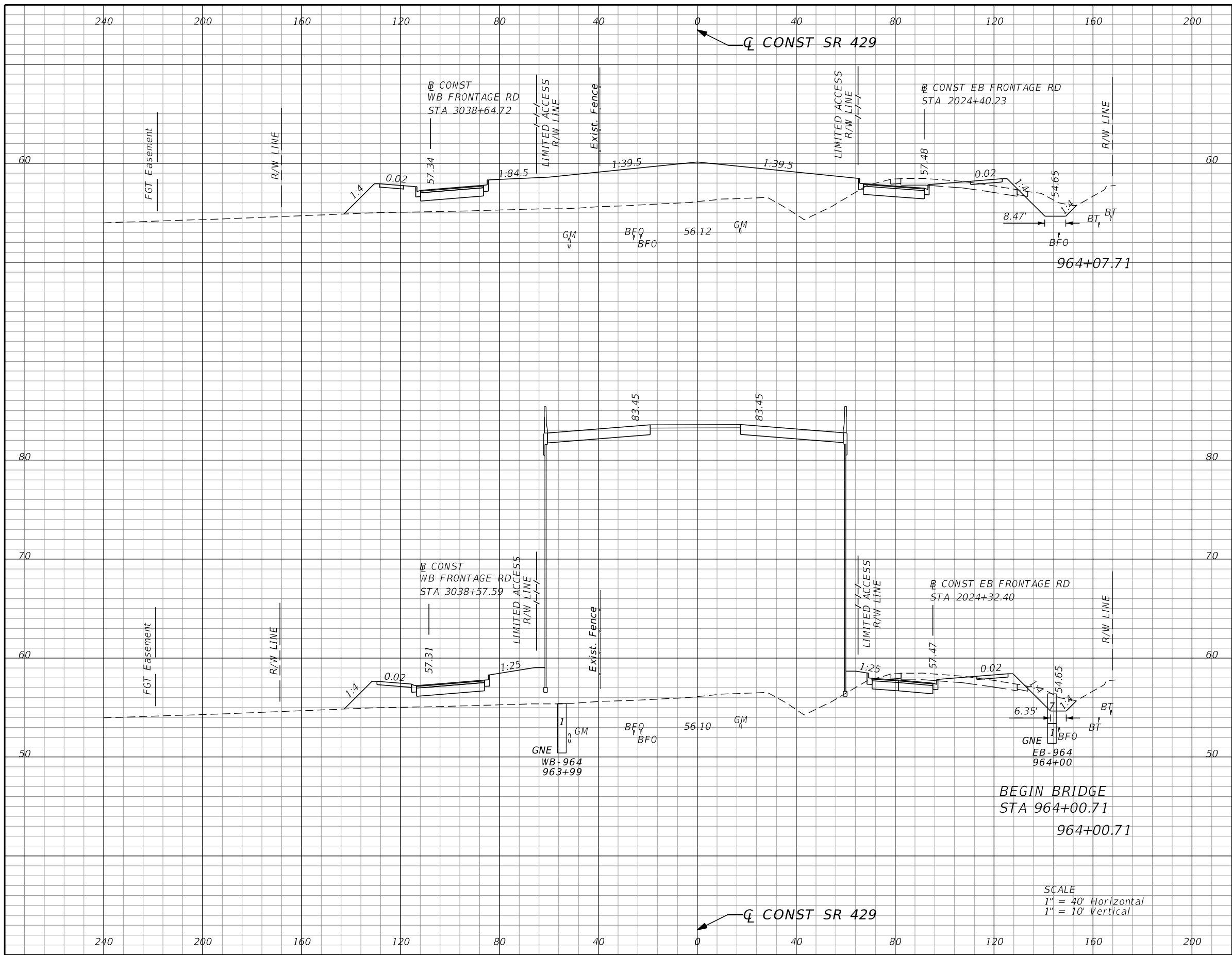

Subsoil Exc.		Regular Exc.		Embankment	
A	V	A	V	A	V
0.0	0	60.2	15	641.2	530
0.0	0	56.0	96	3447.5	6379

REVISIONS			
DATE	DESCRIPTION	DATE	DESCRIPTION

GARFIELD L. FOSTER  
P.E. LICENSE NO. 59893  
URS CORPORATION  
315 E. ROBINSON STREET, SUITE 245  
ORLANDO, FL 32801-1949  
PH (407) 422-0353 FAX (407) 423-2695  
CERTIFICATE OF AUTHORIZATION NO. 000002

STATE OF FLORIDA DEPARTMENT OF TRANSPORTATION		
ROAD NO.	COUNTY	FINANCIAL PROJECT ID
429	SEMINOLE	240200-2-52-01

**SR 429**  
**CROSS SECTIONS**

SHEET NO.  
**754**

PRELIMINARY: NOT FOR CONSTRUCTION



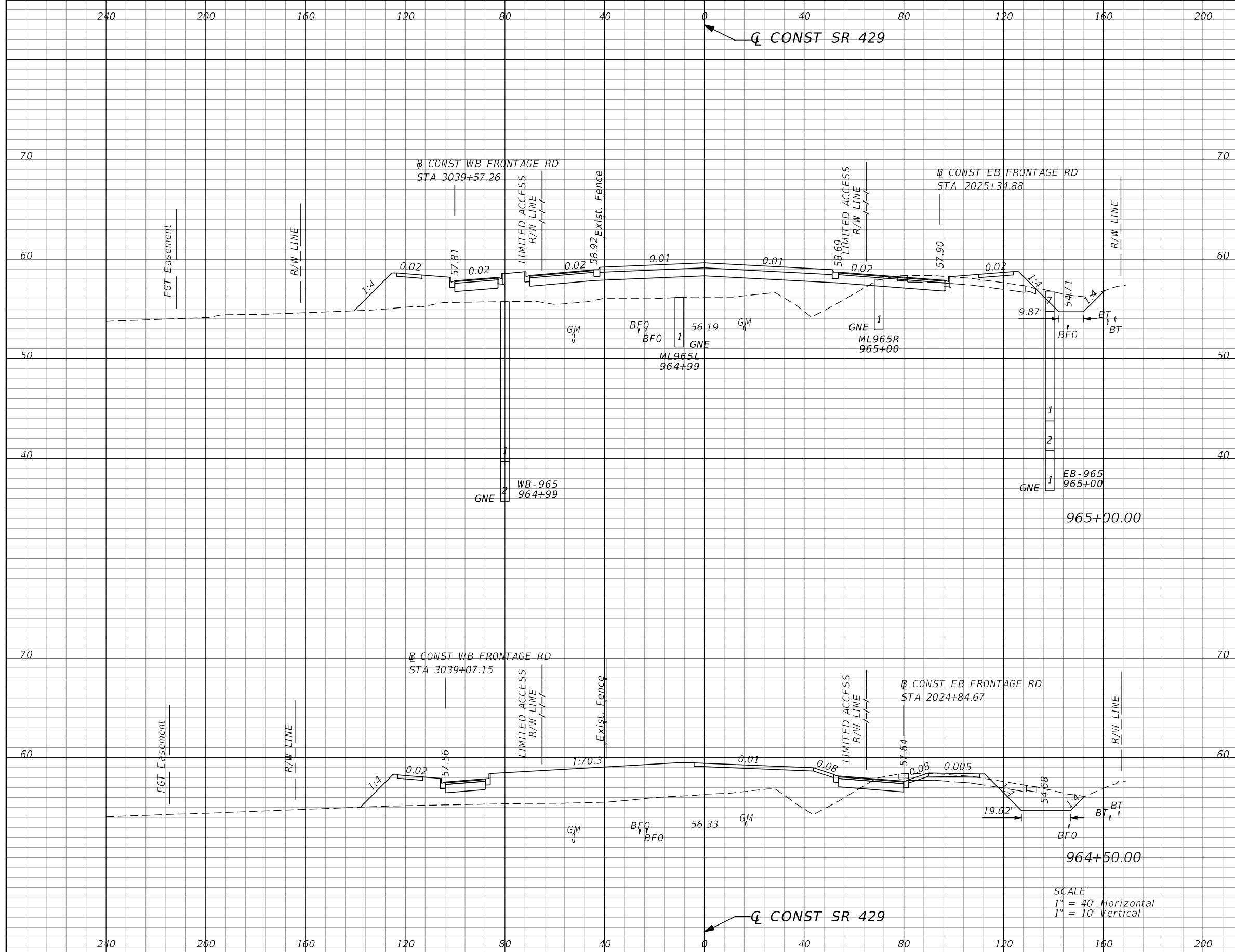

Subsoil Exc.		Regular Exc.		Embankment	
A	V	A	V	A	V
0.0	0	54.1	119	464.5	949
0.0	0	74.6	106	561.0	941

SCALE  
 1" = 40' Horizontal  
 1" = 10' Vertical

REVISIONS			
DATE	DESCRIPTION	DATE	DESCRIPTION

GARFIELD L. FOSTER  
 P.E. LICENSE NO. 59893  
 URS CORPORATION  
 315 E. ROBINSON STREET, SUITE 245  
 ORLANDO, FL 32801-1949  
 PH (407) 422-0353 FAX (407) 423-2695  
 CERTIFICATE OF AUTHORIZATION NO. 000002

STATE OF FLORIDA DEPARTMENT OF TRANSPORTATION		
ROAD NO.	COUNTY	FINANCIAL PROJECT ID
429	SEMINOLE	240200-2-52-01

**SR 429**  
**CROSS SECTIONS**

SHEET NO.  
755

PRELIMINARY: NOT FOR CONSTRUCTION

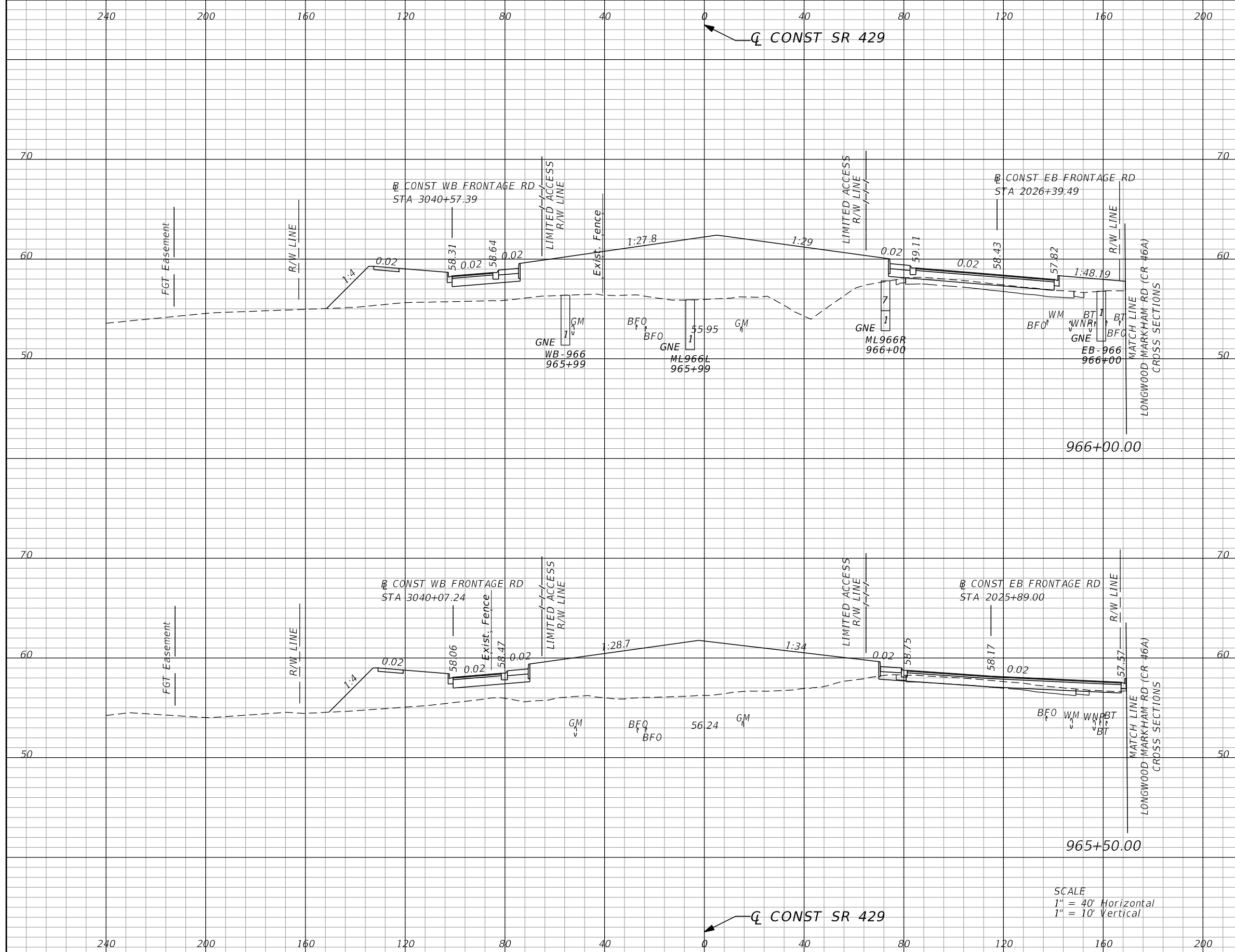

Subsoil Exc.		Regular Exc.		Embankment	
A	V	A	V	A	V
0.0	0	0.0	5	1003.1	1652
0.0	0	5.3	55	781.3	1153

REVISIONS			
DATE	DESCRIPTION	DATE	DESCRIPTION

GARFIELD L. FOSTER  
P.E. LICENSE NO. 59893  
URS CORPORATION  
315 E. ROBINSON STREET, SUITE 245  
ORLANDO, FL 32801-1949  
PH (407) 422-0353 FAX (407) 423-2695  
CERTIFICATE OF AUTHORIZATION NO. 000002

STATE OF FLORIDA DEPARTMENT OF TRANSPORTATION		
ROAD NO.	COUNTY	FINANCIAL PROJECT ID
429	SEMINOLE	240200-2-52-01

**SR 429**  
**CROSS SECTIONS**

SHEET NO.  
756

PRELIMINARY: NOT FOR CONSTRUCTION

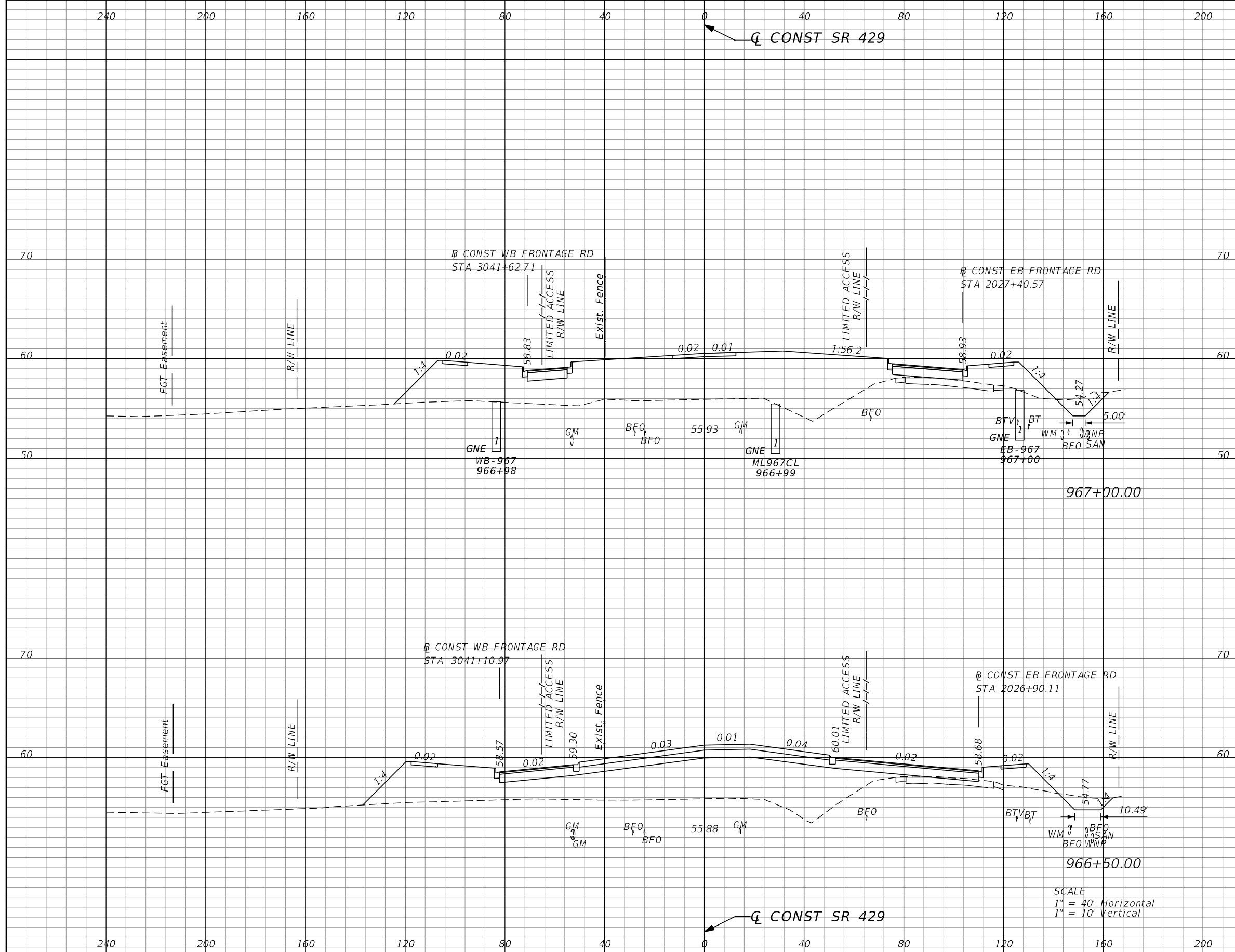

Subsoil Exc.		Regular Exc.		Embankment	
A	V	A	V	A	V
0.0	0	24.8	42	887.0	1516
0.0	0	20.3	19	750.5	1624

SCALE  
 1" = 40' Horizontal  
 1" = 10' Vertical

REVISIONS			
DATE	DESCRIPTION	DATE	DESCRIPTION

GARFIELD L. FOSTER  
 P.E. LICENSE NO. 59893  
 URS CORPORATION  
 315 E. ROBINSON STREET, SUITE 245  
 ORLANDO, FL 32801-1949  
 PH (407) 422-0353 FAX (407) 423-2695  
 CERTIFICATE OF AUTHORIZATION NO. 000002

STATE OF FLORIDA DEPARTMENT OF TRANSPORTATION		
ROAD NO.	COUNTY	FINANCIAL PROJECT ID
429	SEMINOLE	240200-2-52-01

**SR 429**  
**CROSS SECTIONS**

SHEET NO.  
**757**

PRELIMINARY: NOT FOR CONSTRUCTION

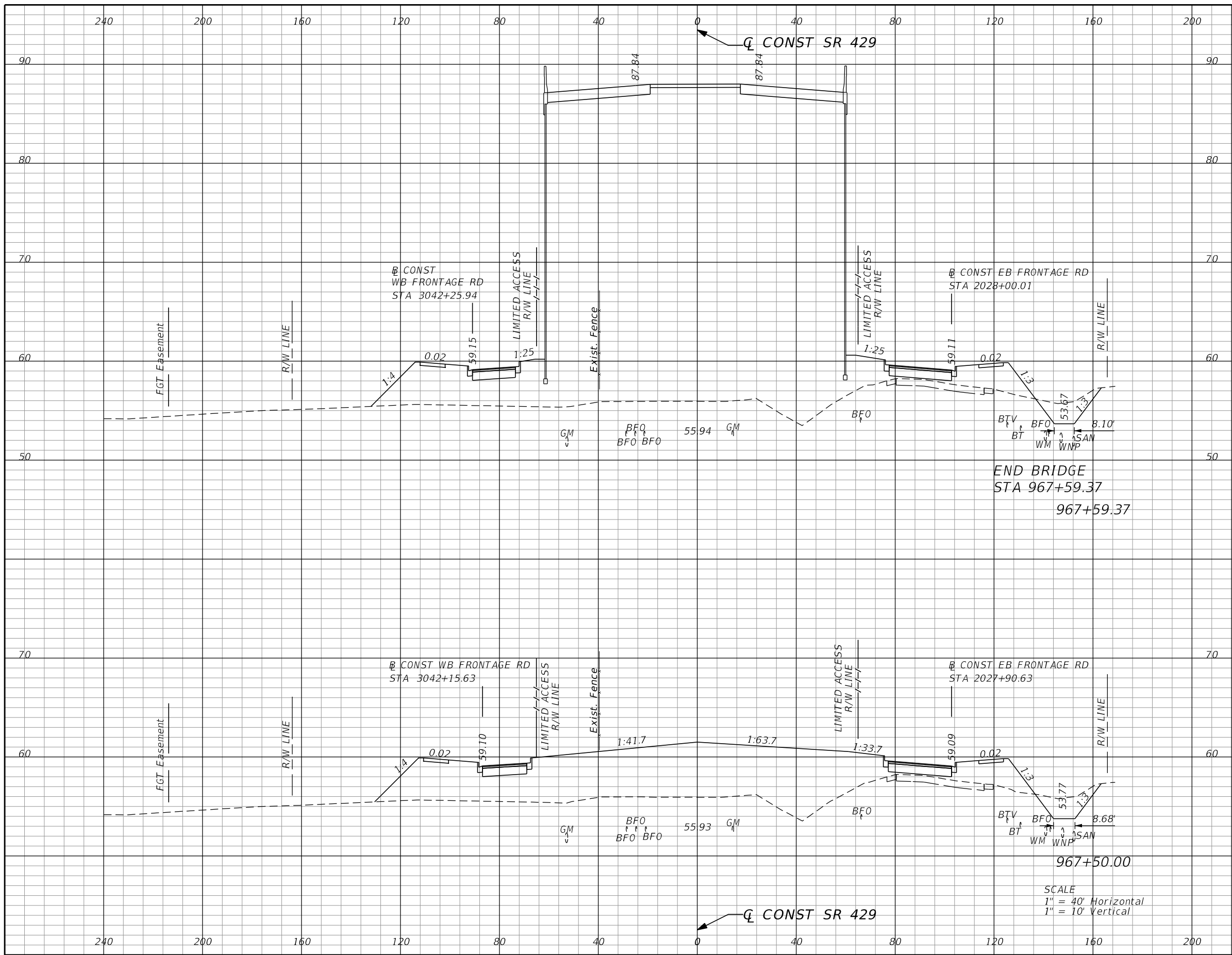

Subsoil Exc.		Regular Exc.		Embankment	
A	V	A	V	A	V
0.0	0	38.5	13	4156.7	897
0.0	0	38.7	59	1011.5	1758

REVISIONS			
DATE	DESCRIPTION	DATE	DESCRIPTION

GARFIELD L. FOSTER  
P.E. LICENSE NO. 59893  
URS CORPORATION  
315 E. ROBINSON STREET, SUITE 245  
ORLANDO, FL 32801-1949  
PH (407) 422-0353 FAX (407) 423-2695  
CERTIFICATE OF AUTHORIZATION NO. 000002

STATE OF FLORIDA DEPARTMENT OF TRANSPORTATION		
ROAD NO.	COUNTY	FINANCIAL PROJECT ID
429	SEMINOLE	240200-2-52-01

**SR 429**  
**CROSS SECTIONS**

SHEET NO.  
758

PRELIMINARY: NOT FOR CONSTRUCTION

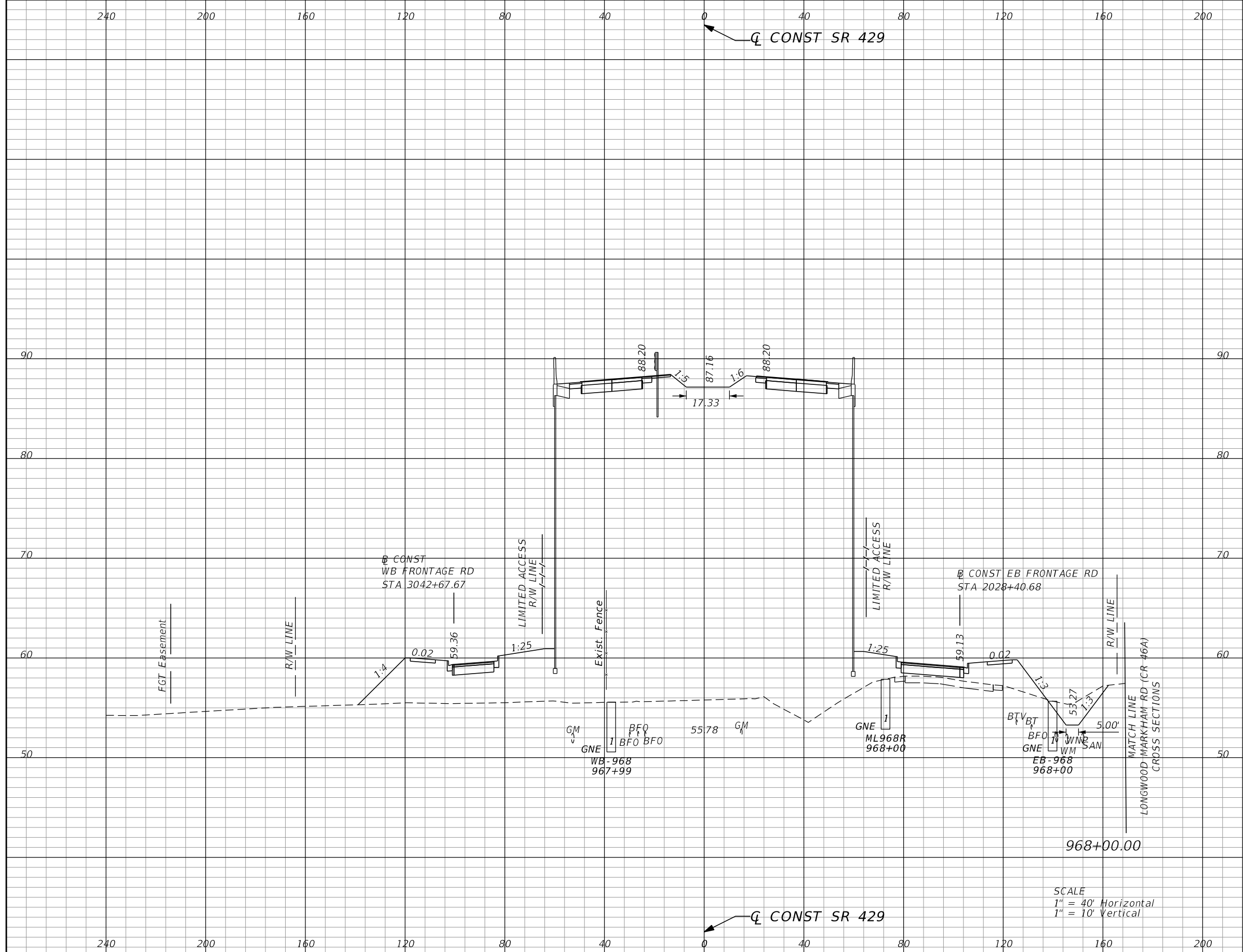

Subsoil Exc.		Regular Exc.		Embankment	
A	V	A	V	A	V
0.0	0	35.0	55	4204.6	6291

SCALE  
 1" = 40' Horizontal  
 1" = 10' Vertical

REVISIONS			
DATE	DESCRIPTION	DATE	DESCRIPTION

GARFIELD L. FOSTER  
 P.E. LICENSE NO. 59893  
 URS CORPORATION  
 315 E. ROBINSON STREET, SUITE 245  
 ORLANDO, FL 32801-1949  
 PH (407) 422-0353 FAX (407) 423-2695  
 CERTIFICATE OF AUTHORIZATION NO. 000002

STATE OF FLORIDA DEPARTMENT OF TRANSPORTATION		
ROAD NO.	COUNTY	FINANCIAL PROJECT ID
429	SEMINOLE	240200-2-52-01

<b>SR 429</b>	SHEET NO.
<b>CROSS SECTIONS</b>	759

PRELIMINARY: NOT FOR CONSTRUCTION

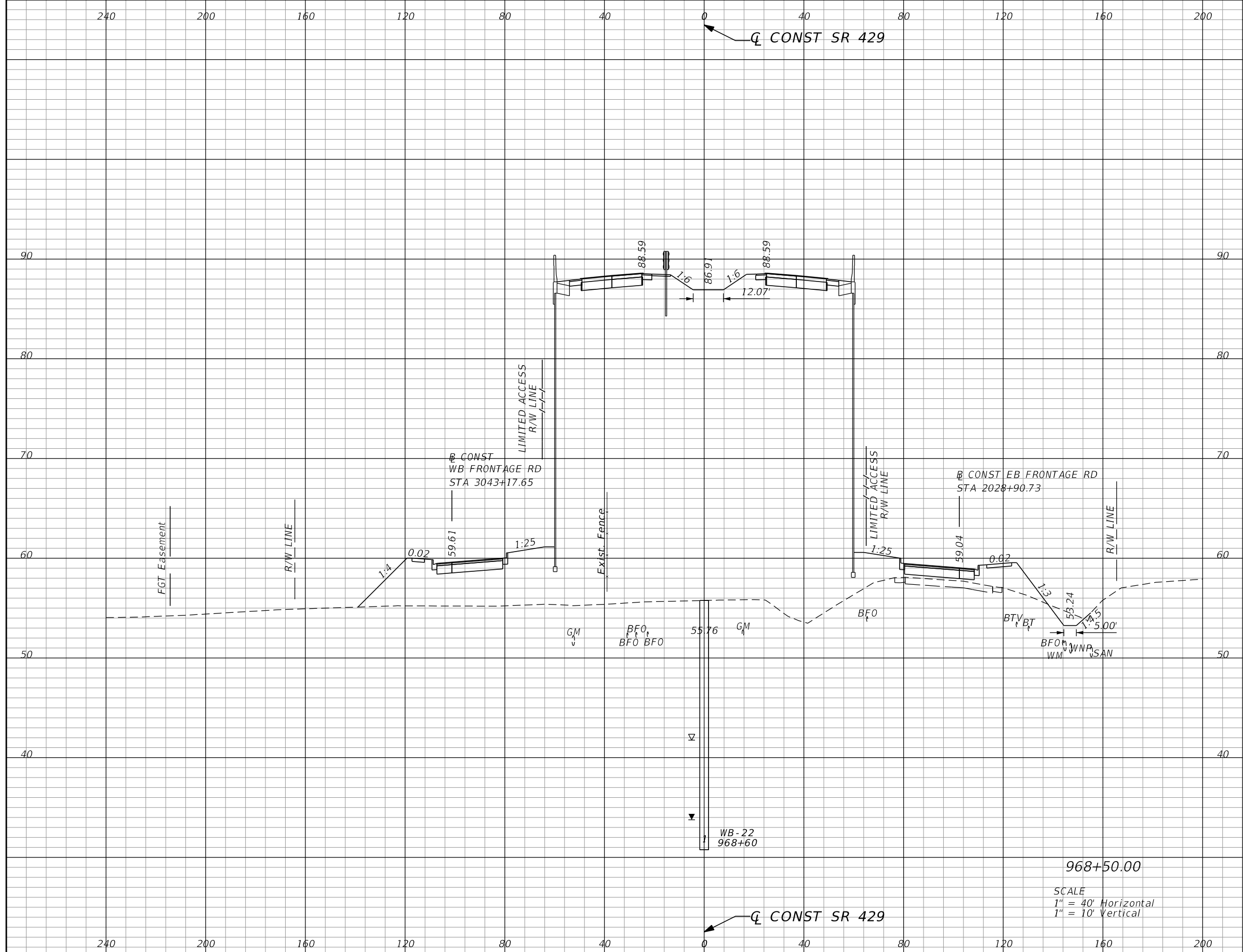

Subsoil Exc.		Regular Exc.		Embankment	
A	V	A	V	A	V
0.0	0	12.7	44	4255.9	7834

SCALE  
 1" = 40' Horizontal  
 1" = 10' Vertical

REVISIONS			
DATE	DESCRIPTION	DATE	DESCRIPTION

GARFIELD L. FOSTER  
 P.E. LICENSE NO. 59893  
 URS CORPORATION  
 315 E. ROBINSON STREET, SUITE 245  
 ORLANDO, FL 32801-1949  
 PH (407) 422-0353 FAX (407) 423-2695  
 CERTIFICATE OF AUTHORIZATION NO. 000002

STATE OF FLORIDA DEPARTMENT OF TRANSPORTATION		
ROAD NO.	COUNTY	FINANCIAL PROJECT ID
429	SEMINOLE	240200-2-52-01

<b>SR 429</b>		<b>SHEET NO.</b>  <b>760</b>
<b>CROSS SECTIONS</b>		

PRELIMINARY: NOT FOR CONSTRUCTION

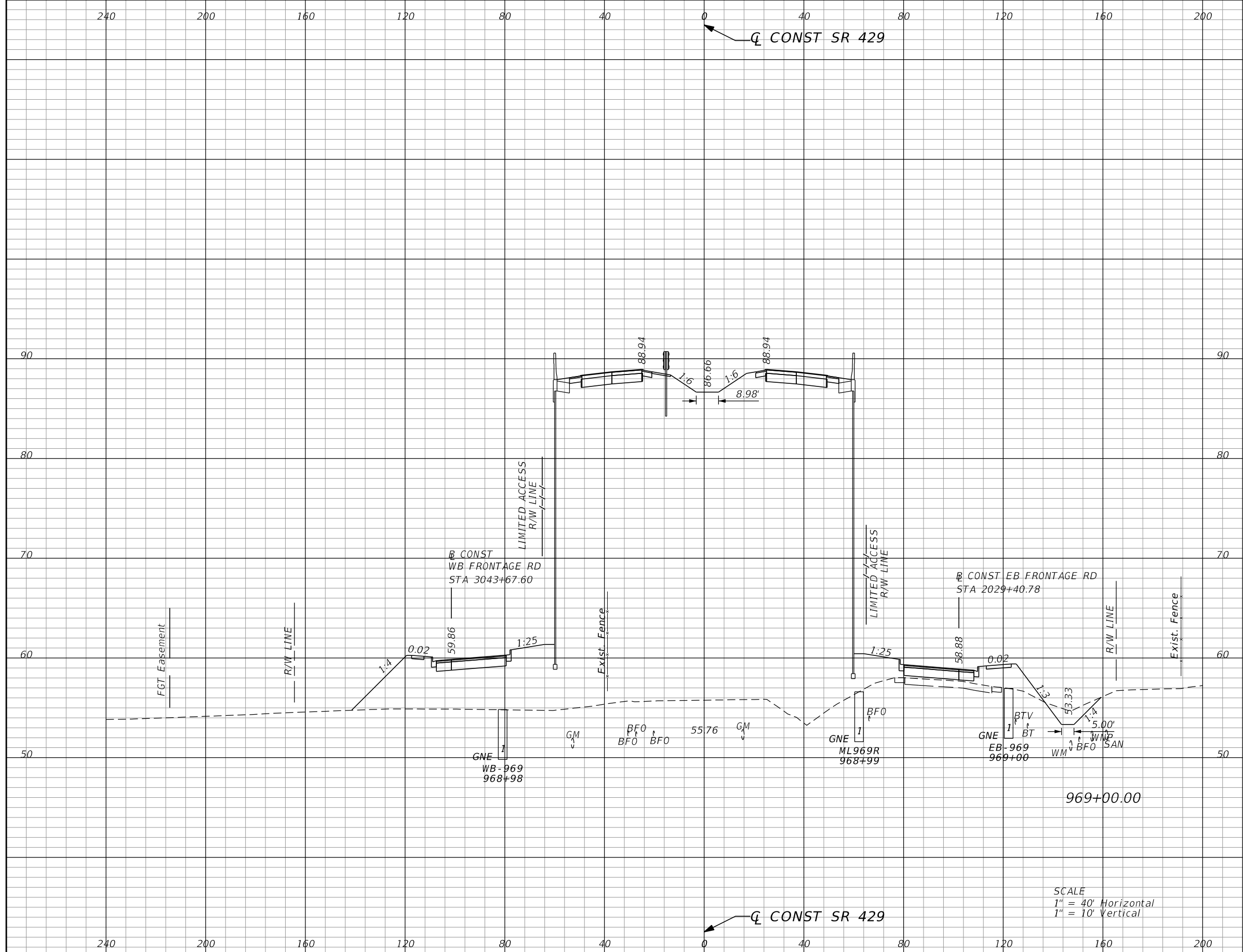

Subsoil Exc.		Regular Exc.		Embankment	
A	V	A	V	A	V
0.0	0	21.0	31	4317.7	7938

SCALE  
 1" = 40' Horizontal  
 1" = 10' Vertical

REVISIONS			
DATE	DESCRIPTION	DATE	DESCRIPTION

GARFIELD L. FOSTER  
 P.E. LICENSE NO. 59893  
 URS CORPORATION  
 315 E. ROBINSON STREET, SUITE 245  
 ORLANDO, FL 32801-1949  
 PH (407) 422-0353 FAX (407) 423-2695  
 CERTIFICATE OF AUTHORIZATION NO. 000002

STATE OF FLORIDA DEPARTMENT OF TRANSPORTATION		
ROAD NO.	COUNTY	FINANCIAL PROJECT ID
429	SEMINOLE	240200-2-52-01

<b>SR 429</b>	<b>SHEET NO.</b>
<b>CROSS SECTIONS</b>	<b>761</b>

PRELIMINARY: NOT FOR CONSTRUCTION

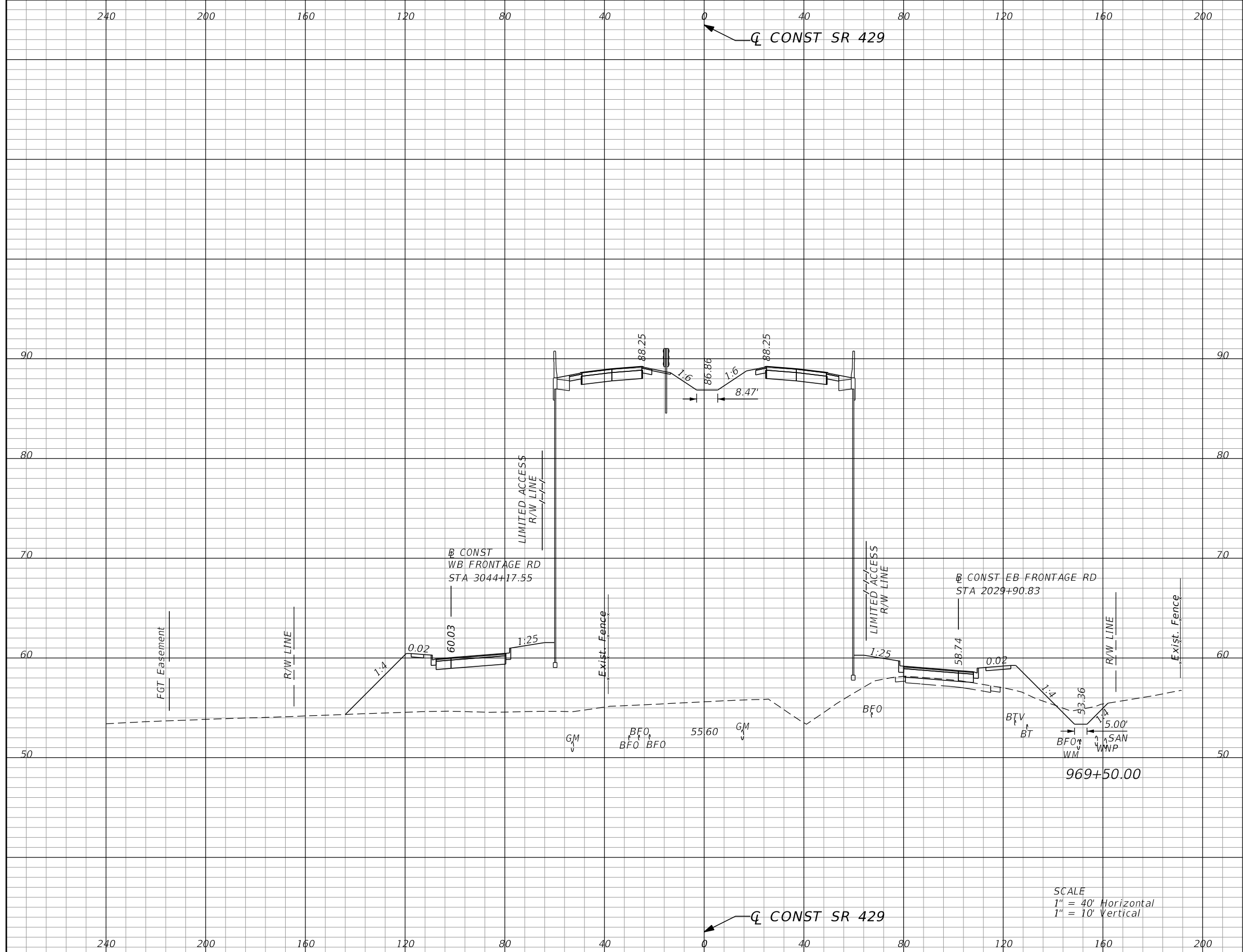

Subsoil Exc.		Regular Exc.		Embankment	
A	V	A	V	A	V
0.0	0	18.8	37	4392.4	8065

SCALE  
 1" = 40' Horizontal  
 1" = 10' Vertical

REVISIONS			
DATE	DESCRIPTION	DATE	DESCRIPTION

GARFIELD L. FOSTER  
 P.E. LICENSE NO. 59893  
 URS CORPORATION  
 315 E. ROBINSON STREET, SUITE 245  
 ORLANDO, FL 32801-1949  
 PH (407) 422-0353 FAX (407) 423-2695  
 CERTIFICATE OF AUTHORIZATION NO. 000002

STATE OF FLORIDA DEPARTMENT OF TRANSPORTATION		
ROAD NO.	COUNTY	FINANCIAL PROJECT ID
429	SEMINOLE	240200-2-52-01

**SR 429**  
**CROSS SECTIONS**

SHEET NO.  
**762**

PRELIMINARY: NOT FOR CONSTRUCTION



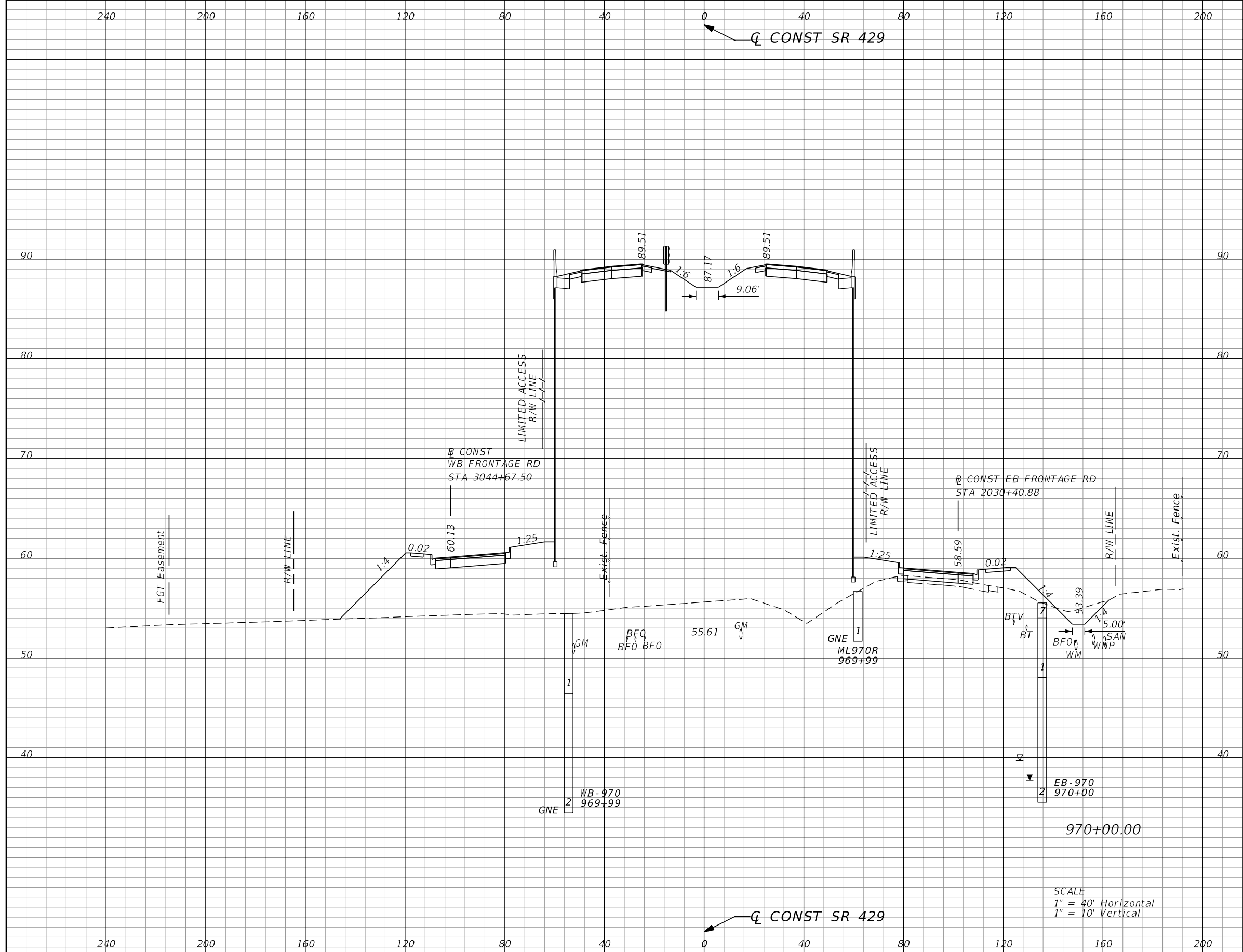

Subsoil Exc.		Regular Exc.		Embankment	
A	V	A	V	A	V
0.0	0	19.4	35	4454.1	8191

SCALE  
 1" = 40' Horizontal  
 1" = 10' Vertical

REVISIONS			
DATE	DESCRIPTION	DATE	DESCRIPTION

GARFIELD L. FOSTER  
 P.E. LICENSE NO. 59893  
 URS CORPORATION  
 315 E. ROBINSON STREET, SUITE 245  
 ORLANDO, FL 32801-1949  
 PH (407) 422-0353 FAX (407) 423-2695  
 CERTIFICATE OF AUTHORIZATION NO. 000002

STATE OF FLORIDA DEPARTMENT OF TRANSPORTATION		
ROAD NO.	COUNTY	FINANCIAL PROJECT ID
429	SEMINOLE	240200-2-52-01

<b>SR 429</b>		<b>SHEET NO.</b>  <b>763</b>
<b>CROSS SECTIONS</b>		

PRELIMINARY: NOT FOR CONSTRUCTION

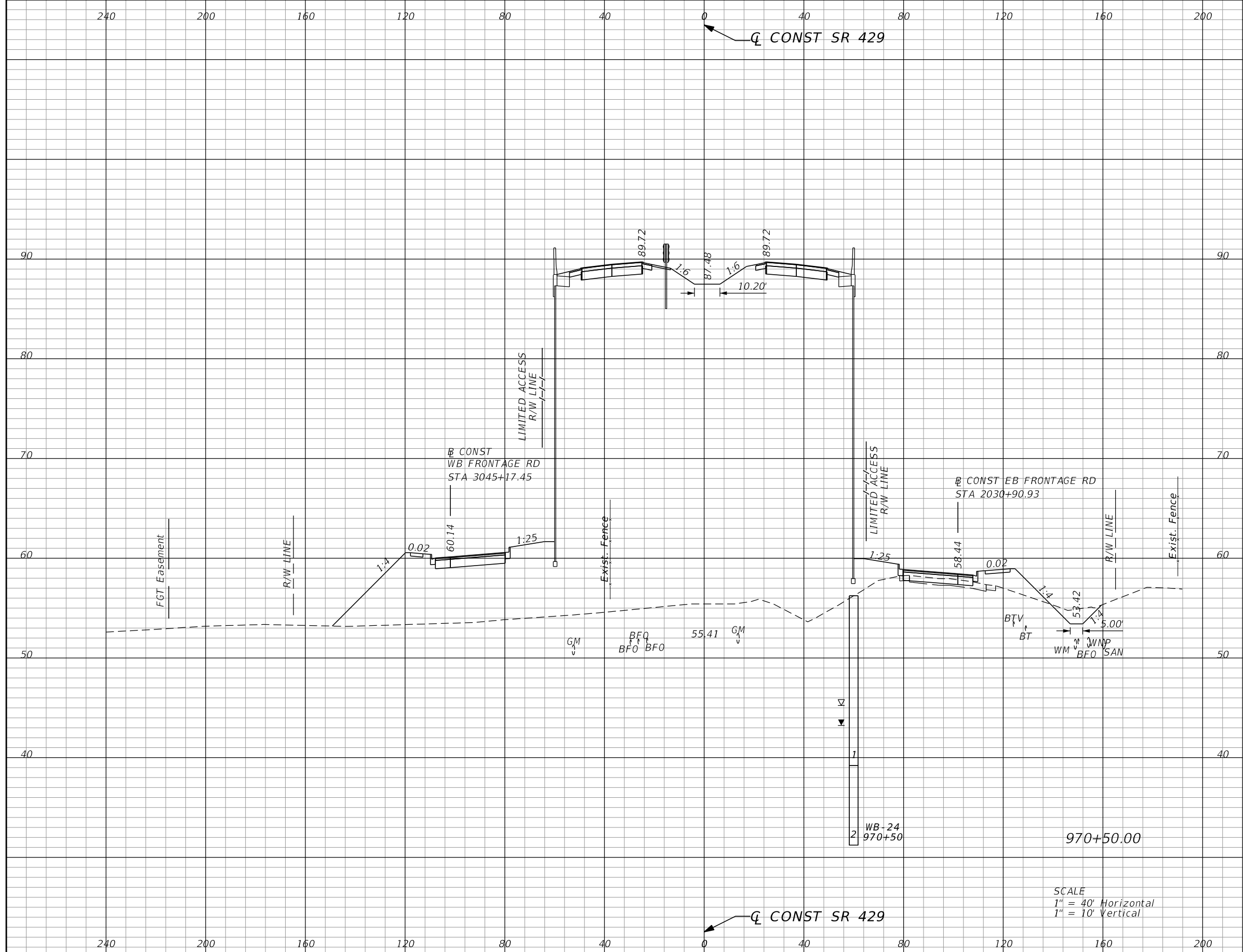

Subsoil Exc.		Regular Exc.		Embankment	
A	V	A	V	A	V
0.0	0	17.9	35	4545.7	8333

REVISIONS			
DATE	DESCRIPTION	DATE	DESCRIPTION

GARFIELD L. FOSTER  
P.E. LICENSE NO. 59893  
URS CORPORATION  
315 E. ROBINSON STREET, SUITE 245  
ORLANDO, FL 32801-1949  
PH (407) 422-0353 FAX (407) 423-2695  
CERTIFICATE OF AUTHORIZATION NO. 000002

STATE OF FLORIDA DEPARTMENT OF TRANSPORTATION		
ROAD NO.	COUNTY	FINANCIAL PROJECT ID
429	SEMINOLE	240200-2-52-01

**SR 429**  
**CROSS SECTIONS**

SHEET NO.  
**764**

PRELIMINARY: NOT FOR CONSTRUCTION

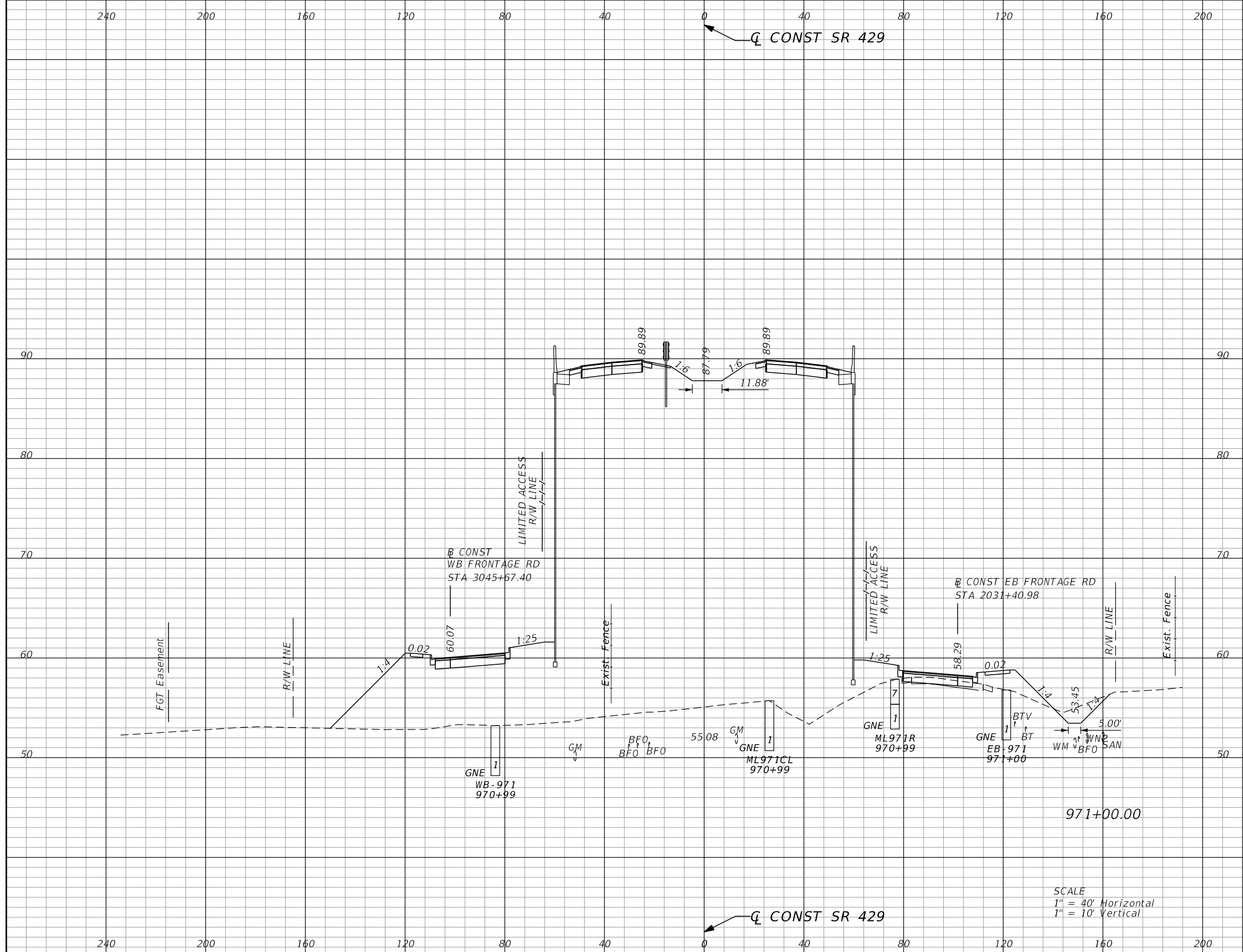

Subsoil Exc.		Regular Exc.		Embankment	
A	V	A	V	A	V
0.0	0	20.6	36	4641.5	8506

SCALE  
 1" = 40' Horizontal  
 1" = 10' Vertical

REVISIONS			
DATE	DESCRIPTION	DATE	DESCRIPTION

GARFIELD L. FOSTER  
 P.E. LICENSE NO. 59893  
 URS CORPORATION  
 315 E. ROBINSON STREET, SUITE 245  
 ORLANDO, FL 32801-1949  
 PH (407) 422-0353 FAX (407) 423-2695  
 CERTIFICATE OF AUTHORIZATION NO. 000002

STATE OF FLORIDA DEPARTMENT OF TRANSPORTATION		
ROAD NO.	COUNTY	FINANCIAL PROJECT ID
429	SEMINOLE	240200-2-52-01

<b>SR 429</b>	<b>SHEET NO.</b>
<b>CROSS SECTIONS</b>	<b>765</b>

PRELIMINARY: NOT FOR CONSTRUCTION

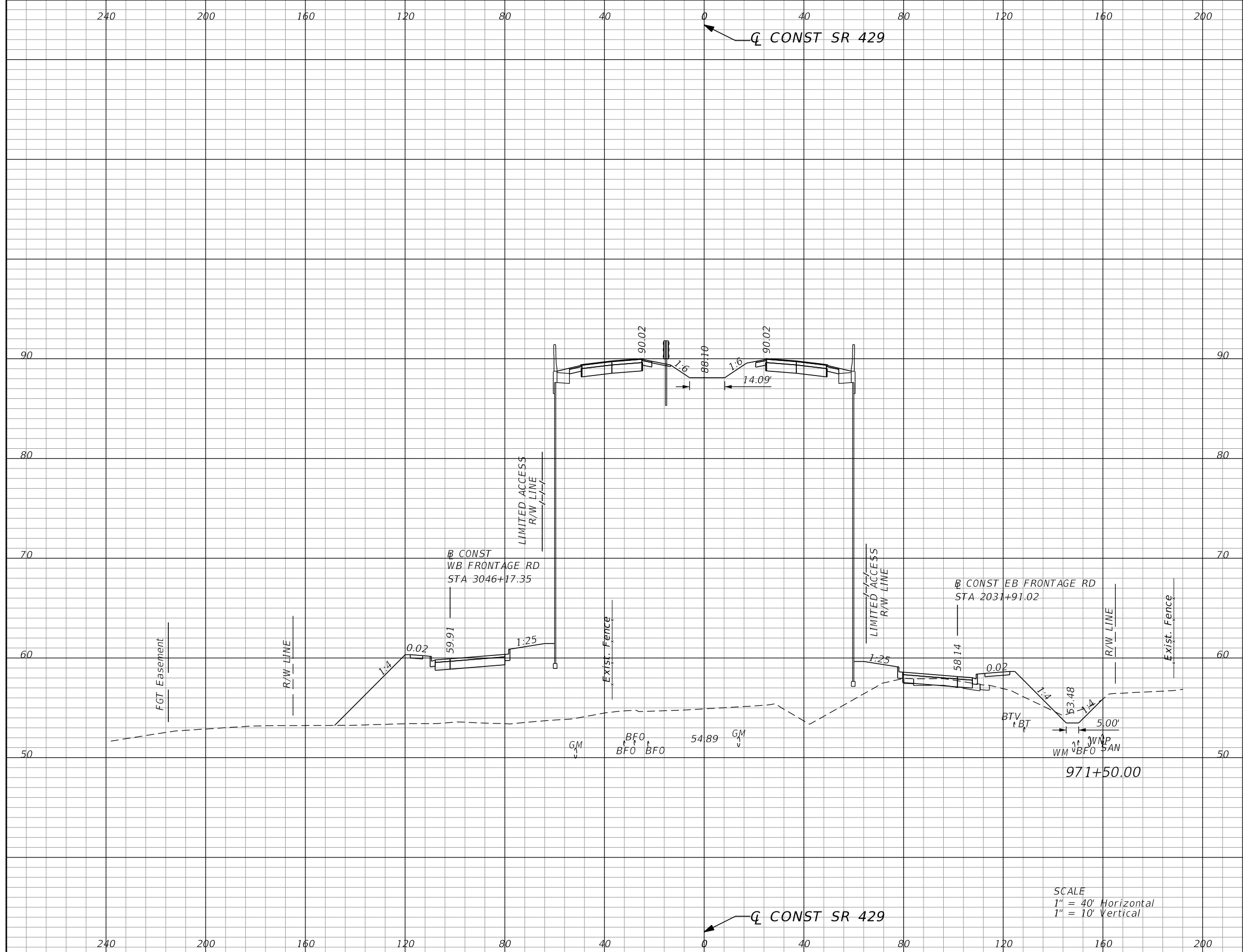

Subsoil Exc.		Regular Exc.		Embankment	
A	V	A	V	A	V
0.0	0	12.4	31	4609.0	8565

SCALE  
 1" = 40' Horizontal  
 1" = 10' Vertical

REVISIONS			
DATE	DESCRIPTION	DATE	DESCRIPTION

GARFIELD L. FOSTER  
 P.E. LICENSE NO. 59893  
 URS CORPORATION  
 315 E. ROBINSON STREET, SUITE 245  
 ORLANDO, FL 32801-1949  
 PH (407) 422-0353 FAX (407) 423-2695  
 CERTIFICATE OF AUTHORIZATION NO. 000002

STATE OF FLORIDA DEPARTMENT OF TRANSPORTATION		
ROAD NO.	COUNTY	FINANCIAL PROJECT ID
429	SEMINOLE	240200-2-52-01

<b>SR 429</b>		<b>SHEET NO.</b>  <b>766</b>
<b>CROSS SECTIONS</b>		

PRELIMINARY: NOT FOR CONSTRUCTION

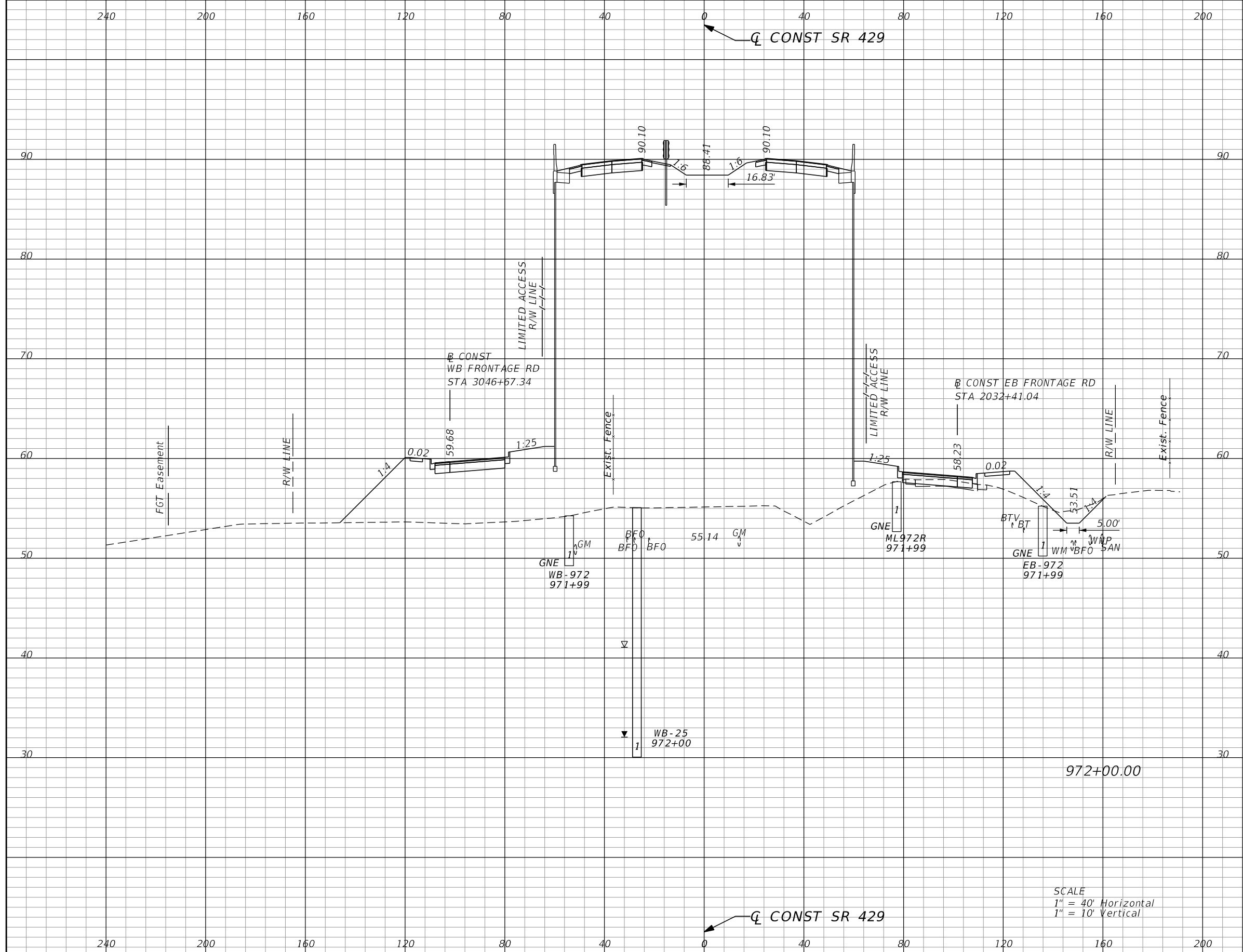

Subsoil Exc.		Regular Exc.		Embankment	
A	V	A	V	A	V
0.0	0	16.1	26	4568.2	8497

SCALE  
 1" = 40' Horizontal  
 1" = 10' Vertical

REVISIONS			
DATE	DESCRIPTION	DATE	DESCRIPTION

GARFIELD L. FOSTER  
 P.E. LICENSE NO. 59893  
 URS CORPORATION  
 315 E. ROBINSON STREET, SUITE 245  
 ORLANDO, FL 32801-1949  
 PH (407) 422-0353 FAX (407) 423-2695  
 CERTIFICATE OF AUTHORIZATION NO. 000002

STATE OF FLORIDA DEPARTMENT OF TRANSPORTATION		
ROAD NO.	COUNTY	FINANCIAL PROJECT ID
429	SEMINOLE	240200-2-52-01

<b>SR 429</b>		<b>SHEET NO.</b>  <b>767</b>
<b>CROSS SECTIONS</b>		

PRELIMINARY: NOT FOR CONSTRUCTION

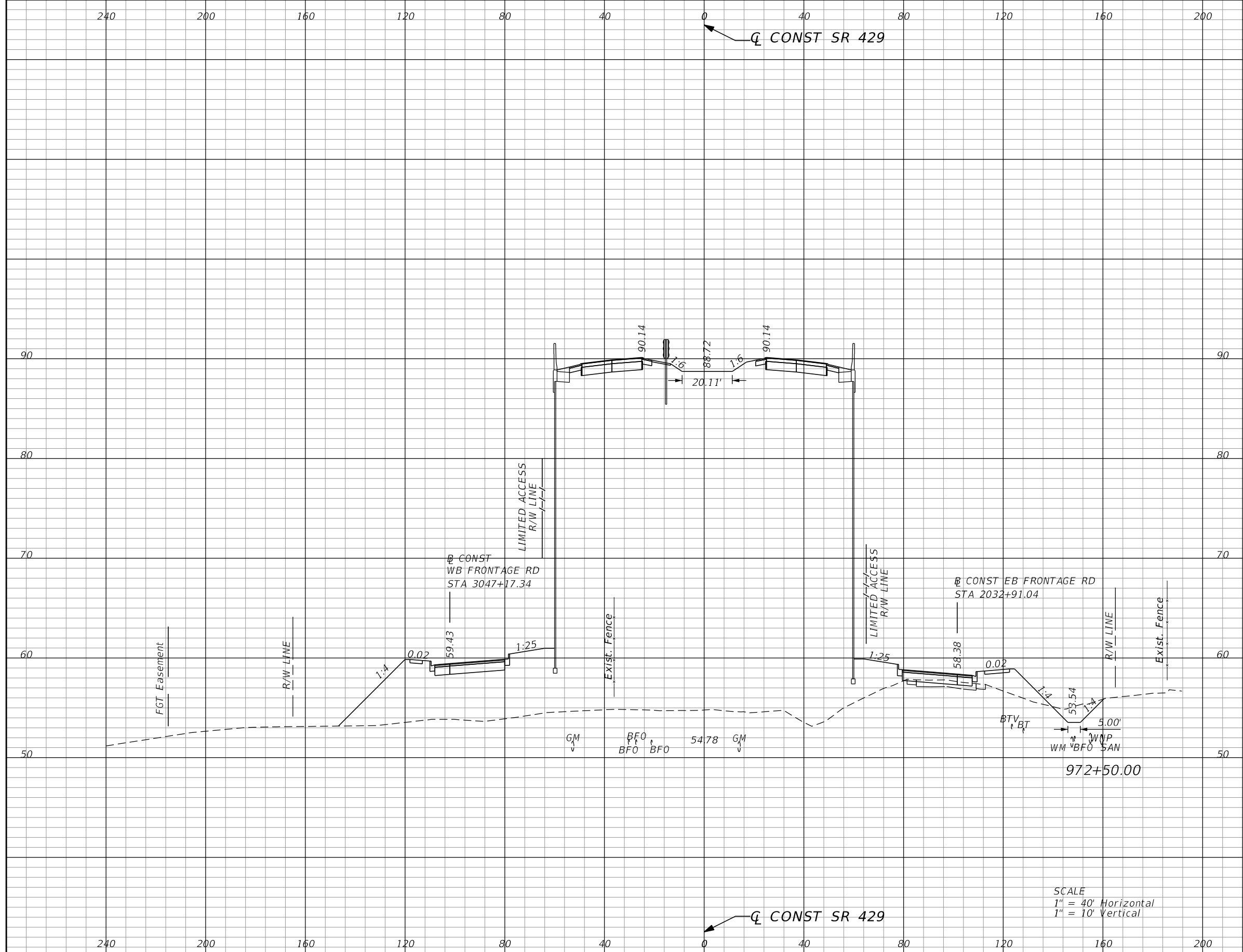

Subsoil Exc.		Regular Exc.		Embankment	
A	V	A	V	A	V
0.0	0	19.8	33	4601.7	8491

REVISIONS			
DATE	DESCRIPTION	DATE	DESCRIPTION

GARFIELD L. FOSTER  
P.E. LICENSE NO. 59893  
URS CORPORATION  
315 E. ROBINSON STREET, SUITE 245  
ORLANDO, FL 32801-1949  
PH (407) 422-0353 FAX (407) 423-2695  
CERTIFICATE OF AUTHORIZATION NO. 000002

STATE OF FLORIDA DEPARTMENT OF TRANSPORTATION		
ROAD NO.	COUNTY	FINANCIAL PROJECT ID
429	SEMINOLE	240200-2-52-01

**SR 429**  
**CROSS SECTIONS**

SHEET NO.  
**768**

PRELIMINARY: NOT FOR CONSTRUCTION

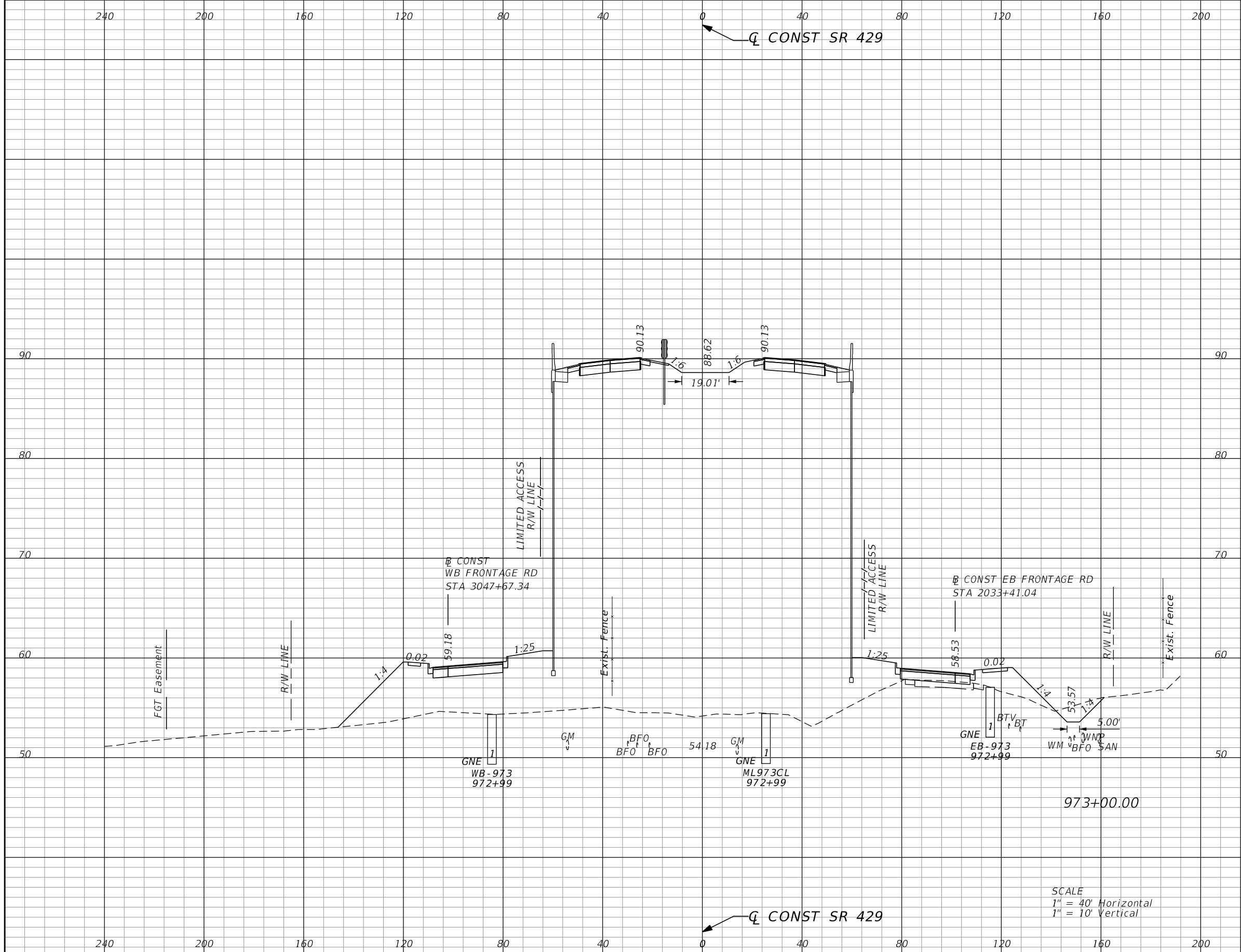

Subsoil Exc.		Regular Exc.		Embankment	
A	V	A	V	A	V
0.0	0	20.6	37	4575.2	8497

SCALE  
 1" = 40' Horizontal  
 1" = 10' Vertical

REVISIONS			
DATE	DESCRIPTION	DATE	DESCRIPTION

GARFIELD L. FOSTER  
 P.E. LICENSE NO. 59893  
 URS CORPORATION  
 315 E. ROBINSON STREET, SUITE 245  
 ORLANDO, FL 32801-1949  
 PH (407) 422-0353 FAX (407) 423-2695  
 CERTIFICATE OF AUTHORIZATION NO. 000002

STATE OF FLORIDA DEPARTMENT OF TRANSPORTATION		
ROAD NO.	COUNTY	FINANCIAL PROJECT ID
429	SEMINOLE	240200-2-52-01

**SR 429**  
**CROSS SECTIONS**

SHEET NO.  
**769**

PRELIMINARY: NOT FOR CONSTRUCTION

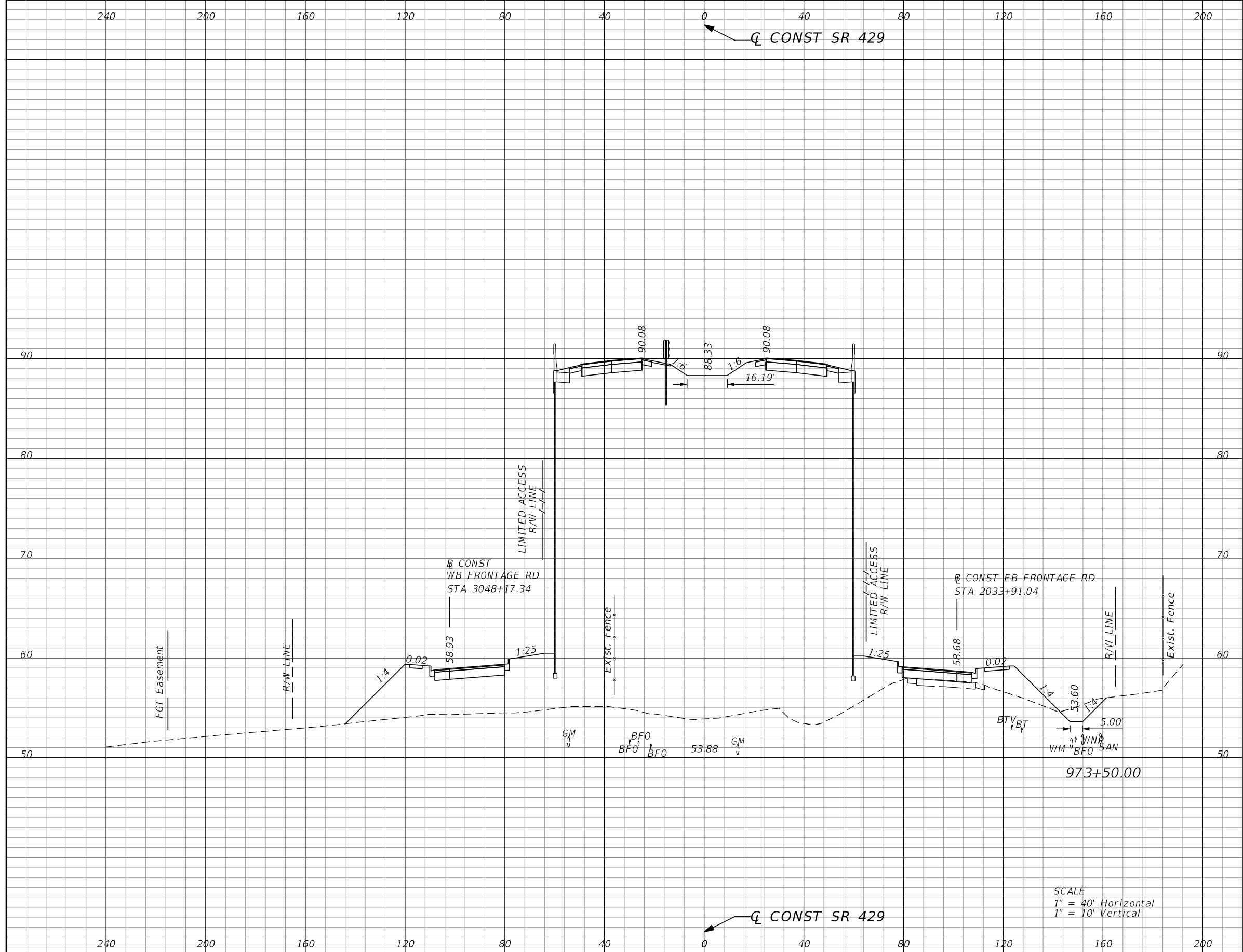

Subsoil Exc.		Regular Exc.		Embankment	
A	V	A	V	A	V
0.0	0	18.9	37	4549.3	8449

SCALE  
 1" = 40' Horizontal  
 1" = 10' Vertical

REVISIONS			
DATE	DESCRIPTION	DATE	DESCRIPTION

GARFIELD L. FOSTER  
 P.E. LICENSE NO. 59893  
 URS CORPORATION  
 315 E. ROBINSON STREET, SUITE 245  
 ORLANDO, FL 32801-1949  
 PH (407) 422-0353 FAX (407) 423-2695  
 CERTIFICATE OF AUTHORIZATION NO. 000002

STATE OF FLORIDA DEPARTMENT OF TRANSPORTATION		
ROAD NO.	COUNTY	FINANCIAL PROJECT ID
429	SEMINOLE	240200-2-52-01

**SR 429**  
**CROSS SECTIONS**

SHEET NO.  
**770**

PRELIMINARY: NOT FOR CONSTRUCTION



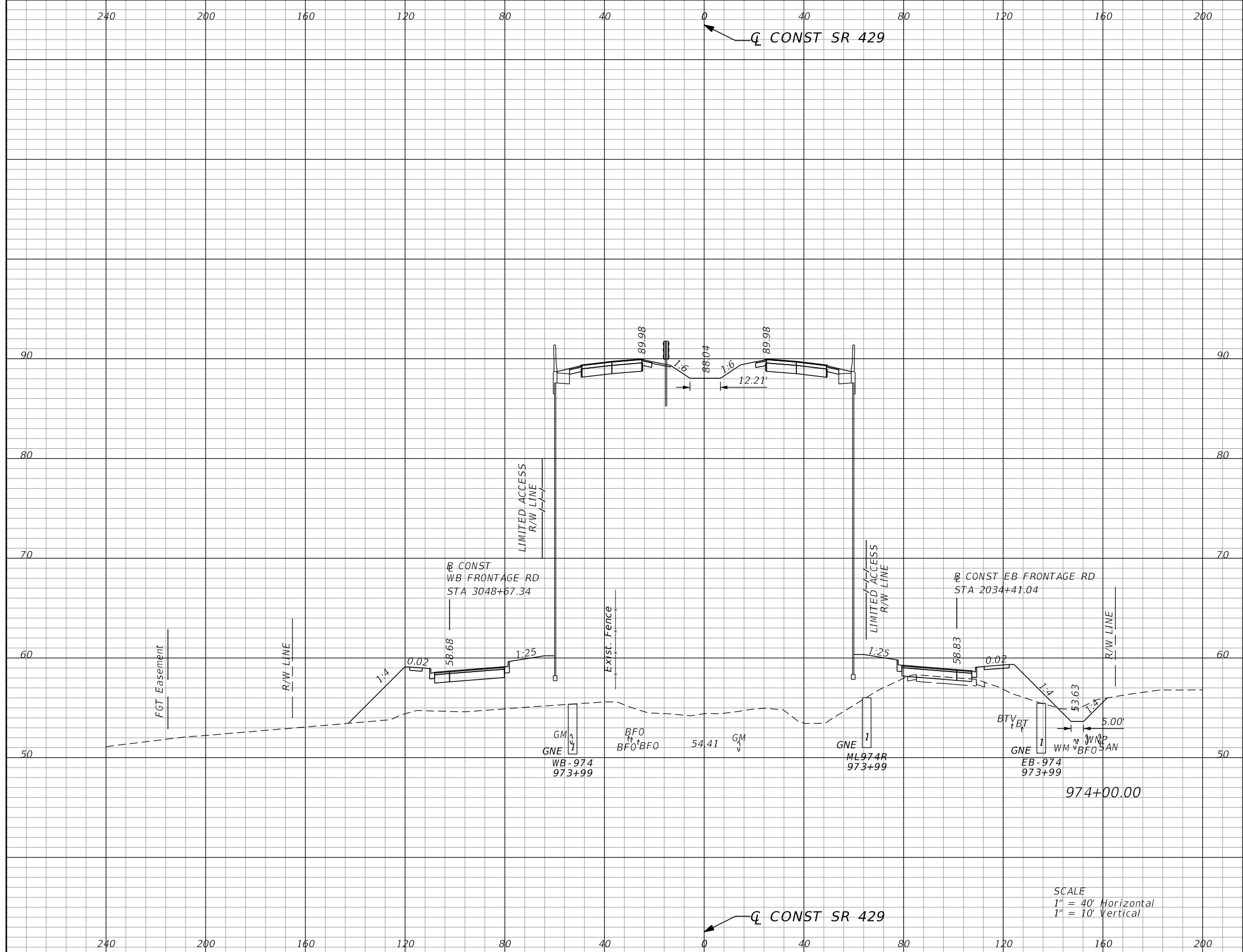

Subsoil Exc.		Regular Exc.		Embankment	
A	V	A	V	A	V
0.0	0	17.8	34	4457.6	8340

SCALE  
 1" = 40' Horizontal  
 1" = 10' Vertical

REVISIONS			
DATE	DESCRIPTION	DATE	DESCRIPTION

GARFIELD L. FOSTER  
 P.E. LICENSE NO. 59893  
 URS CORPORATION  
 315 E. ROBINSON STREET, SUITE 245  
 ORLANDO, FL 32801-1949  
 PH (407) 422-0353 FAX (407) 423-2695  
 CERTIFICATE OF AUTHORIZATION NO. 000002

STATE OF FLORIDA DEPARTMENT OF TRANSPORTATION		
ROAD NO.	COUNTY	FINANCIAL PROJECT ID
429	SEMINOLE	240200-2-52-01

<b>SR 429</b> <b>CROSS SECTIONS</b>	SHEET NO. <b>771</b>
--	----------------------------

PRELIMINARY: NOT FOR CONSTRUCTION

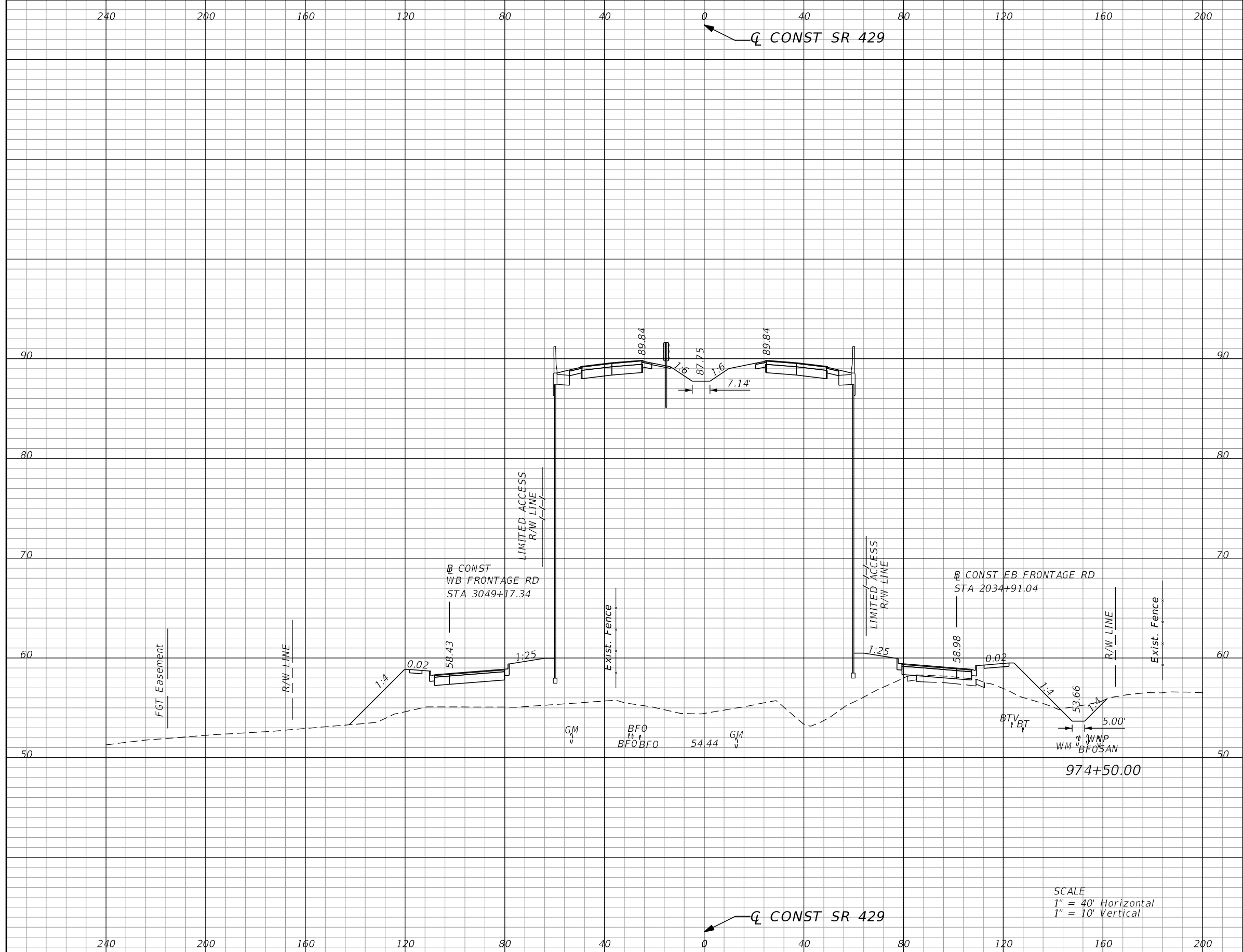

Subsoil Exc.		Regular Exc.		Embankment	
A	V	A	V	A	V
0.0	0	17.8	33	4383.6	8186

REVISIONS			
DATE	DESCRIPTION	DATE	DESCRIPTION

GARFIELD L. FOSTER  
P.E. LICENSE NO. 59893  
URS CORPORATION  
315 E. ROBINSON STREET, SUITE 245  
ORLANDO, FL 32801-1949  
PH (407) 422-0353 FAX (407) 423-2695  
CERTIFICATE OF AUTHORIZATION NO. 000002

STATE OF FLORIDA DEPARTMENT OF TRANSPORTATION		
ROAD NO.	COUNTY	FINANCIAL PROJECT ID
429	SEMINOLE	240200-2-52-01

**SR 429**  
**CROSS SECTIONS**

SHEET NO.  
**772**

PRELIMINARY: NOT FOR CONSTRUCTION

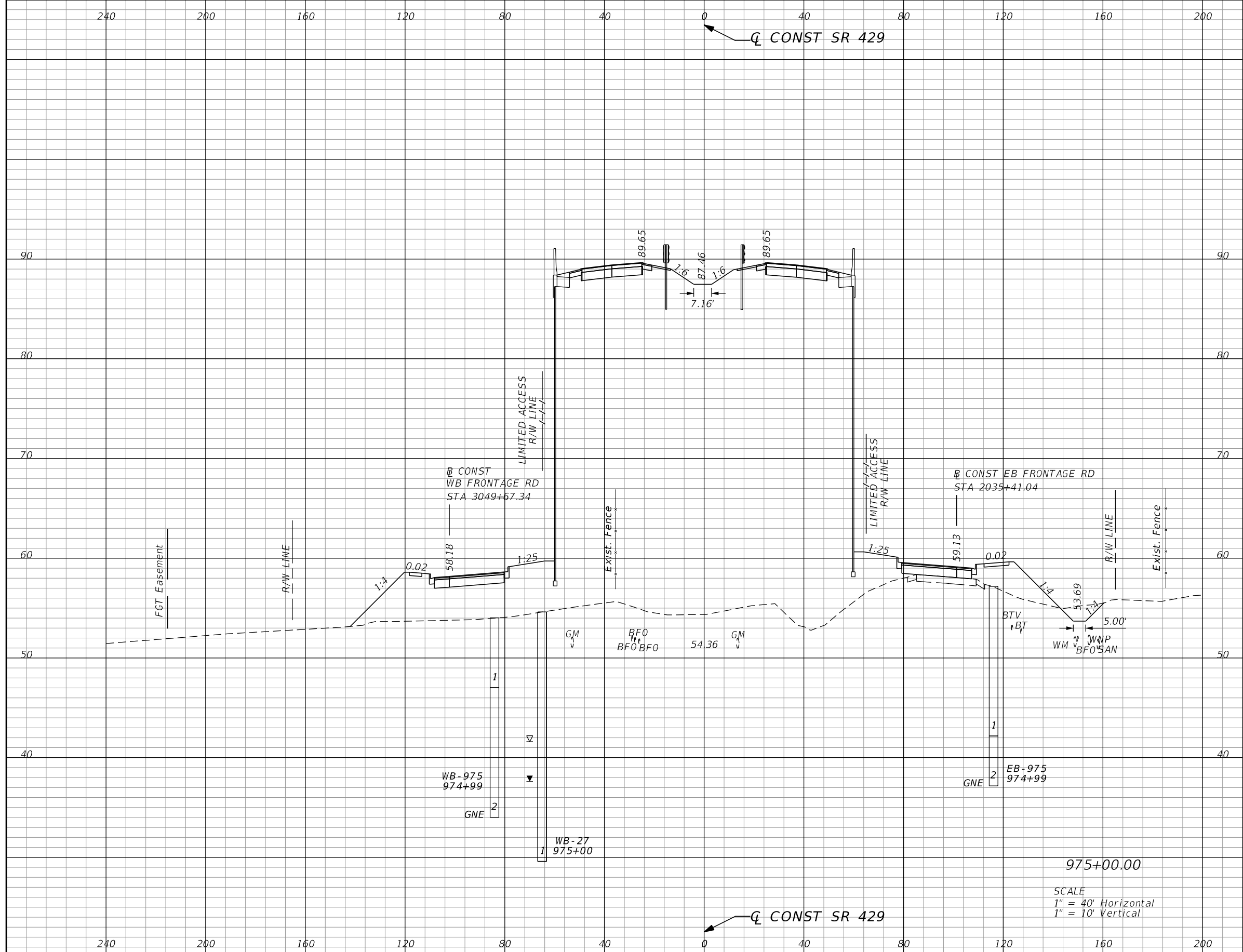

Subsoil Exc.		Regular Exc.		Embankment	
A	V	A	V	A	V
0.0	0	16.6	32	4448.0	8177

SCALE  
 1" = 40' Horizontal  
 1" = 10' Vertical

REVISIONS			
DATE	DESCRIPTION	DATE	DESCRIPTION

GARFIELD L. FOSTER  
 P.E. LICENSE NO. 59893  
 URS CORPORATION  
 315 E. ROBINSON STREET, SUITE 245  
 ORLANDO, FL 32801-1949  
 PH (407) 422-0353 FAX (407) 423-2695  
 CERTIFICATE OF AUTHORIZATION NO. 000002

STATE OF FLORIDA DEPARTMENT OF TRANSPORTATION		
ROAD NO.	COUNTY	FINANCIAL PROJECT ID
429	SEMINOLE	240200-2-52-01

<b>SR 429</b>		<b>SHEET NO.</b>  <b>773</b>
<b>CROSS SECTIONS</b>		

PRELIMINARY: NOT FOR CONSTRUCTION

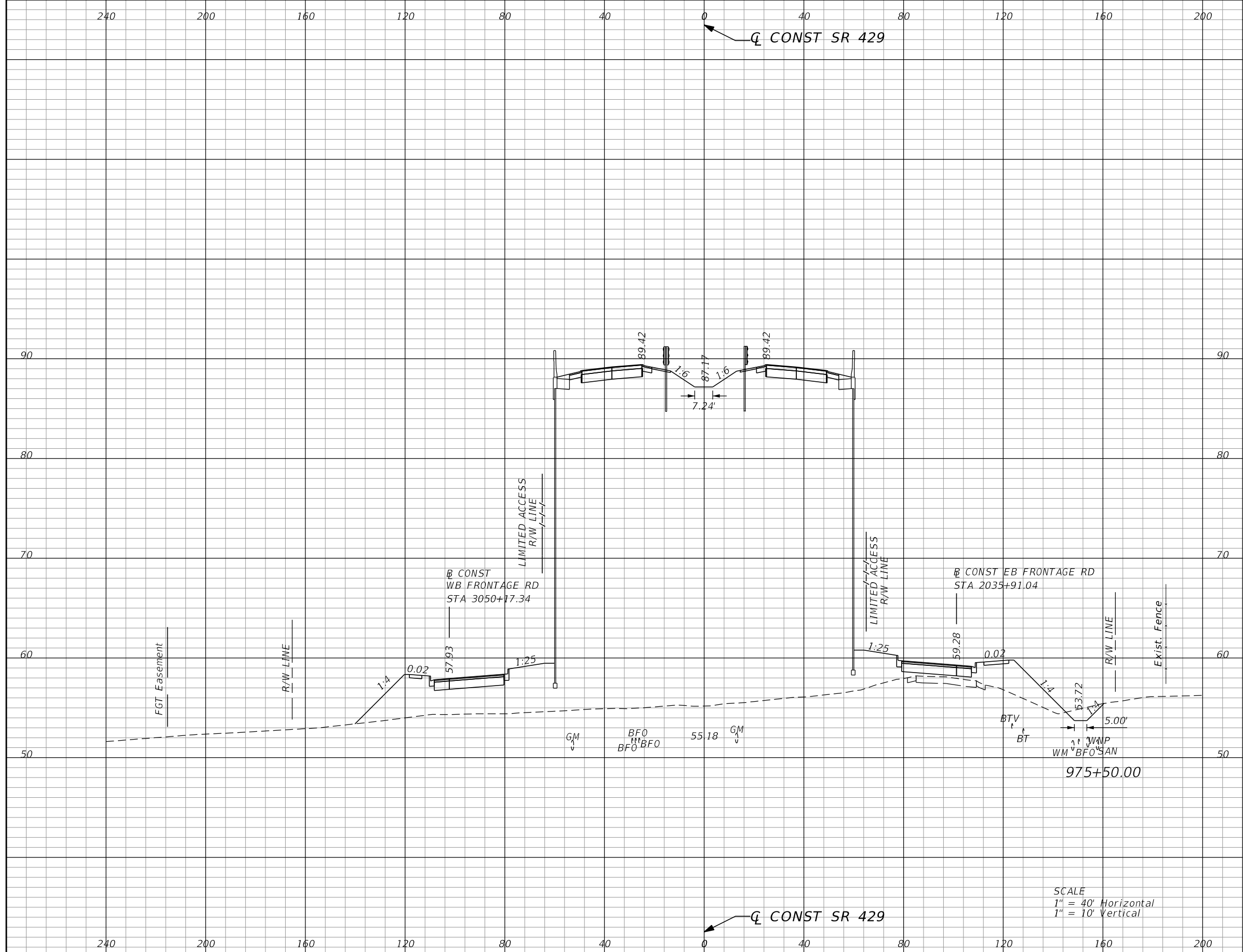

Subsoil Exc.		Regular Exc.		Embankment	
A	V	A	V	A	V
0.0	0	12.3	27	4298.0	8098

REVISIONS			
DATE	DESCRIPTION	DATE	DESCRIPTION

GARFIELD L. FOSTER  
P.E. LICENSE NO. 59893  
URS CORPORATION  
315 E. ROBINSON STREET, SUITE 245  
ORLANDO, FL 32801-1949  
PH (407) 422-0353 FAX (407) 423-2695  
CERTIFICATE OF AUTHORIZATION NO. 000002

STATE OF FLORIDA DEPARTMENT OF TRANSPORTATION		
ROAD NO.	COUNTY	FINANCIAL PROJECT ID
429	SEMINOLE	240200-2-52-01

**SR 429**  
**CROSS SECTIONS**

SHEET NO.  
**774**

PRELIMINARY: NOT FOR CONSTRUCTION

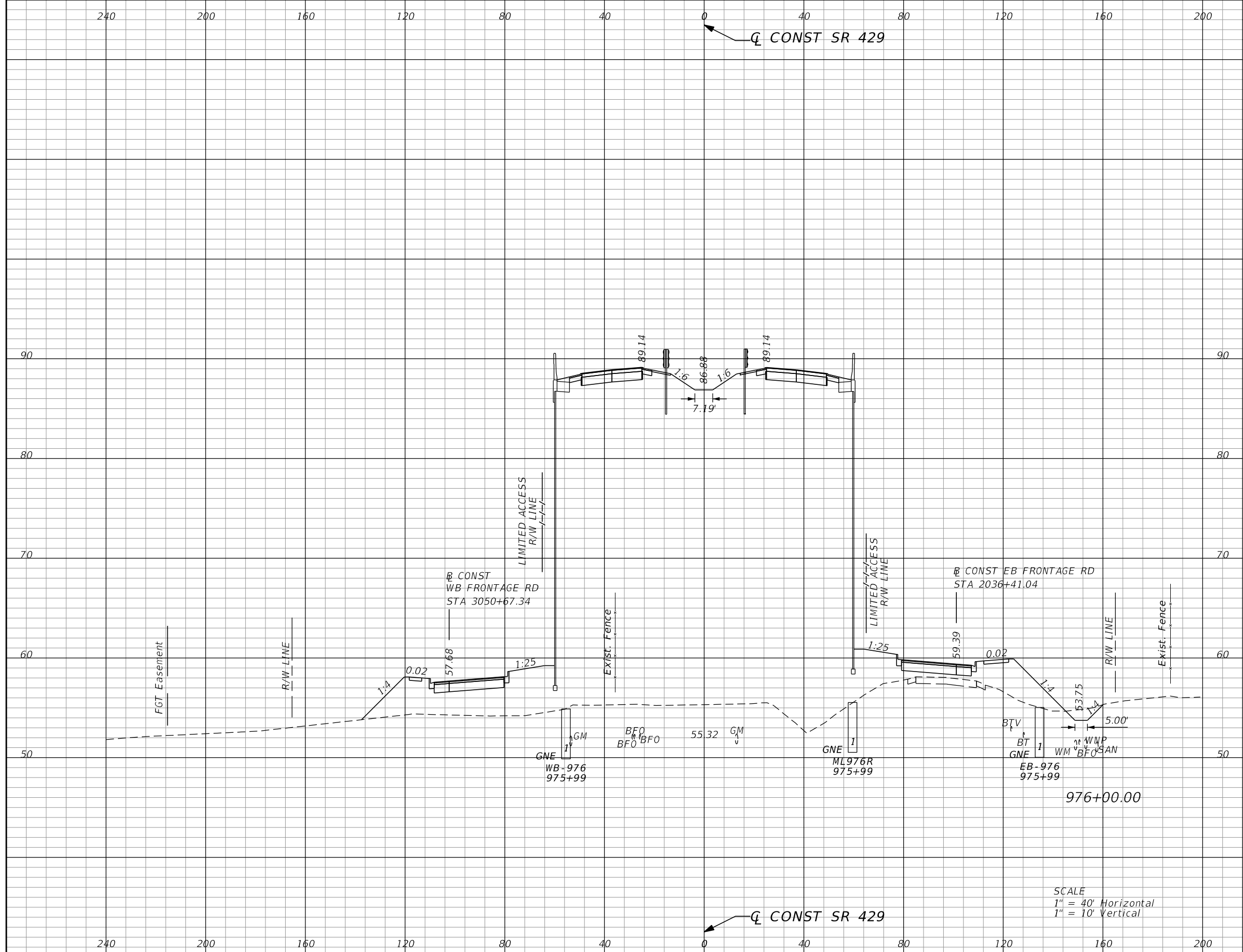

Subsoil Exc.		Regular Exc.		Embankment	
A	V	A	V	A	V
0.0	0	10.7	21	4327.6	7987

REVISIONS			
DATE	DESCRIPTION	DATE	DESCRIPTION

GARFIELD L. FOSTER  
P.E. LICENSE NO. 59893  
URS CORPORATION  
315 E. ROBINSON STREET, SUITE 245  
ORLANDO, FL 32801-1949  
PH (407) 422-0353 FAX (407) 423-2695  
CERTIFICATE OF AUTHORIZATION NO. 000002

STATE OF FLORIDA DEPARTMENT OF TRANSPORTATION		
ROAD NO.	COUNTY	FINANCIAL PROJECT ID
429	SEMINOLE	240200-2-52-01

**SR 429**  
**CROSS SECTIONS**

SHEET NO.  
**775**

PRELIMINARY: NOT FOR CONSTRUCTION

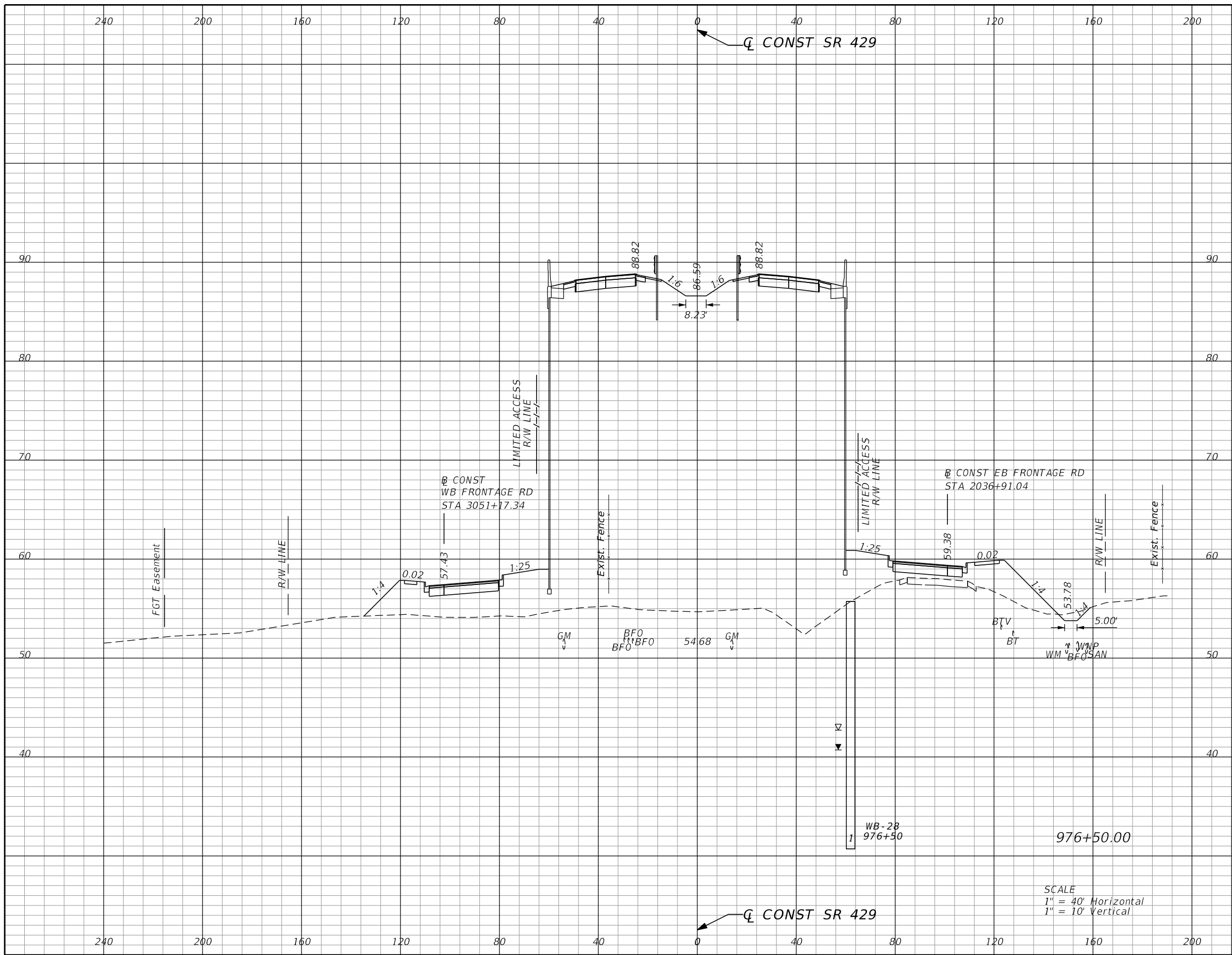

Subsoil Exc.		Regular Exc.		Embankment	
A	V	A	V	A	V
0.0	0	6.7	16	4308.0	7996

SCALE  
 1" = 40' Horizontal  
 1" = 10' Vertical

REVISIONS			
DATE	DESCRIPTION	DATE	DESCRIPTION

GARFIELD L. FOSTER  
 P.E. LICENSE NO. 59893  
 URS CORPORATION  
 315 E. ROBINSON STREET, SUITE 245  
 ORLANDO, FL 32801-1949  
 PH (407) 422-0353 FAX (407) 423-2695  
 CERTIFICATE OF AUTHORIZATION NO. 000002

STATE OF FLORIDA DEPARTMENT OF TRANSPORTATION		
ROAD NO.	COUNTY	FINANCIAL PROJECT ID
429	SEMINOLE	240200-2-52-01

**SR 429**  
**CROSS SECTIONS**

SHEET NO.  
**776**

PRELIMINARY: NOT FOR CONSTRUCTION

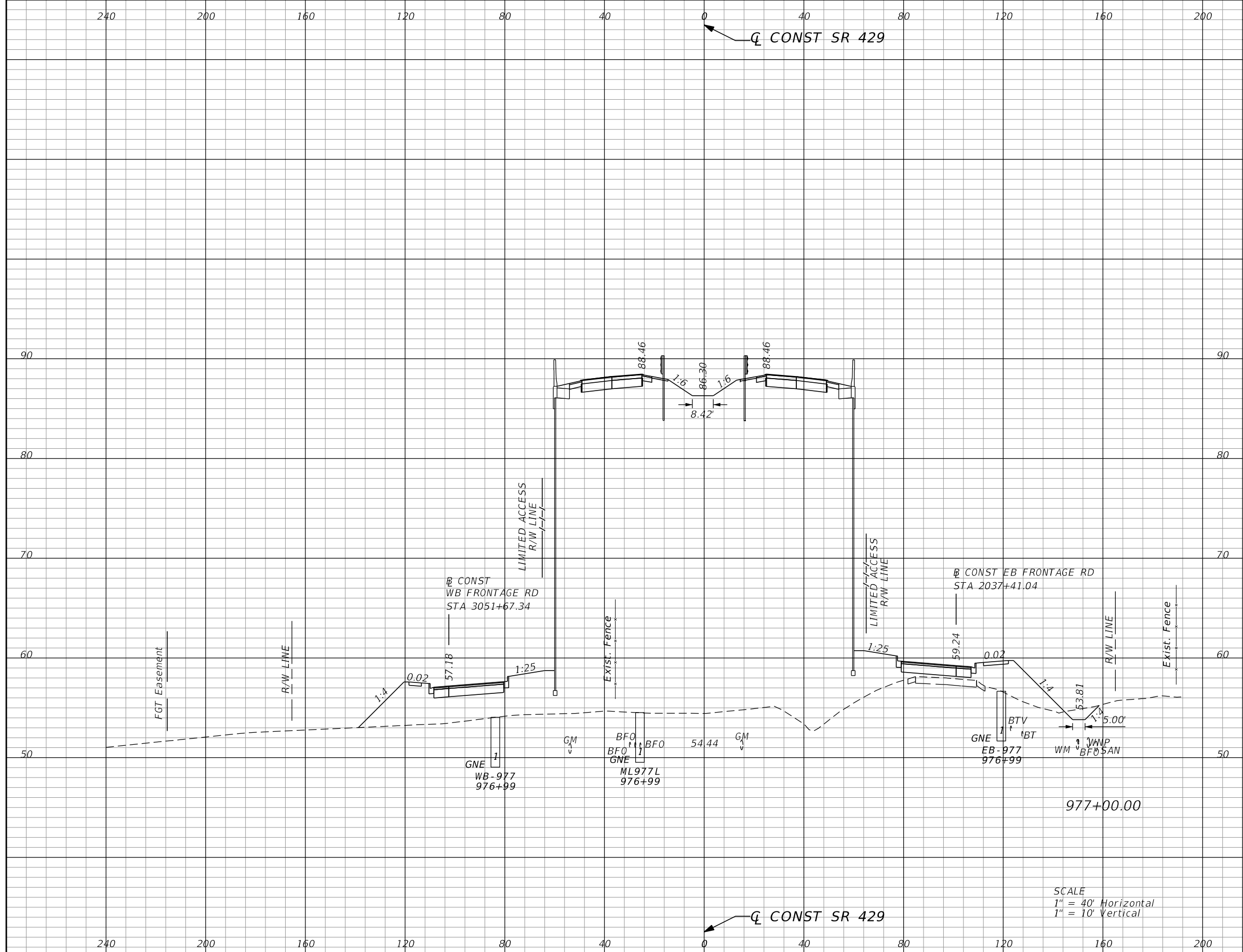

Subsoil Exc.		Regular Exc.		Embankment	
A	V	A	V	A	V
0.0	0	9.9	15	4302.5	7973

SCALE  
 1" = 40' Horizontal  
 1" = 10' Vertical

REVISIONS			
DATE	DESCRIPTION	DATE	DESCRIPTION

GARFIELD L. FOSTER  
 P.E. LICENSE NO. 59893  
 URS CORPORATION  
 315 E. ROBINSON STREET, SUITE 245  
 ORLANDO, FL 32801-1949  
 PH (407) 422-0353 FAX (407) 423-2695  
 CERTIFICATE OF AUTHORIZATION NO. 000002

STATE OF FLORIDA DEPARTMENT OF TRANSPORTATION		
ROAD NO.	COUNTY	FINANCIAL PROJECT ID
429	SEMINOLE	240200-2-52-01

<b>SR 429</b>	<b>CROSS SECTIONS</b>	SHEET NO. <b>777</b>
---------------	-----------------------	----------------------------

PRELIMINARY: NOT FOR CONSTRUCTION

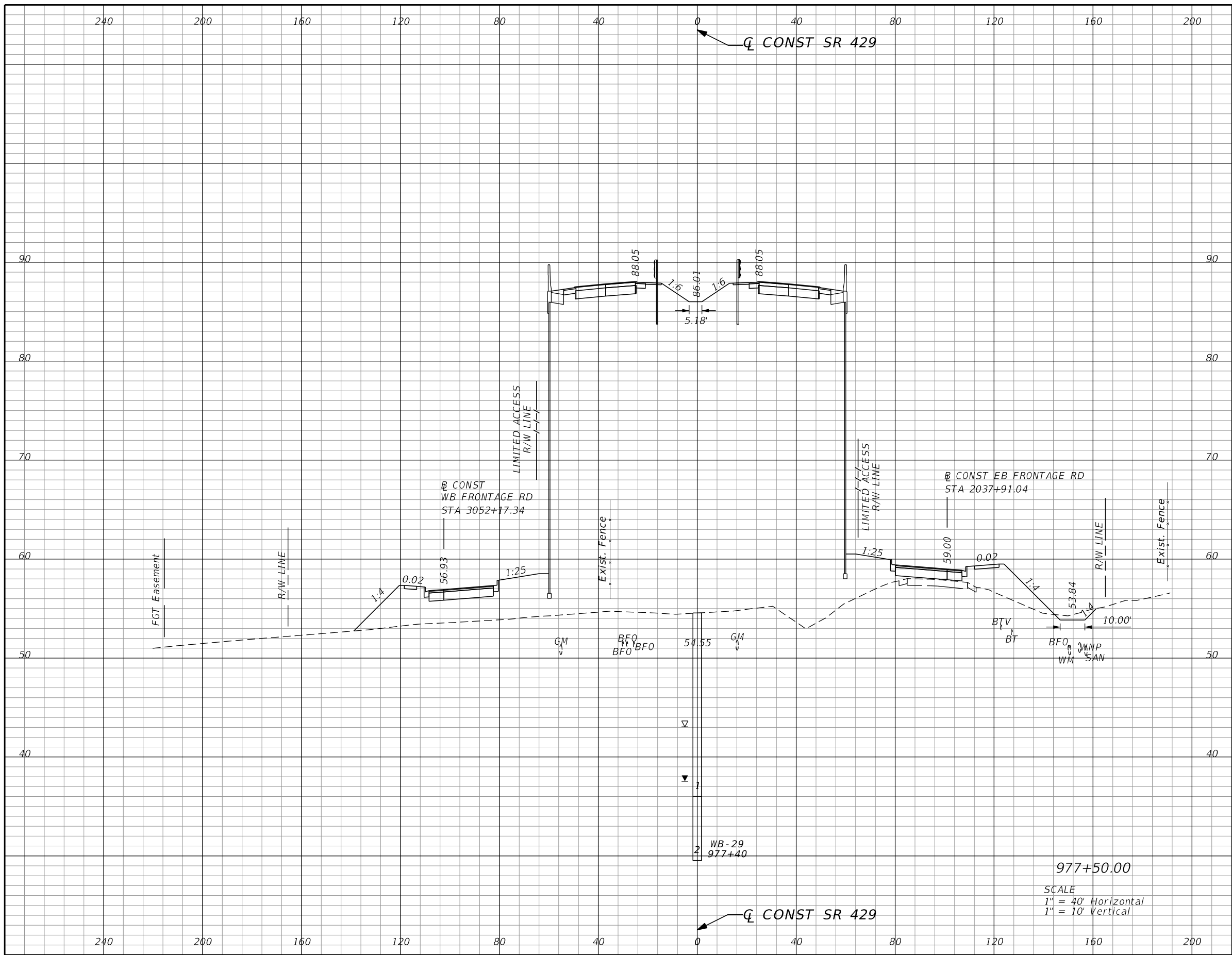

Subsoil Exc.		Regular Exc.		Embankment	
A	V	A	V	A	V
0.0	0	8.6	17	4238.4	7908

SCALE  
 1" = 40' Horizontal  
 1" = 10' Vertical

REVISIONS			
DATE	DESCRIPTION	DATE	DESCRIPTION

GARFIELD L. FOSTER  
 P.E. LICENSE NO. 59893  
 URS CORPORATION  
 315 E. ROBINSON STREET, SUITE 245  
 ORLANDO, FL 32801-1949  
 PH (407) 422-0353 FAX (407) 423-2695  
 CERTIFICATE OF AUTHORIZATION NO. 000002

STATE OF FLORIDA DEPARTMENT OF TRANSPORTATION		
ROAD NO.	COUNTY	FINANCIAL PROJECT ID
429	SEMINOLE	240200-2-52-01

**SR 429**  
**CROSS SECTIONS**

SHEET NO.  
**778**

PRELIMINARY: NOT FOR CONSTRUCTION



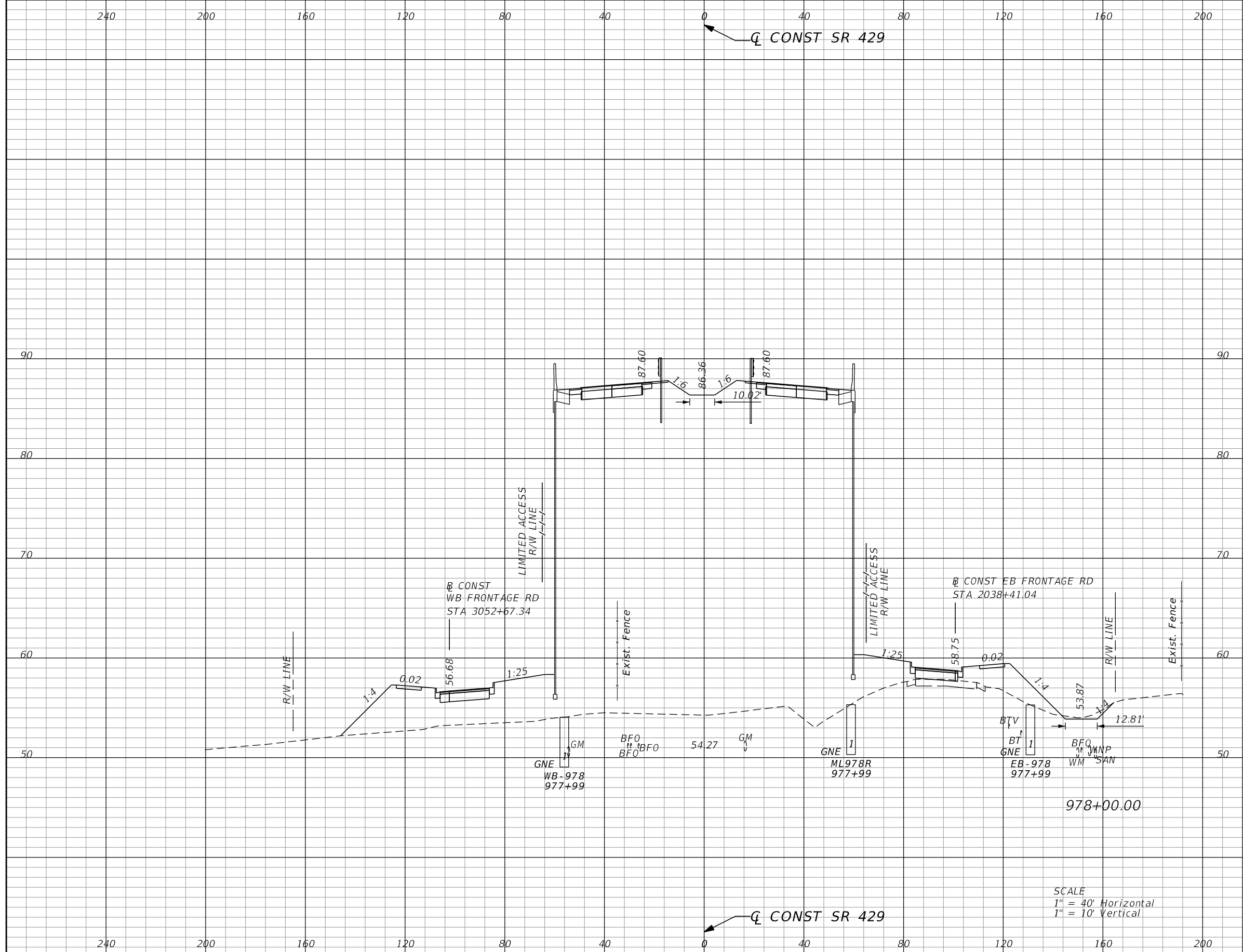

Subsoil Exc.		Regular Exc.		Embankment	
A	V	A	V	A	V
0.0	0	5.7	13	4274.1	7882

REVISIONS			
DATE	DESCRIPTION	DATE	DESCRIPTION

GARFIELD L. FOSTER  
P.E. LICENSE NO. 59893  
URS CORPORATION  
315 E. ROBINSON STREET, SUITE 245  
ORLANDO, FL 32801-1949  
PH (407) 422-0353 FAX (407) 423-2695  
CERTIFICATE OF AUTHORIZATION NO. 000002

STATE OF FLORIDA DEPARTMENT OF TRANSPORTATION		
ROAD NO.	COUNTY	FINANCIAL PROJECT ID
429	SEMINOLE	240200-2-52-01

**SR 429**  
**CROSS SECTIONS**

SHEET NO.  
**779**

PRELIMINARY: NOT FOR CONSTRUCTION

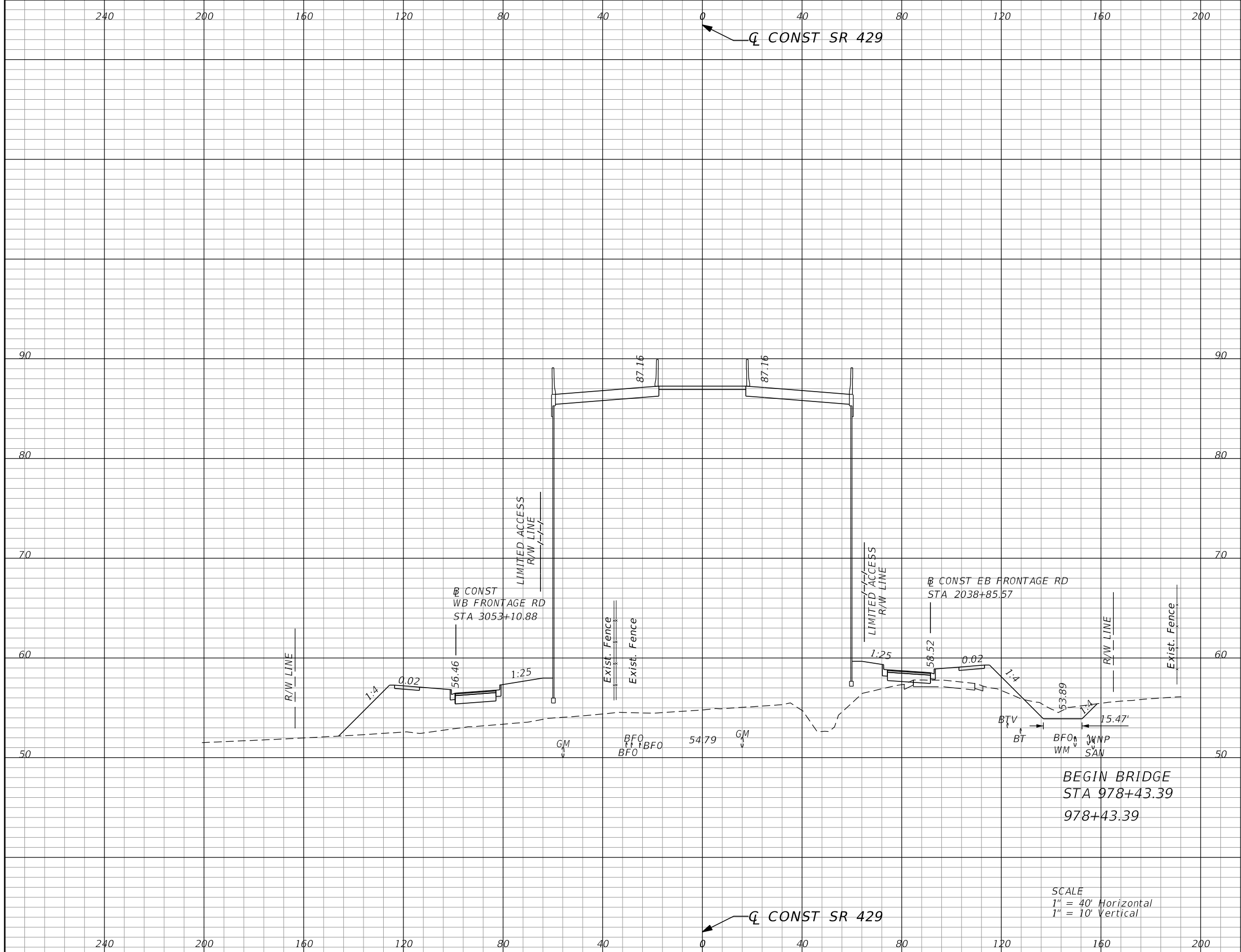

Subsoil Exc.		Regular Exc.		Embankment	
A	V	A	V	A	V
0.0	0	26.1	26	4167.0	6783

SCALE  
 1" = 40' Horizontal  
 1" = 10' Vertical

REVISIONS			
DATE	DESCRIPTION	DATE	DESCRIPTION

GARFIELD L. FOSTER  
 P.E. LICENSE NO. 59893  
 URS CORPORATION  
 315 E. ROBINSON STREET, SUITE 245  
 ORLANDO, FL 32801-1949  
 PH (407) 422-0353 FAX (407) 423-2695  
 CERTIFICATE OF AUTHORIZATION NO. 000002

STATE OF FLORIDA DEPARTMENT OF TRANSPORTATION		
ROAD NO.	COUNTY	FINANCIAL PROJECT ID
429	SEMINOLE	240200-2-52-01

**SR 429**  
**CROSS SECTIONS**

SHEET NO.  
**780**

PRELIMINARY: NOT FOR CONSTRUCTION

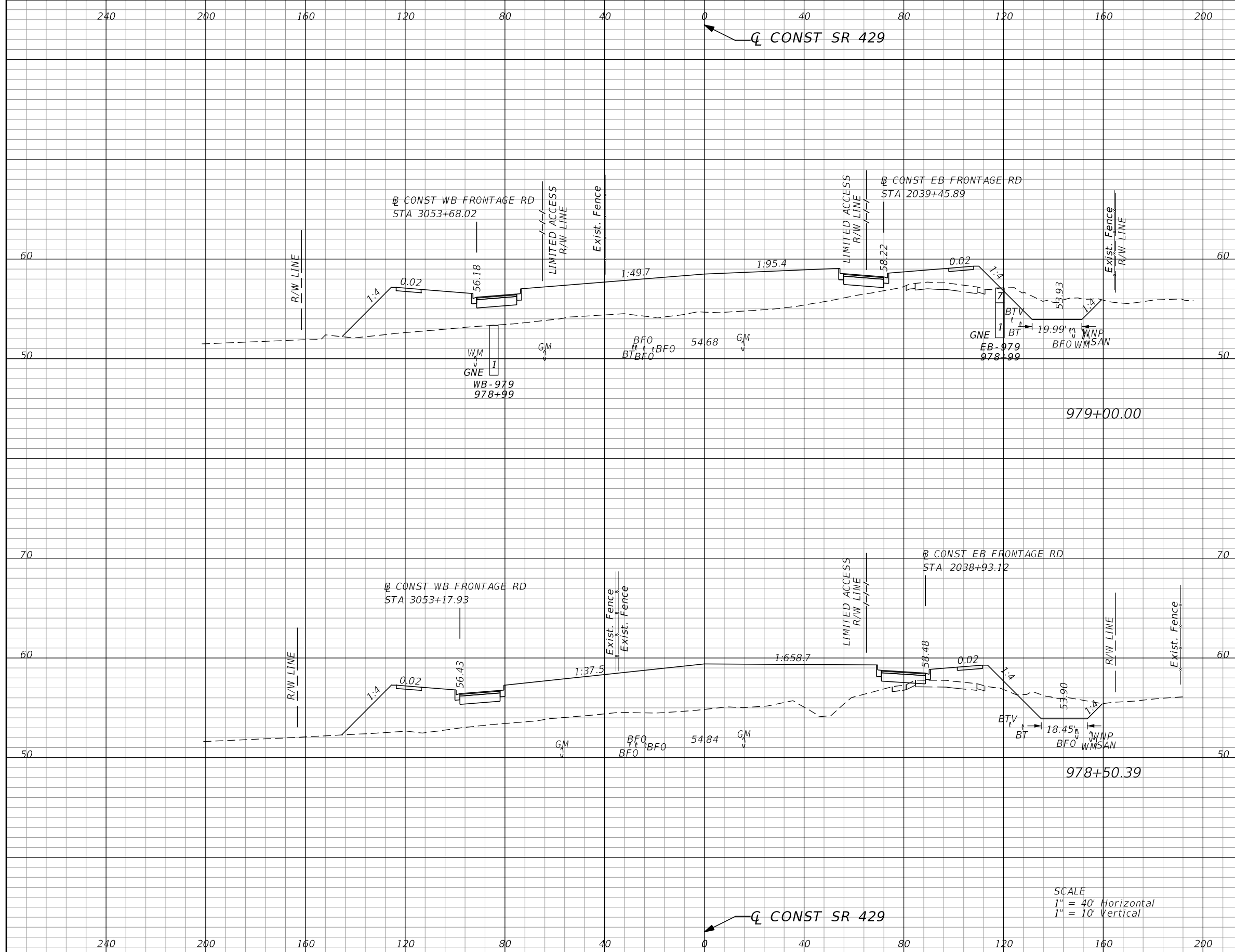

Subsoil Exc.		Regular Exc.		Embankment	
A	V	A	V	A	V
0.0	0	65.3	112	771.8	1526
0.0	0	56.1	11	889.1	655

SCALE  
 1" = 40' Horizontal  
 1" = 10' Vertical

REVISIONS			
DATE	DESCRIPTION	DATE	DESCRIPTION

GARFIELD L. FOSTER  
 P.E. LICENSE NO. 59893  
 URS CORPORATION  
 315 E. ROBINSON STREET, SUITE 245  
 ORLANDO, FL 32801-1949  
 PH (407) 422-0353 FAX (407) 423-2695  
 CERTIFICATE OF AUTHORIZATION NO. 000002

STATE OF FLORIDA DEPARTMENT OF TRANSPORTATION		
ROAD NO.	COUNTY	FINANCIAL PROJECT ID
429	SEMINOLE	240200-2-52-01

<b>SR 429</b>		<b>SHEET NO.</b>  <b>781</b>
<b>CROSS SECTIONS</b>		

PRELIMINARY: NOT FOR CONSTRUCTION

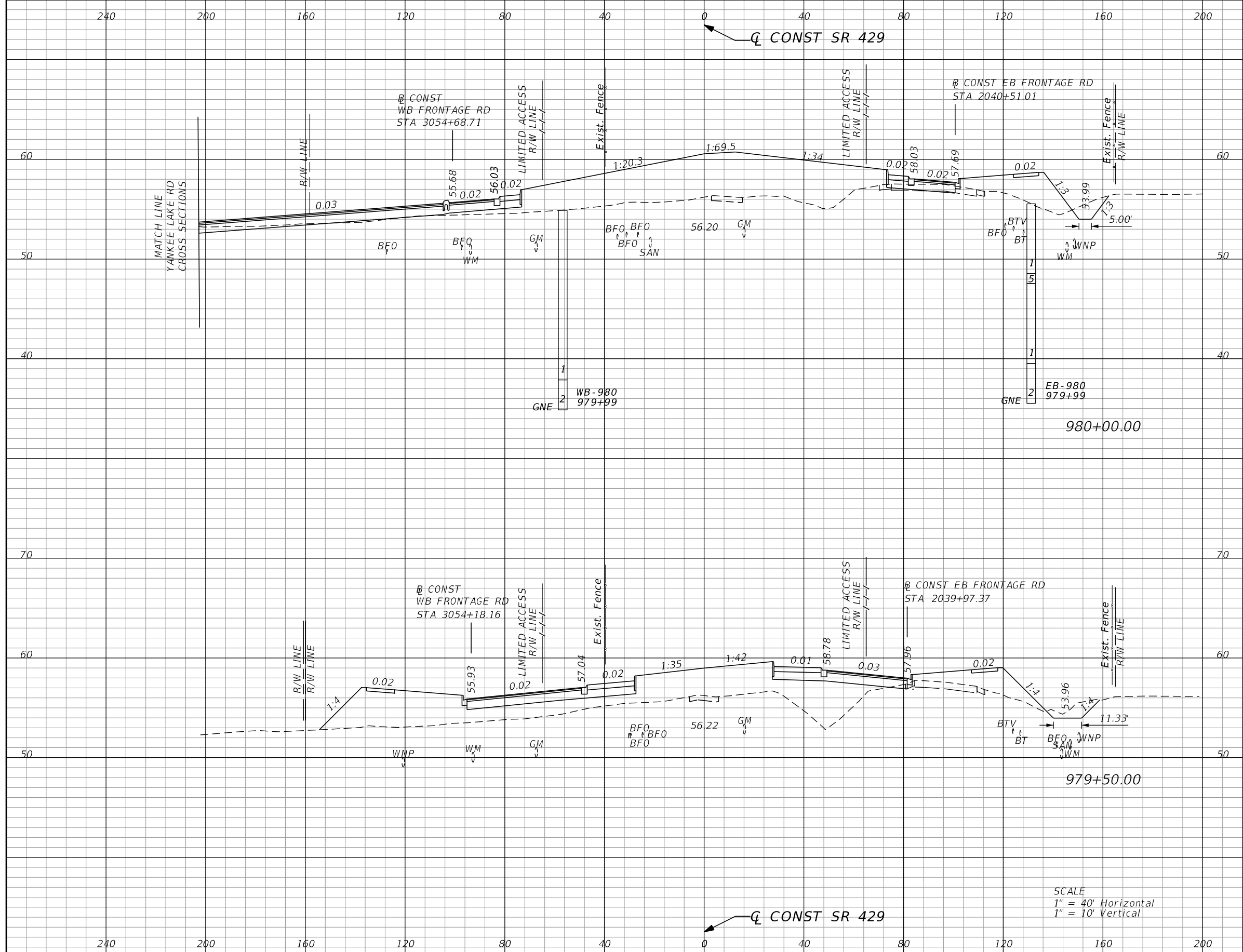

Subsoil Exc.		Regular Exc.		Embankment	
A	V	A	V	A	V
0.0	0	31.2	47	643.1	1173
0.0	0	19.3	78	623.7	1292

SCALE  
 1" = 40' Horizontal  
 1" = 10' Vertical

REVISIONS			
DATE	DESCRIPTION	DATE	DESCRIPTION

GARFIELD L. FOSTER  
 P.E. LICENSE NO. 59893  
 URS CORPORATION  
 315 E. ROBINSON STREET, SUITE 245  
 ORLANDO, FL 32801-1949  
 PH (407) 422-0353 FAX (407) 423-2695  
 CERTIFICATE OF AUTHORIZATION NO. 000002

STATE OF FLORIDA DEPARTMENT OF TRANSPORTATION		
ROAD NO.	COUNTY	FINANCIAL PROJECT ID
429	SEMINOLE	240200-2-52-01

<b>SR 429</b>		<b>SHEET NO.</b>  <b>782</b>
<b>CROSS SECTIONS</b>		

PRELIMINARY: NOT FOR CONSTRUCTION

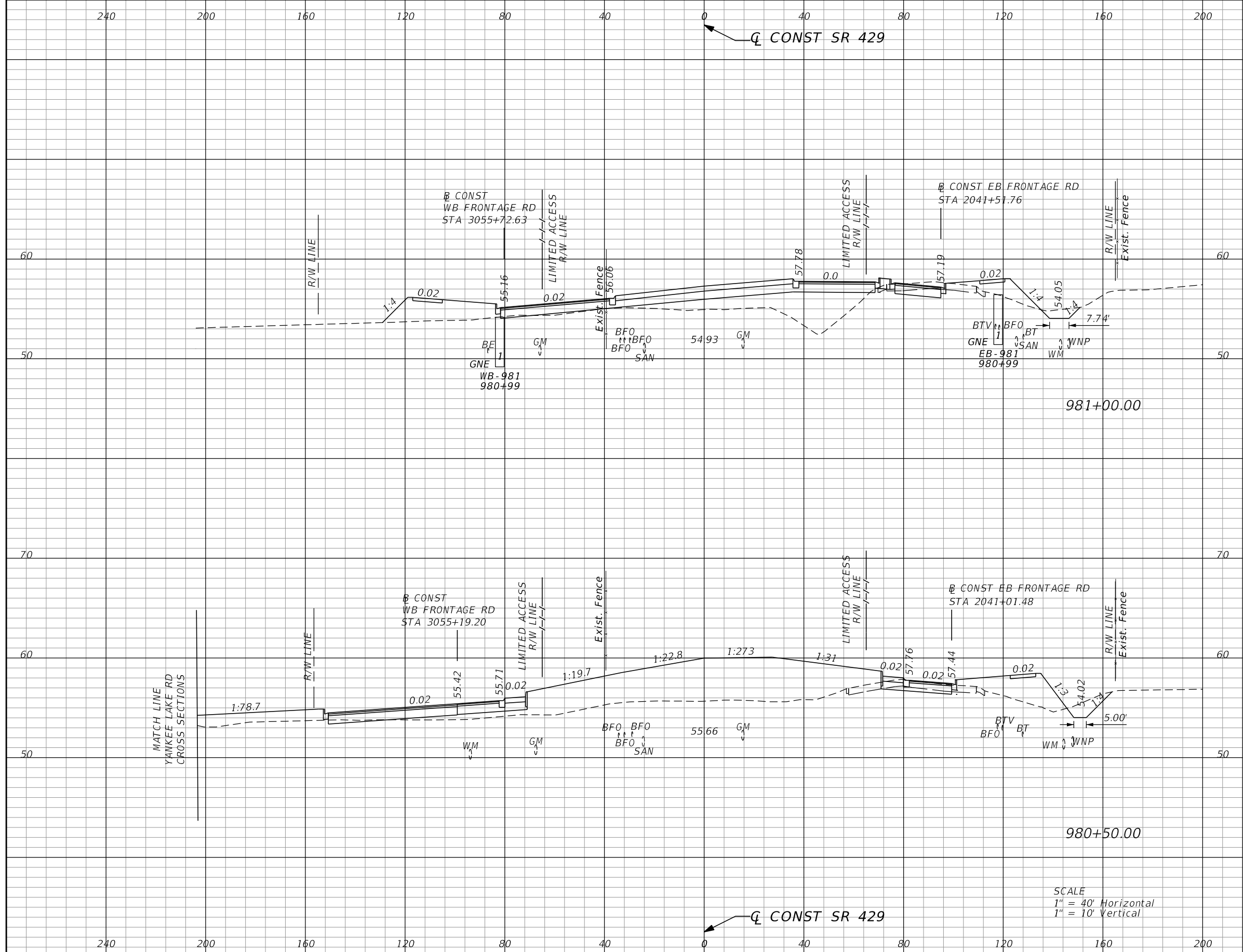

Subsoil Exc.		Regular Exc.		Embankment	
A	V	A	V	A	V
0.0	0	24.3	51	276.9	855
0.0	0	31.2	58	646.6	1194

SCALE  
 1" = 40' Horizontal  
 1" = 10' Vertical

REVISIONS			
DATE	DESCRIPTION	DATE	DESCRIPTION

GARFIELD L. FOSTER  
 P.E. LICENSE NO. 59893  
 URS CORPORATION  
 315 E. ROBINSON STREET, SUITE 245  
 ORLANDO, FL 32801-1949  
 PH (407) 422-0353 FAX (407) 423-2695  
 CERTIFICATE OF AUTHORIZATION NO. 000002

STATE OF FLORIDA DEPARTMENT OF TRANSPORTATION		
ROAD NO.	COUNTY	FINANCIAL PROJECT ID
429	SEMINOLE	240200-2-52-01

**SR 429**  
**CROSS SECTIONS**

SHEET NO.  
**783**

PRELIMINARY: NOT FOR CONSTRUCTION

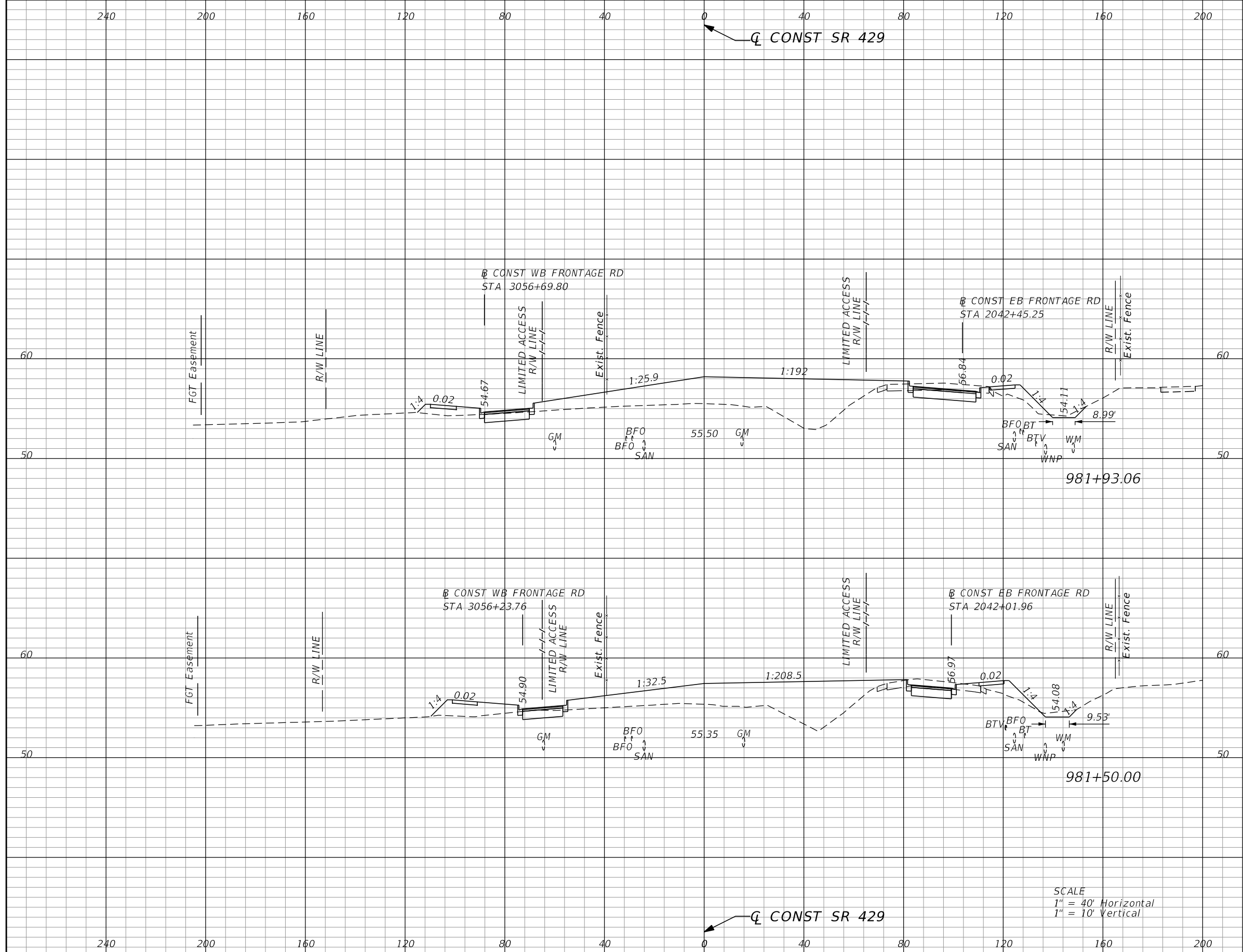

Subsoil Exc.		Regular Exc.		Embankment	
A	V	A	V	A	V
0.0	0	43.3	65	406.1	615
0.0	0	37.9	58	365.0	594

SCALE  
 1" = 40' Horizontal  
 1" = 10' Vertical

REVISIONS			
DATE	DESCRIPTION	DATE	DESCRIPTION

GARFIELD L. FOSTER  
 P.E. LICENSE NO. 59893  
 URS CORPORATION  
 315 E. ROBINSON STREET, SUITE 245  
 ORLANDO, FL 32801-1949  
 PH (407) 422-0353 FAX (407) 423-2695  
 CERTIFICATE OF AUTHORIZATION NO. 000002

STATE OF FLORIDA DEPARTMENT OF TRANSPORTATION		
ROAD NO.	COUNTY	FINANCIAL PROJECT ID
429	SEMINOLE	240200-2-52-01

<b>SR 429</b>		<b>SHEET NO.</b>  <b>784</b>
<b>CROSS SECTIONS</b>		

PRELIMINARY: NOT FOR CONSTRUCTION

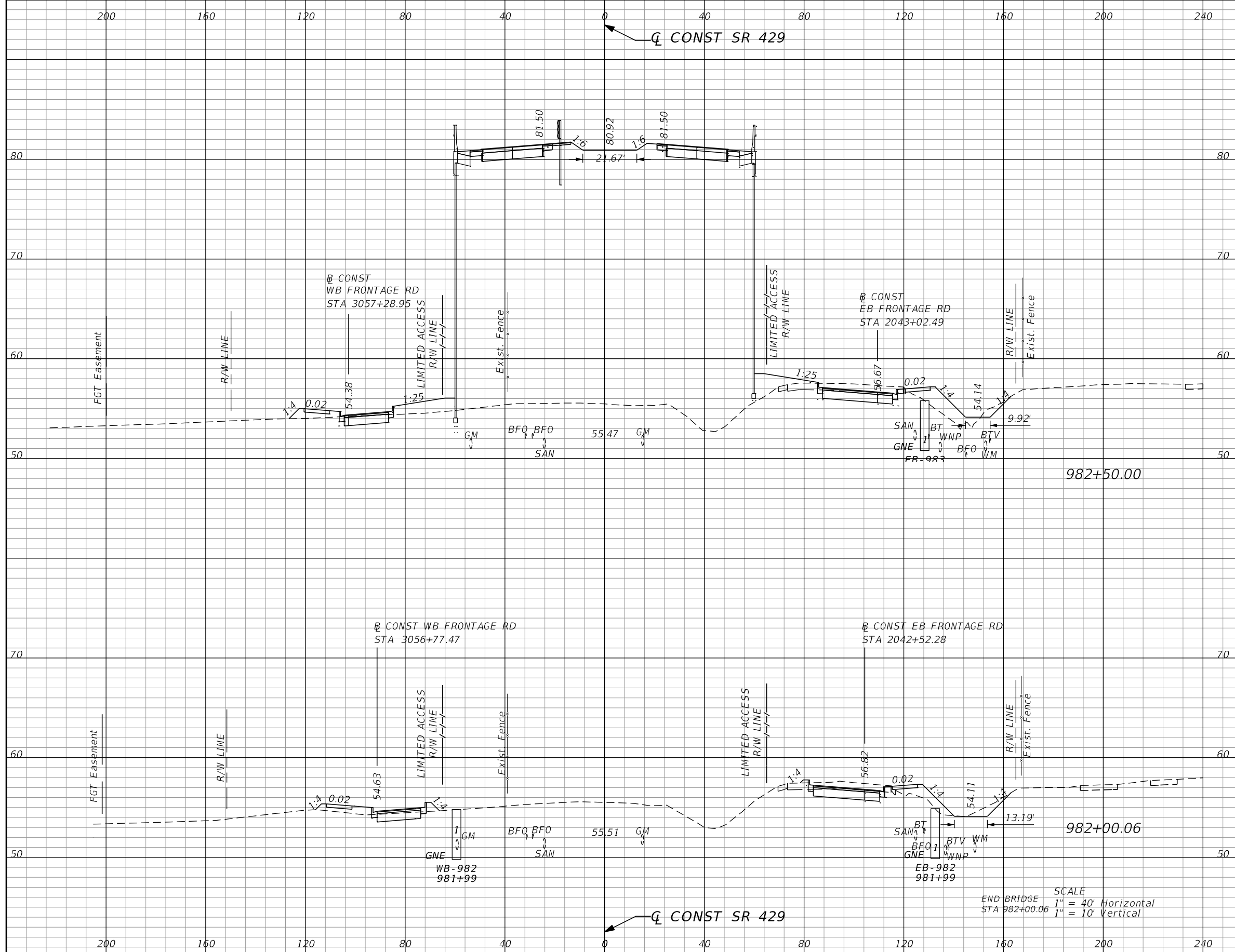

Subsoil Exc.		Regular Exc.		Embankment	
A	V	A	V	A	V
0.0	0	52.9	94	3166.0	2983
0.0	0	48.6	12	59.5	60

REVISIONS			
DATE	DESCRIPTION	DATE	DESCRIPTION

GARFIELD L. FOSTER  
P.E. LICENSE NO. 59893  
URS CORPORATION  
315 E. ROBINSON STREET, SUITE 245  
ORLANDO, FL 32801-1949  
PH (407) 422-0353 FAX (407) 423-2695  
CERTIFICATE OF AUTHORIZATION NO. 000002

STATE OF FLORIDA DEPARTMENT OF TRANSPORTATION		
ROAD NO.	COUNTY	FINANCIAL PROJECT ID
429	SEMINOLE	240200-2-52-01

**SR 429**  
**CROSS SECTIONS**

SHEET NO.  
785

PRELIMINARY: NOT FOR CONSTRUCTION

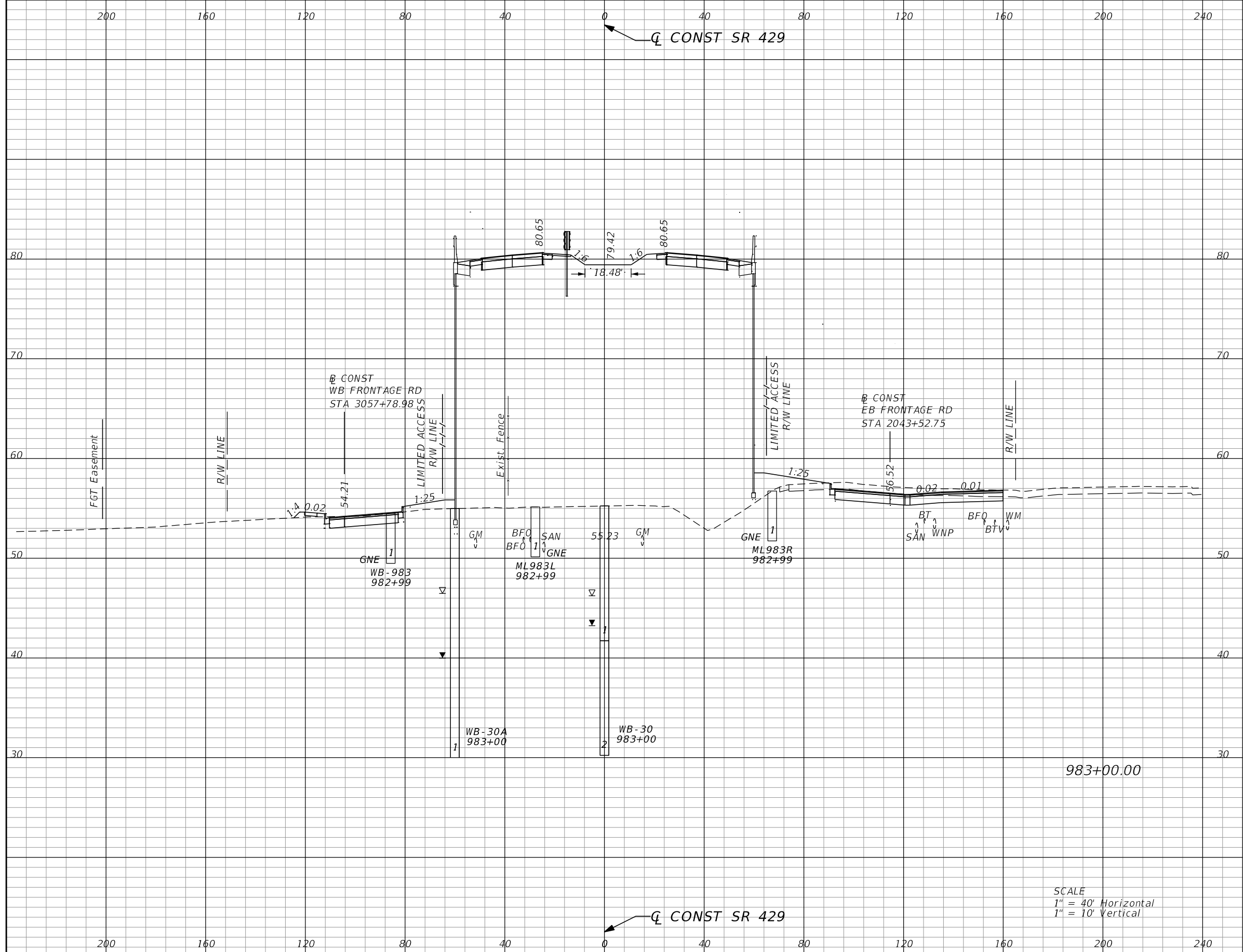

Subsoil Exc.		Regular Exc.		Embankment	
A	V	A	V	A	V
0.0	0	89.6	132	3021.0	5729

SCALE  
 1" = 40' Horizontal  
 1" = 10' Vertical

REVISIONS			
DATE	DESCRIPTION	DATE	DESCRIPTION

GARFIELD L. FOSTER  
 P.E. LICENSE NO. 59893  
 URS CORPORATION  
 315 E. ROBINSON STREET, SUITE 245  
 ORLANDO, FL 32801-1949  
 PH (407) 422-0353 FAX (407) 423-2695  
 CERTIFICATE OF AUTHORIZATION NO. 000002

STATE OF FLORIDA DEPARTMENT OF TRANSPORTATION		
ROAD NO.	COUNTY	FINANCIAL PROJECT ID
429	SEMINOLE	240200-2-52-01

<b>SR 429</b>		<b>SHEET NO.</b>  <b>786</b>
<b>CROSS SECTIONS</b>		

PRELIMINARY: NOT FOR CONSTRUCTION



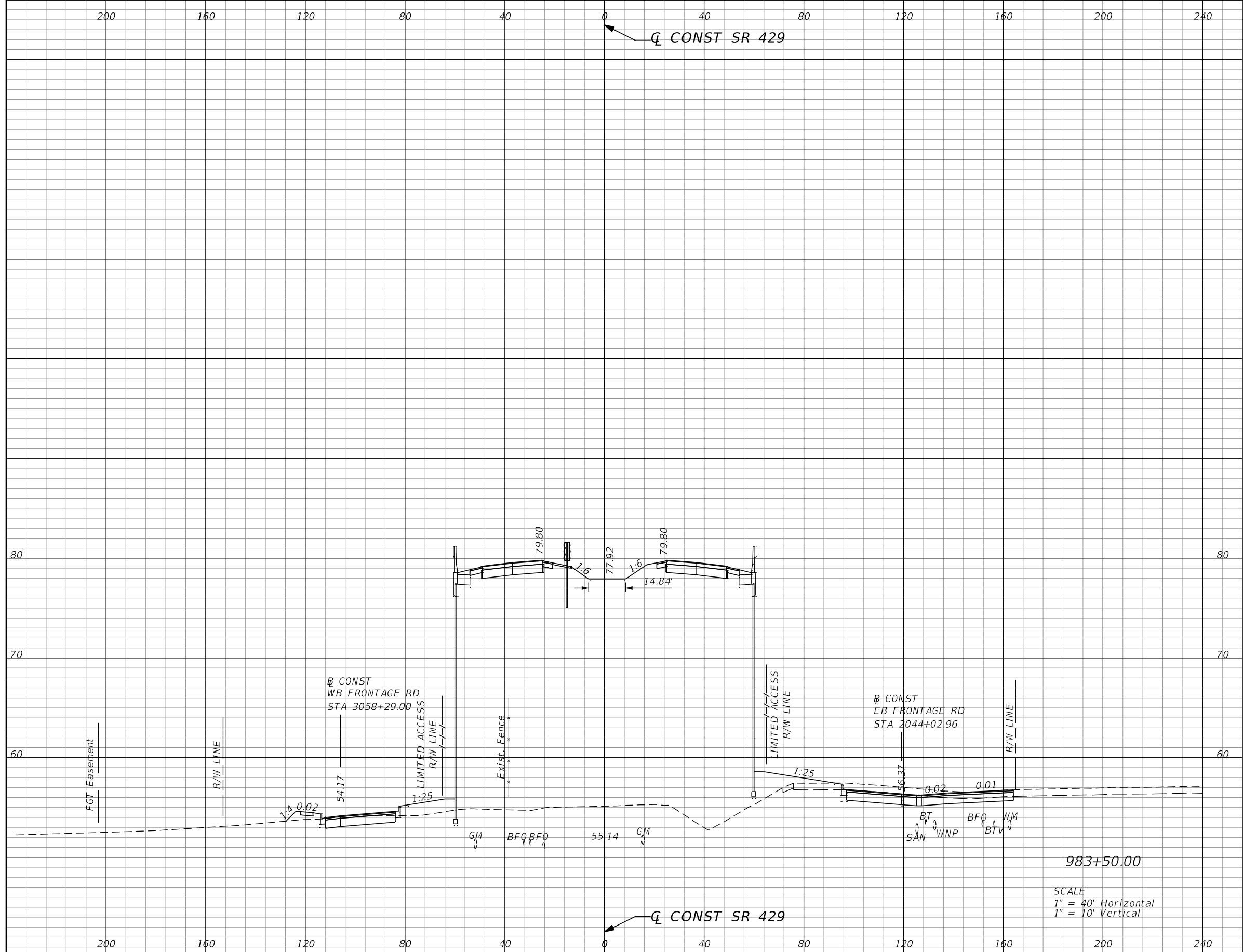

Subsoil Exc.		Regular Exc.		Embankment	
A	V	A	V	A	V
0.0	0	79.4	156	2926.2	5507

SCALE  
 1" = 40' Horizontal  
 1" = 10' Vertical

REVISIONS			
DATE	DESCRIPTION	DATE	DESCRIPTION

GARFIELD L. FOSTER  
 P.E. LICENSE NO. 59893  
 URS CORPORATION  
 315 E. ROBINSON STREET, SUITE 245  
 ORLANDO, FL 32801-1949  
 PH (407) 422-0353 FAX (407) 423-2695  
 CERTIFICATE OF AUTHORIZATION NO. 000002

STATE OF FLORIDA DEPARTMENT OF TRANSPORTATION		
ROAD NO.	COUNTY	FINANCIAL PROJECT ID
429	SEMINOLE	240200-2-52-01

<b>SR 429</b>	<b>SHEET NO.</b>
<b>CROSS SECTIONS</b>	<b>787</b>

PRELIMINARY: NOT FOR CONSTRUCTION

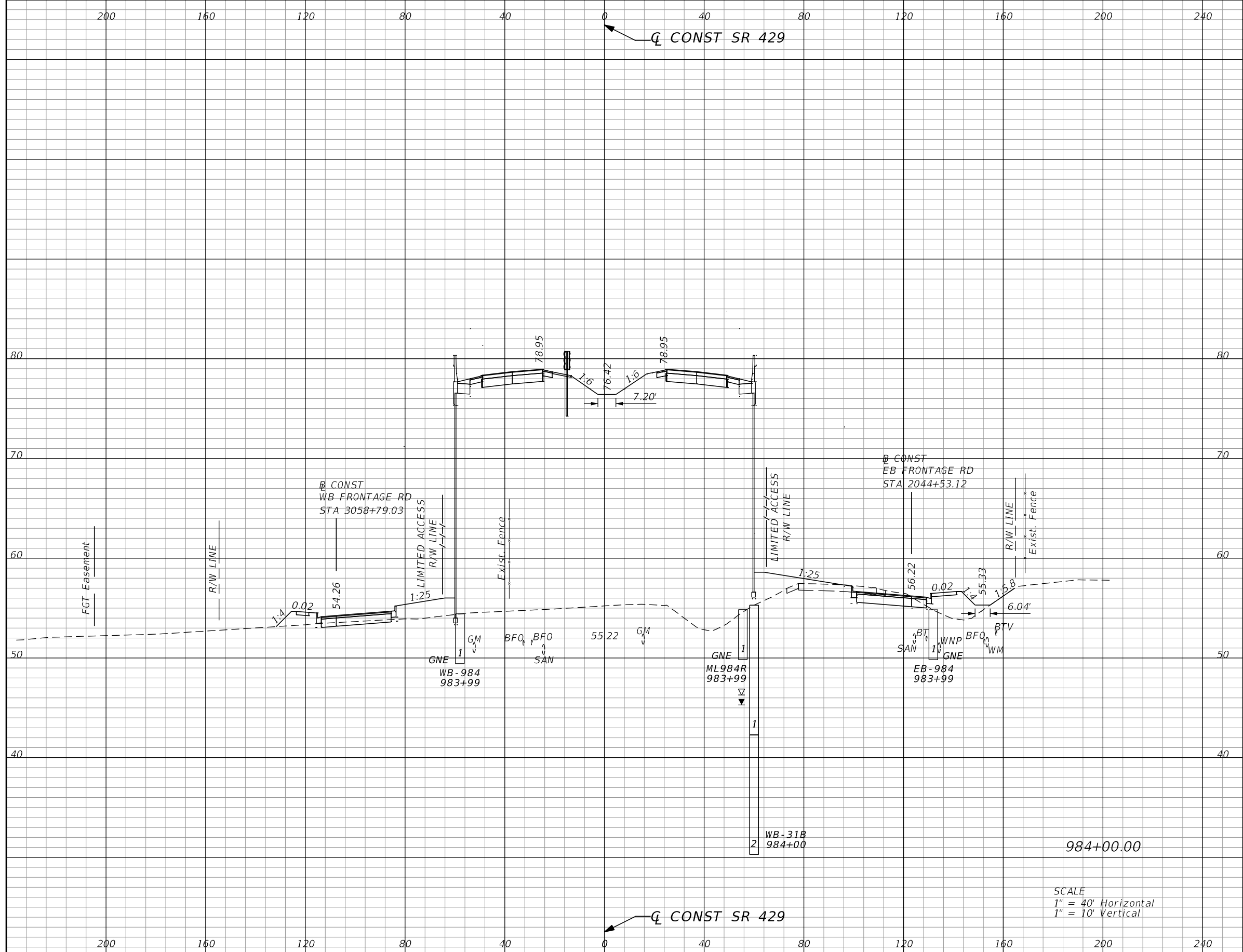

Subsoil Exc.		Regular Exc.		Embankment	
A	V	A	V	A	V
0.0	0	38.0	109	2875.5	5372

SCALE  
 1" = 40' Horizontal  
 1" = 10' Vertical

REVISIONS			
DATE	DESCRIPTION	DATE	DESCRIPTION

GARFIELD L. FOSTER  
 P.E. LICENSE NO. 59893  
 URS CORPORATION  
 315 E. ROBINSON STREET, SUITE 245  
 ORLANDO, FL 32801-1949  
 PH (407) 422-0353 FAX (407) 423-2695  
 CERTIFICATE OF AUTHORIZATION NO. 000002

STATE OF FLORIDA DEPARTMENT OF TRANSPORTATION		
ROAD NO.	COUNTY	FINANCIAL PROJECT ID
429	SEMINOLE	240200-2-52-01

<b>SR 429</b>		<b>SHEET NO.</b>  <b>788</b>
<b>CROSS SECTIONS</b>		

PRELIMINARY: NOT FOR CONSTRUCTION

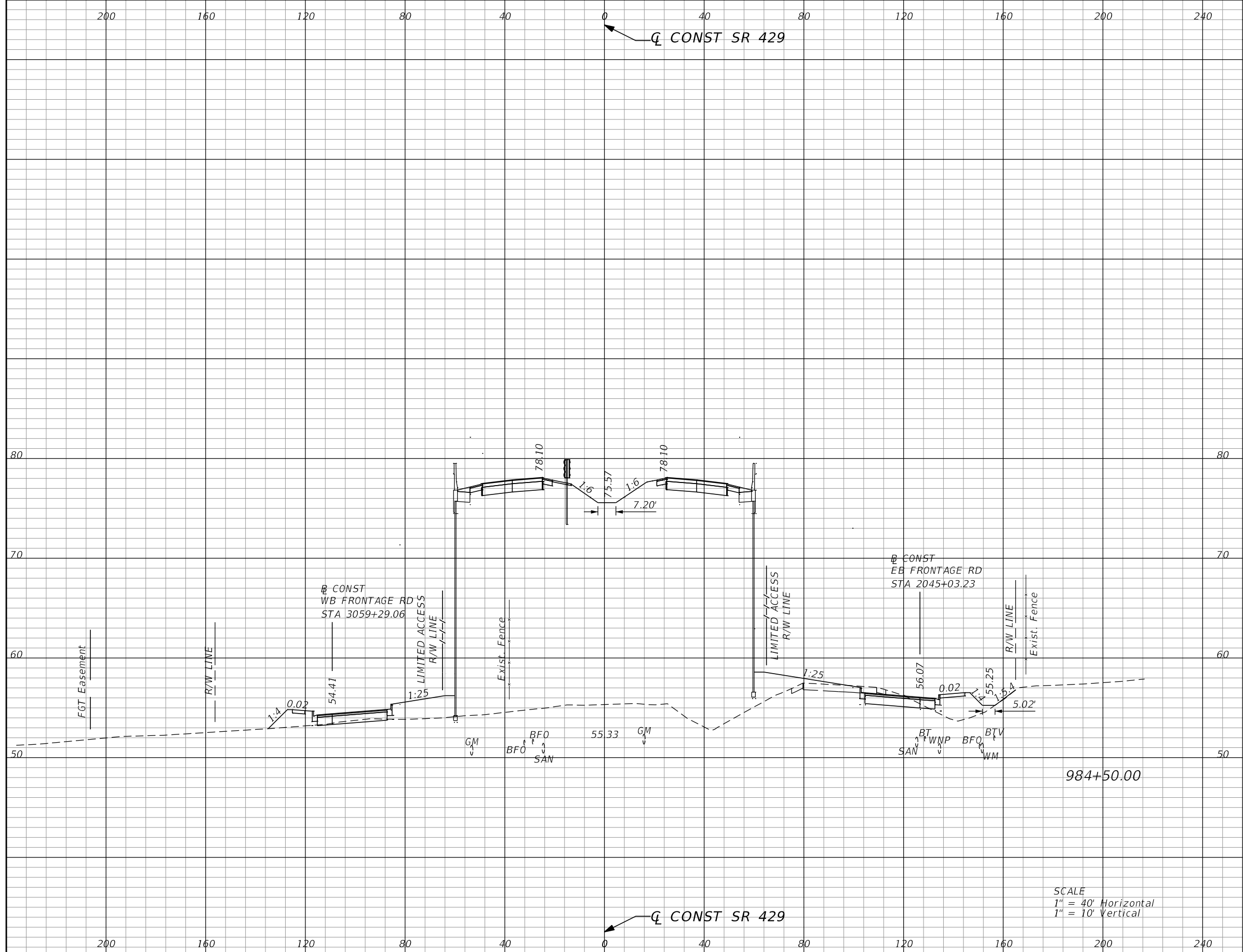

Subsoil Exc.		Regular Exc.		Embankment	
A	V	A	V	A	V
0.0	0	30.7	64	2789.2	5245

SCALE  
 1" = 40' Horizontal  
 1" = 10' Vertical

REVISIONS			
DATE	DESCRIPTION	DATE	DESCRIPTION

GARFIELD L. FOSTER  
 P.E. LICENSE NO. 59893  
 URS CORPORATION  
 315 E. ROBINSON STREET, SUITE 245  
 ORLANDO, FL 32801-1949  
 PH (407) 422-0353 FAX (407) 423-2695  
 CERTIFICATE OF AUTHORIZATION NO. 000002

STATE OF FLORIDA DEPARTMENT OF TRANSPORTATION		
ROAD NO.	COUNTY	FINANCIAL PROJECT ID
429	SEMINOLE	240200-2-52-01

**SR 429**  
**CROSS SECTIONS**

SHEET NO.  
**789**

PRELIMINARY: NOT FOR CONSTRUCTION

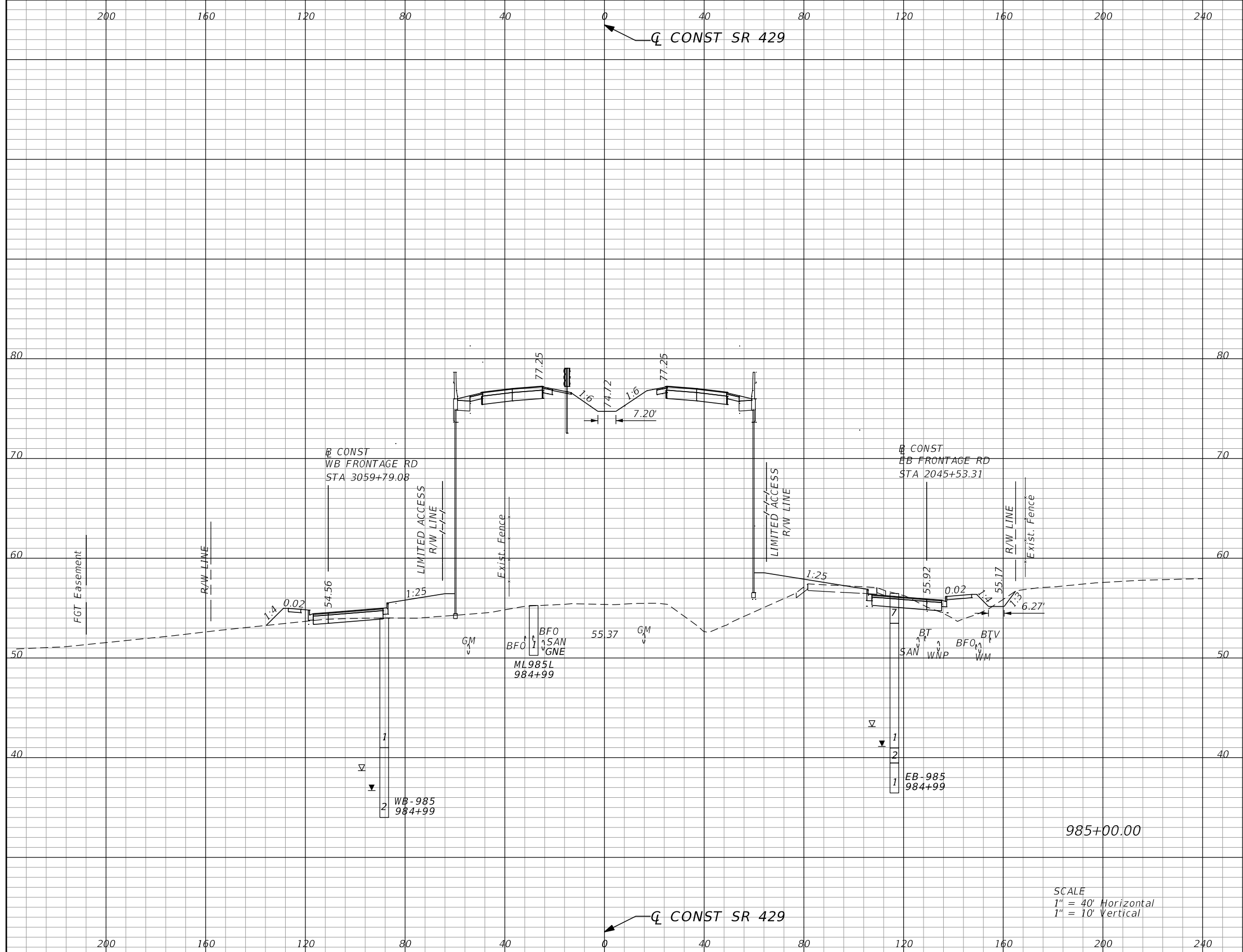

Subsoil Exc.		Regular Exc.		Embankment	
A	V	A	V	A	V
0.0	0	37.4	63	2677.7	5062

SCALE  
 1" = 40' Horizontal  
 1" = 10' Vertical

REVISIONS			
DATE	DESCRIPTION	DATE	DESCRIPTION

GARFIELD L. FOSTER  
 P.E. LICENSE NO. 59893  
 URS CORPORATION  
 315 E. ROBINSON STREET, SUITE 245  
 ORLANDO, FL 32801-1949  
 PH (407) 422-0353 FAX (407) 423-2695  
 CERTIFICATE OF AUTHORIZATION NO. 000002

STATE OF FLORIDA DEPARTMENT OF TRANSPORTATION		
ROAD NO.	COUNTY	FINANCIAL PROJECT ID
429	SEMINOLE	240200-2-52-01

<b>SR 429</b>		<b>SHEET NO.</b>  <b>790</b>
<b>CROSS SECTIONS</b>		

PRELIMINARY: NOT FOR CONSTRUCTION

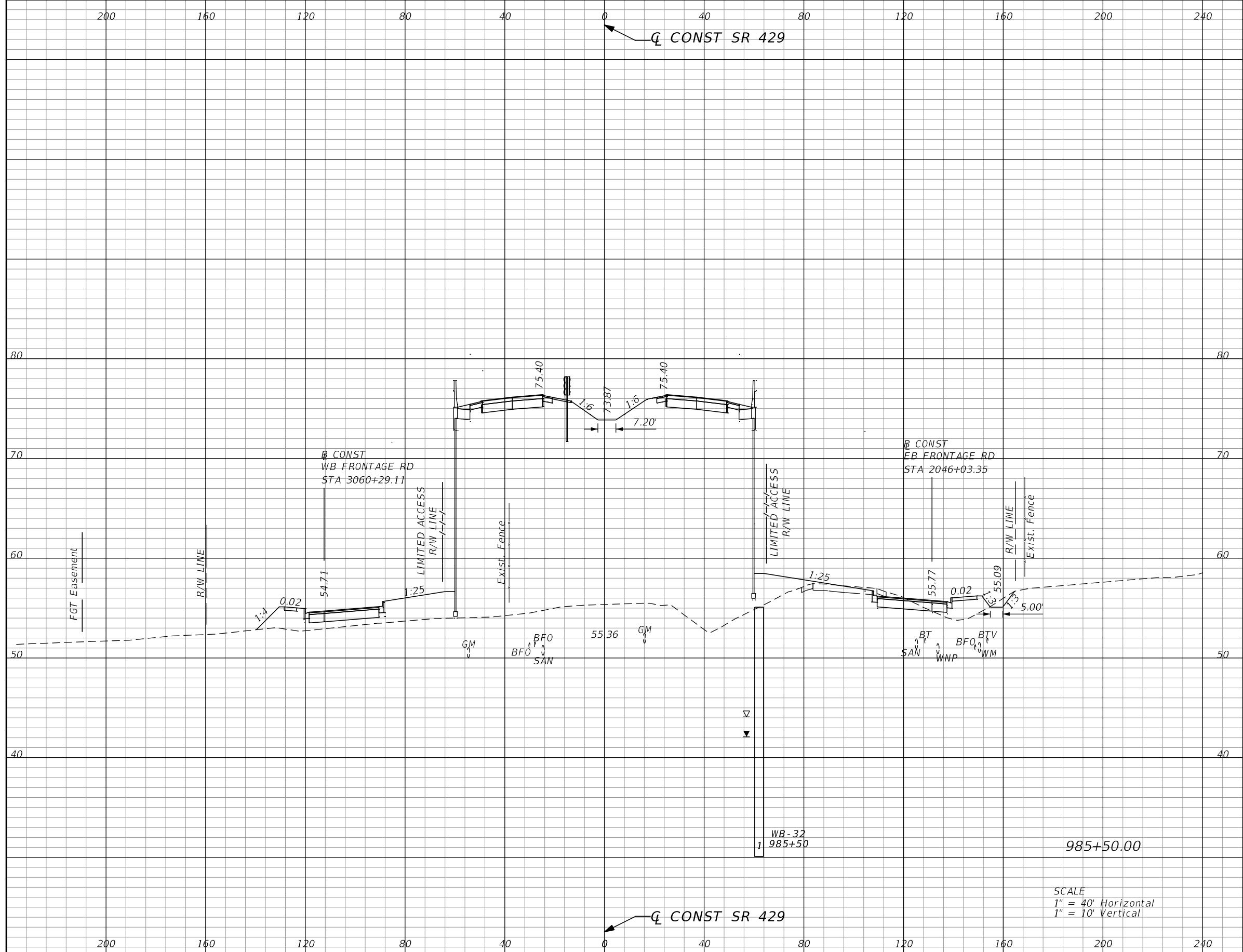

Subsoil Exc.		Regular Exc.		Embankment	
A	V	A	V	A	V
0.0	0	26.0	59	2633.8	4918

SCALE  
 1" = 40' Horizontal  
 1" = 10' Vertical

REVISIONS			
DATE	DESCRIPTION	DATE	DESCRIPTION

GARFIELD L. FOSTER  
 P.E. LICENSE NO. 59893  
 URS CORPORATION  
 315 E. ROBINSON STREET, SUITE 245  
 ORLANDO, FL 32801-1949  
 PH (407) 422-0353 FAX (407) 423-2695  
 CERTIFICATE OF AUTHORIZATION NO. 000002

STATE OF FLORIDA DEPARTMENT OF TRANSPORTATION		
ROAD NO.	COUNTY	FINANCIAL PROJECT ID
429	SEMINOLE	240200-2-52-01

<b>SR 429</b>		<b>SHEET NO.</b>  <b>791</b>
<b>CROSS SECTIONS</b>		

PRELIMINARY: NOT FOR CONSTRUCTION

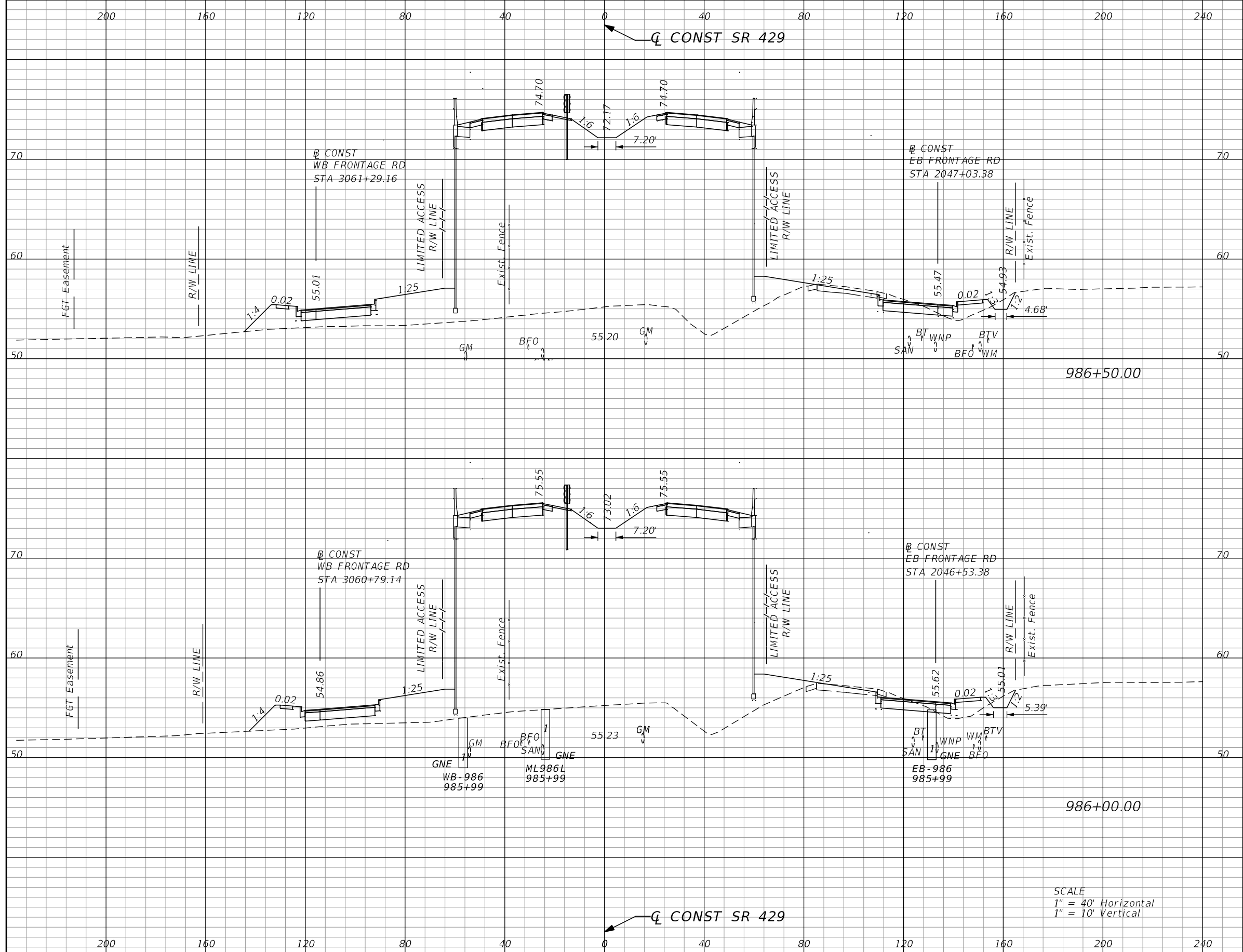

Subsoil Exc.		Regular Exc.		Embankment	
A	V	A	V	A	V
0.0	0	31.5	58	2474.5	4653
0.0	0	30.7	53	2550.8	4801

SCALE  
 1" = 40' Horizontal  
 1" = 10' Vertical

REVISIONS			
DATE	DESCRIPTION	DATE	DESCRIPTION

GARFIELD L. FOSTER  
 P.E. LICENSE NO. 59893  
 URS CORPORATION  
 315 E. ROBINSON STREET, SUITE 245  
 ORLANDO, FL 32801-1949  
 PH (407) 422-0353 FAX (407) 423-2695  
 CERTIFICATE OF AUTHORIZATION NO. 000002

STATE OF FLORIDA DEPARTMENT OF TRANSPORTATION		
ROAD NO.	COUNTY	FINANCIAL PROJECT ID
429	SEMINOLE	240200-2-52-01

<b>SR 429</b>		<b>SHEET NO.</b>  <b>792</b>
<b>CROSS SECTIONS</b>		

PRELIMINARY: NOT FOR CONSTRUCTION

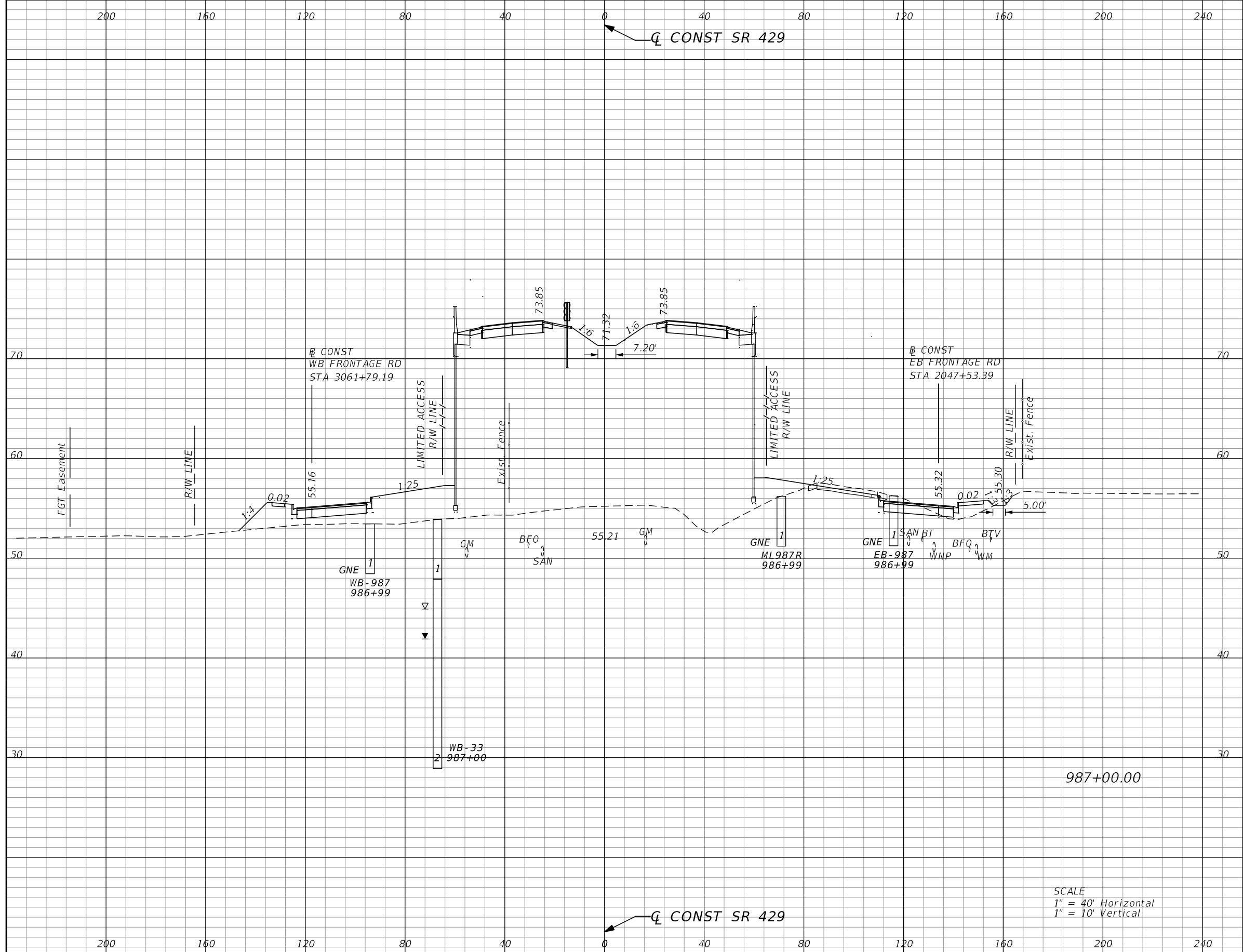

Subsoil Exc.		Regular Exc.		Embankment	
A	V	A	V	A	V
0.0	0	28.1	55	2354.4	4471

SCALE  
 1" = 40' Horizontal  
 1" = 10' Vertical

REVISIONS			
DATE	DESCRIPTION	DATE	DESCRIPTION

GARFIELD L. FOSTER  
 P.E. LICENSE NO. 59893  
 URS CORPORATION  
 315 E. ROBINSON STREET, SUITE 245  
 ORLANDO, FL 32801-1949  
 PH (407) 422-0353 FAX (407) 423-2695  
 CERTIFICATE OF AUTHORIZATION NO. 000002

STATE OF FLORIDA DEPARTMENT OF TRANSPORTATION		
ROAD NO.	COUNTY	FINANCIAL PROJECT ID
429	SEMINOLE	240200-2-52-01

<b>SR 429</b> <b>CROSS SECTIONS</b>	SHEET NO. <b>793</b>
--	----------------------------

PRELIMINARY: NOT FOR CONSTRUCTION

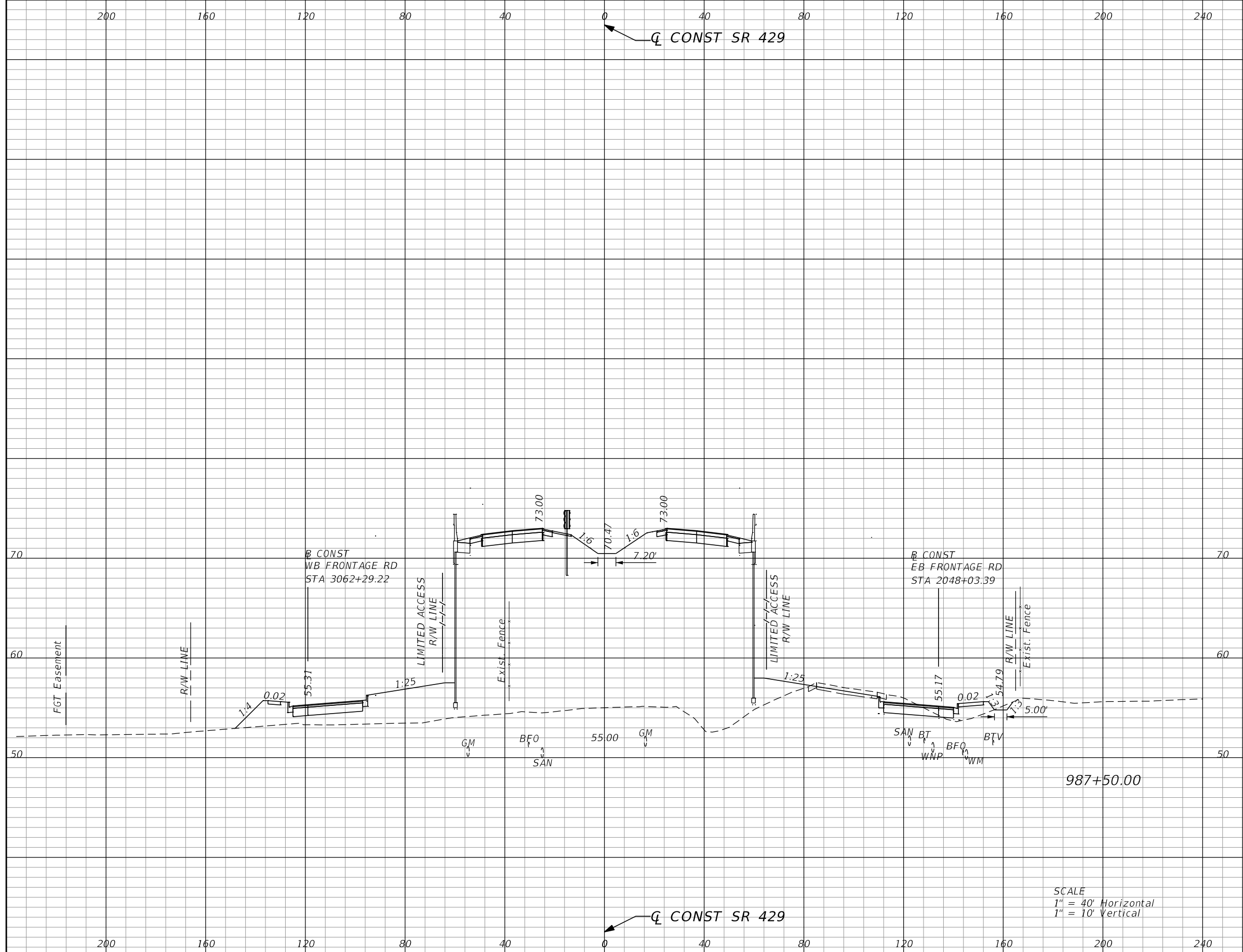

Subsoil Exc.		Regular Exc.		Embankment	
A	V	A	V	A	V
0.0	0	30.4	54	2287.3	4298

SCALE  
 1" = 40' Horizontal  
 1" = 10' Vertical

REVISIONS			
DATE	DESCRIPTION	DATE	DESCRIPTION

GARFIELD L. FOSTER  
 P.E. LICENSE NO. 59893  
 URS CORPORATION  
 315 E. ROBINSON STREET, SUITE 245  
 ORLANDO, FL 32801-1949  
 PH (407) 422-0353 FAX (407) 423-2695  
 CERTIFICATE OF AUTHORIZATION NO. 000002

STATE OF FLORIDA DEPARTMENT OF TRANSPORTATION		
ROAD NO.	COUNTY	FINANCIAL PROJECT ID
429	SEMINOLE	240200-2-52-01

<b>SR 429</b>		<b>SHEET NO.</b>  <b>794</b>
<b>CROSS SECTIONS</b>		

PRELIMINARY: NOT FOR CONSTRUCTION



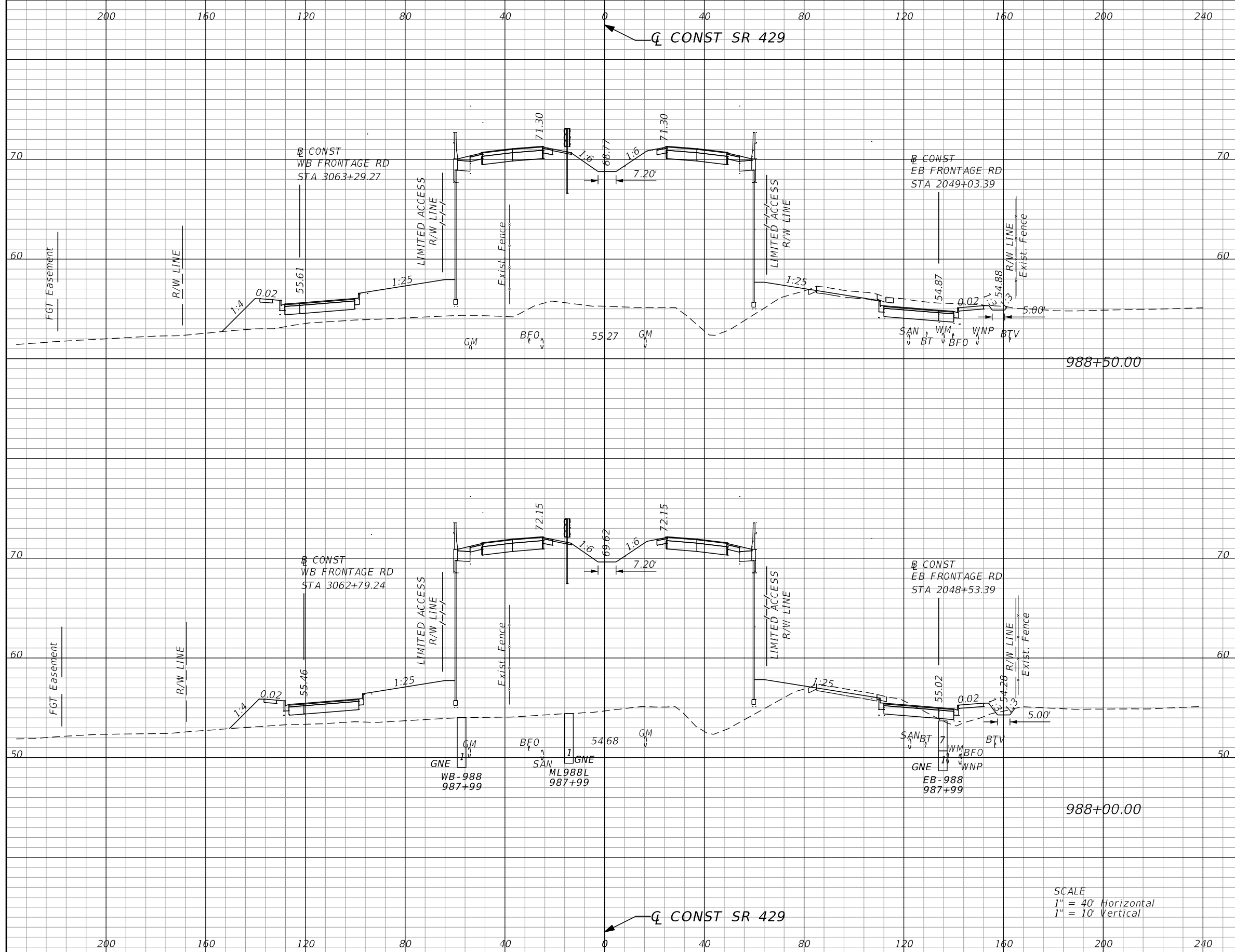

Subsoil Exc.		Regular Exc.		Embankment	
A	V	A	V	A	V
0.0	0	63.8	84	2052.9	3966
0.0	0	27.4	53	2230.6	4183

REVISIONS			
DATE	DESCRIPTION	DATE	DESCRIPTION

GARFIELD L. FOSTER  
P.E. LICENSE NO. 59893  
URS CORPORATION  
315 E. ROBINSON STREET, SUITE 245  
ORLANDO, FL 32801-1949  
PH (407) 422-0353 FAX (407) 423-2695  
CERTIFICATE OF AUTHORIZATION NO. 000002

STATE OF FLORIDA DEPARTMENT OF TRANSPORTATION		
ROAD NO.	COUNTY	FINANCIAL PROJECT ID
429	SEMINOLE	240200-2-52-01

**SR 429**  
**CROSS SECTIONS**

SHEET NO.  
**795**

PRELIMINARY: NOT FOR CONSTRUCTION

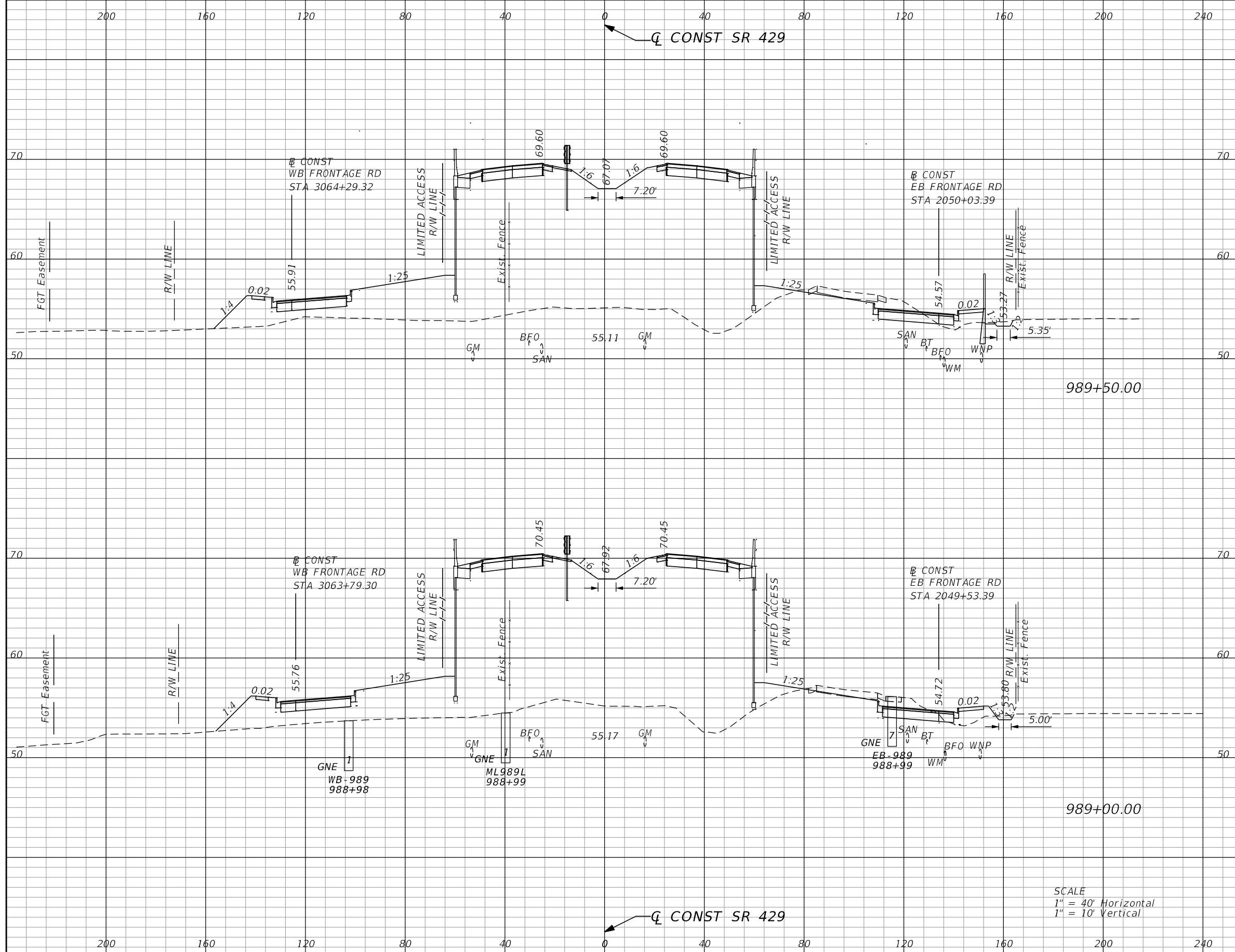

Subsoil Exc.		Regular Exc.		Embankment	
A	V	A	V	A	V
0.0	0	44.0	79	1906.5	3610
0.0	0	41.6	98	1992.0	3745

SCALE  
 1" = 40' Horizontal  
 1" = 10' Vertical

REVISIONS			
DATE	DESCRIPTION	DATE	DESCRIPTION

GARFIELD L. FOSTER  
 P.E. LICENSE NO. 59893  
 URS CORPORATION  
 315 E. ROBINSON STREET, SUITE 245  
 ORLANDO, FL 32801-1949  
 PH (407) 422-0353 FAX (407) 423-2695  
 CERTIFICATE OF AUTHORIZATION NO. 000002

STATE OF FLORIDA DEPARTMENT OF TRANSPORTATION		
ROAD NO.	COUNTY	FINANCIAL PROJECT ID
429	SEMINOLE	240200-2-52-01

<b>SR 429</b>		<b>SHEET NO.</b>  <b>796</b>
<b>CROSS SECTIONS</b>		

PRELIMINARY: NOT FOR CONSTRUCTION

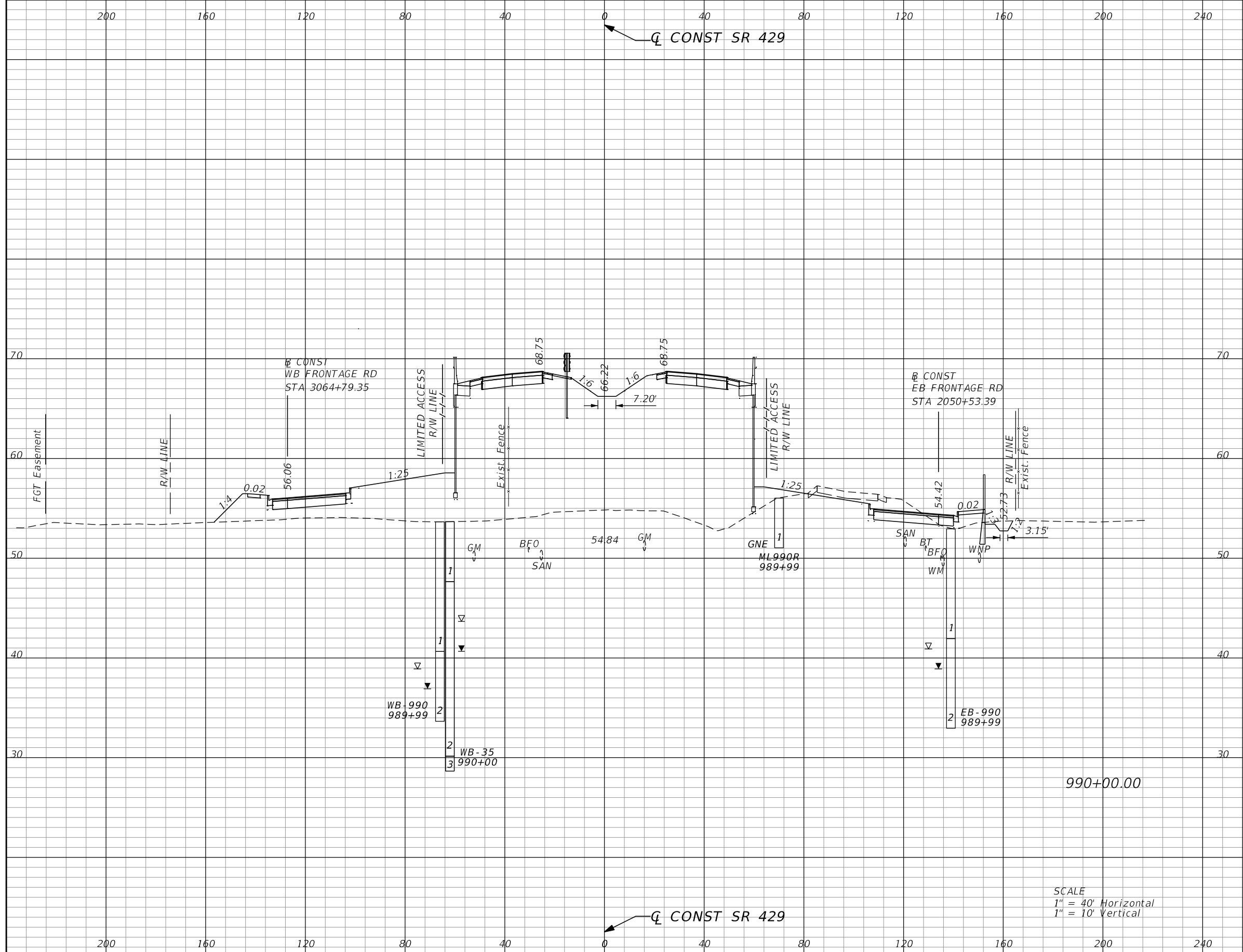

Subsoil Exc.		Regular Exc.		Embankment	
A	V	A	V	A	V
0.0	0	56.3	93	1842.4	3471

SCALE  
 1" = 40' Horizontal  
 1" = 10' Vertical

REVISIONS			
DATE	DESCRIPTION	DATE	DESCRIPTION

GARFIELD L. FOSTER  
 P.E. LICENSE NO. 59893  
 URS CORPORATION  
 315 E. ROBINSON STREET, SUITE 245  
 ORLANDO, FL 32801-1949  
 PH (407) 422-0353 FAX (407) 423-2695  
 CERTIFICATE OF AUTHORIZATION NO. 000002

STATE OF FLORIDA DEPARTMENT OF TRANSPORTATION		
ROAD NO.	COUNTY	FINANCIAL PROJECT ID
429	SEMINOLE	240200-2-52-01

<b>SR 429</b> <b>CROSS SECTIONS</b>	SHEET NO. <b>797</b>
--	----------------------------

PRELIMINARY: NOT FOR CONSTRUCTION

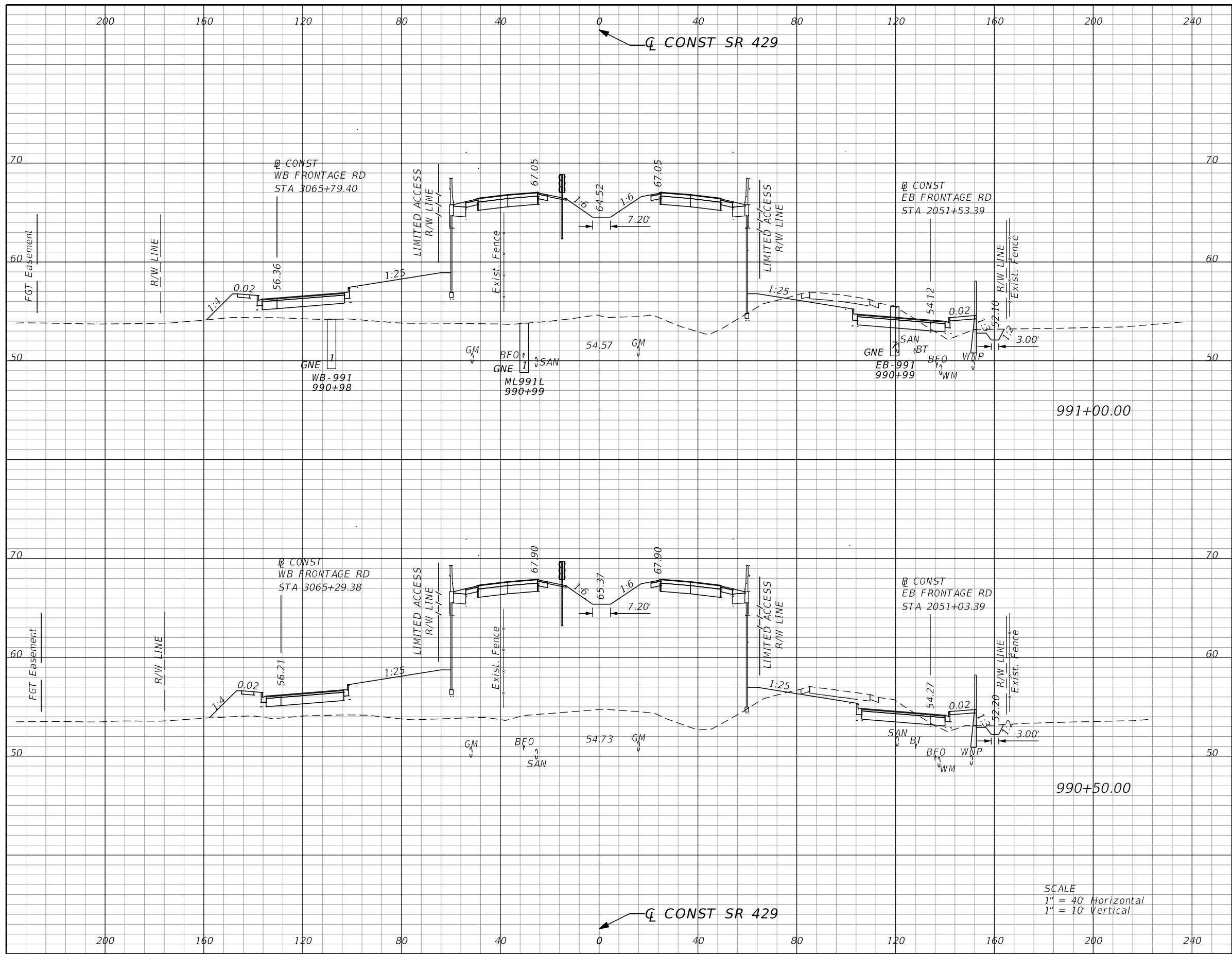

Subsoil Exc.		Regular Exc.		Embankment	
A	V	A	V	A	V
0.0	0	73.1	126	1674.0	3184
0.0	0	62.5	110	1764.9	3340

SCALE  
 1" = 40' Horizontal  
 1" = 10' Vertical

REVISIONS			
DATE	DESCRIPTION	DATE	DESCRIPTION

GARFIELD L. FOSTER  
 P.E. LICENSE NO. 59893  
 URS CORPORATION  
 315 E. ROBINSON STREET, SUITE 245  
 ORLANDO, FL 32801-1949  
 PH (407) 422-0353 FAX (407) 423-2695  
 CERTIFICATE OF AUTHORIZATION NO. 000002

STATE OF FLORIDA DEPARTMENT OF TRANSPORTATION		
ROAD NO.	COUNTY	FINANCIAL PROJECT ID
429	SEMINOLE	240200-2-52-01

**SR 429**  
**CROSS SECTIONS**

SHEET NO.  
**798**

PRELIMINARY: NOT FOR CONSTRUCTION

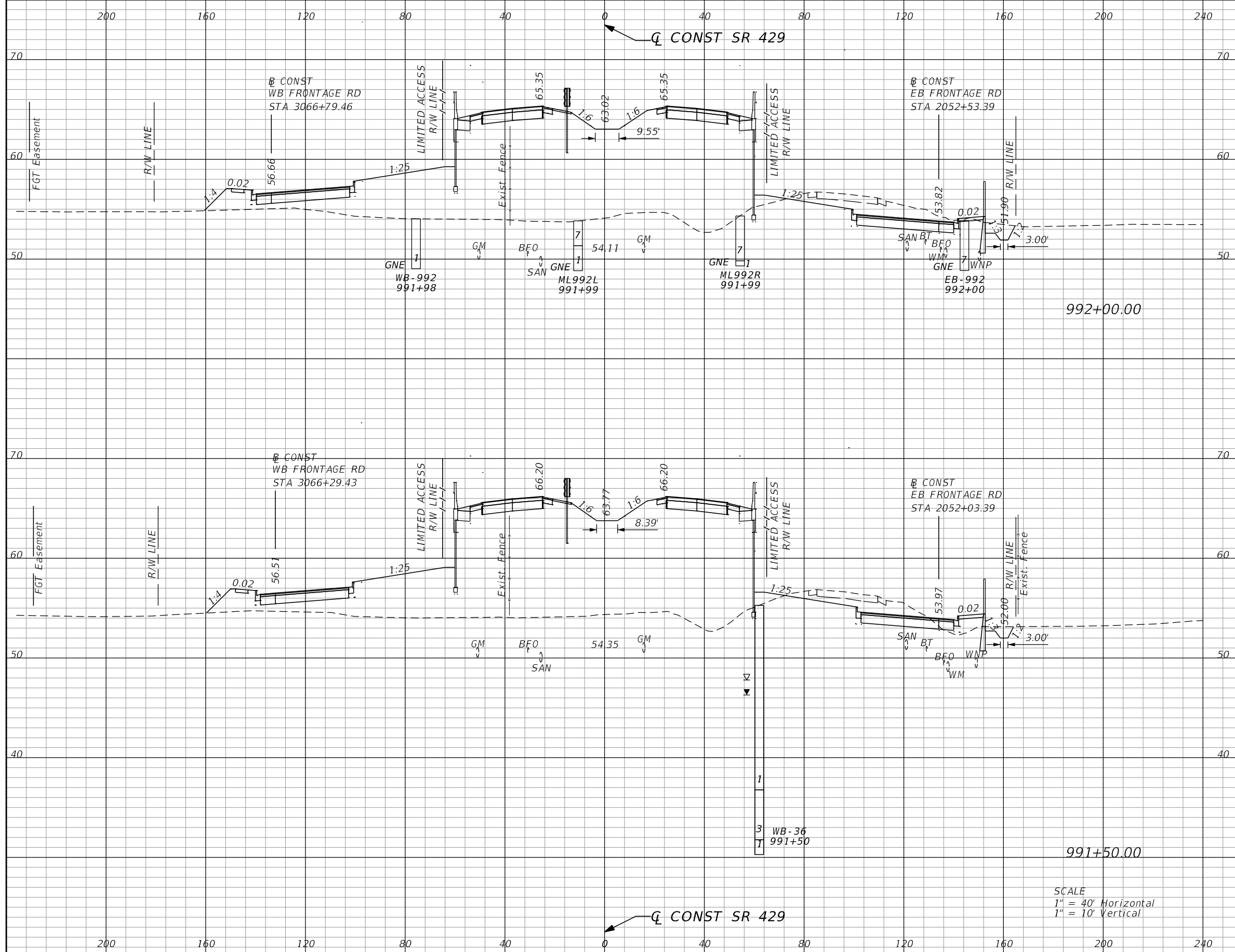

Subsoil Exc.		Regular Exc.		Embankment	
A	V	A	V	A	V
0.0	0	117.5	188	1441.7	2763
0.0	0	85.6	147	1542.8	2979

SCALE  
 1" = 40' Horizontal  
 1" = 10' Vertical

REVISIONS			
DATE	DESCRIPTION	DATE	DESCRIPTION

GARFIELD L. FOSTER  
 P.E. LICENSE NO. 59893  
 URS CORPORATION  
 315 E. ROBINSON STREET, SUITE 245  
 ORLANDO, FL 32801-1949  
 PH (407) 422-0353 FAX (407) 423-2695  
 CERTIFICATE OF AUTHORIZATION NO. 000002

STATE OF FLORIDA DEPARTMENT OF TRANSPORTATION		
ROAD NO.	COUNTY	FINANCIAL PROJECT ID
429	SEMINOLE	240200-2-52-01

<b>SR 429</b>		<b>SHEET NO.</b>  <b>799</b>
<b>CROSS SECTIONS</b>		

PRELIMINARY: NOT FOR CONSTRUCTION

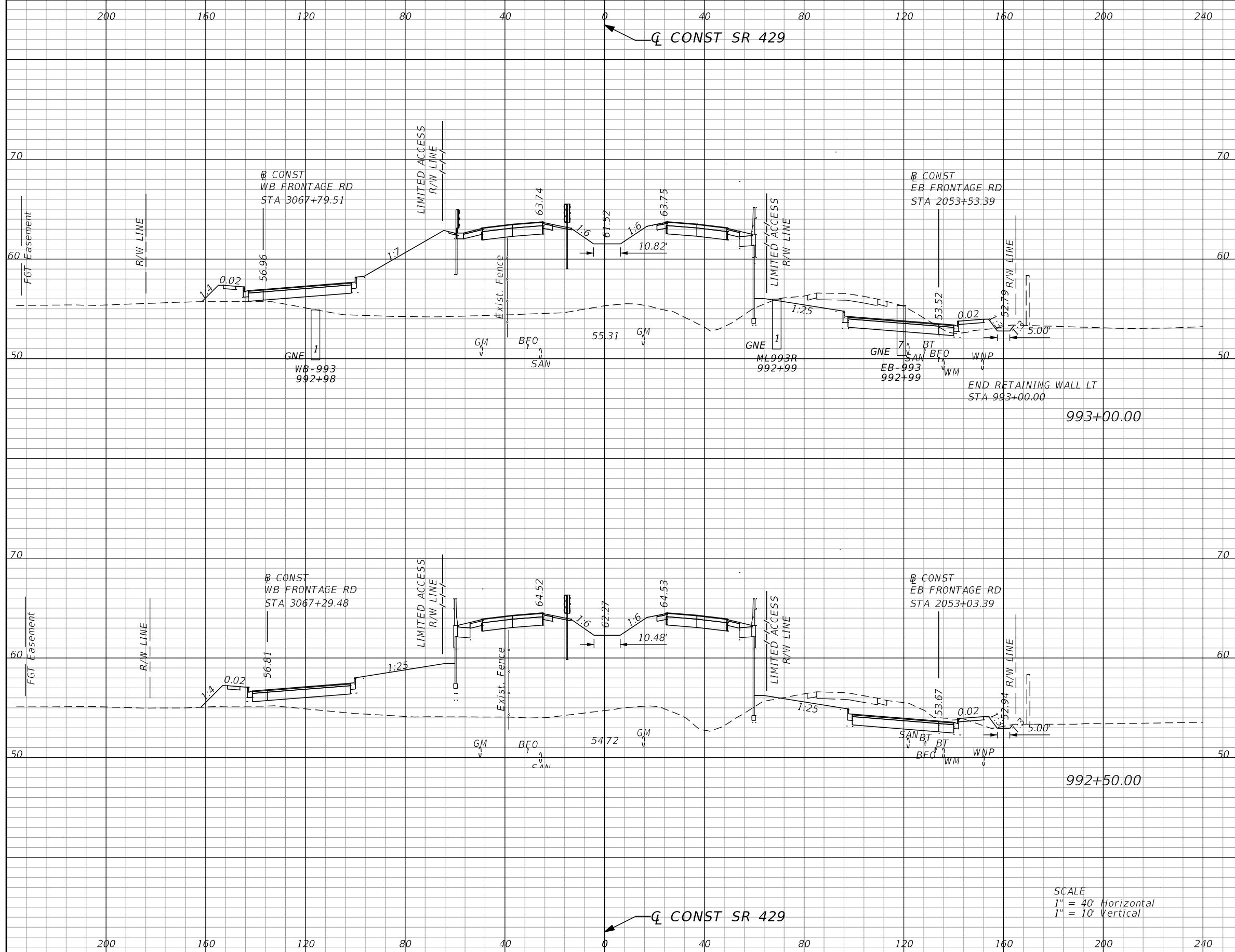

Subsoil Exc.		Regular Exc.		Embankment	
A	V	A	V	A	V
0.0	0	110.7	206	1264.8	2395
0.0	0	112.3	213	1322.0	2559

SCALE  
 1" = 40' Horizontal  
 1" = 10' Vertical

REVISIONS			
DATE	DESCRIPTION	DATE	DESCRIPTION

GARFIELD L. FOSTER  
 P.E. LICENSE NO. 59893  
 URS CORPORATION  
 315 E. ROBINSON STREET, SUITE 245  
 ORLANDO, FL 32801-1949  
 PH (407) 422-0353 FAX (407) 423-2695  
 CERTIFICATE OF AUTHORIZATION NO. 000002

STATE OF FLORIDA DEPARTMENT OF TRANSPORTATION		
ROAD NO.	COUNTY	FINANCIAL PROJECT ID
429	SEMINOLE	240200-2-52-01

<b>SR 429</b>		<b>SHEET NO.</b>  <b>800</b>
<b>CROSS SECTIONS</b>		

PRELIMINARY: NOT FOR CONSTRUCTION

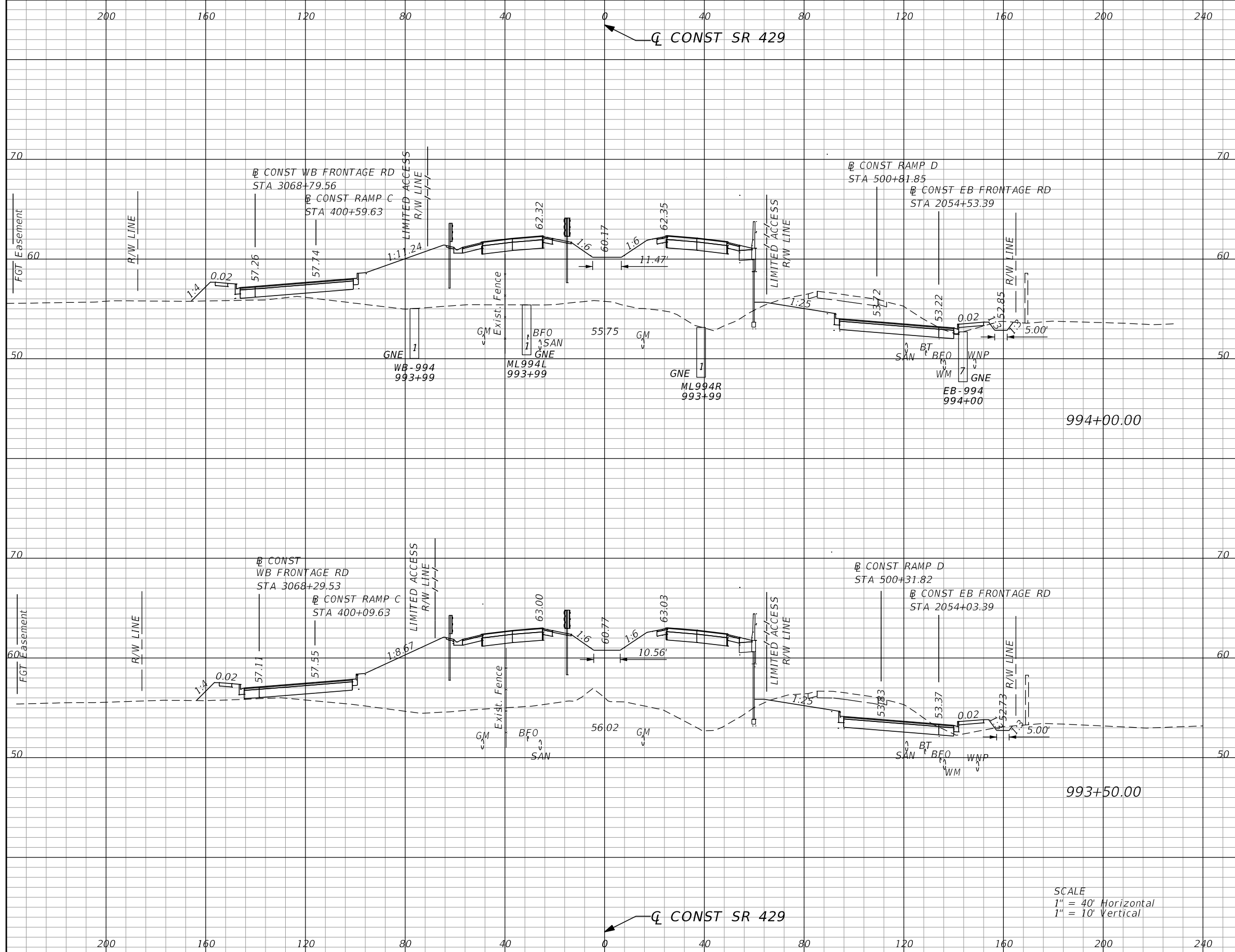

Subsoil Exc.		Regular Exc.		Embankment	
A	V	A	V	A	V
0.0	0	141.3	247	960.9	1898
0.0	0	125.5	219	1088.5	2179

REVISIONS			
DATE	DESCRIPTION	DATE	DESCRIPTION

GARFIELD L. FOSTER  
 P.E. LICENSE NO. 59893  
 URS CORPORATION  
 315 E. ROBINSON STREET, SUITE 245  
 ORLANDO, FL 32801-1949  
 PH (407) 422-0353 FAX (407) 423-2695  
 CERTIFICATE OF AUTHORIZATION NO. 000002

STATE OF FLORIDA DEPARTMENT OF TRANSPORTATION		
ROAD NO.	COUNTY	FINANCIAL PROJECT ID
429	SEMINOLE	240200-2-52-01

**SR 429**  
**CROSS SECTIONS**

SHEET NO.  
**801**

PRELIMINARY: NOT FOR CONSTRUCTION

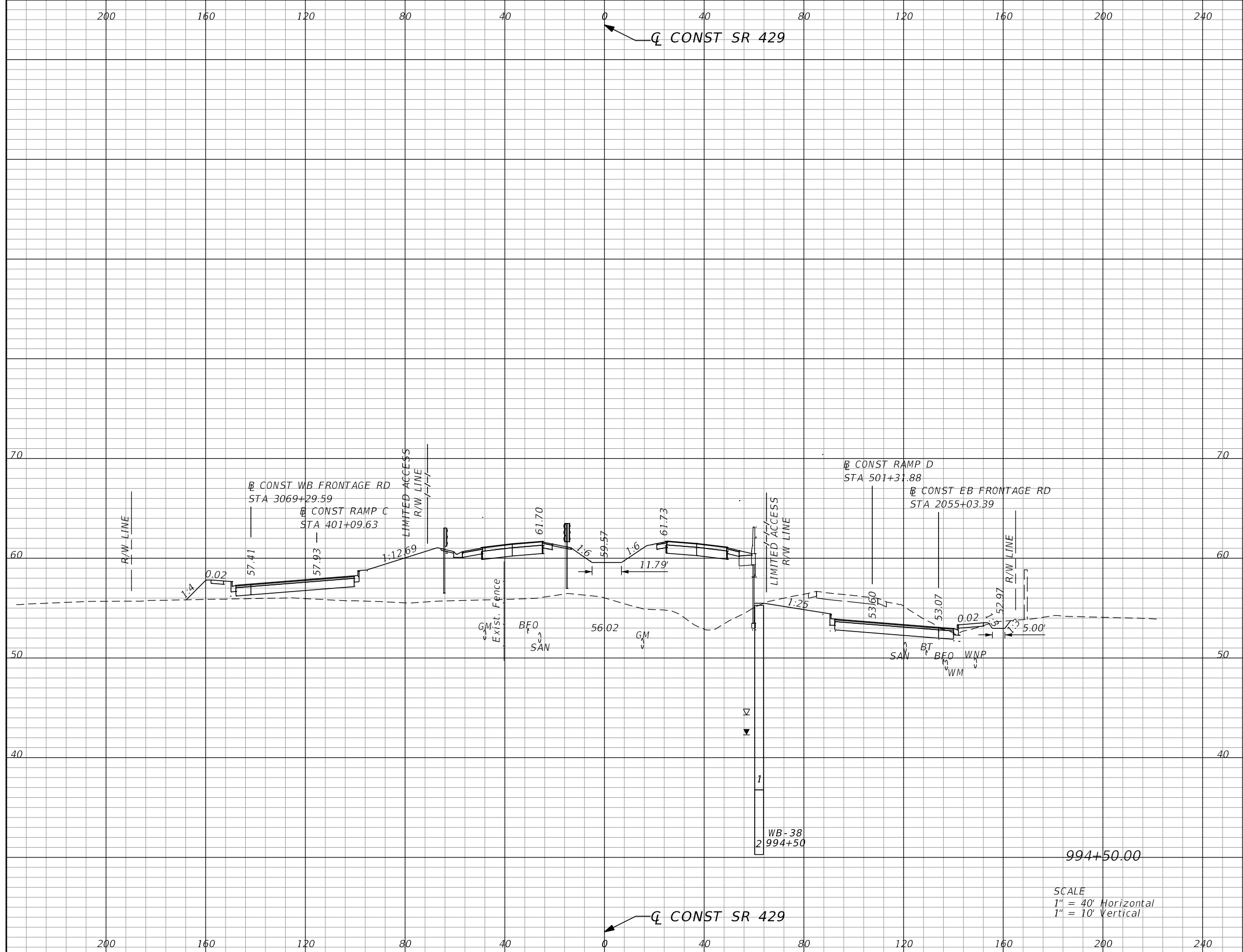

Subsoil Exc.		Regular Exc.		Embankment	
A	V	A	V	A	V
0.0	0	152.3	272	841.5	1669

SCALE  
 1" = 40' Horizontal  
 1" = 10' Vertical

REVISIONS			
DATE	DESCRIPTION	DATE	DESCRIPTION

GARFIELD L. FOSTER  
 P.E. LICENSE NO. 59893  
 URS CORPORATION  
 315 E. ROBINSON STREET, SUITE 245  
 ORLANDO, FL 32801-1949  
 PH (407) 422-0353 FAX (407) 423-2695  
 CERTIFICATE OF AUTHORIZATION NO. 000002

STATE OF FLORIDA DEPARTMENT OF TRANSPORTATION		
ROAD NO.	COUNTY	FINANCIAL PROJECT ID
429	SEMINOLE	240200-2-52-01

<b>SR 429</b>		<b>SHEET NO.</b>  <b>802</b>
<b>CROSS SECTIONS</b>		

PRELIMINARY: NOT FOR CONSTRUCTION



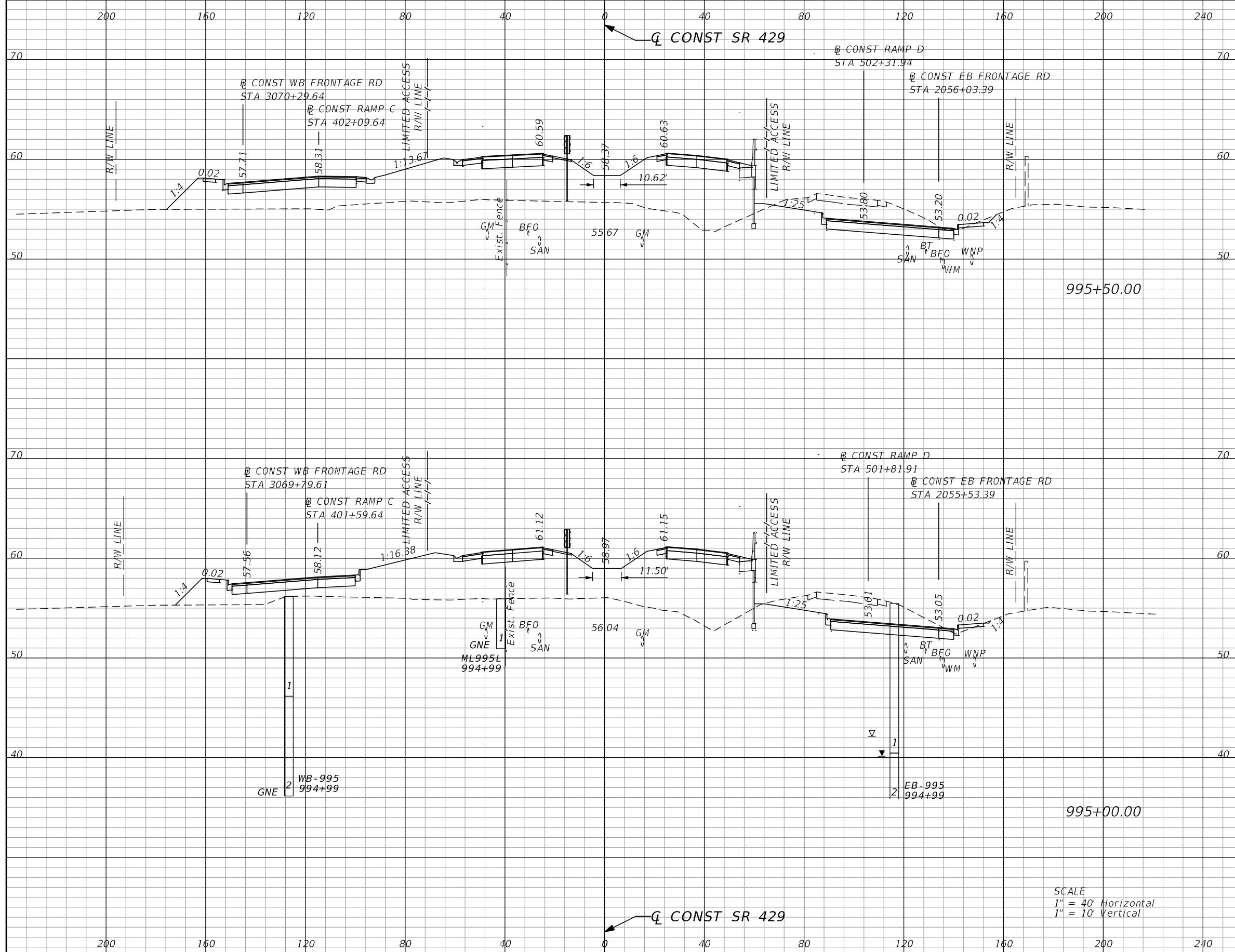

Subsoil Exc.		Regular Exc.		Embankment	
A	V	A	V	A	V
0.0	0	144.6	274	775.3	1437
0.0	0	151.9	282	776.5	1498

SCALE  
 1" = 40' Horizontal  
 1" = 10' Vertical

REVISIONS			
DATE	DESCRIPTION	DATE	DESCRIPTION

GARFIELD L. FOSTER  
 P.E. LICENSE NO. 59893  
 URS CORPORATION  
 315 E. ROBINSON STREET, SUITE 245  
 ORLANDO, FL 32801-1949  
 PH (407) 422-0353 FAX (407) 423-2695  
 CERTIFICATE OF AUTHORIZATION NO. 000002

STATE OF FLORIDA DEPARTMENT OF TRANSPORTATION		
ROAD NO.	COUNTY	FINANCIAL PROJECT ID
429	SEMINOLE	240200-2-52-01

**SR 429**  
**CROSS SECTIONS**

SHEET NO.  
**803**

PRELIMINARY: NOT FOR CONSTRUCTION

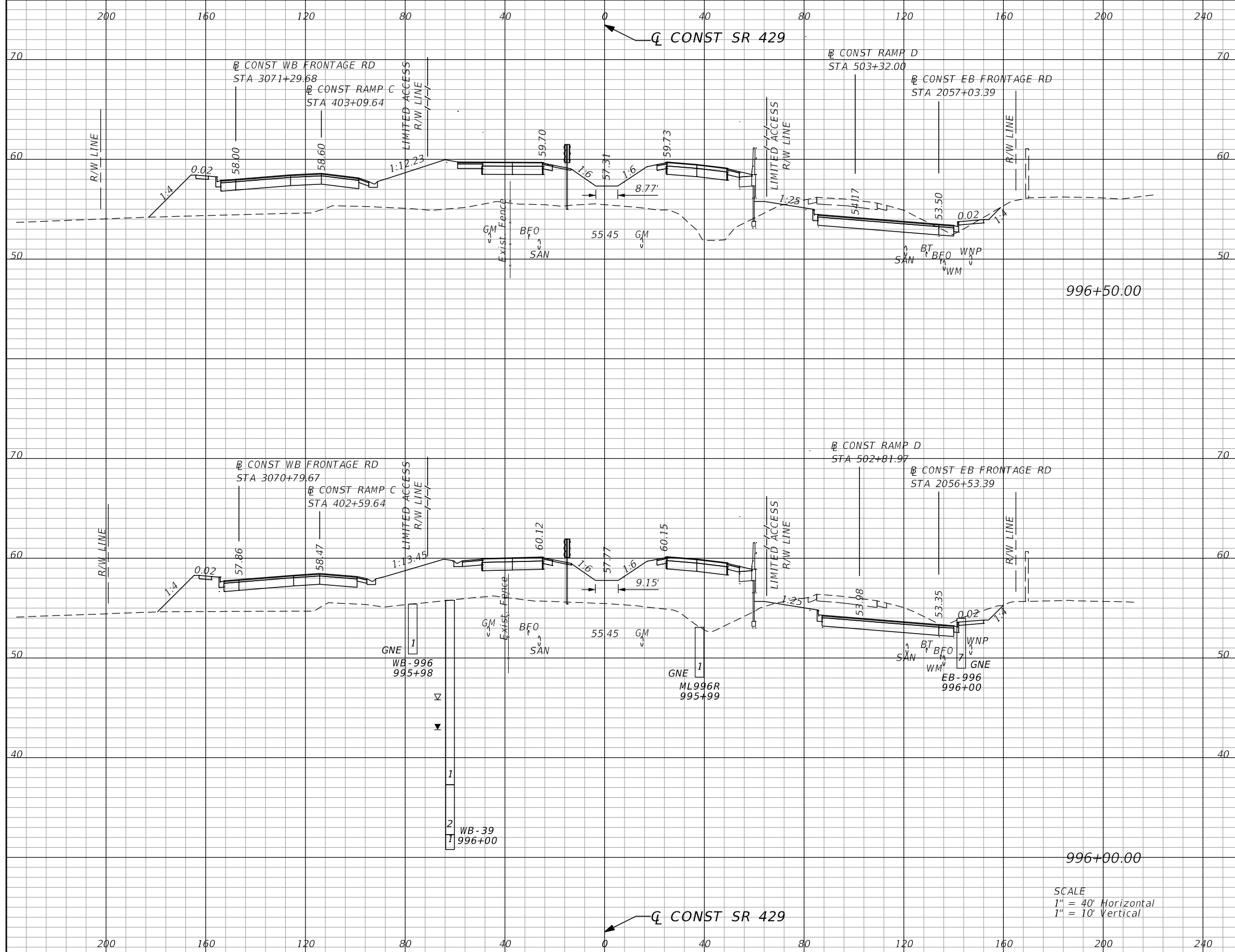

Subsoil Exc.		Regular Exc.		Embankment	
A	V	A	V	A	V
0.0	0	110.2	238	804.5	1447
0.0	0	146.4	269	758.3	1420

SCALE  
 1" = 40' Horizontal  
 1" = 10' Vertical

REVISIONS			
DATE	DESCRIPTION	DATE	DESCRIPTION

GARFIELD L. FOSTER  
 P.E. LICENSE NO. 59893  
 URS CORPORATION  
 315 E. ROBINSON STREET, SUITE 245  
 ORLANDO, FL 32801-1949  
 PH (407) 422-0353 FAX (407) 423-2695  
 CERTIFICATE OF AUTHORIZATION NO. 000002

STATE OF FLORIDA DEPARTMENT OF TRANSPORTATION		
ROAD NO.	COUNTY	FINANCIAL PROJECT ID
429	SEMINOLE	240200-2-52-01

<b>SR 429</b>		<b>SHEET NO.</b> <b>804</b>
<b>CROSS SECTIONS</b>		

PRELIMINARY: NOT FOR CONSTRUCTION

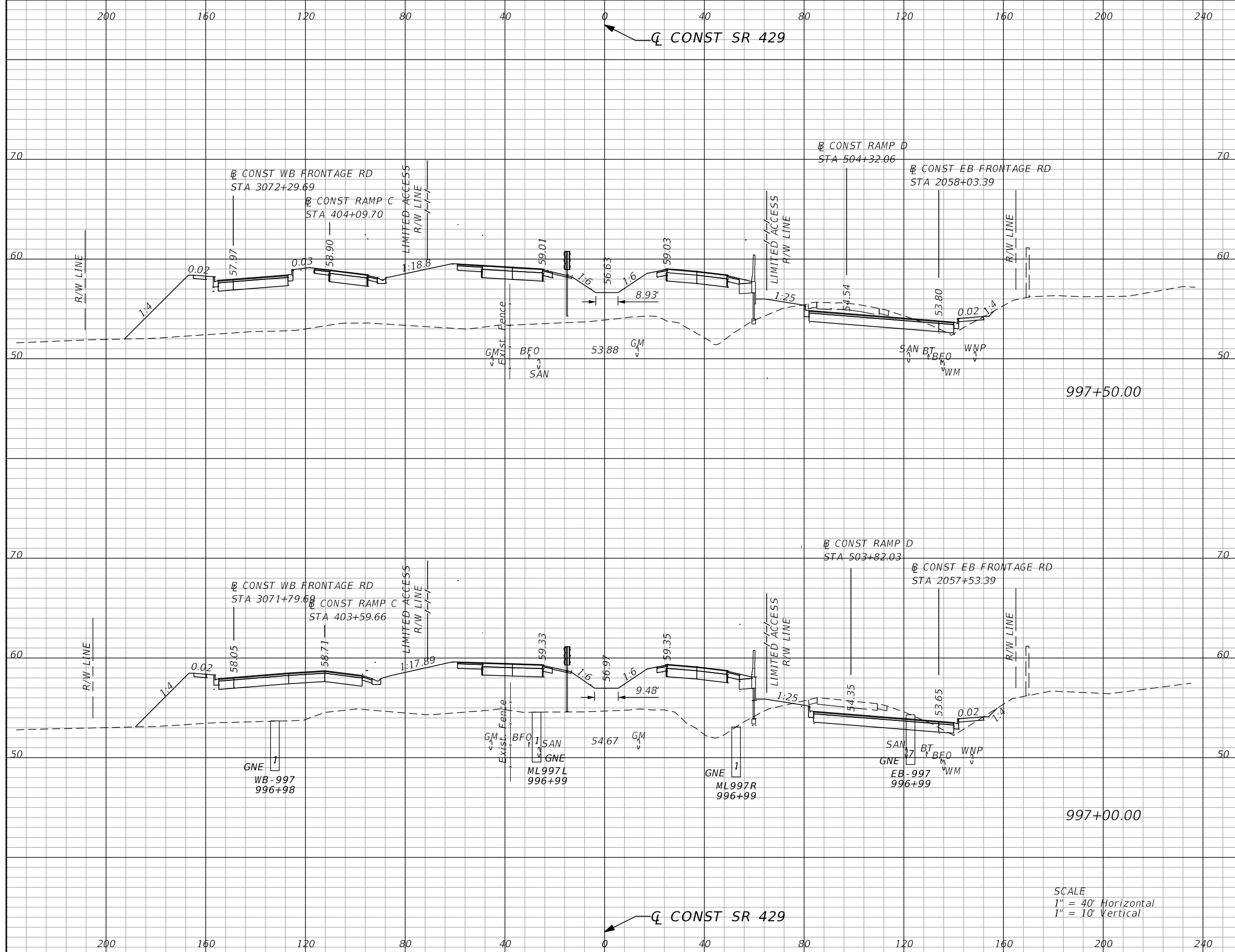

Subsoil Exc.		Regular Exc.		Embankment	
A	V	A	V	A	V
0.0	0	67.7	144	1155.9	1927
0.0	0	88.3	184	925.3	1602

SCALE  
 1" = 40' Horizontal  
 1" = 10' Vertical

REVISIONS			
DATE	DESCRIPTION	DATE	DESCRIPTION

GARFIELD L. FOSTER  
 P.E. LICENSE NO. 59893  
 URS CORPORATION  
 315 E. ROBINSON STREET, SUITE 245  
 ORLANDO, FL 32801-1949  
 PH (407) 422-0353 FAX (407) 423-2695  
 CERTIFICATE OF AUTHORIZATION NO. 000002

STATE OF FLORIDA DEPARTMENT OF TRANSPORTATION		
ROAD NO.	COUNTY	FINANCIAL PROJECT ID
429	SEMINOLE	240200-2-52-01

<b>SR 429</b>		<b>SHEET NO.</b>  <b>805</b>
<b>CROSS SECTIONS</b>		

PRELIMINARY: NOT FOR CONSTRUCTION

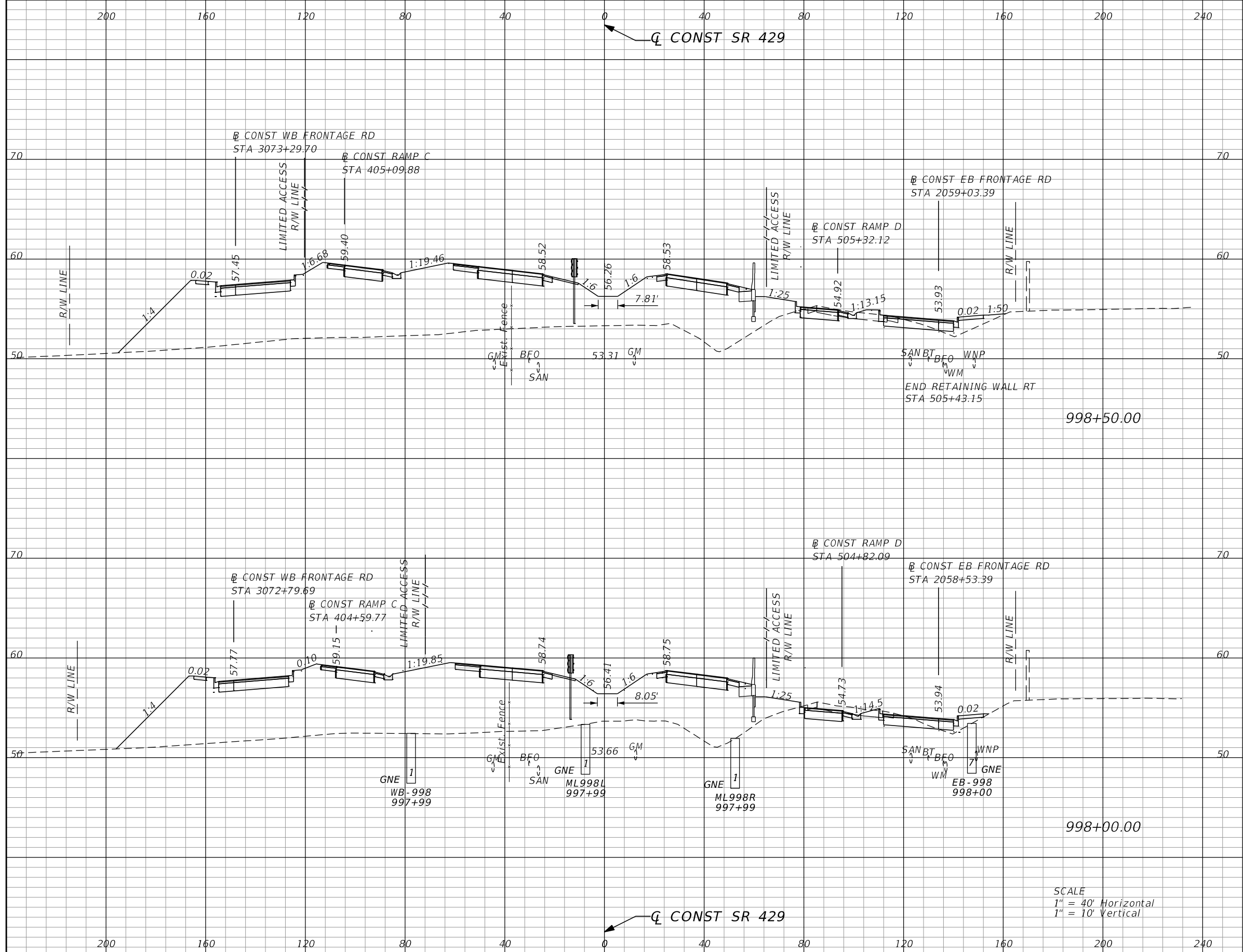

Subsoil Exc.		Regular Exc.		Embankment	
A	V	A	V	A	V
0.0	0	21.7	53	1337.2	2484
0.0	0	35.9	96	1345.2	2316

SCALE  
 1" = 40' Horizontal  
 1" = 10' Vertical

REVISIONS			
DATE	DESCRIPTION	DATE	DESCRIPTION

GARFIELD L. FOSTER  
 P.E. LICENSE NO. 59893  
 URS CORPORATION  
 315 E. ROBINSON STREET, SUITE 245  
 ORLANDO, FL 32801-1949  
 PH (407) 422-0353 FAX (407) 423-2695  
 CERTIFICATE OF AUTHORIZATION NO. 000002

STATE OF FLORIDA DEPARTMENT OF TRANSPORTATION		
ROAD NO.	COUNTY	FINANCIAL PROJECT ID
429	SEMINOLE	240200-2-52-01

SR 429 CROSS SECTIONS		SHEET NO.
		806

PRELIMINARY: NOT FOR CONSTRUCTION

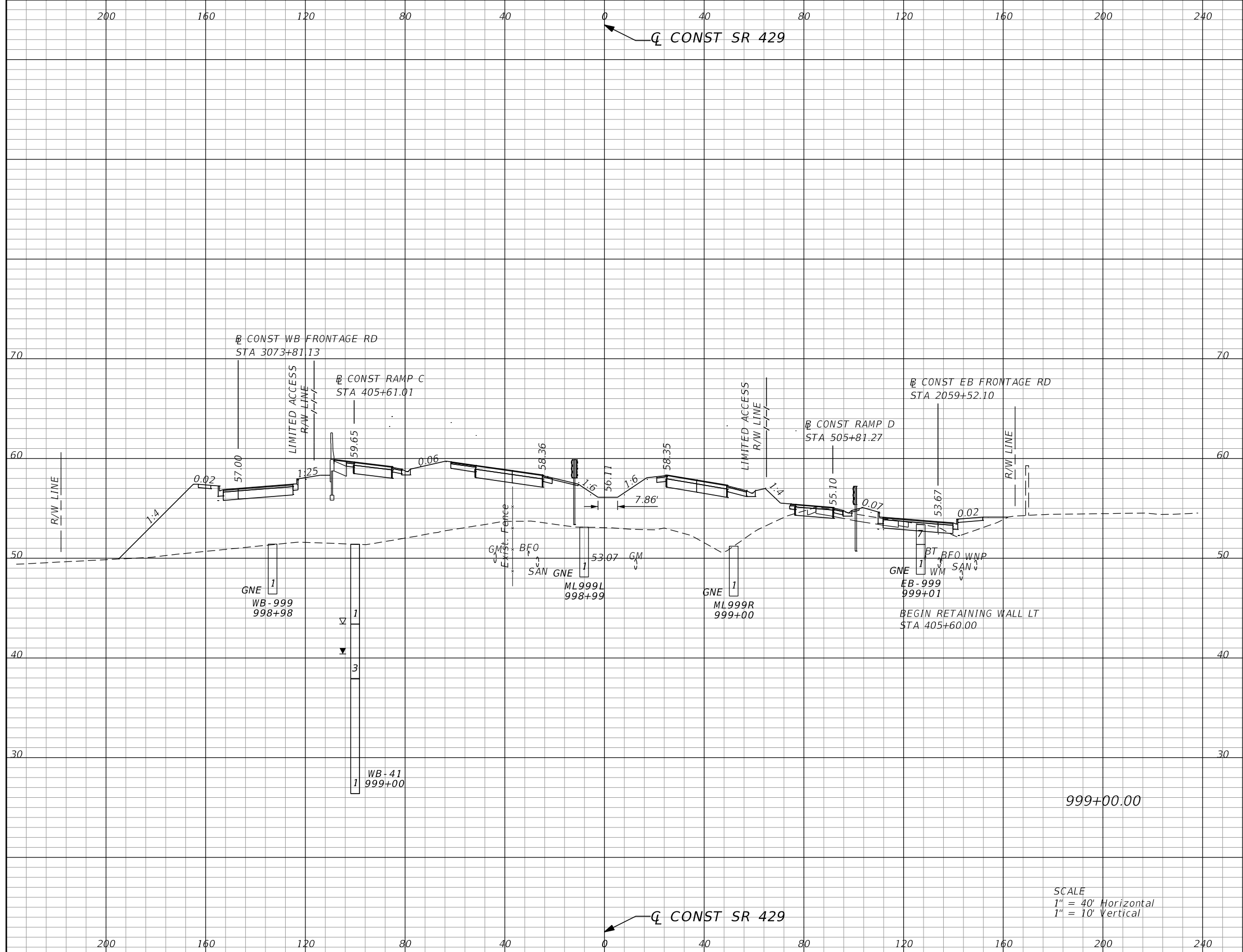

Subsoil Exc.		Regular Exc.		Embankment	
A	V	A	V	A	V
0.0	0	16.8	36	1349.7	2516

SCALE  
 1" = 40' Horizontal  
 1" = 10' Vertical

REVISIONS			
DATE	DESCRIPTION	DATE	DESCRIPTION

GARFIELD L. FOSTER  
 P.E. LICENSE NO. 59893  
 URS CORPORATION  
 315 E. ROBINSON STREET, SUITE 245  
 ORLANDO, FL 32801-1949  
 PH (407) 422-0353 FAX (407) 423-2695  
 CERTIFICATE OF AUTHORIZATION NO. 000002

STATE OF FLORIDA DEPARTMENT OF TRANSPORTATION		
ROAD NO.	COUNTY	FINANCIAL PROJECT ID
429	SEMINOLE	240200-2-52-01

<b>SR 429</b>		<b>SHEET NO.</b>  <b>807</b>
<b>CROSS SECTIONS</b>		

PRELIMINARY: NOT FOR CONSTRUCTION

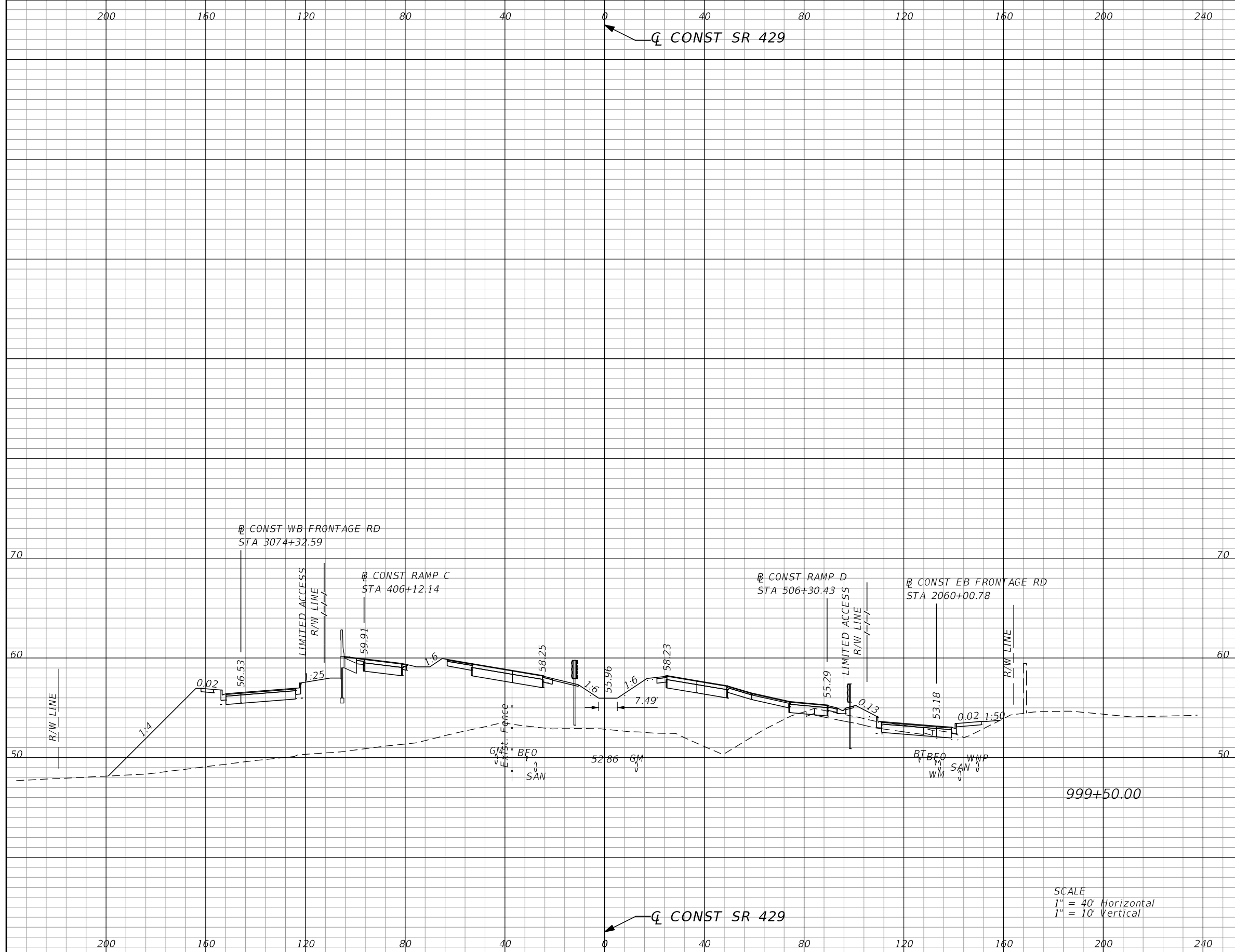

Subsoil Exc.		Regular Exc.		Embankment	
A	V	A	V	A	V
0.0	0	9.9	25	1491.8	2663

REVISIONS			
DATE	DESCRIPTION	DATE	DESCRIPTION

GARFIELD L. FOSTER  
P.E. LICENSE NO. 59893  
URS CORPORATION  
315 E. ROBINSON STREET, SUITE 245  
ORLANDO, FL 32801-1949  
PH (407) 422-0353 FAX (407) 423-2695  
CERTIFICATE OF AUTHORIZATION NO. 000002

STATE OF FLORIDA DEPARTMENT OF TRANSPORTATION		
ROAD NO.	COUNTY	FINANCIAL PROJECT ID
429	SEMINOLE	240200-2-52-01

**SR 429**  
**CROSS SECTIONS**

SHEET NO.  
**808**

PRELIMINARY: NOT FOR CONSTRUCTION

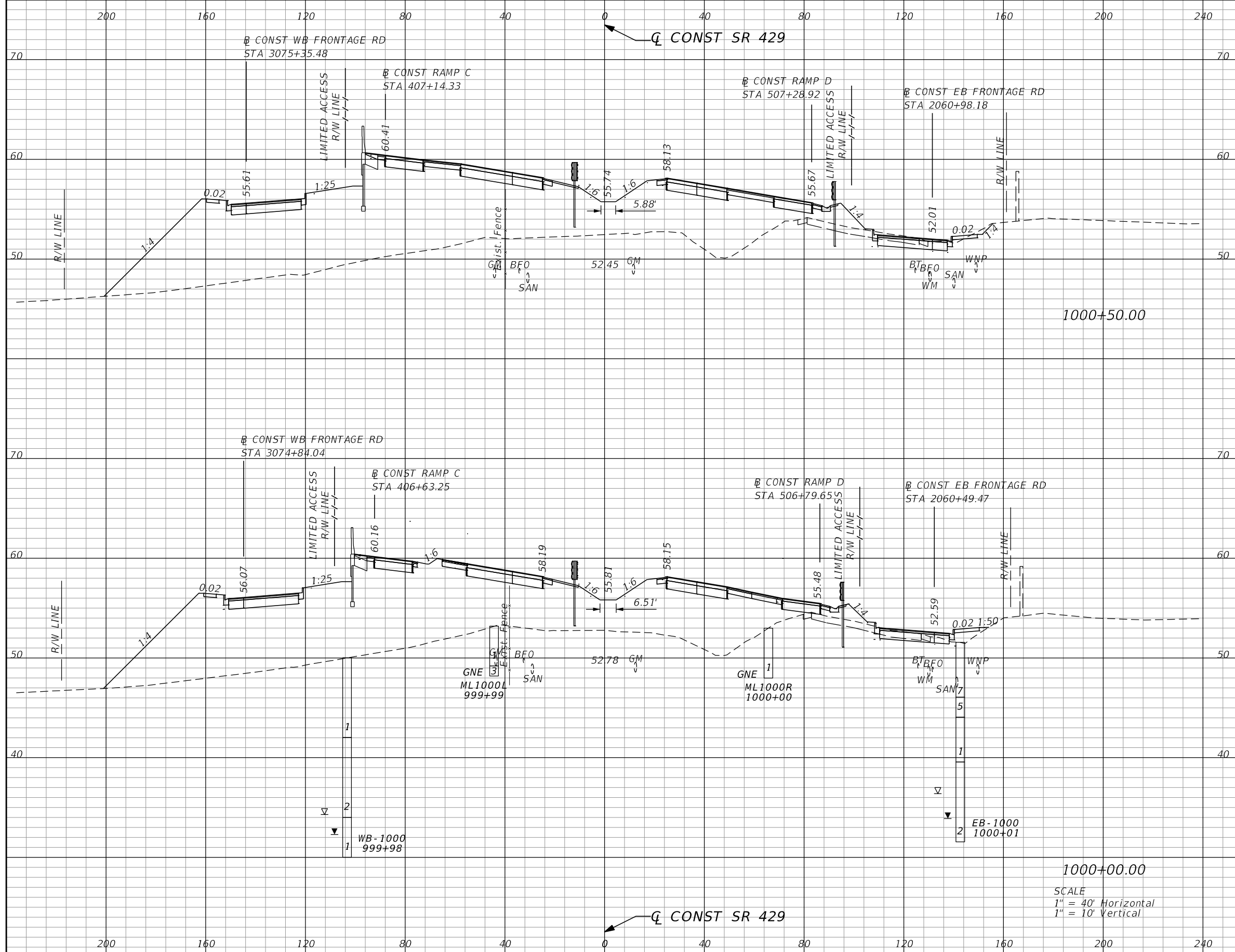

Subsoil Exc.		Regular Exc.		Embankment	
A	V	A	V	A	V
0.0	0	22.1	29	1657.6	3044
0.0	0	8.5	17	1588.2	2889

SCALE  
 1" = 40' Horizontal  
 1" = 10' Vertical

REVISIONS			
DATE	DESCRIPTION	DATE	DESCRIPTION

GARFIELD L. FOSTER  
 P.E. LICENSE NO. 59893  
 URS CORPORATION  
 315 E. ROBINSON STREET, SUITE 245  
 ORLANDO, FL 32801-1949  
 PH (407) 422-0353 FAX (407) 423-2695  
 CERTIFICATE OF AUTHORIZATION NO. 000002

STATE OF FLORIDA DEPARTMENT OF TRANSPORTATION		
ROAD NO.	COUNTY	FINANCIAL PROJECT ID
429	SEMINOLE	240200-2-52-01

<b>SR 429</b>		<b>SHEET NO.</b>  <b>809</b>
<b>CROSS SECTIONS</b>		

PRELIMINARY: NOT FOR CONSTRUCTION

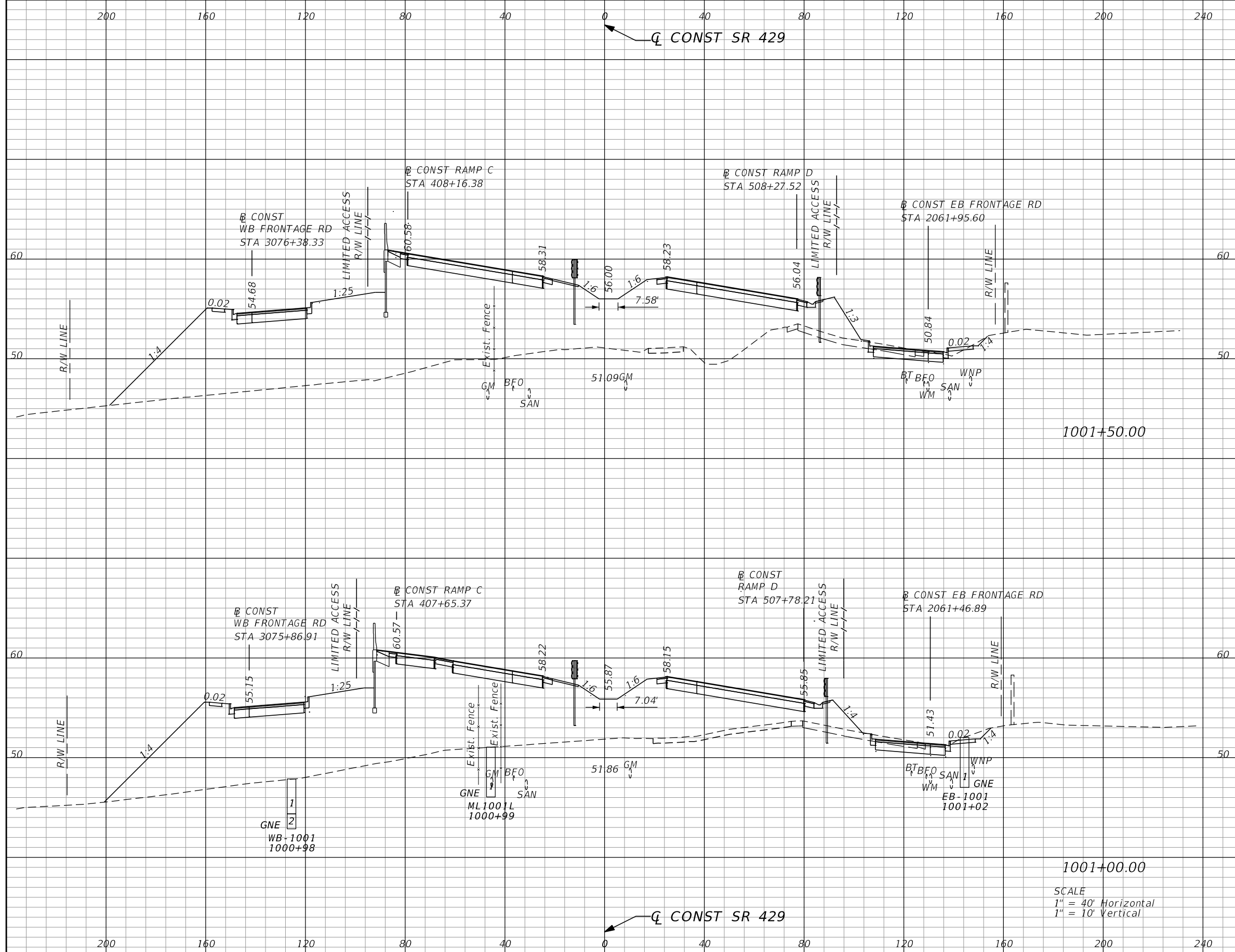

Subsoil Exc.		Regular Exc.		Embankment	
A	V	A	V	A	V
0.0	0	21.5	49	1920.3	3407
0.0	0	30.7	50	1716.7	3163

SCALE  
 1" = 40' Horizontal  
 1" = 10' Vertical

REVISIONS			
DATE	DESCRIPTION	DATE	DESCRIPTION

GARFIELD L. FOSTER  
 P.E. LICENSE NO. 59893  
 URS CORPORATION  
 315 E. ROBINSON STREET, SUITE 245  
 ORLANDO, FL 32801-1949  
 PH (407) 422-0353 FAX (407) 423-2695  
 CERTIFICATE OF AUTHORIZATION NO. 000002

STATE OF FLORIDA DEPARTMENT OF TRANSPORTATION		
ROAD NO.	COUNTY	FINANCIAL PROJECT ID
429	SEMINOLE	240200-2-52-01

<b>SR 429</b>		<b>SHEET NO.</b>  <b>810</b>
<b>CROSS SECTIONS</b>		

PRELIMINARY: NOT FOR CONSTRUCTION



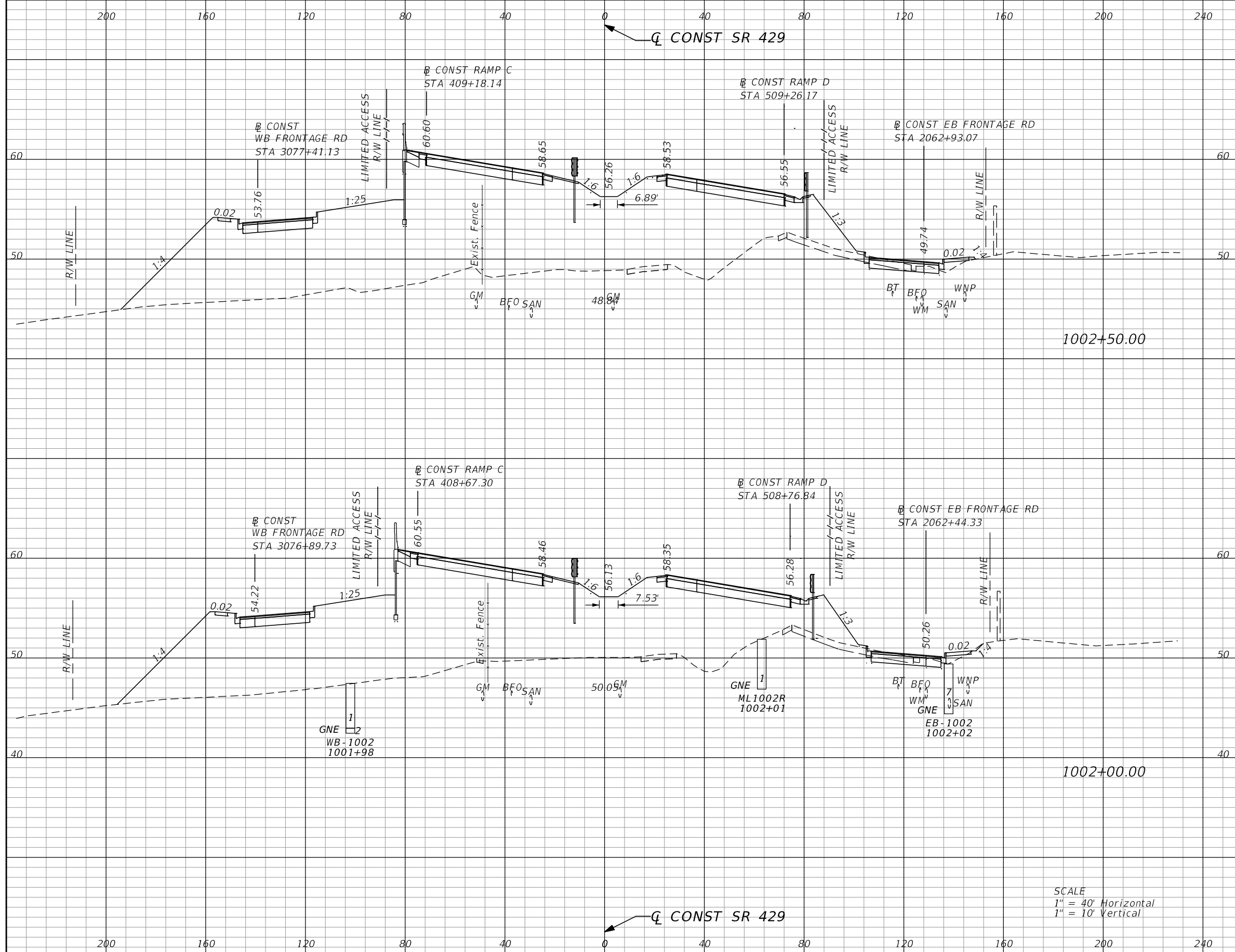

Subsoil Exc.		Regular Exc.		Embankment	
A	V	A	V	A	V
0.0	0	10.0	23	2156.0	3897
0.0	0	14.3	33	2012.7	3680

SCALE  
 1" = 40' Horizontal  
 1" = 10' Vertical

REVISIONS			
DATE	DESCRIPTION	DATE	DESCRIPTION

GARFIELD L. FOSTER  
 P.E. LICENSE NO. 59893  
 URS CORPORATION  
 315 E. ROBINSON STREET, SUITE 245  
 ORLANDO, FL 32801-1949  
 PH (407) 422-0353 FAX (407) 423-2695  
 CERTIFICATE OF AUTHORIZATION NO. 000002

STATE OF FLORIDA DEPARTMENT OF TRANSPORTATION		
ROAD NO.	COUNTY	FINANCIAL PROJECT ID
429	SEMINOLE	240200-2-52-01

<b>SR 429</b>		<b>SHEET NO.</b>  <b>811</b>
<b>CROSS SECTIONS</b>		

PRELIMINARY: NOT FOR CONSTRUCTION

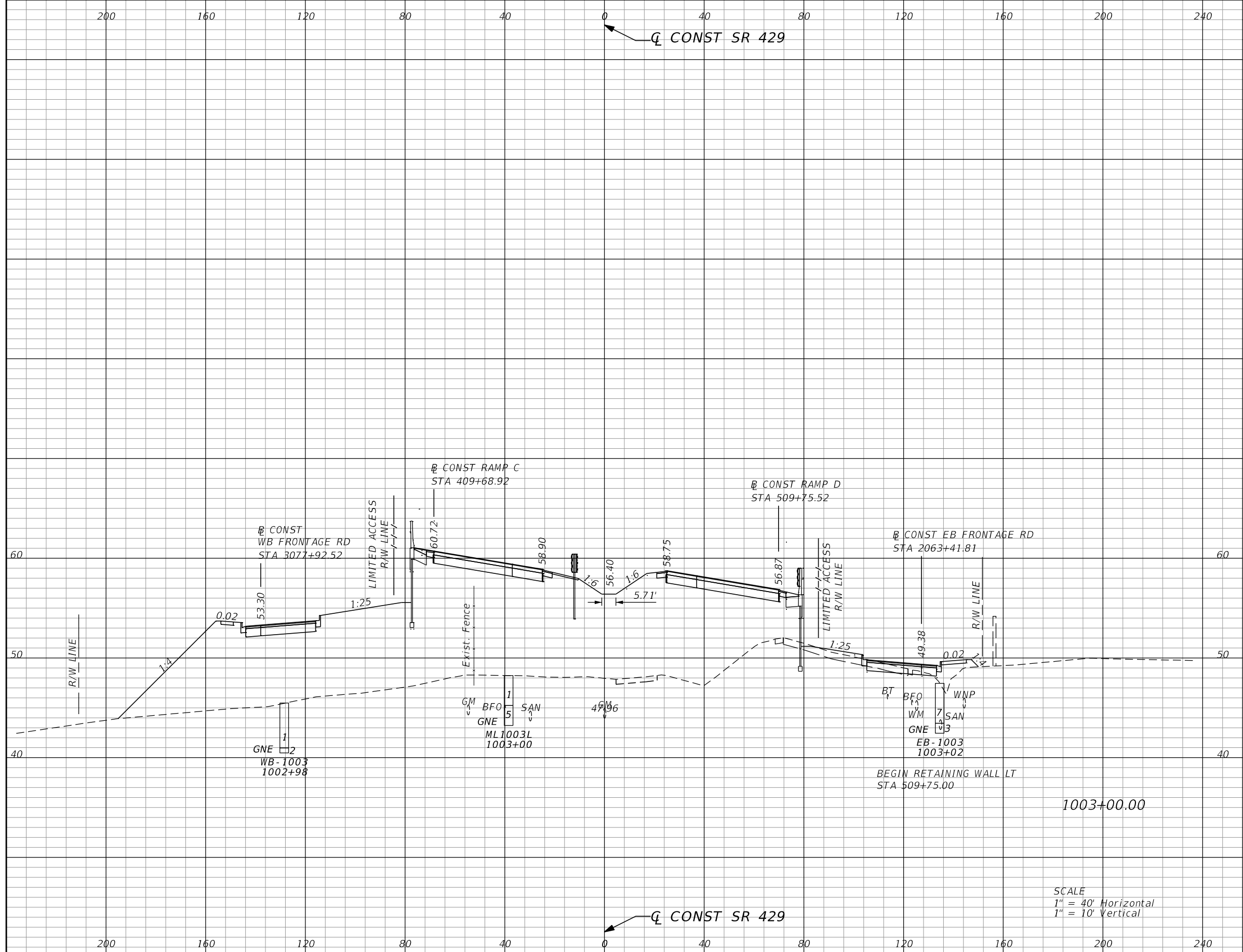

Subsoil Exc.		Regular Exc.		Embankment	
A	V	A	V	A	V
0.0	0	5.3	14	2243.7	4112

SCALE  
 1" = 40' Horizontal  
 1" = 10' Vertical

REVISIONS			
DATE	DESCRIPTION	DATE	DESCRIPTION

GARFIELD L. FOSTER  
 P.E. LICENSE NO. 59893  
 URS CORPORATION  
 315 E. ROBINSON STREET, SUITE 245  
 ORLANDO, FL 32801-1949  
 PH (407) 422-0353 FAX (407) 423-2695  
 CERTIFICATE OF AUTHORIZATION NO. 000002

STATE OF FLORIDA DEPARTMENT OF TRANSPORTATION		
ROAD NO.	COUNTY	FINANCIAL PROJECT ID
429	SEMINOLE	240200-2-52-01

<b>SR 429</b>	<b>SHEET NO.</b>
<b>CROSS SECTIONS</b>	<b>812</b>

PRELIMINARY: NOT FOR CONSTRUCTION

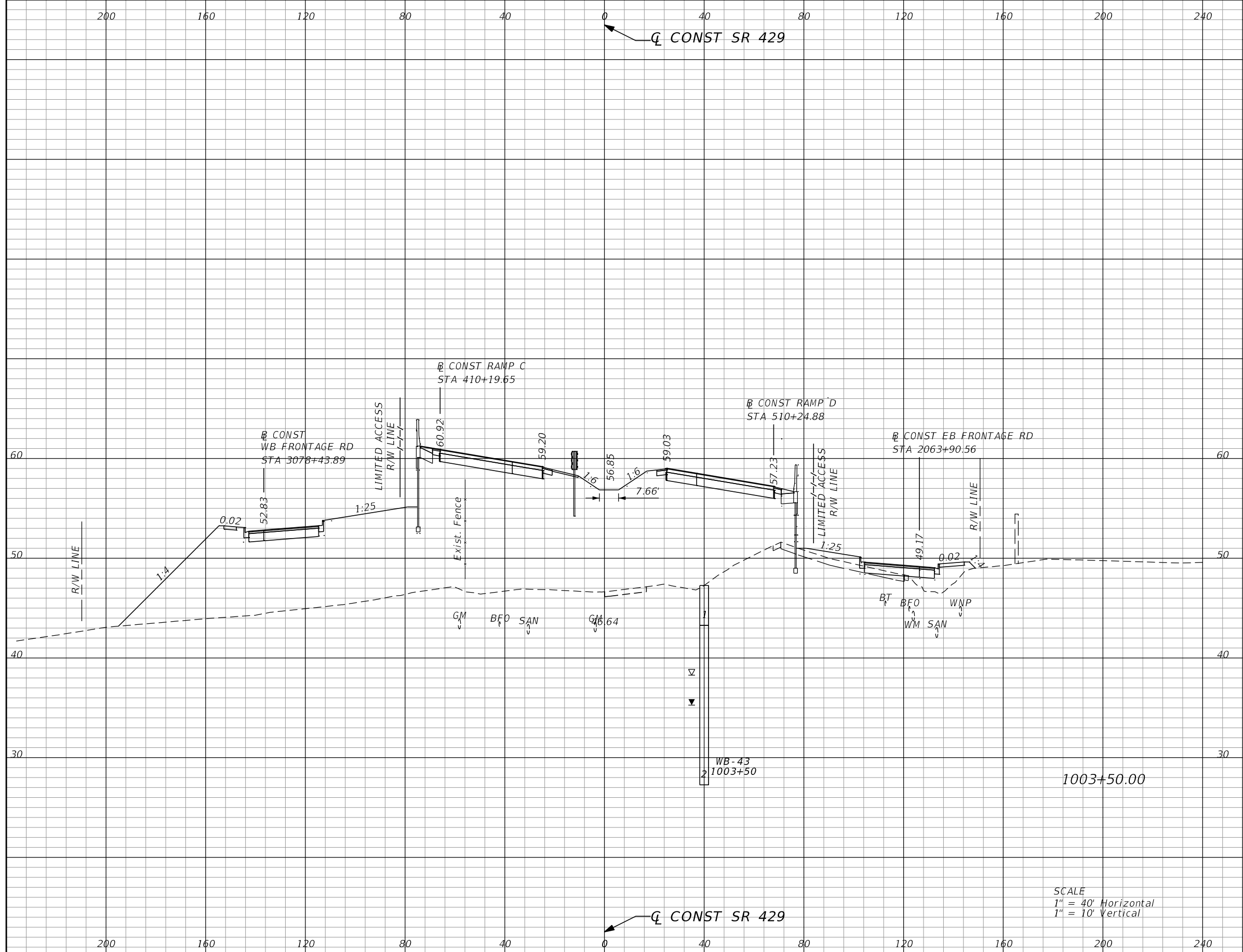

Subsoil Exc.		Regular Exc.		Embankment	
A	V	A	V	A	V
0.0	0	0.0	5	2475.6	4410

SCALE  
 1" = 40' Horizontal  
 1" = 10' Vertical

REVISIONS			
DATE	DESCRIPTION	DATE	DESCRIPTION

GARFIELD L. FOSTER  
 P.E. LICENSE NO. 59893  
 URS CORPORATION  
 315 E. ROBINSON STREET, SUITE 245  
 ORLANDO, FL 32801-1949  
 PH (407) 422-0353 FAX (407) 423-2695  
 CERTIFICATE OF AUTHORIZATION NO. 000002

STATE OF FLORIDA DEPARTMENT OF TRANSPORTATION		
ROAD NO.	COUNTY	FINANCIAL PROJECT ID
429	SEMINOLE	240200-2-52-01

<b>SR 429</b>		<b>SHEET NO.</b>  <b>813</b>
<b>CROSS SECTIONS</b>		

PRELIMINARY: NOT FOR CONSTRUCTION

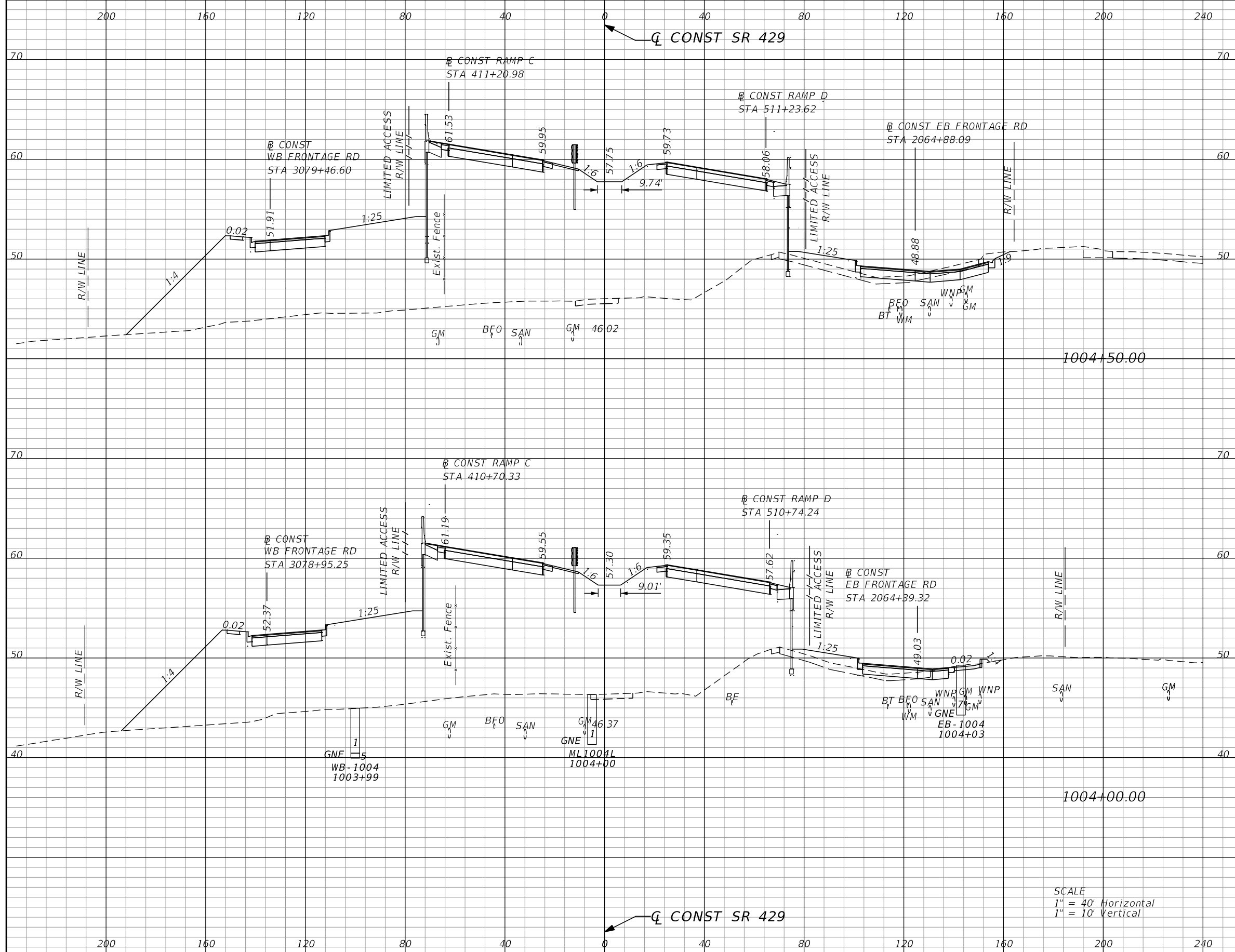

Subsoil Exc.		Regular Exc.		Embankment	
A	V	A	V	A	V
0.0	0	26.9	38	2634.4	4847
0.0	0	14.1	13	2558.0	4701

SCALE  
 1" = 40' Horizontal  
 1" = 10' Vertical

REVISIONS			
DATE	DESCRIPTION	DATE	DESCRIPTION

GARFIELD L. FOSTER  
 P.E. LICENSE NO. 59893  
 URS CORPORATION  
 315 E. ROBINSON STREET, SUITE 245  
 ORLANDO, FL 32801-1949  
 PH (407) 422-0353 FAX (407) 423-2695  
 CERTIFICATE OF AUTHORIZATION NO. 000002

STATE OF FLORIDA DEPARTMENT OF TRANSPORTATION		
ROAD NO.	COUNTY	FINANCIAL PROJECT ID
429	SEMINOLE	240200-2-52-01

<b>SR 429</b>		<b>SHEET NO.</b>  <b>814</b>
<b>CROSS SECTIONS</b>		

PRELIMINARY: NOT FOR CONSTRUCTION

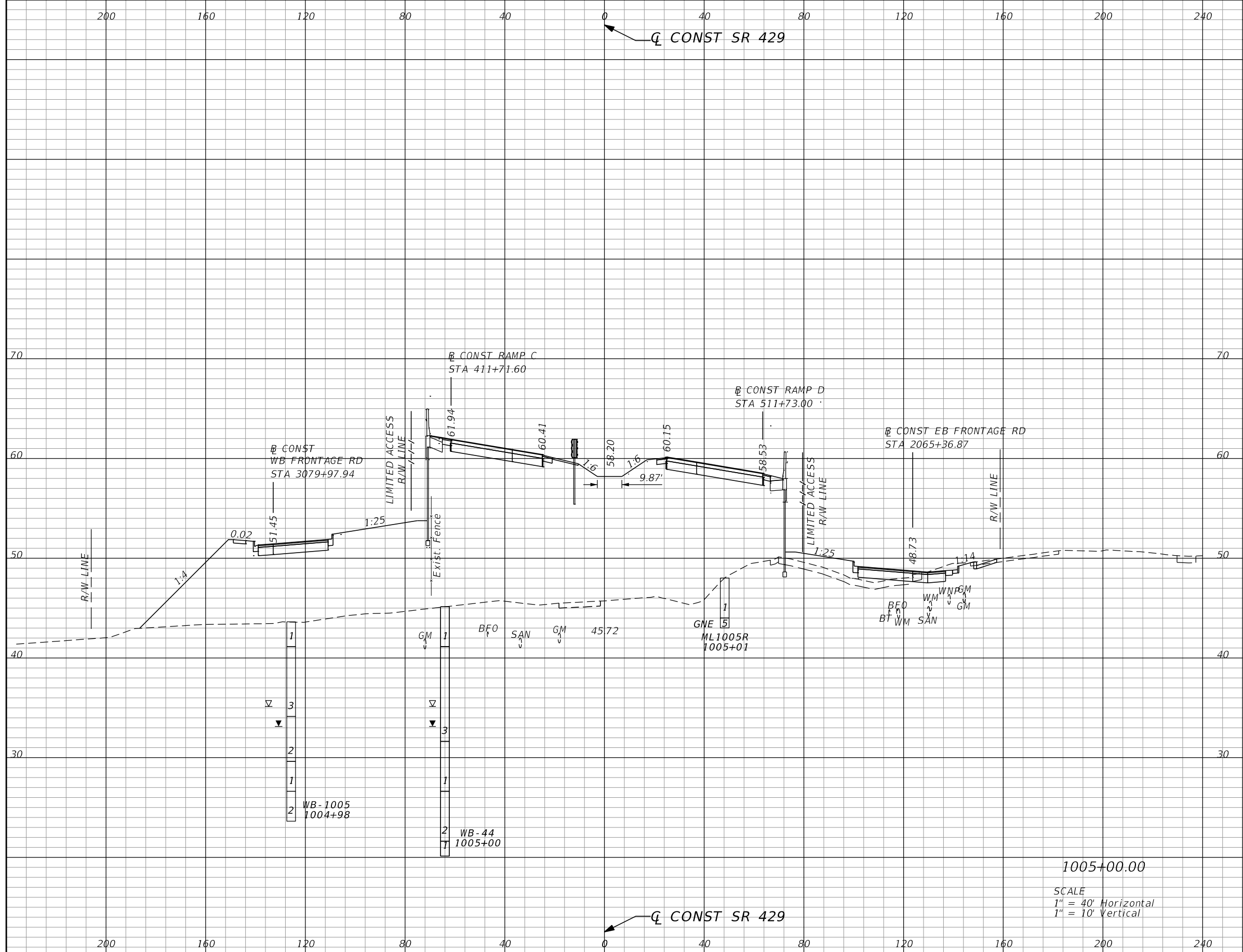

Subsoil Exc.		Regular Exc.		Embankment	
A	V	A	V	A	V
0.0	0	20.6	44	2686.4	4963

1005+00.00

SCALE  
1" = 40' Horizontal  
1" = 10' Vertical

REVISIONS			
DATE	DESCRIPTION	DATE	DESCRIPTION

GARFIELD L. FOSTER  
P.E. LICENSE NO. 59893  
URS CORPORATION  
315 E. ROBINSON STREET, SUITE 245  
ORLANDO, FL 32801-1949  
PH (407) 422-0353 FAX (407) 423-2695  
CERTIFICATE OF AUTHORIZATION NO. 000002

STATE OF FLORIDA DEPARTMENT OF TRANSPORTATION		
ROAD NO.	COUNTY	FINANCIAL PROJECT ID
429	SEMINOLE	240200-2-52-01

<b>SR 429</b>		<b>SHEET NO.</b>  <b>815</b>
<b>CROSS SECTIONS</b>		

PRELIMINARY: NOT FOR CONSTRUCTION

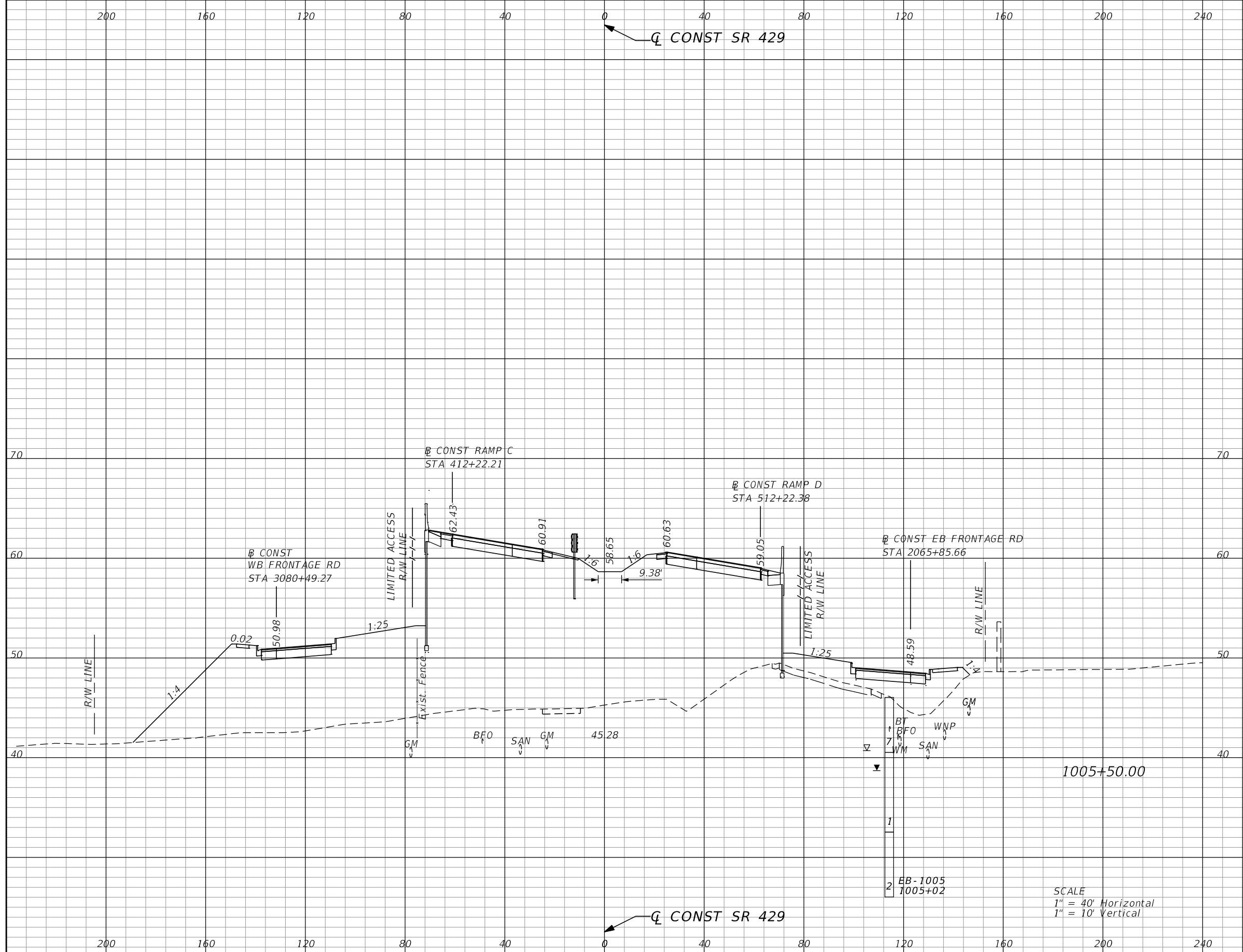

Subsoil Exc.		Regular Exc.		Embankment	
A	V	A	V	A	V
0.0	0	0.0	19	2977.7	5279

REVISIONS			
DATE	DESCRIPTION	DATE	DESCRIPTION

GARFIELD L. FOSTER  
P.E. LICENSE NO. 59893  
URS CORPORATION  
315 E. ROBINSON STREET, SUITE 245  
ORLANDO, FL 32801-1949  
PH (407) 422-0353 FAX (407) 423-2695  
CERTIFICATE OF AUTHORIZATION NO. 000002

STATE OF FLORIDA DEPARTMENT OF TRANSPORTATION		
ROAD NO.	COUNTY	FINANCIAL PROJECT ID
429	SEMINOLE	240200-2-52-01

**SR 429  
CROSS SECTIONS**

SHEET NO.  
**816**

PRELIMINARY: NOT FOR CONSTRUCTION

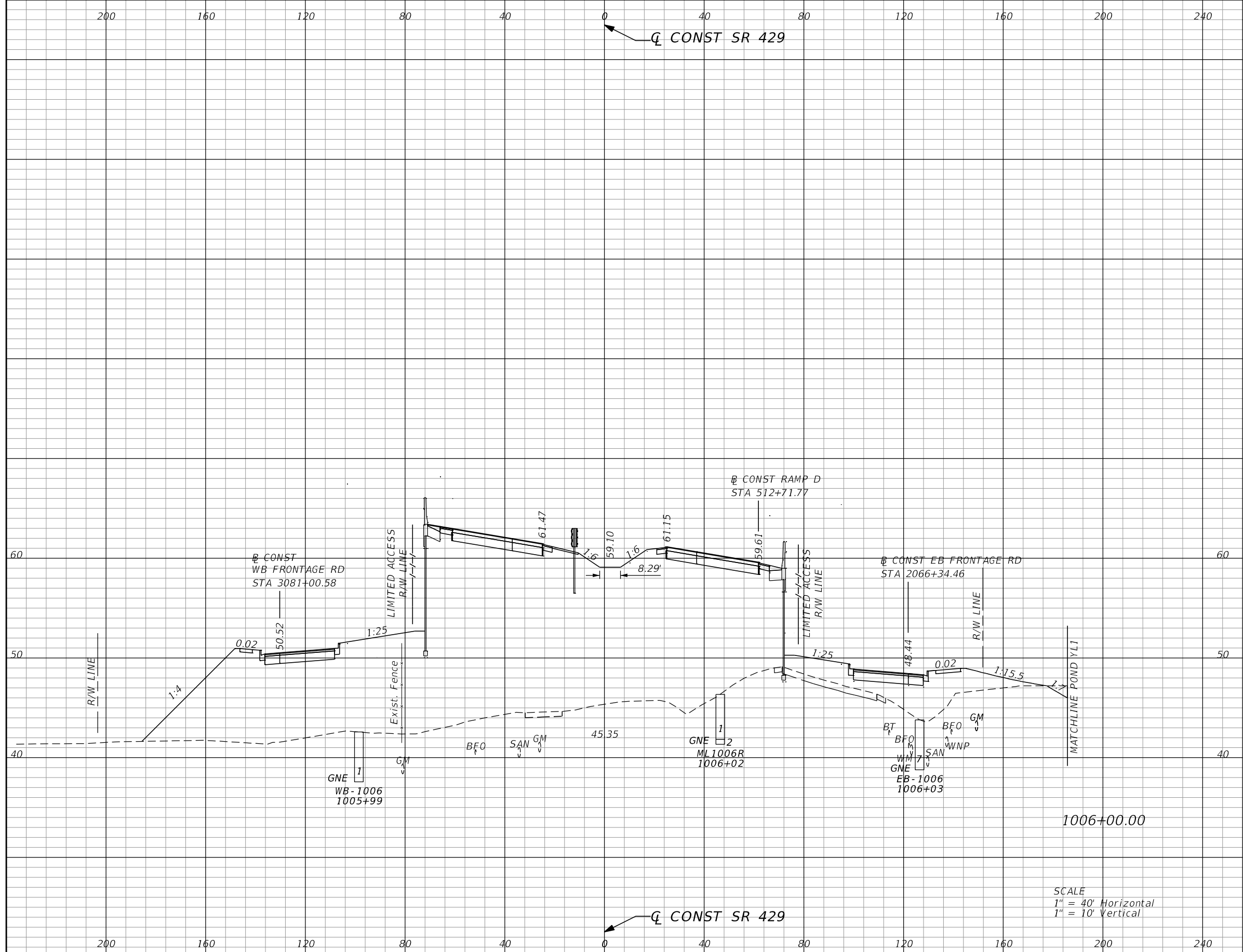

Subsoil Exc.		Regular Exc.		Embankment	
A	V	A	V	A	V
0.0	0	5.1	5	3201.3	5755

SCALE  
 1" = 40' Horizontal  
 1" = 10' Vertical

REVISIONS			
DATE	DESCRIPTION	DATE	DESCRIPTION

GARFIELD L. FOSTER  
 P.E. LICENSE NO. 59893  
 URS CORPORATION  
 315 E. ROBINSON STREET, SUITE 245  
 ORLANDO, FL 32801-1949  
 PH (407) 422-0353 FAX (407) 423-2695  
 CERTIFICATE OF AUTHORIZATION NO. 000002

STATE OF FLORIDA DEPARTMENT OF TRANSPORTATION		
ROAD NO.	COUNTY	FINANCIAL PROJECT ID
429	SEMINOLE	240200-2-52-01

<b>SR 429</b>		<b>SHEET NO.</b>  <b>817</b>
<b>CROSS SECTIONS</b>		

PRELIMINARY: NOT FOR CONSTRUCTION

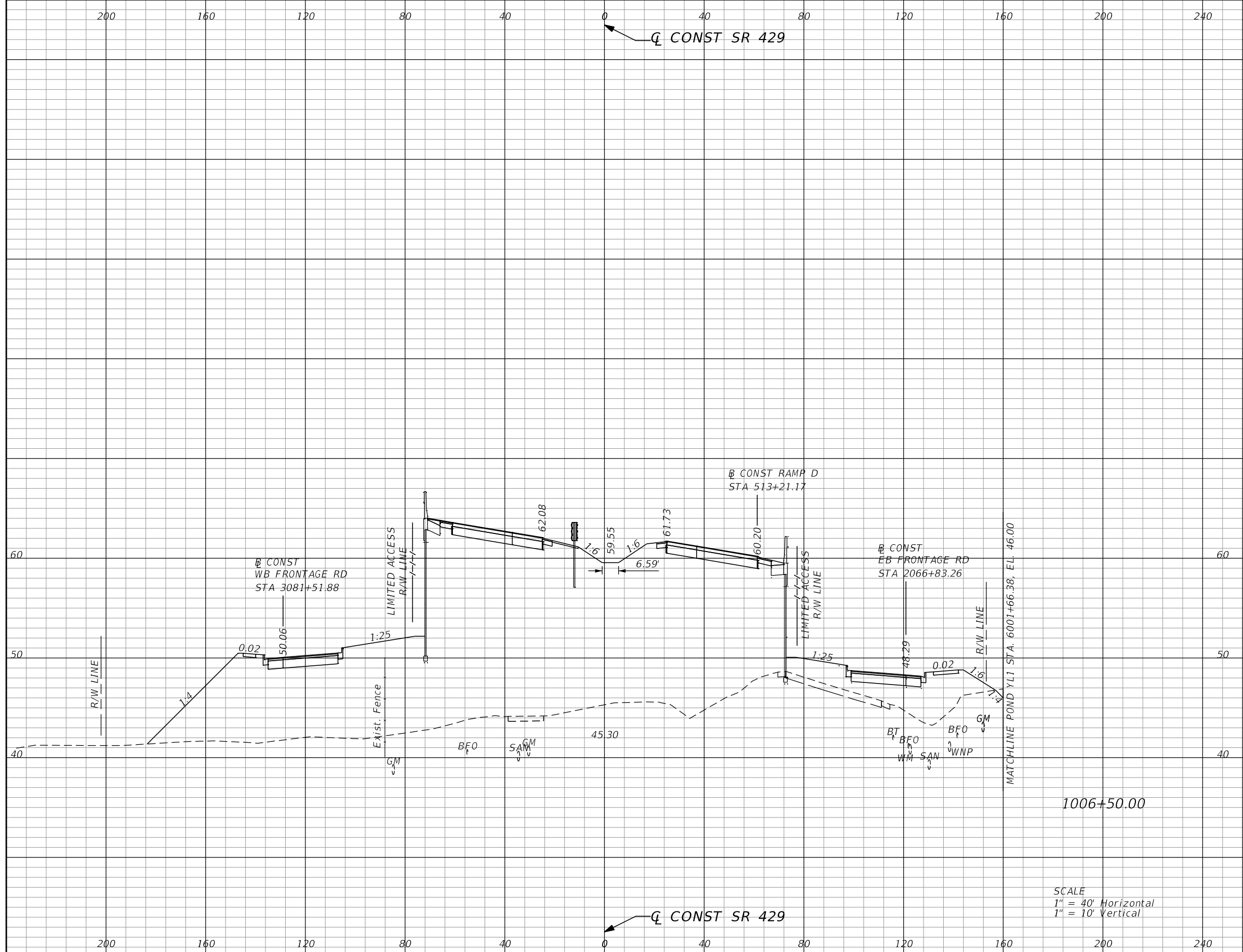

Subsoil Exc.		Regular Exc.		Embankment	
A	V	A	V	A	V
0.0	0	1.4	6	3273.2	6026

SCALE  
 1" = 40' Horizontal  
 1" = 10' Vertical

REVISIONS			
DATE	DESCRIPTION	DATE	DESCRIPTION

GARFIELD L. FOSTER  
 P.E. LICENSE NO. 59893  
 URS CORPORATION  
 315 E. ROBINSON STREET, SUITE 245  
 ORLANDO, FL 32801-1949  
 PH (407) 422-0353 FAX (407) 423-2695  
 CERTIFICATE OF AUTHORIZATION NO. 000002

STATE OF FLORIDA DEPARTMENT OF TRANSPORTATION		
ROAD NO.	COUNTY	FINANCIAL PROJECT ID
429	SEMINOLE	240200-2-52-01

<b>SR 429</b> <b>CROSS SECTIONS</b>	SHEET NO. <b>818</b>
--	----------------------------

PRELIMINARY: NOT FOR CONSTRUCTION



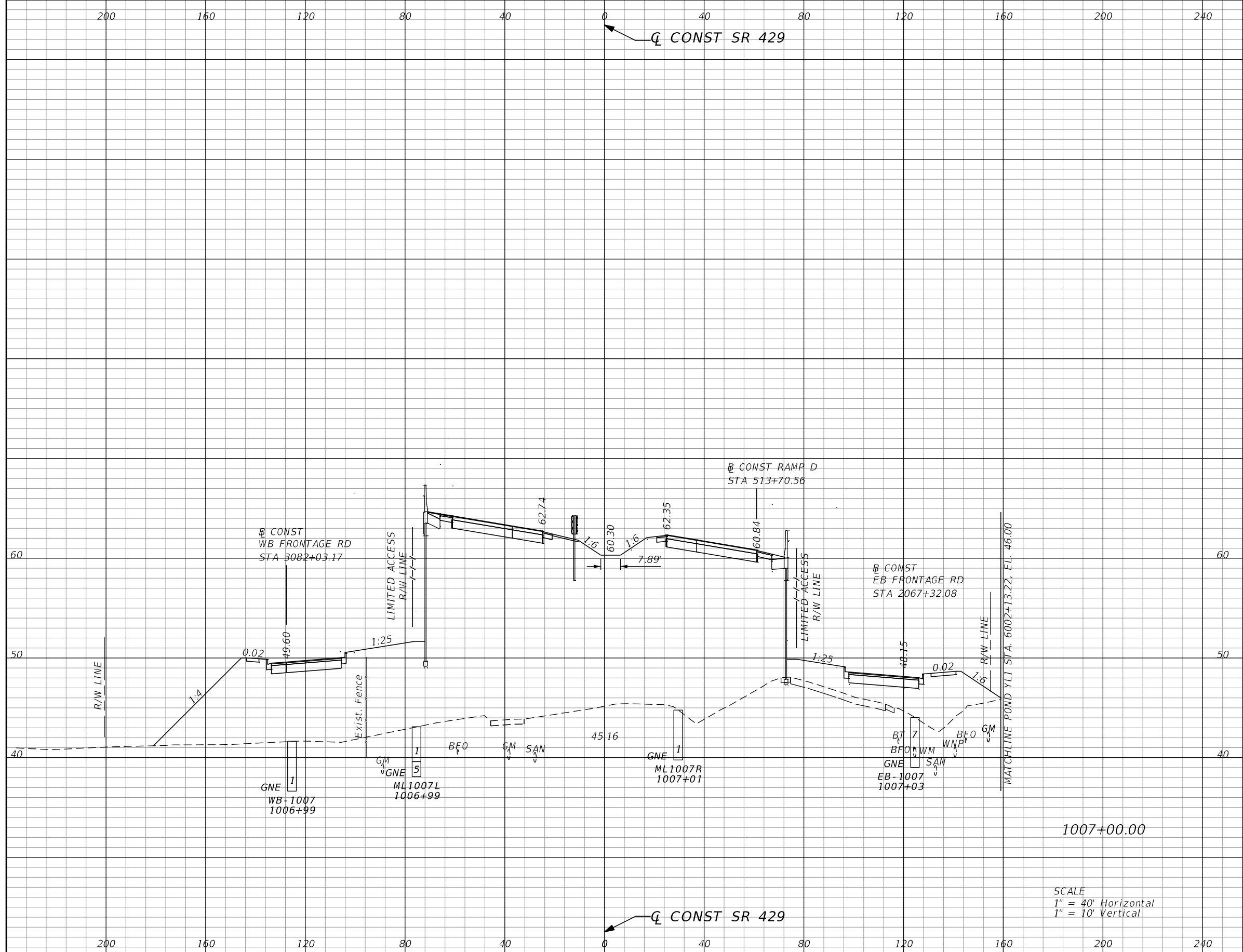

Subsoil Exc.		Regular Exc.		Embankment	
A	V	A	V	A	V
0.0	0	0.0	1	3383.9	6191

SCALE  
 1" = 40' Horizontal  
 1" = 10' Vertical

REVISIONS			
DATE	DESCRIPTION	DATE	DESCRIPTION

GARFIELD L. FOSTER  
 P.E. LICENSE NO. 59893  
 URS CORPORATION  
 315 E. ROBINSON STREET, SUITE 245  
 ORLANDO, FL 32801-1949  
 PH (407) 422-0353 FAX (407) 423-2695  
 CERTIFICATE OF AUTHORIZATION NO. 000002

STATE OF FLORIDA DEPARTMENT OF TRANSPORTATION		
ROAD NO.	COUNTY	FINANCIAL PROJECT ID
429	SEMINOLE	240200-2-52-01

<b>SR 429</b>		<b>SHEET NO.</b>  <b>819</b>
<b>CROSS SECTIONS</b>		

PRELIMINARY: NOT FOR CONSTRUCTION

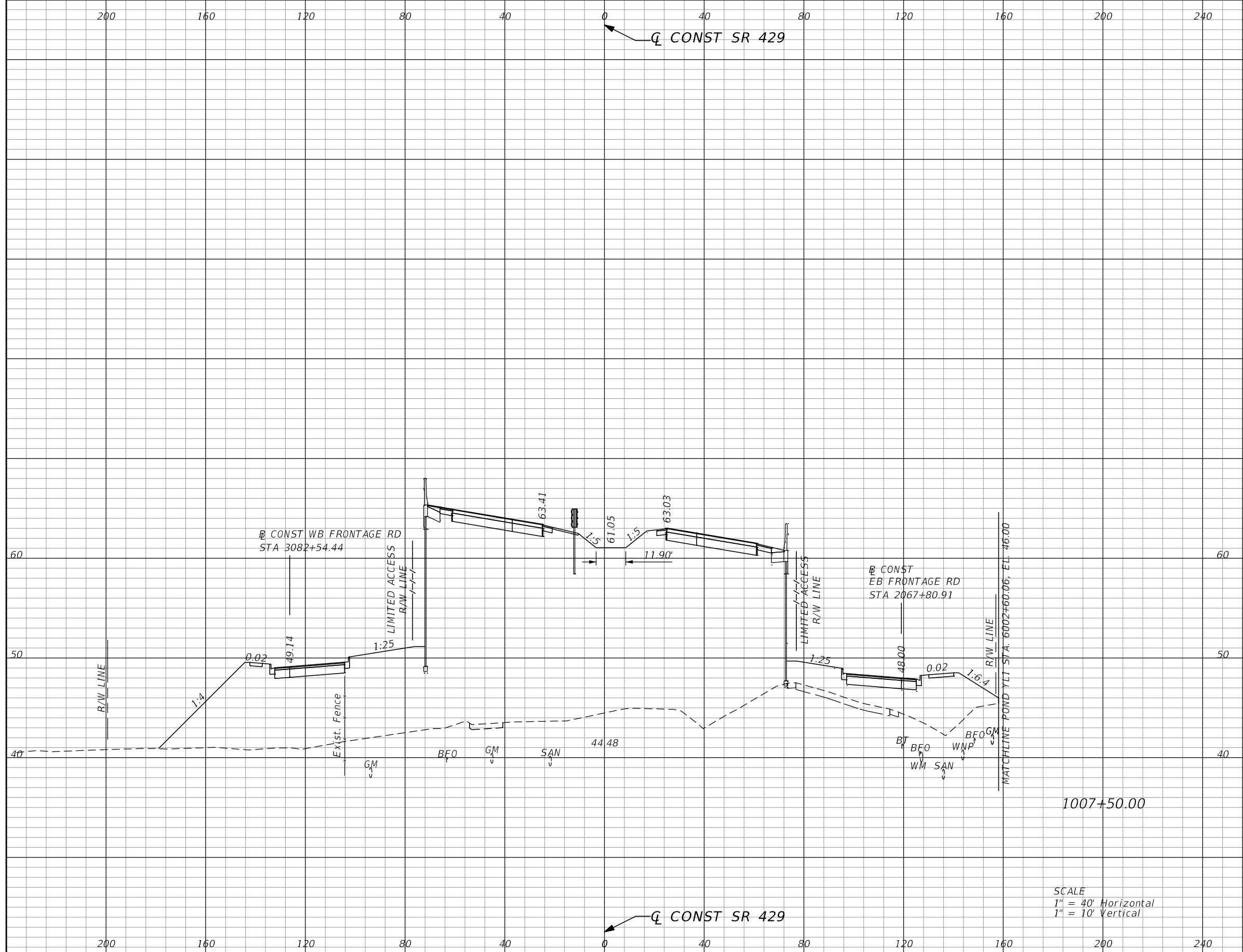

Subsoil Exc.		Regular Exc.		Embankment	
A	V	A	V	A	V
0.0	0	0.0	0	3554.4	6448

SCALE  
 1" = 40' Horizontal  
 1" = 10' Vertical

REVISIONS			
DATE	DESCRIPTION	DATE	DESCRIPTION

GARFIELD L. FOSTER  
 P.E. LICENSE NO. 59893  
 URS CORPORATION  
 315 E. ROBINSON STREET, SUITE 245  
 ORLANDO, FL 32801-1949  
 PH (407) 422-0353 FAX (407) 423-2695  
 CERTIFICATE OF AUTHORIZATION NO. 000002

STATE OF FLORIDA DEPARTMENT OF TRANSPORTATION		
ROAD NO.	COUNTY	FINANCIAL PROJECT ID
429	SEMINOLE	240200-2-52-01

<b>SR 429</b>		<b>SHEET NO.</b>  820
<b>CROSS SECTIONS</b>		

PRELIMINARY: NOT FOR CONSTRUCTION

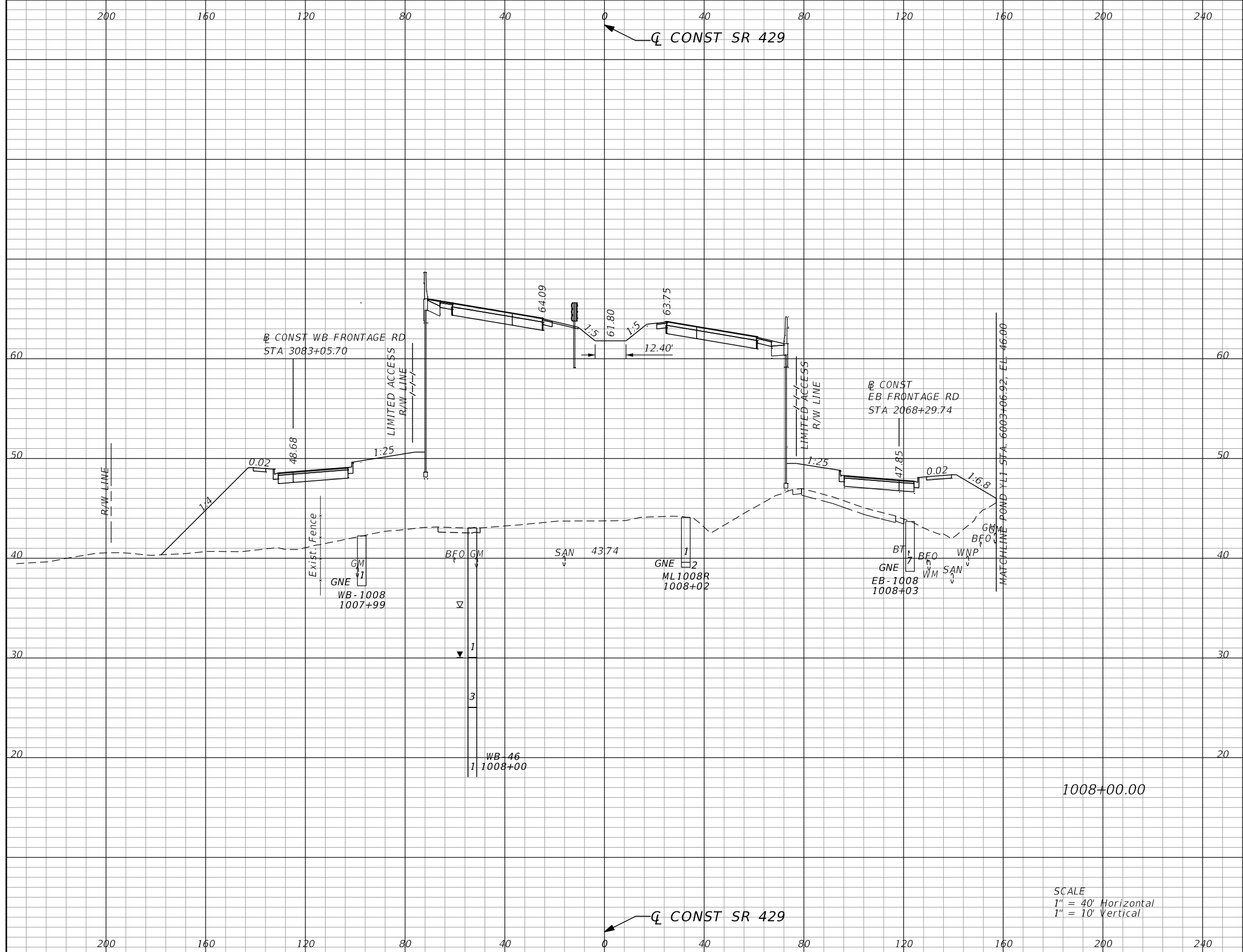

Subsoil Exc.		Regular Exc.		Embankment	
A	V	A	V	A	V
0.0	0	0.0	0	3675.1	6715

SCALE  
 1" = 40' Horizontal  
 1" = 10' Vertical

REVISIONS			
DATE	DESCRIPTION	DATE	DESCRIPTION

GARFIELD L. FOSTER  
 P.E. LICENSE NO. 59893  
 URS CORPORATION  
 315 E. ROBINSON STREET, SUITE 245  
 ORLANDO, FL 32801-1949  
 PH (407) 422-0353 FAX (407) 423-2695  
 CERTIFICATE OF AUTHORIZATION NO. 000002

STATE OF FLORIDA DEPARTMENT OF TRANSPORTATION		
ROAD NO.	COUNTY	FINANCIAL PROJECT ID
429	SEMINOLE	240200-2-52-01

<b>SR 429</b> <b>CROSS SECTIONS</b>	SHEET NO. <b>821</b>
--	----------------------------

PRELIMINARY: NOT FOR CONSTRUCTION

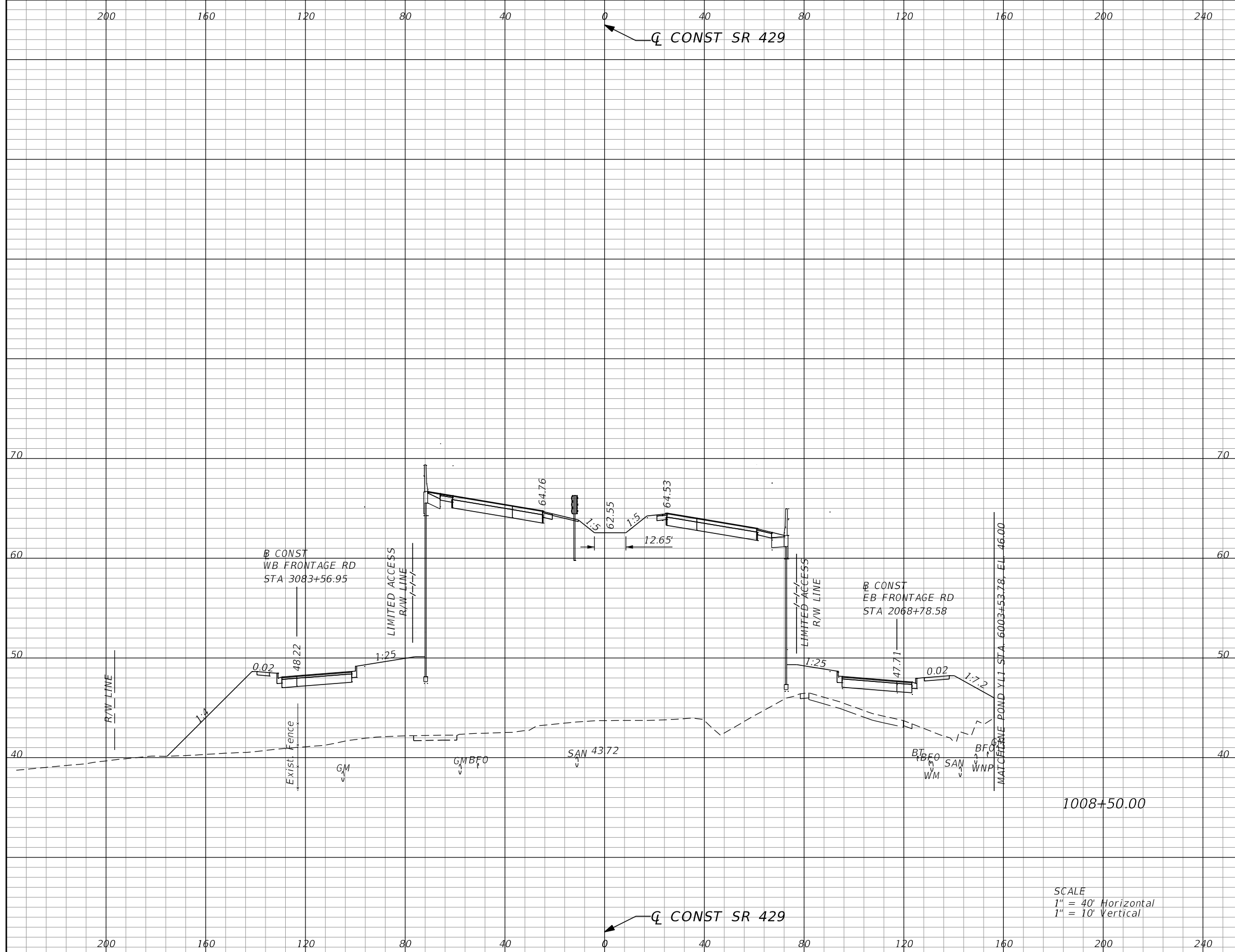

Subsoil Exc.		Regular Exc.		Embankment	
A	V	A	V	A	V
0.0	0	0.0	0	3834.9	6971

SCALE  
 1" = 40' Horizontal  
 1" = 10' Vertical

REVISIONS			
DATE	DESCRIPTION	DATE	DESCRIPTION

GARFIELD L. FOSTER  
 P.E. LICENSE NO. 59893  
 URS CORPORATION  
 315 E. ROBINSON STREET, SUITE 245  
 ORLANDO, FL 32801-1949  
 PH (407) 422-0353 FAX (407) 423-2695  
 CERTIFICATE OF AUTHORIZATION NO. 000002

STATE OF FLORIDA DEPARTMENT OF TRANSPORTATION		
ROAD NO.	COUNTY	FINANCIAL PROJECT ID
429	SEMINOLE	240200-2-52-01

<b>SR 429</b>	SHEET NO.
<b>CROSS SECTIONS</b>	822

PRELIMINARY: NOT FOR CONSTRUCTION

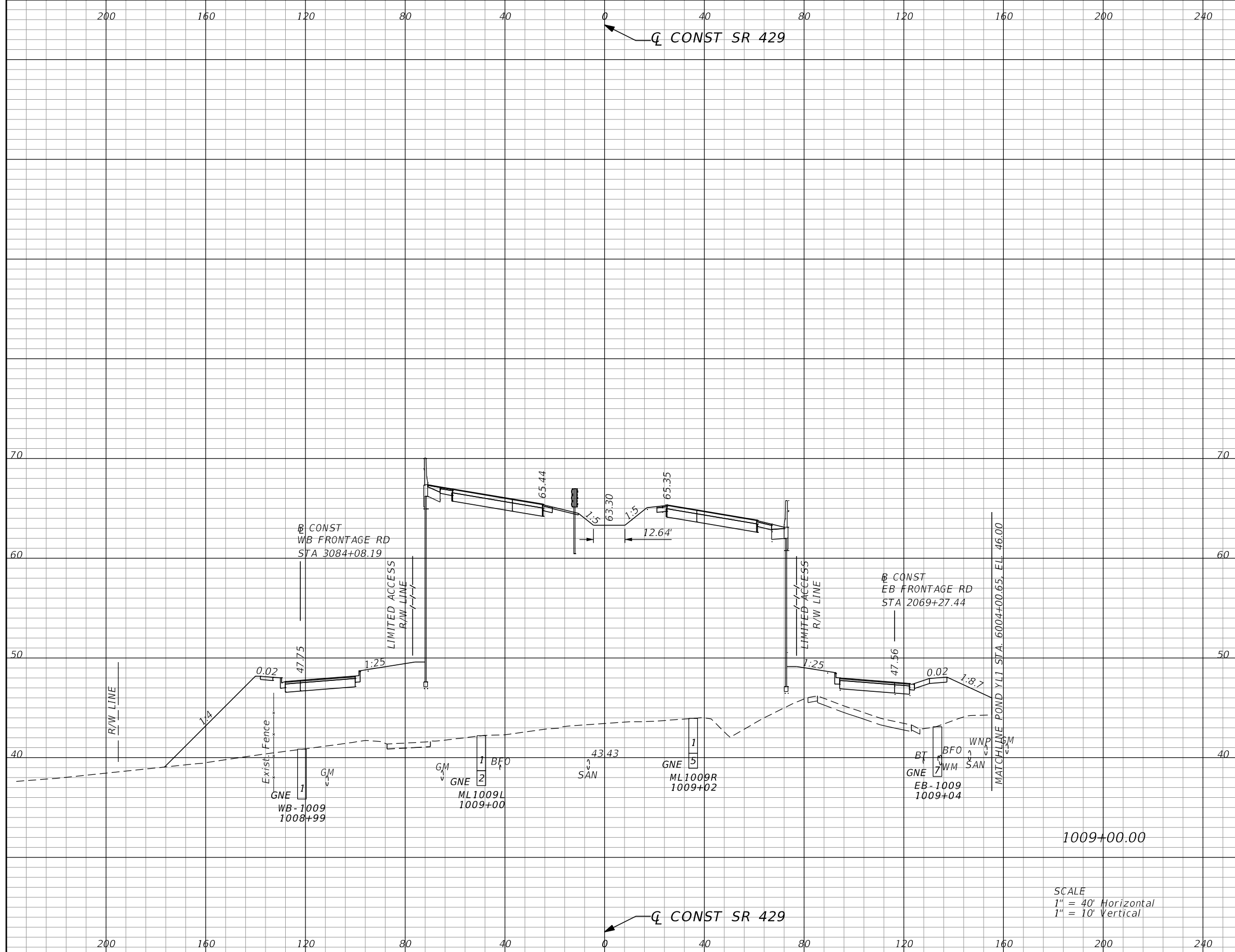

Subsoil Exc.		Regular Exc.		Embankment	
A	V	A	V	A	V
0.0	0	0.0	0	3936.4	7212

SCALE  
 1" = 40' Horizontal  
 1" = 10' Vertical

REVISIONS			
DATE	DESCRIPTION	DATE	DESCRIPTION

GARFIELD L. FOSTER  
 P.E. LICENSE NO. 59893  
 URS CORPORATION  
 315 E. ROBINSON STREET, SUITE 245  
 ORLANDO, FL 32801-1949  
 PH (407) 422-0353 FAX (407) 423-2695  
 CERTIFICATE OF AUTHORIZATION NO. 000002

STATE OF FLORIDA DEPARTMENT OF TRANSPORTATION		
ROAD NO.	COUNTY	FINANCIAL PROJECT ID
429	SEMINOLE	240200-2-52-01

<b>SR 429</b>		<b>SHEET NO.</b>  <b>823</b>
<b>CROSS SECTIONS</b>		

PRELIMINARY: NOT FOR CONSTRUCTION

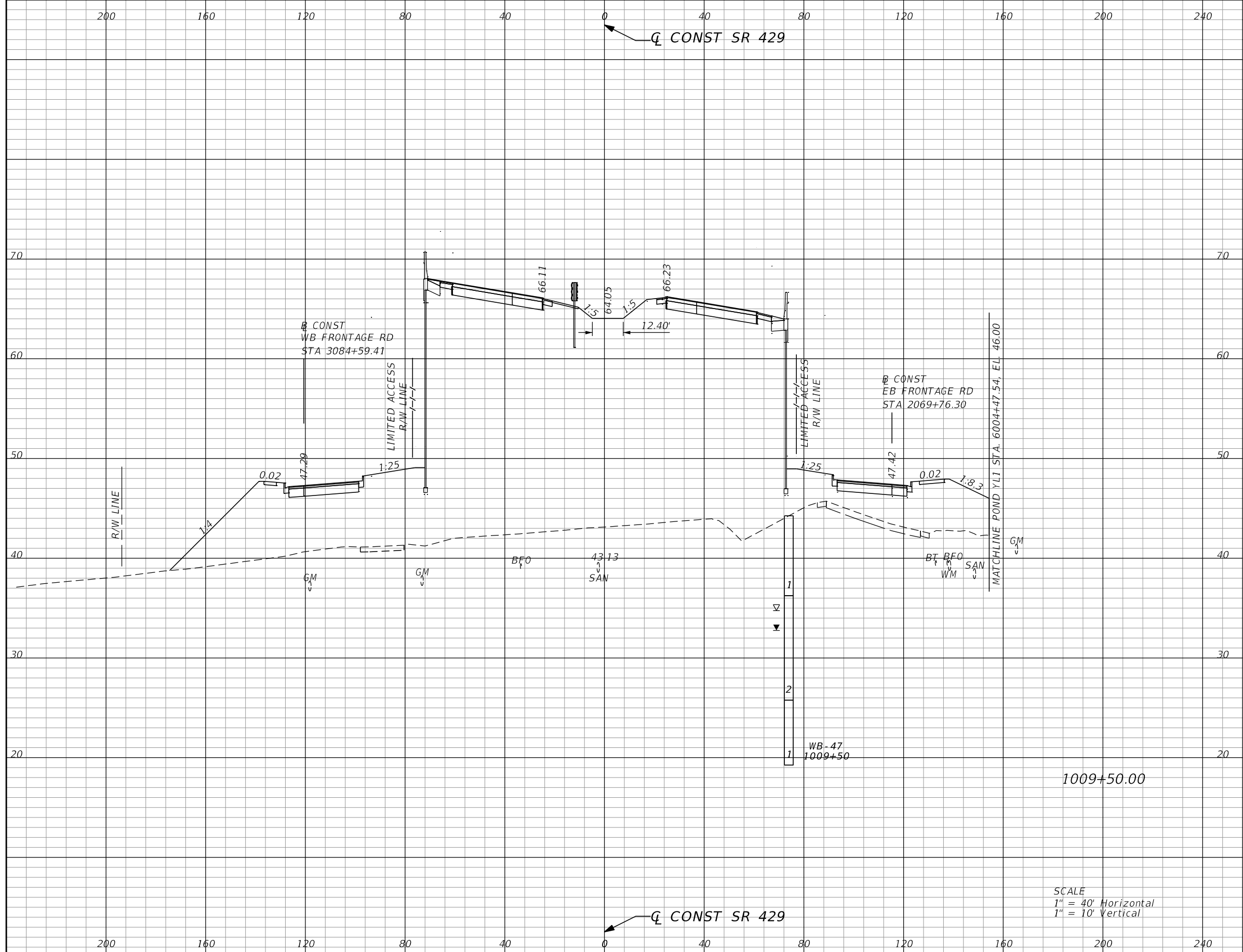

Subsoil Exc.		Regular Exc.		Embankment	
A	V	A	V	A	V
0.0	0	0.0	0	4089.5	7447

REVISIONS			
DATE	DESCRIPTION	DATE	DESCRIPTION

GARFIELD L. FOSTER  
P.E. LICENSE NO. 59893  
URS CORPORATION  
315 E. ROBINSON STREET, SUITE 245  
ORLANDO, FL 32801-1949  
PH (407) 422-0353 FAX (407) 423-2695  
CERTIFICATE OF AUTHORIZATION NO. 000002

STATE OF FLORIDA DEPARTMENT OF TRANSPORTATION		
ROAD NO.	COUNTY	FINANCIAL PROJECT ID
429	SEMINOLE	240200-2-52-01

<b>SR 429</b>		<b>SHEET NO.</b>  <b>824</b>
<b>CROSS SECTIONS</b>		

PRELIMINARY: NOT FOR CONSTRUCTION

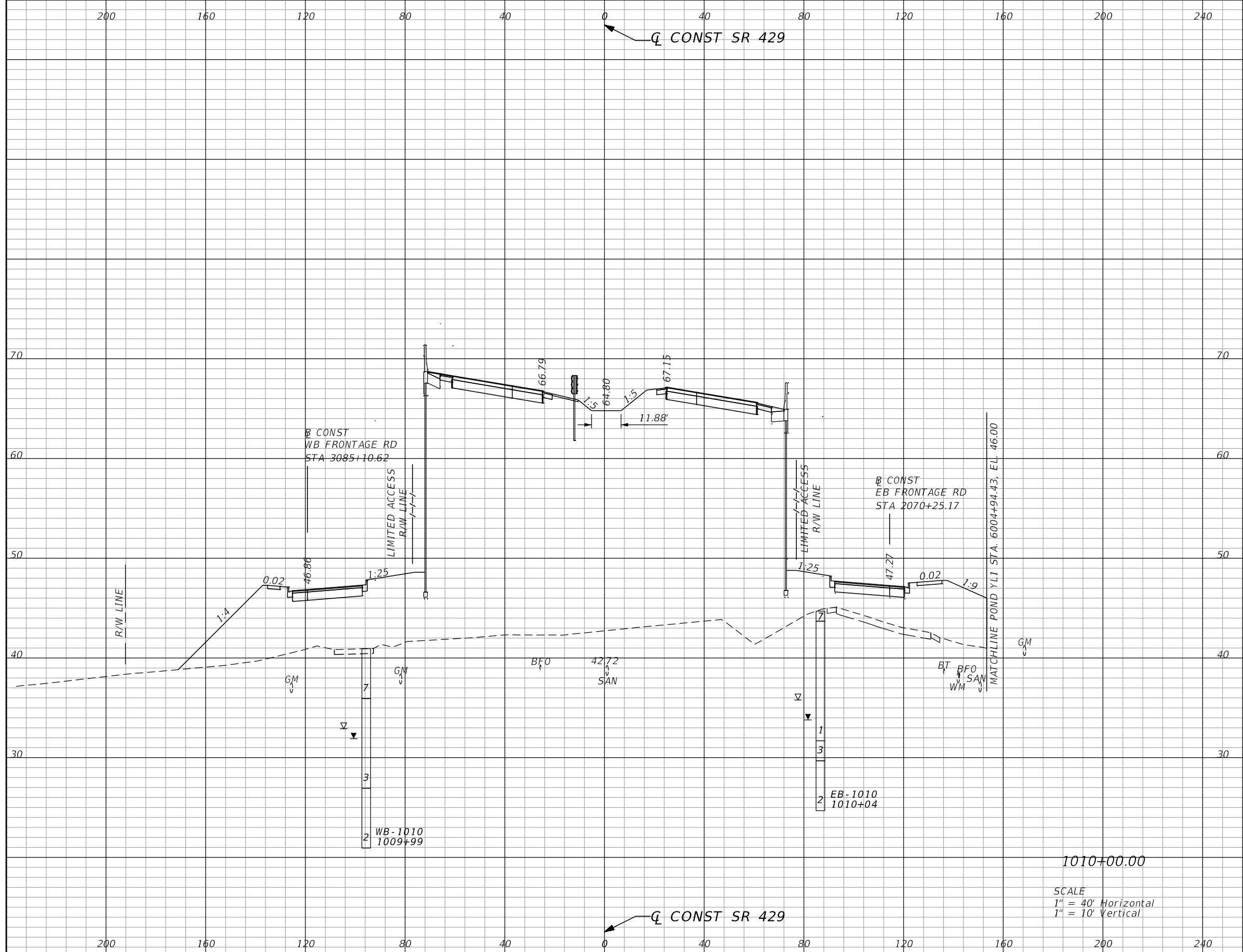

Subsoil Exc.		Regular Exc.		Embankment	
A	V	A	V	A	V
0.0	0	0.0	0	4207.1	7694

SCALE  
 1" = 40' Horizontal  
 1" = 10' Vertical

REVISIONS			
DATE	DESCRIPTION	DATE	DESCRIPTION

GARFIELD L. FOSTER  
 P.E. LICENSE NO. 59893  
 URS CORPORATION  
 315 E. ROBINSON STREET, SUITE 245  
 ORLANDO, FL 32801-1949  
 PH (407) 422-0353 FAX (407) 423-2695  
 CERTIFICATE OF AUTHORIZATION NO. 000002

STATE OF FLORIDA DEPARTMENT OF TRANSPORTATION		
ROAD NO.	COUNTY	FINANCIAL PROJECT ID
429	SEMINOLE	240200-2-52-01

<b>SR 429</b>		<b>SHEET NO.</b>  825
<b>CROSS SECTIONS</b>		

PRELIMINARY: NOT FOR CONSTRUCTION

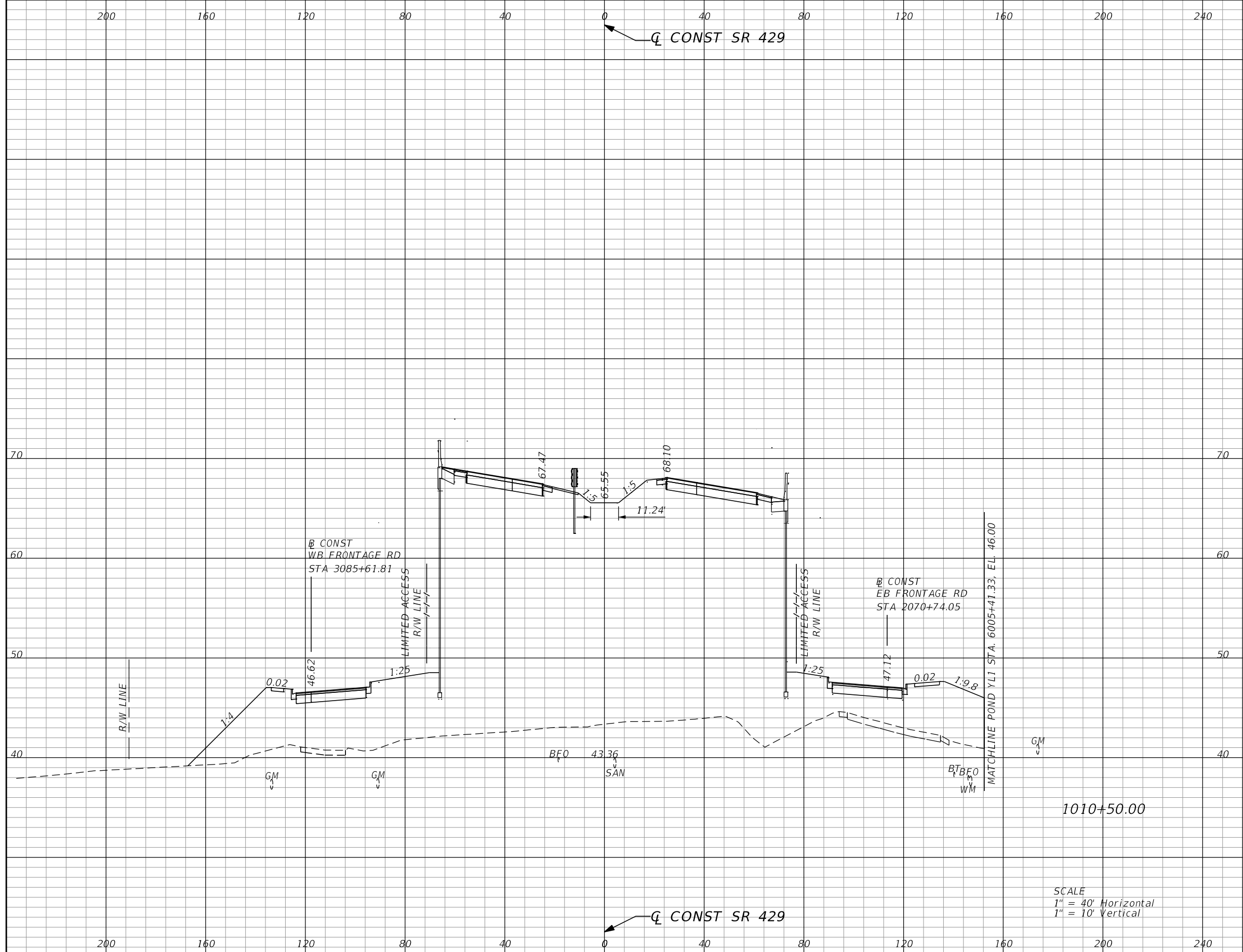

Subsoil Exc.		Regular Exc.		Embankment	
A	V	A	V	A	V
0.0	0	0.0	0	4108.8	7706

SCALE  
 1" = 40' Horizontal  
 1" = 10' Vertical

REVISIONS			
DATE	DESCRIPTION	DATE	DESCRIPTION

GARFIELD L. FOSTER  
 P.E. LICENSE NO. 59893  
 URS CORPORATION  
 315 E. ROBINSON STREET, SUITE 245  
 ORLANDO, FL 32801-1949  
 PH (407) 422-0353 FAX (407) 423-2695  
 CERTIFICATE OF AUTHORIZATION NO. 000002

STATE OF FLORIDA DEPARTMENT OF TRANSPORTATION		
ROAD NO.	COUNTY	FINANCIAL PROJECT ID
429	SEMINOLE	240200-2-52-01

<b>SR 429</b> <b>CROSS SECTIONS</b>	SHEET NO. <b>826</b>
--	----------------------------

PRELIMINARY: NOT FOR CONSTRUCTION



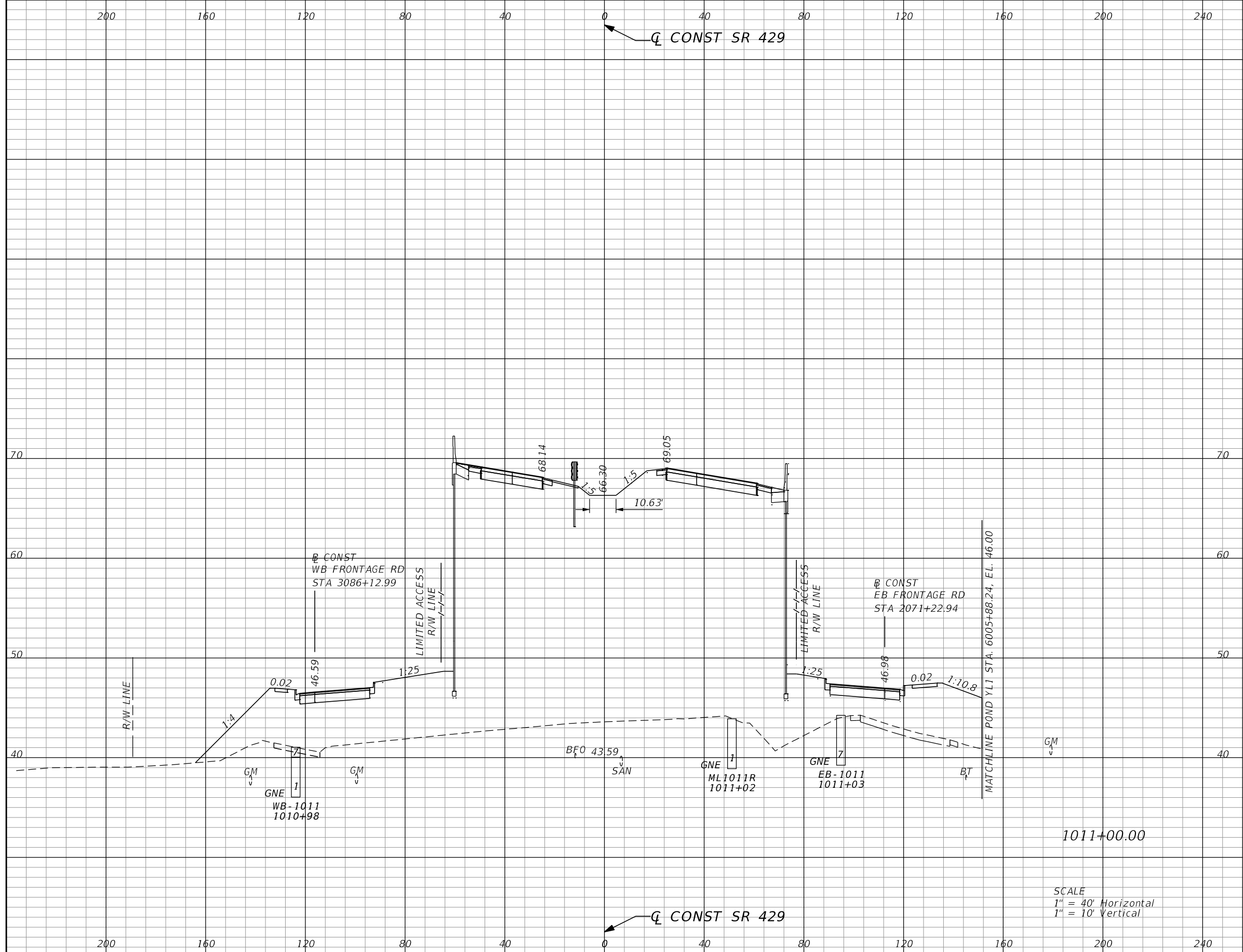

Subsoil Exc.		Regular Exc.		Embankment	
A	V	A	V	A	V
0.0	0	0.0	0	4027.4	7534

SCALE  
 1" = 40' Horizontal  
 1" = 10' Vertical

REVISIONS			
DATE	DESCRIPTION	DATE	DESCRIPTION

GARFIELD L. FOSTER  
 P.E. LICENSE NO. 59893  
 URS CORPORATION  
 315 E. ROBINSON STREET, SUITE 245  
 ORLANDO, FL 32801-1949  
 PH (407) 422-0353 FAX (407) 423-2695  
 CERTIFICATE OF AUTHORIZATION NO. 000002

STATE OF FLORIDA DEPARTMENT OF TRANSPORTATION		
ROAD NO.	COUNTY	FINANCIAL PROJECT ID
429	SEMINOLE	240200-2-52-01

<b>SR 429</b>		<b>SHEET NO.</b> <b>827</b>
<b>CROSS SECTIONS</b>		

PRELIMINARY: NOT FOR CONSTRUCTION

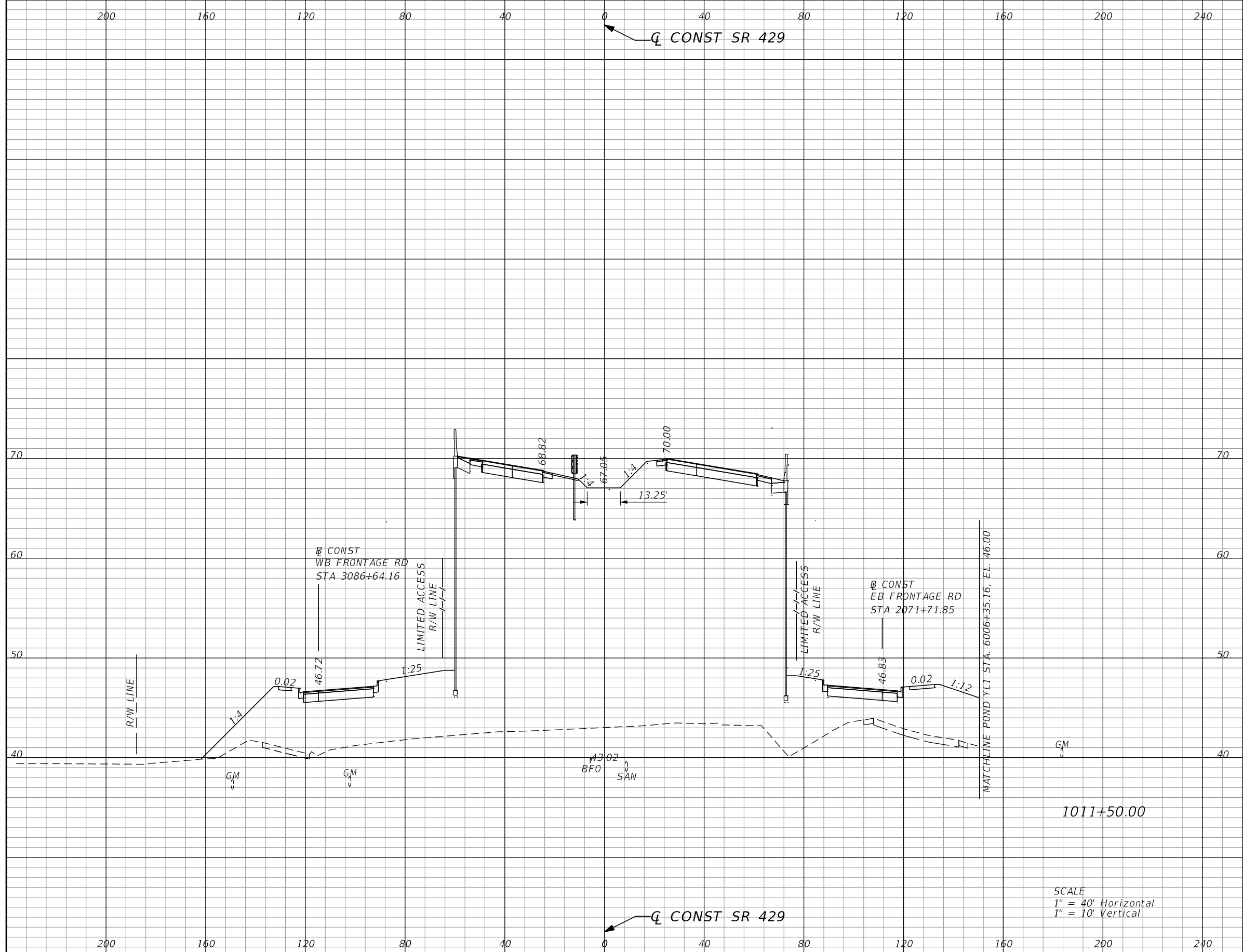

Subsoil Exc.		Regular Exc.		Embankment	
A	V	A	V	A	V
0.0	0	0.0	0	4185.3	7602

SCALE  
 1" = 40' Horizontal  
 1" = 10' Vertical

REVISIONS			
DATE	DESCRIPTION	DATE	DESCRIPTION

GARFIELD L. FOSTER  
 P.E. LICENSE NO. 59893  
 URS CORPORATION  
 315 E. ROBINSON STREET, SUITE 245  
 ORLANDO, FL 32801-1949  
 PH (407) 422-0353 FAX (407) 423-2695  
 CERTIFICATE OF AUTHORIZATION NO. 000002

STATE OF FLORIDA DEPARTMENT OF TRANSPORTATION		
ROAD NO.	COUNTY	FINANCIAL PROJECT ID
429	SEMINOLE	240200-2-52-01

<b>SR 429</b> <b>CROSS SECTIONS</b>	SHEET NO. <b>828</b>
--	----------------------------

PRELIMINARY: NOT FOR CONSTRUCTION

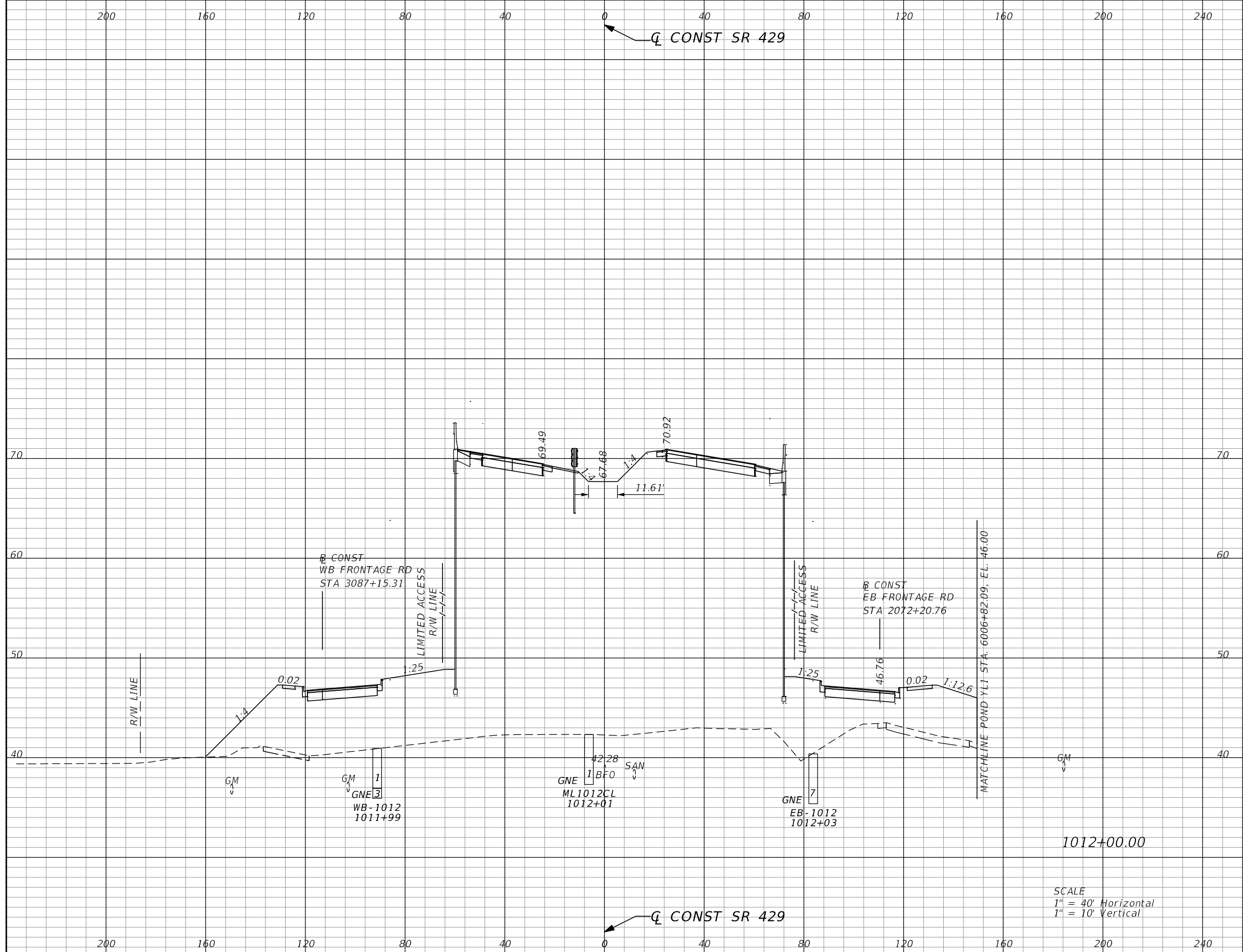

Subsoil Exc.		Regular Exc.		Embankment	
A	V	A	V	A	V
0.0	0	0.0	0	4383.0	7931

SCALE  
 1" = 40' Horizontal  
 1" = 10' Vertical

REVISIONS			
DATE	DESCRIPTION	DATE	DESCRIPTION

GARFIELD L. FOSTER  
 P.E. LICENSE NO. 59893  
 URS CORPORATION  
 315 E. ROBINSON STREET, SUITE 245  
 ORLANDO, FL 32801-1949  
 PH (407) 422-0353 FAX (407) 423-2695  
 CERTIFICATE OF AUTHORIZATION NO. 000002

STATE OF FLORIDA DEPARTMENT OF TRANSPORTATION		
ROAD NO.	COUNTY	FINANCIAL PROJECT ID
429	SEMINOLE	240200-2-52-01

<b>SR 429</b>	<b>SHEET NO.</b>  <b>829</b>
<b>CROSS SECTIONS</b>	

PRELIMINARY: NOT FOR CONSTRUCTION

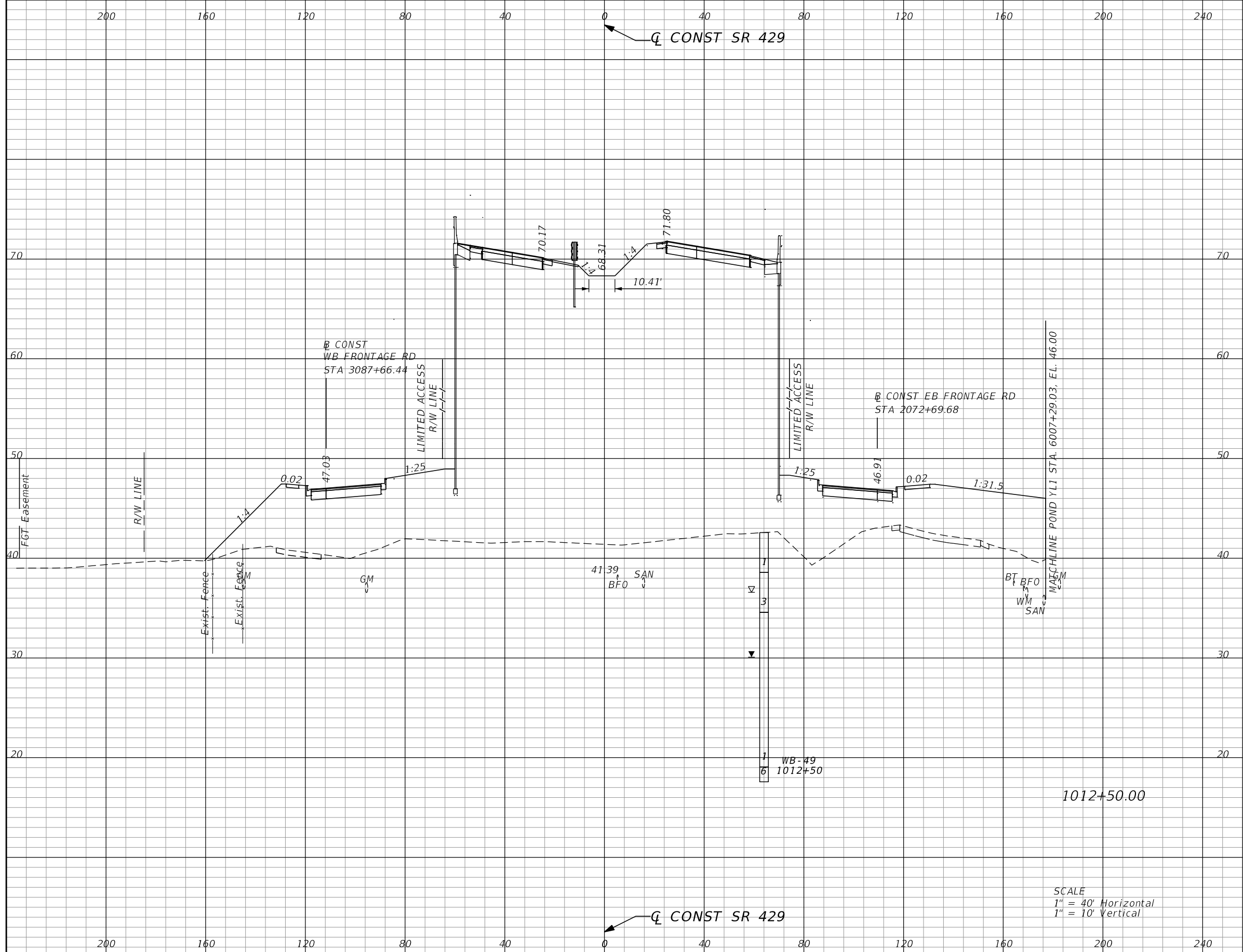

Subsoil Exc.		Regular Exc.		Embankment	
A	V	A	V	A	V
0.0	0	0.0	0	4710.3	8413

SCALE  
 1" = 40' Horizontal  
 1" = 10' Vertical

REVISIONS			
DATE	DESCRIPTION	DATE	DESCRIPTION

GARFIELD L. FOSTER  
 P.E. LICENSE NO. 59893  
 URS CORPORATION  
 315 E. ROBINSON STREET, SUITE 245  
 ORLANDO, FL 32801-1949  
 PH (407) 422-0353 FAX (407) 423-2695  
 CERTIFICATE OF AUTHORIZATION NO. 000002

STATE OF FLORIDA DEPARTMENT OF TRANSPORTATION		
ROAD NO.	COUNTY	FINANCIAL PROJECT ID
429	SEMINOLE	240200-2-52-01

<b>SR 429</b>		<b>SHEET NO.</b>  <b>830</b>
<b>CROSS SECTIONS</b>		

PRELIMINARY: NOT FOR CONSTRUCTION

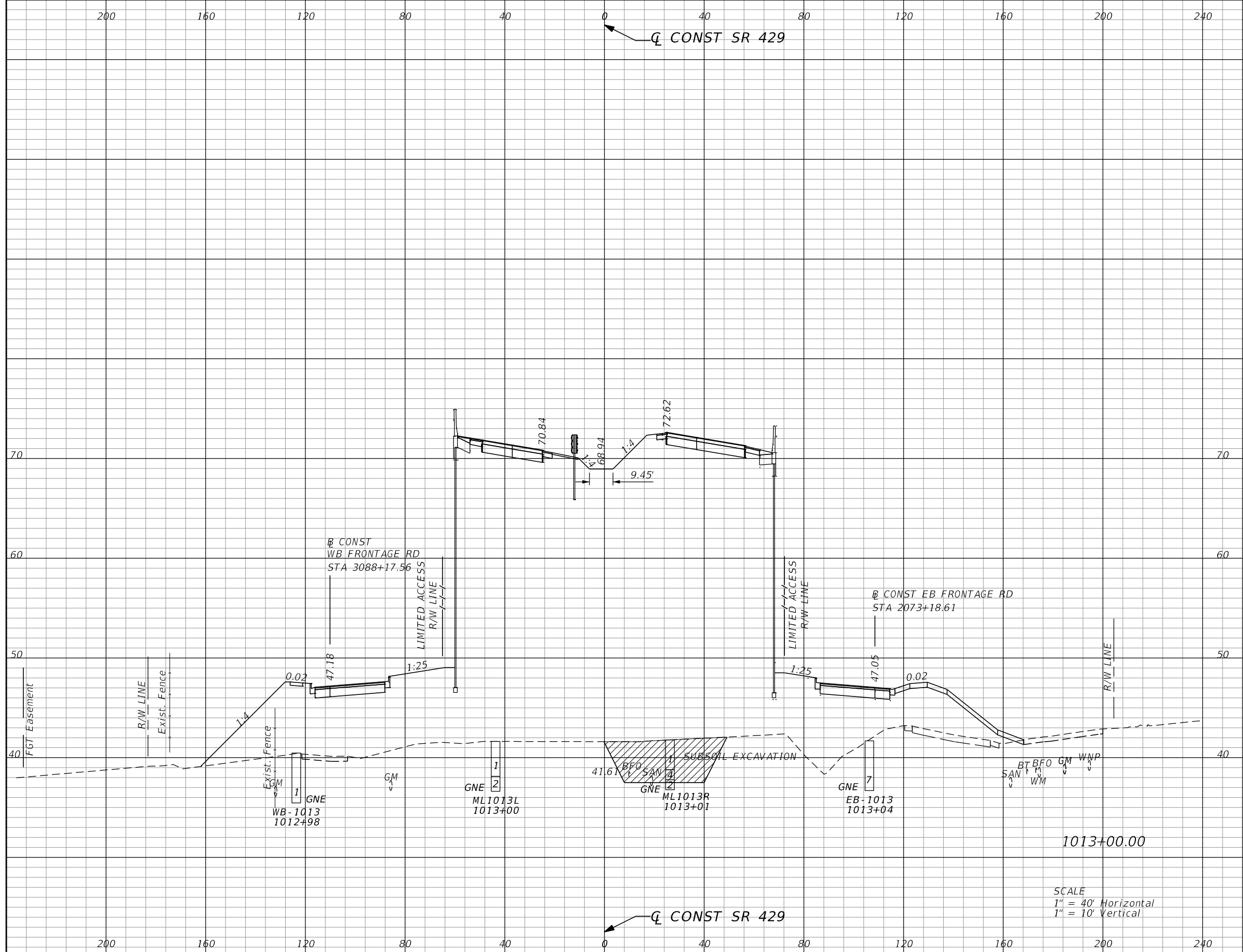

Subsoil Exc.		Regular Exc.		Embankment	
A	V	A	V	A	V
173.3	160	0.8	1	4859.9	8854

SCALE  
 1" = 40' Horizontal  
 1" = 10' Vertical

REVISIONS			
DATE	DESCRIPTION	DATE	DESCRIPTION

GARFIELD L. FOSTER  
 P.E. LICENSE NO. 59893  
 URS CORPORATION  
 315 E. ROBINSON STREET, SUITE 245  
 ORLANDO, FL 32801-1949  
 PH (407) 422-0353 FAX (407) 423-2695  
 CERTIFICATE OF AUTHORIZATION NO. 000002

STATE OF FLORIDA DEPARTMENT OF TRANSPORTATION		
ROAD NO.	COUNTY	FINANCIAL PROJECT ID
429	SEMINOLE	240200-2-52-01

<b>SR 429</b>		<b>SHEET NO.</b>  <b>831</b>
<b>CROSS SECTIONS</b>		

PRELIMINARY: NOT FOR CONSTRUCTION

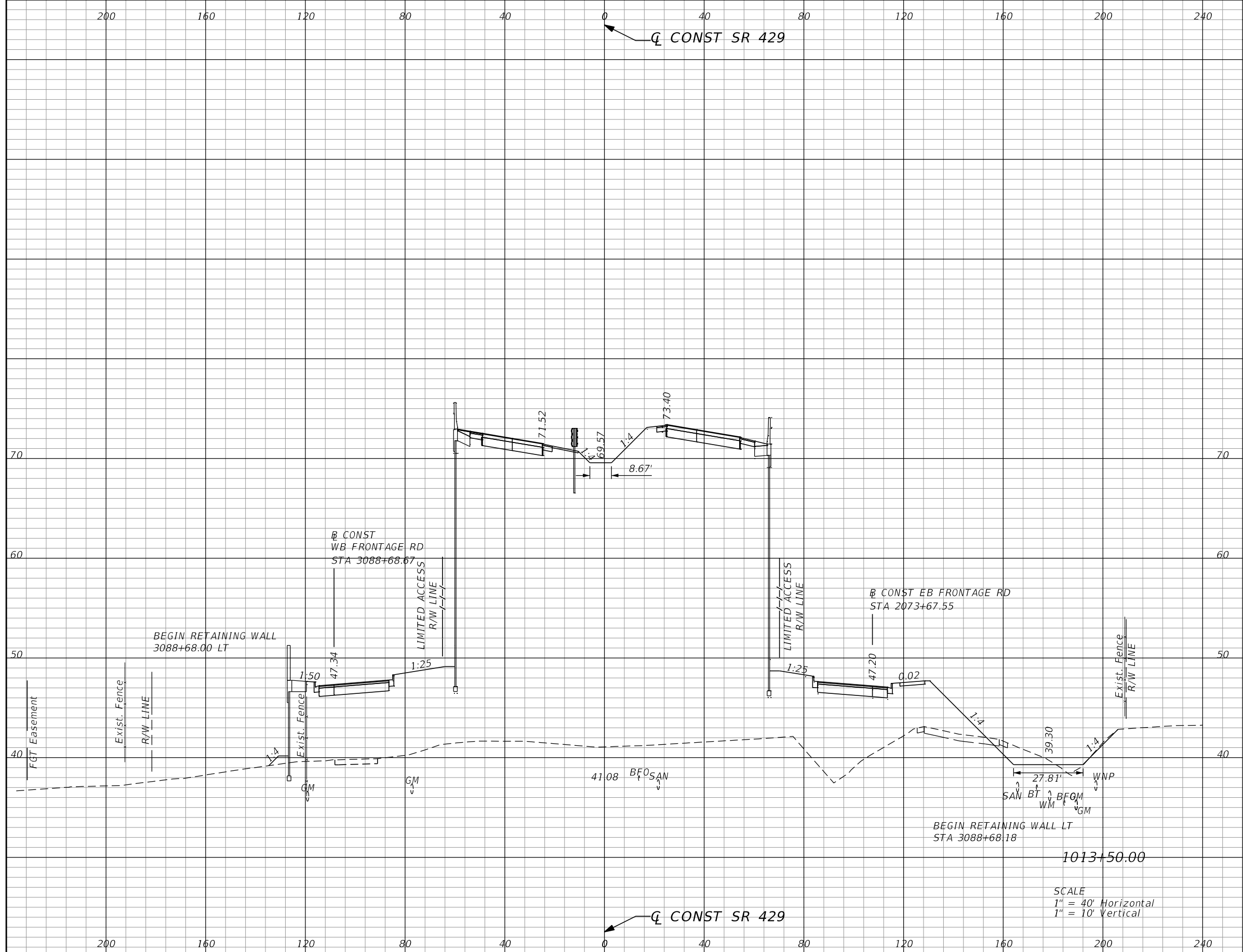

Subsoil Exc.		Regular Exc.		Embankment	
A	V	A	V	A	V
0.0	160	26.6	25	4709.1	8855

REVISIONS			
DATE	DESCRIPTION	DATE	DESCRIPTION

GARFIELD L. FOSTER  
P.E. LICENSE NO. 59893  
URS CORPORATION  
315 E. ROBINSON STREET, SUITE 245  
ORLANDO, FL 32801-1949  
PH (407) 422-0353 FAX (407) 423-2695  
CERTIFICATE OF AUTHORIZATION NO. 000002

STATE OF FLORIDA DEPARTMENT OF TRANSPORTATION		
ROAD NO.	COUNTY	FINANCIAL PROJECT ID
429	SEMINOLE	240200-2-52-01

**SR 429**  
**CROSS SECTIONS**

SHEET NO.  
**832**

PRELIMINARY: NOT FOR CONSTRUCTION

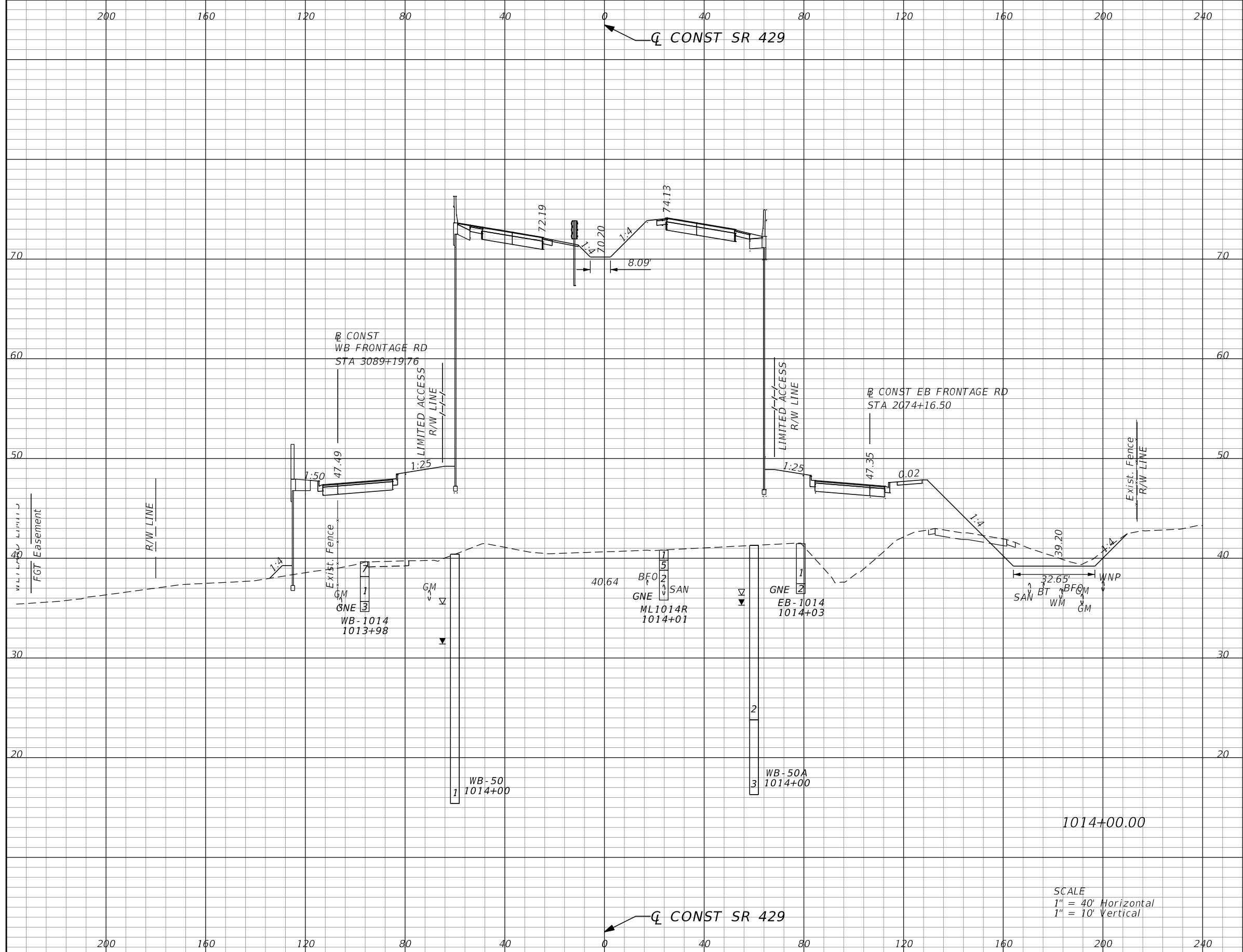

Subsoil Exc.		Regular Exc.		Embankment	
A	V	A	V	A	V
0.0	0	50.3	71	4883.5	8874

SCALE  
 1" = 40' Horizontal  
 1" = 10' Vertical

REVISIONS			
DATE	DESCRIPTION	DATE	DESCRIPTION

GARFIELD L. FOSTER  
 P.E. LICENSE NO. 59893  
 URS CORPORATION  
 315 E. ROBINSON STREET, SUITE 245  
 ORLANDO, FL 32801-1949  
 PH (407) 422-0353 FAX (407) 423-2695  
 CERTIFICATE OF AUTHORIZATION NO. 000002

STATE OF FLORIDA DEPARTMENT OF TRANSPORTATION		
ROAD NO.	COUNTY	FINANCIAL PROJECT ID
429	SEMINOLE	240200-2-52-01

<b>SR 429</b>		<b>SHEET NO.</b> <b>833</b>
<b>CROSS SECTIONS</b>		

PRELIMINARY: NOT FOR CONSTRUCTION

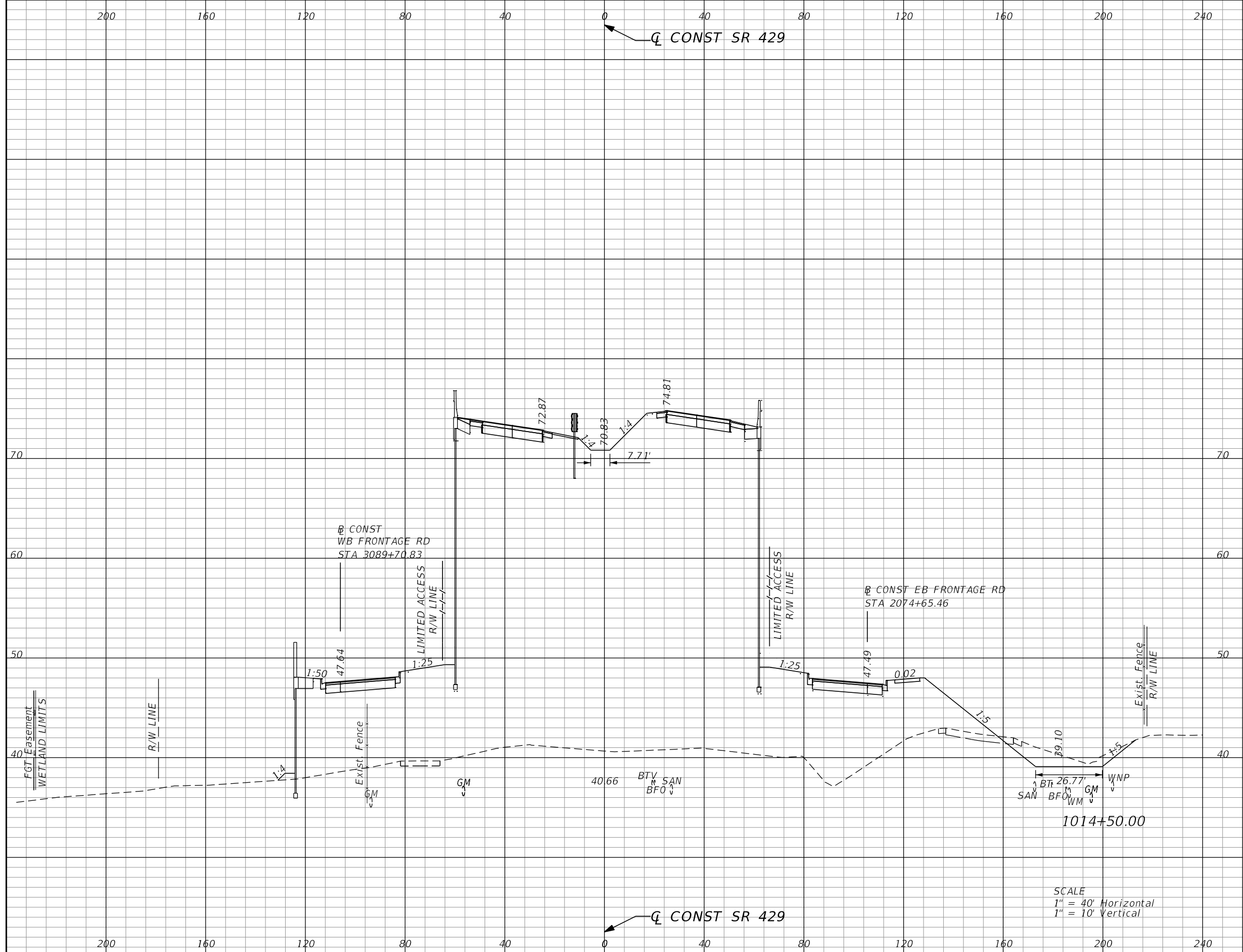

Subsoil Exc.		Regular Exc.		Embankment	
A	V	A	V	A	V
0.0	0	46.3	89	5016.3	9159

SCALE  
 1" = 40' Horizontal  
 1" = 10' Vertical

REVISIONS			
DATE	DESCRIPTION	DATE	DESCRIPTION

GARFIELD L. FOSTER  
 P.E. LICENSE NO. 59893  
 URS CORPORATION  
 315 E. ROBINSON STREET, SUITE 245  
 ORLANDO, FL 32801-1949  
 PH (407) 422-0353 FAX (407) 423-2695  
 CERTIFICATE OF AUTHORIZATION NO. 000002

STATE OF FLORIDA DEPARTMENT OF TRANSPORTATION		
ROAD NO.	COUNTY	FINANCIAL PROJECT ID
429	SEMINOLE	240200-2-52-01

<b>SR 429</b>		<b>SHEET NO.</b>  <b>834</b>
<b>CROSS SECTIONS</b>		

PRELIMINARY: NOT FOR CONSTRUCTION



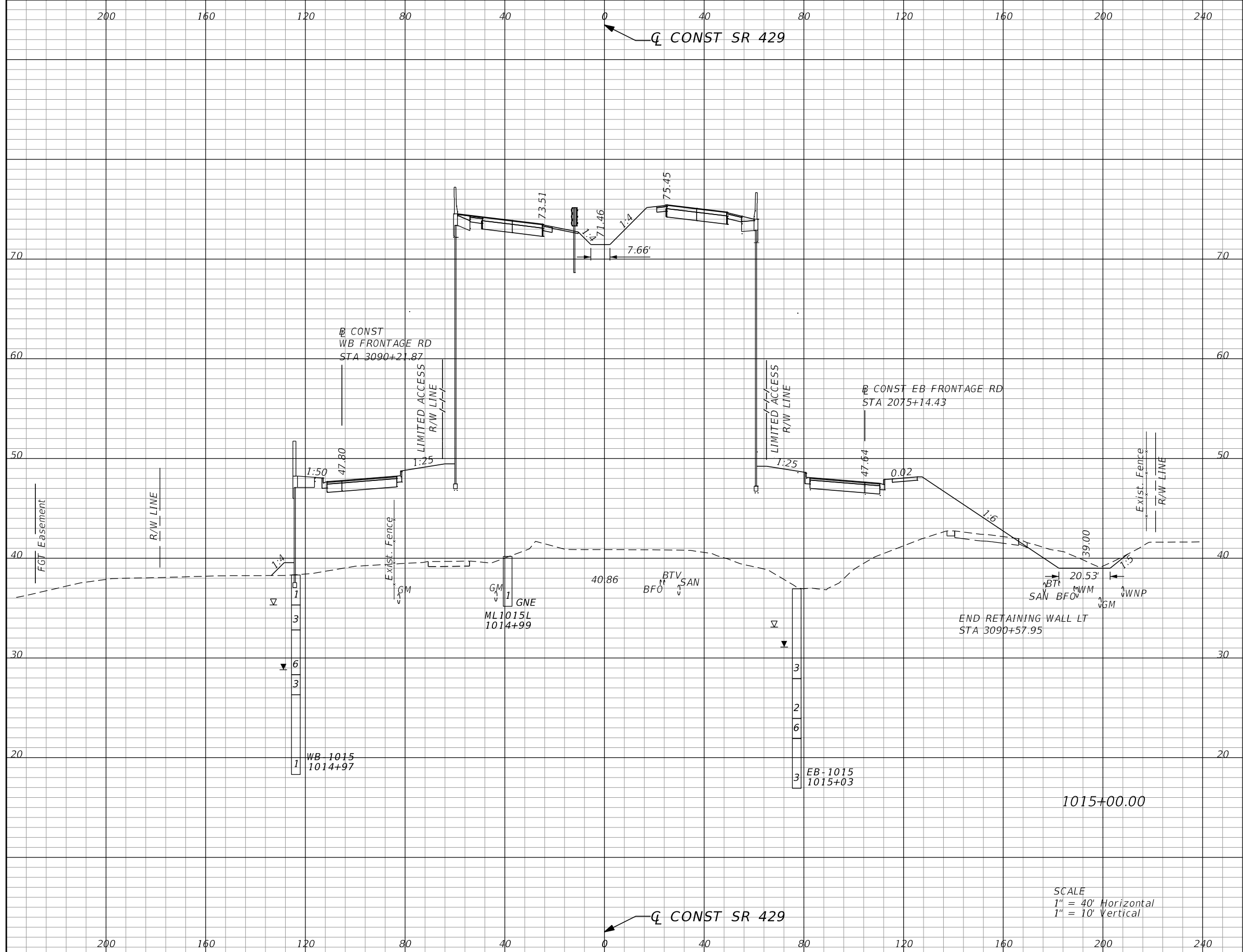

Subsoil Exc.		Regular Exc.		Embankment	
A	V	A	V	A	V
0.0	0	32.4	73	5193.4	9444

SCALE  
 1" = 40' Horizontal  
 1" = 10' Vertical

REVISIONS			
DATE	DESCRIPTION	DATE	DESCRIPTION

GARFIELD L. FOSTER  
 P.E. LICENSE NO. 59893  
 URS CORPORATION  
 315 E. ROBINSON STREET, SUITE 245  
 ORLANDO, FL 32801-1949  
 PH (407) 422-0353 FAX (407) 423-2695  
 CERTIFICATE OF AUTHORIZATION NO. 000002

STATE OF FLORIDA DEPARTMENT OF TRANSPORTATION		
ROAD NO.	COUNTY	FINANCIAL PROJECT ID
429	SEMINOLE	240200-2-52-01

<b>SR 429</b>		<b>SHEET NO.</b>  835
<b>CROSS SECTIONS</b>		

PRELIMINARY: NOT FOR CONSTRUCTION

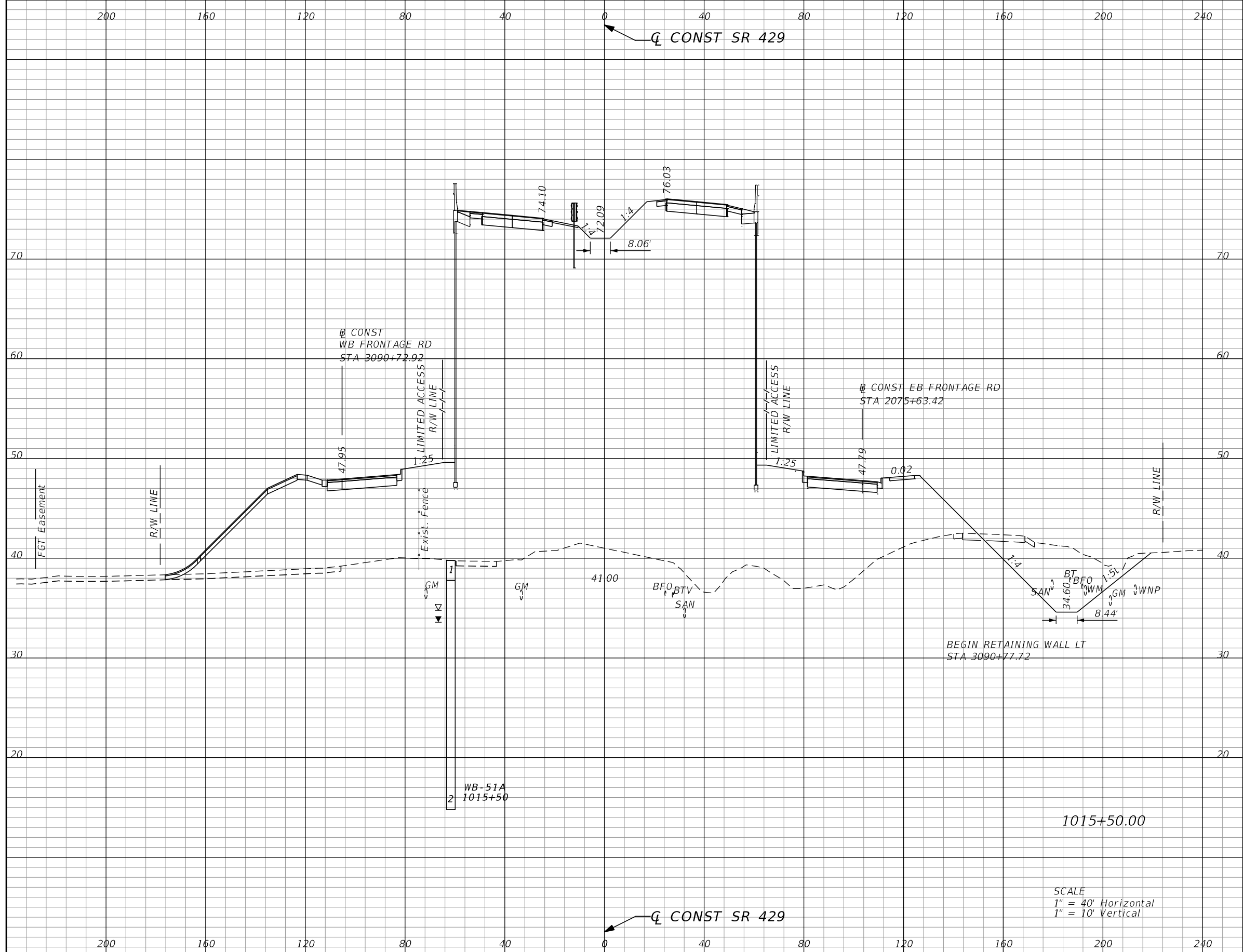

Subsoil Exc.		Regular Exc.		Embankment	
A	V	A	V	A	V
0.0	0	220.1	234	5566.3	9953

SCALE  
 1" = 40' Horizontal  
 1" = 10' Vertical

REVISIONS			
DATE	DESCRIPTION	DATE	DESCRIPTION

GARFIELD L. FOSTER  
 P.E. LICENSE NO. 59893  
 URS CORPORATION  
 315 E. ROBINSON STREET, SUITE 245  
 ORLANDO, FL 32801-1949  
 PH (407) 422-0353 FAX (407) 423-2695  
 CERTIFICATE OF AUTHORIZATION NO. 000002

STATE OF FLORIDA DEPARTMENT OF TRANSPORTATION		
ROAD NO.	COUNTY	FINANCIAL PROJECT ID
429	SEMINOLE	240200-2-52-01

<b>SR 429</b>		<b>SHEET NO.</b>  <b>836</b>
<b>CROSS SECTIONS</b>		

PRELIMINARY: NOT FOR CONSTRUCTION

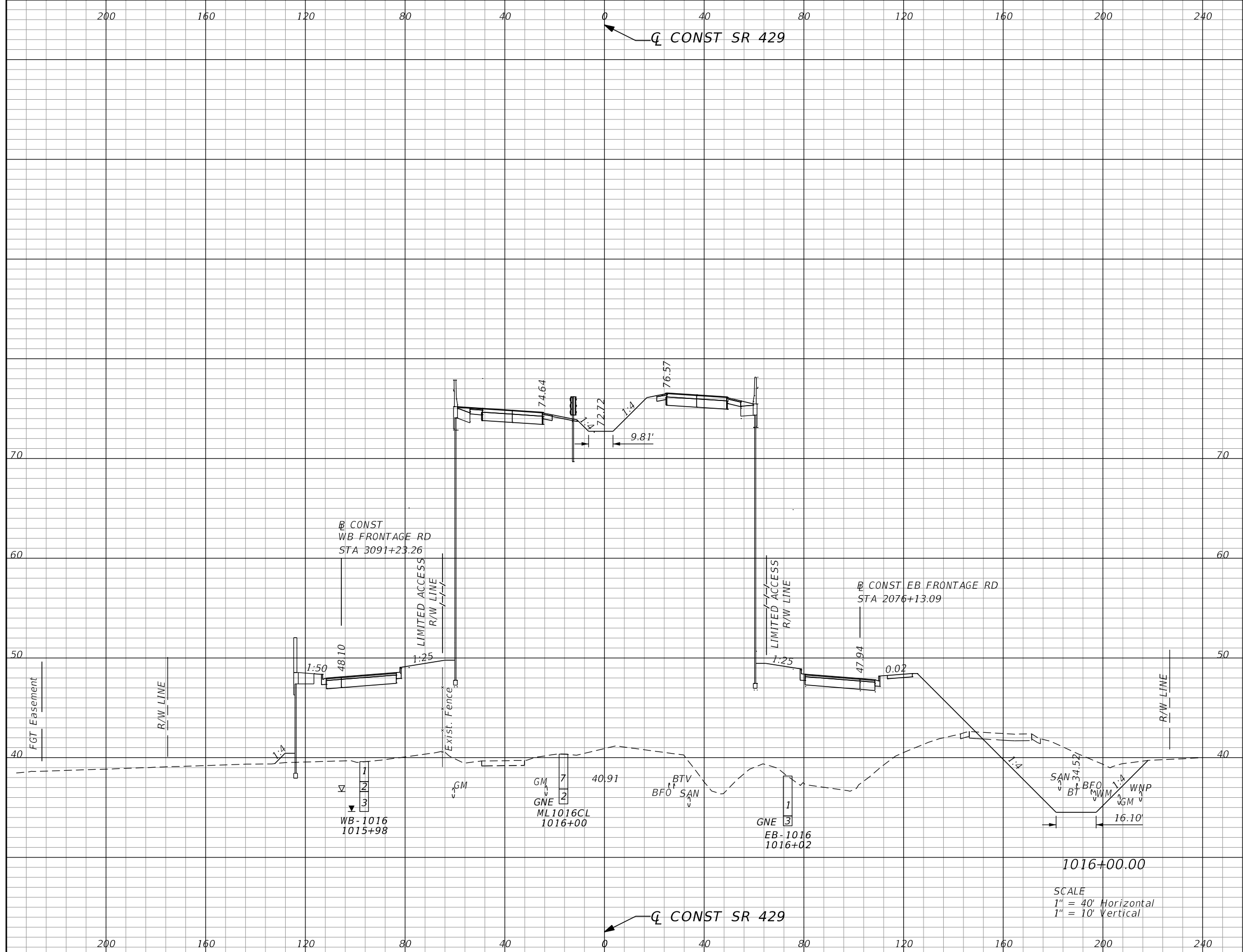

Subsoil Exc.		Regular Exc.		Embankment	
A	V	A	V	A	V
0.0	0	247.3	433	5389.0	10138

SCALE  
 1" = 40' Horizontal  
 1" = 10' Vertical

REVISIONS			
DATE	DESCRIPTION	DATE	DESCRIPTION

GARFIELD L. FOSTER  
 P.E. LICENSE NO. 59893  
 URS CORPORATION  
 315 E. ROBINSON STREET, SUITE 245  
 ORLANDO, FL 32801-1949  
 PH (407) 422-0353 FAX (407) 423-2695  
 CERTIFICATE OF AUTHORIZATION NO. 000002

STATE OF FLORIDA DEPARTMENT OF TRANSPORTATION		
ROAD NO.	COUNTY	FINANCIAL PROJECT ID
429	SEMINOLE	240200-2-52-01

<b>SR 429</b>		<b>SHEET NO.</b> <b>837</b>
<b>CROSS SECTIONS</b>		

PRELIMINARY: NOT FOR CONSTRUCTION

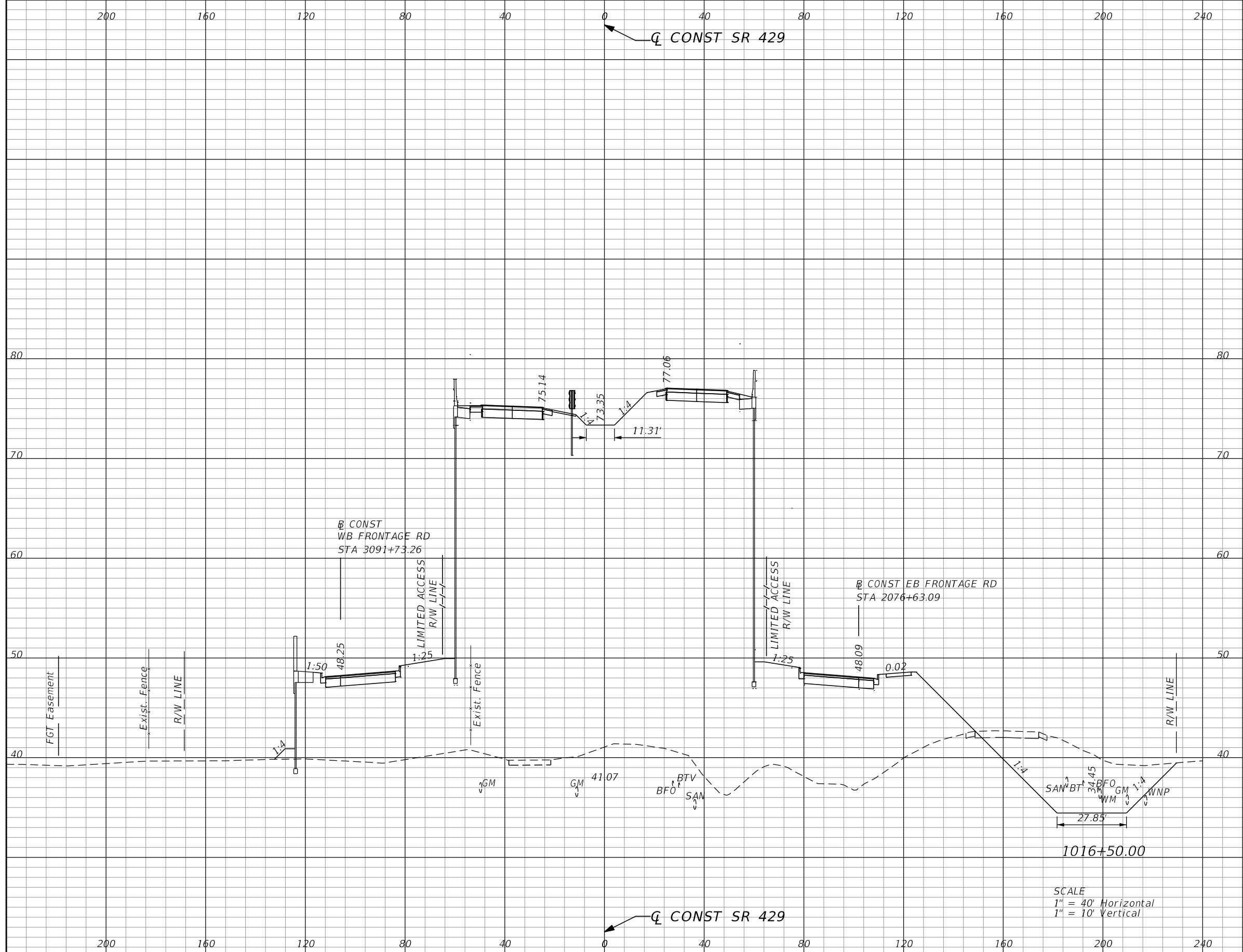

Subsoil Exc.		Regular Exc.		Embankment	
A	V	A	V	A	V
0.0	0	326.6	531	5440.9	10028

SCALE  
 1" = 40' Horizontal  
 1" = 10' Vertical

REVISIONS			
DATE	DESCRIPTION	DATE	DESCRIPTION

GARFIELD L. FOSTER  
 P.E. LICENSE NO. 59893  
 URS CORPORATION  
 315 E. ROBINSON STREET, SUITE 245  
 ORLANDO, FL 32801-1949  
 PH (407) 422-0353 FAX (407) 423-2695  
 CERTIFICATE OF AUTHORIZATION NO. 000002

STATE OF FLORIDA DEPARTMENT OF TRANSPORTATION		
ROAD NO.	COUNTY	FINANCIAL PROJECT ID
429	SEMINOLE	240200-2-52-01

<b>SR 429</b>		<b>SHEET NO.</b>  <b>838</b>
<b>CROSS SECTIONS</b>		

PRELIMINARY: NOT FOR CONSTRUCTION

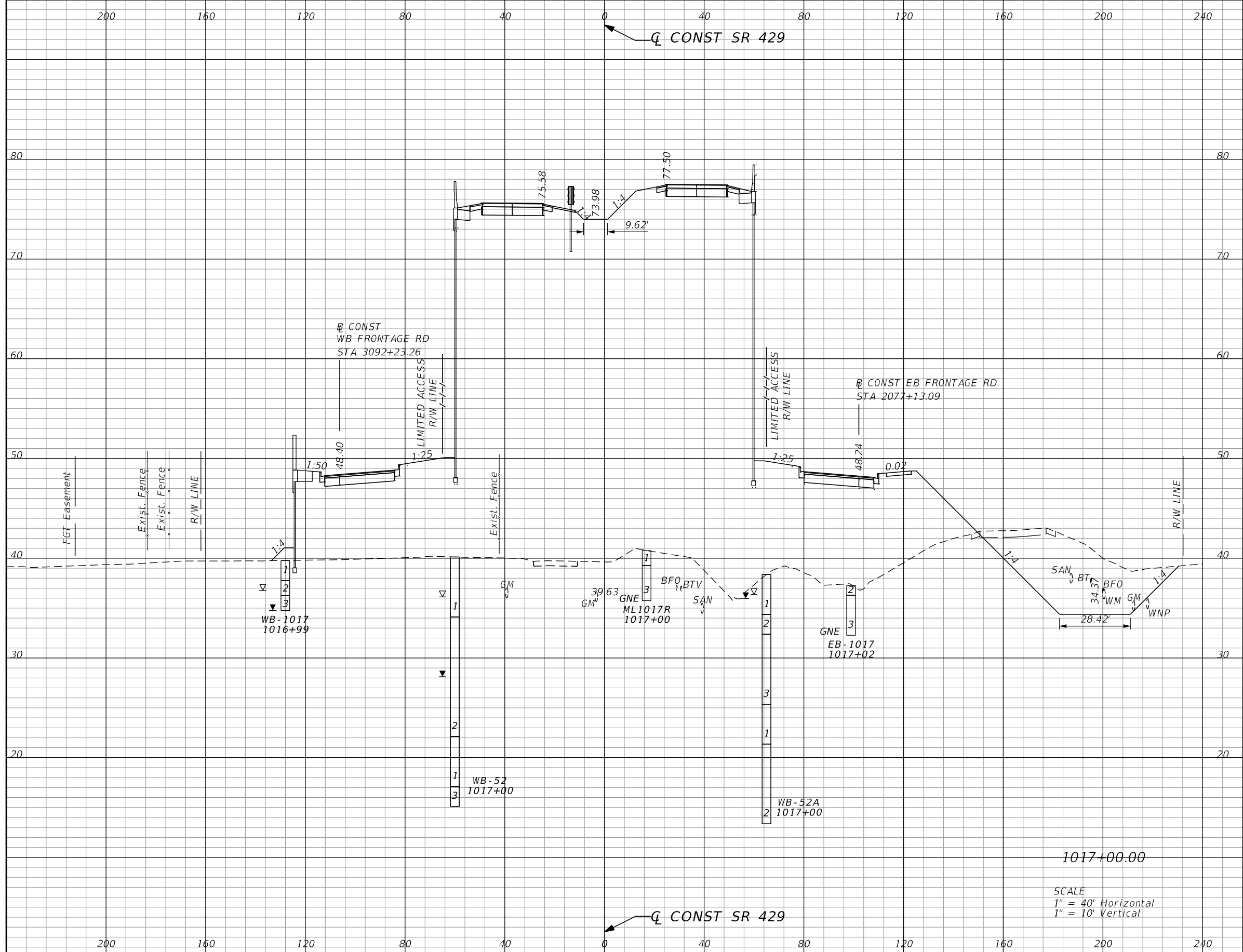

Subsoil Exc.		Regular Exc.		Embankment	
A	V	A	V	A	V
0.0	0	343.7	621	5572.8	10198

SCALE  
 1" = 40' Horizontal  
 1" = 10' Vertical

REVISIONS			
DATE	DESCRIPTION	DATE	DESCRIPTION

GARFIELD L. FOSTER  
 P.E. LICENSE NO. 59893  
 URS CORPORATION  
 315 E. ROBINSON STREET, SUITE 245  
 ORLANDO, FL 32801-1949  
 PH (407) 422-0353 FAX (407) 423-2695  
 CERTIFICATE OF AUTHORIZATION NO. 000002

STATE OF FLORIDA DEPARTMENT OF TRANSPORTATION		
ROAD NO.	COUNTY	FINANCIAL PROJECT ID
429	SEMINOLE	240200-2-52-01

<b>SR 429</b>		<b>SHEET NO.</b> <b>839</b>
<b>CROSS SECTIONS</b>		

PRELIMINARY: NOT FOR CONSTRUCTION

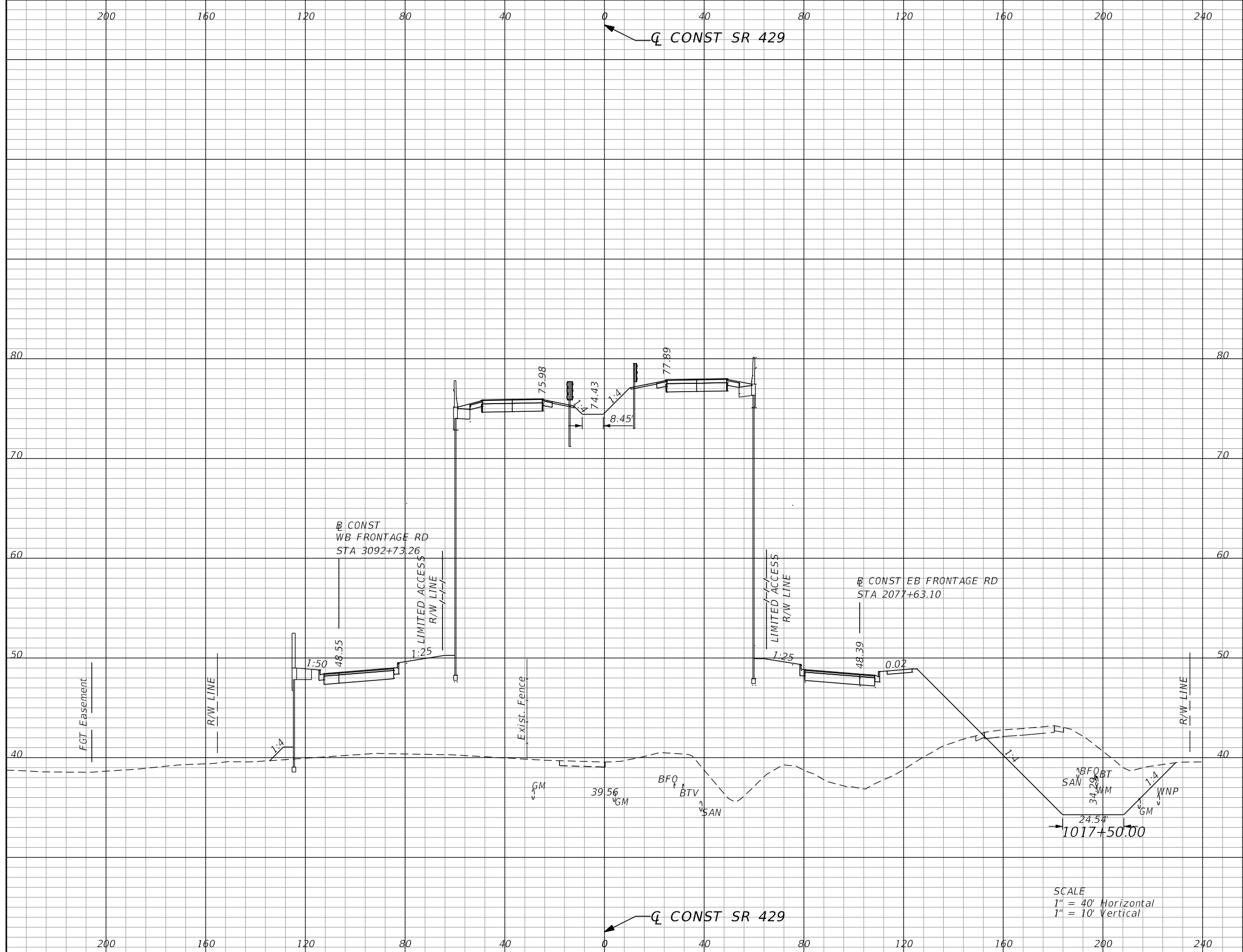

Subsoil Exc.		Regular Exc.		Embankment	
A	V	A	V	A	V
0.0	0	345.3	638	5671.3	10411

REVISIONS			
DATE	DESCRIPTION	DATE	DESCRIPTION

GARFIELD L. FOSTER  
P.E. LICENSE NO. 59893  
URS CORPORATION  
315 E. ROBINSON STREET, SUITE 245  
ORLANDO, FL 32801-1949  
PH (407) 422-0353 FAX (407) 423-2695  
CERTIFICATE OF AUTHORIZATION NO. 000002

STATE OF FLORIDA DEPARTMENT OF TRANSPORTATION		
ROAD NO.	COUNTY	FINANCIAL PROJECT ID
429	SEMINOLE	240200-2-52-01

<b>SR 429</b> <b>CROSS SECTIONS</b>	SHEET NO. <b>840</b>
--	----------------------------

PRELIMINARY: NOT FOR CONSTRUCTION

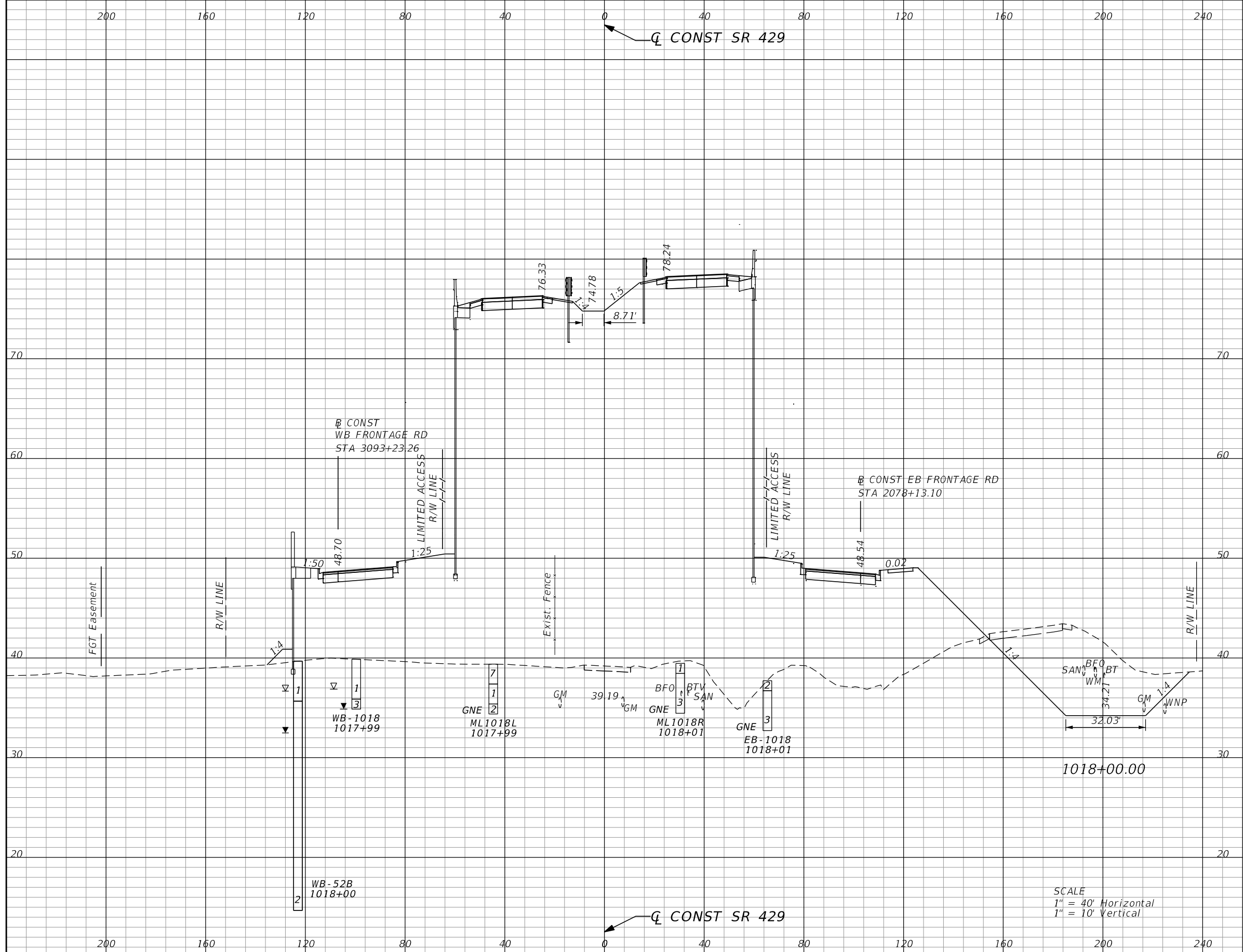

Subsoil Exc.		Regular Exc.		Embankment	
A	V	A	V	A	V
0.0	0	385.7	677	5873.1	10689

SCALE  
 1" = 40' Horizontal  
 1" = 10' Vertical

REVISIONS			
DATE	DESCRIPTION	DATE	DESCRIPTION

GARFIELD L. FOSTER  
 P.E. LICENSE NO. 59893  
 URS CORPORATION  
 315 E. ROBINSON STREET, SUITE 245  
 ORLANDO, FL 32801-1949  
 PH (407) 422-0353 FAX (407) 423-2695  
 CERTIFICATE OF AUTHORIZATION NO. 000002

STATE OF FLORIDA DEPARTMENT OF TRANSPORTATION		
ROAD NO.	COUNTY	FINANCIAL PROJECT ID
429	SEMINOLE	240200-2-52-01

<b>SR 429</b>		<b>SHEET NO.</b>  <b>841</b>
<b>CROSS SECTIONS</b>		

PRELIMINARY: NOT FOR CONSTRUCTION

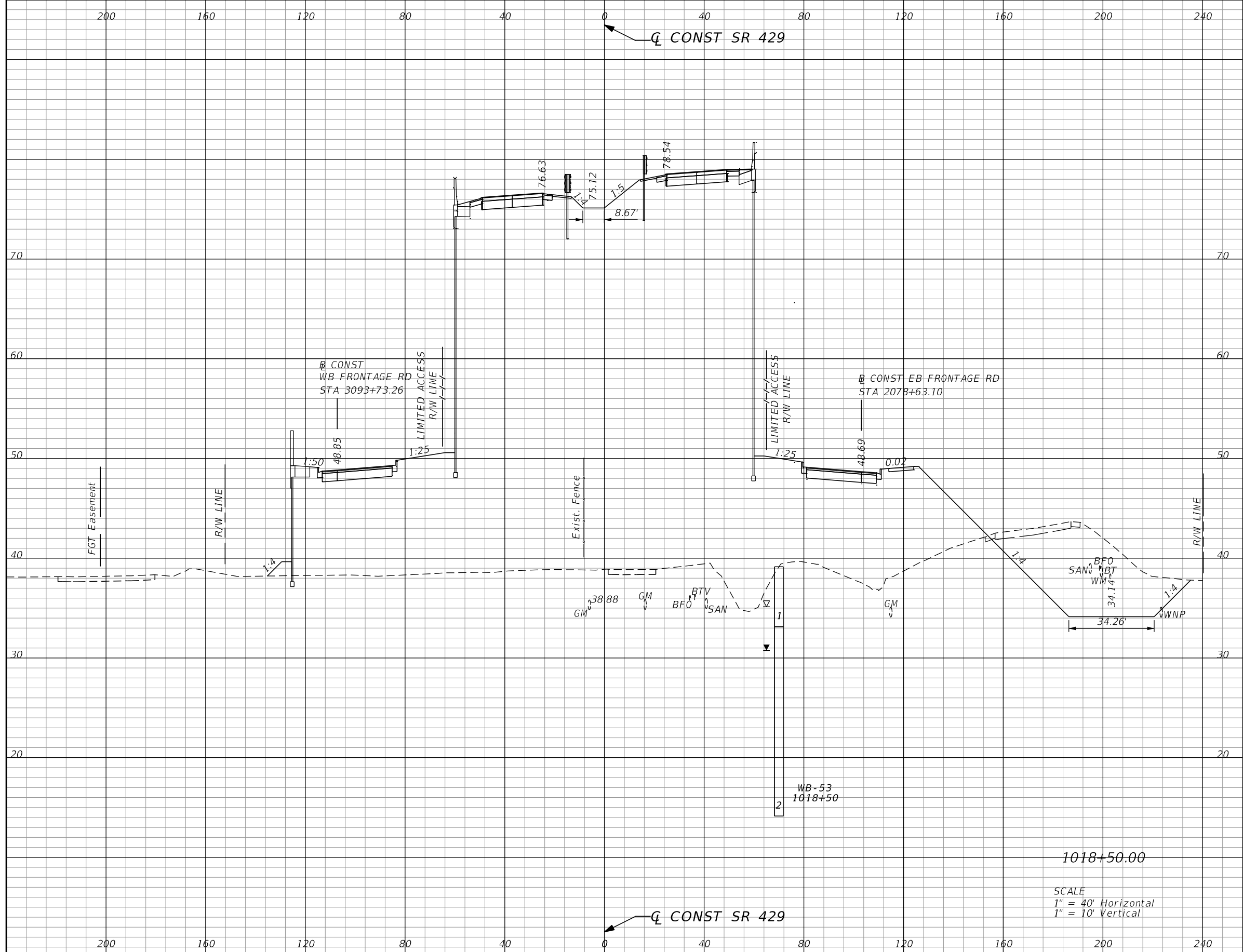

Subsoil Exc.		Regular Exc.		Embankment	
A	V	A	V	A	V
0.0	0	402.3	730	6039.7	11030

SCALE  
 1" = 40' Horizontal  
 1" = 10' Vertical

REVISIONS			
DATE	DESCRIPTION	DATE	DESCRIPTION

GARFIELD L. FOSTER  
 P.E. LICENSE NO. 59893  
 URS CORPORATION  
 315 E. ROBINSON STREET, SUITE 245  
 ORLANDO, FL 32801-1949  
 PH (407) 422-0353 FAX (407) 423-2695  
 CERTIFICATE OF AUTHORIZATION NO. 000002

STATE OF FLORIDA DEPARTMENT OF TRANSPORTATION		
ROAD NO.	COUNTY	FINANCIAL PROJECT ID
429	SEMINOLE	240200-2-52-01

<b>SR 429</b>		<b>SHEET NO.</b>  <b>842</b>
<b>CROSS SECTIONS</b>		

PRELIMINARY: NOT FOR CONSTRUCTION



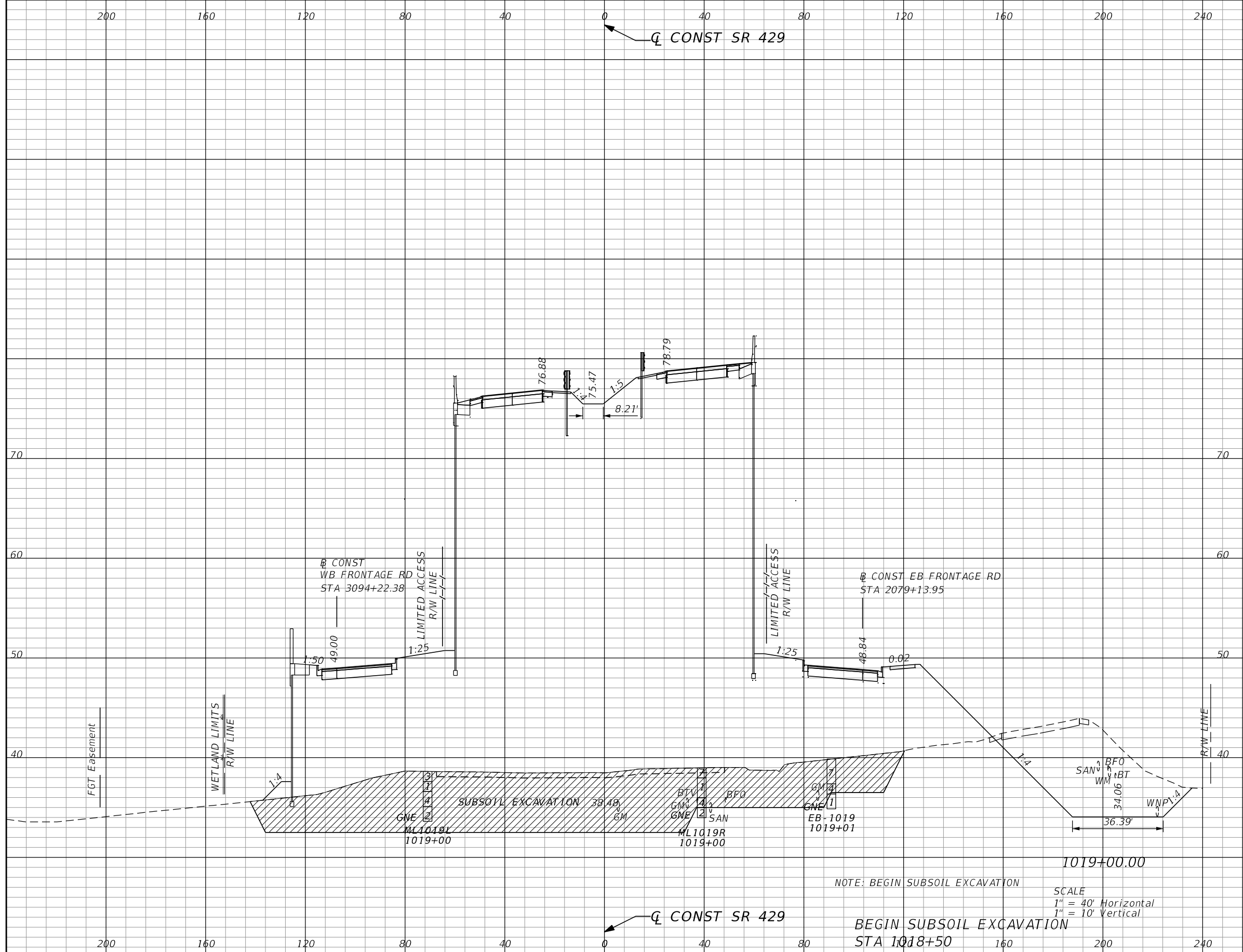

Subsoil Exc.		Regular Exc.		Embankment	
A	V	A	V	A	V
1229.6	1141	413.7	757	7293.1	12370

REVISIONS			
DATE	DESCRIPTION	DATE	DESCRIPTION

GARFIELD L. FOSTER  
P.E. LICENSE NO. 59893  
URS CORPORATION  
315 E. ROBINSON STREET, SUITE 245  
ORLANDO, FL 32801-1949  
PH (407) 422-0353 FAX (407) 423-2695  
CERTIFICATE OF AUTHORIZATION NO. 000002

STATE OF FLORIDA DEPARTMENT OF TRANSPORTATION		
ROAD NO.	COUNTY	FINANCIAL PROJECT ID
429	SEMINOLE	240200-2-52-01

**SR 429**  
**CROSS SECTIONS**

SHEET NO.  
**843**

PRELIMINARY: NOT FOR CONSTRUCTION

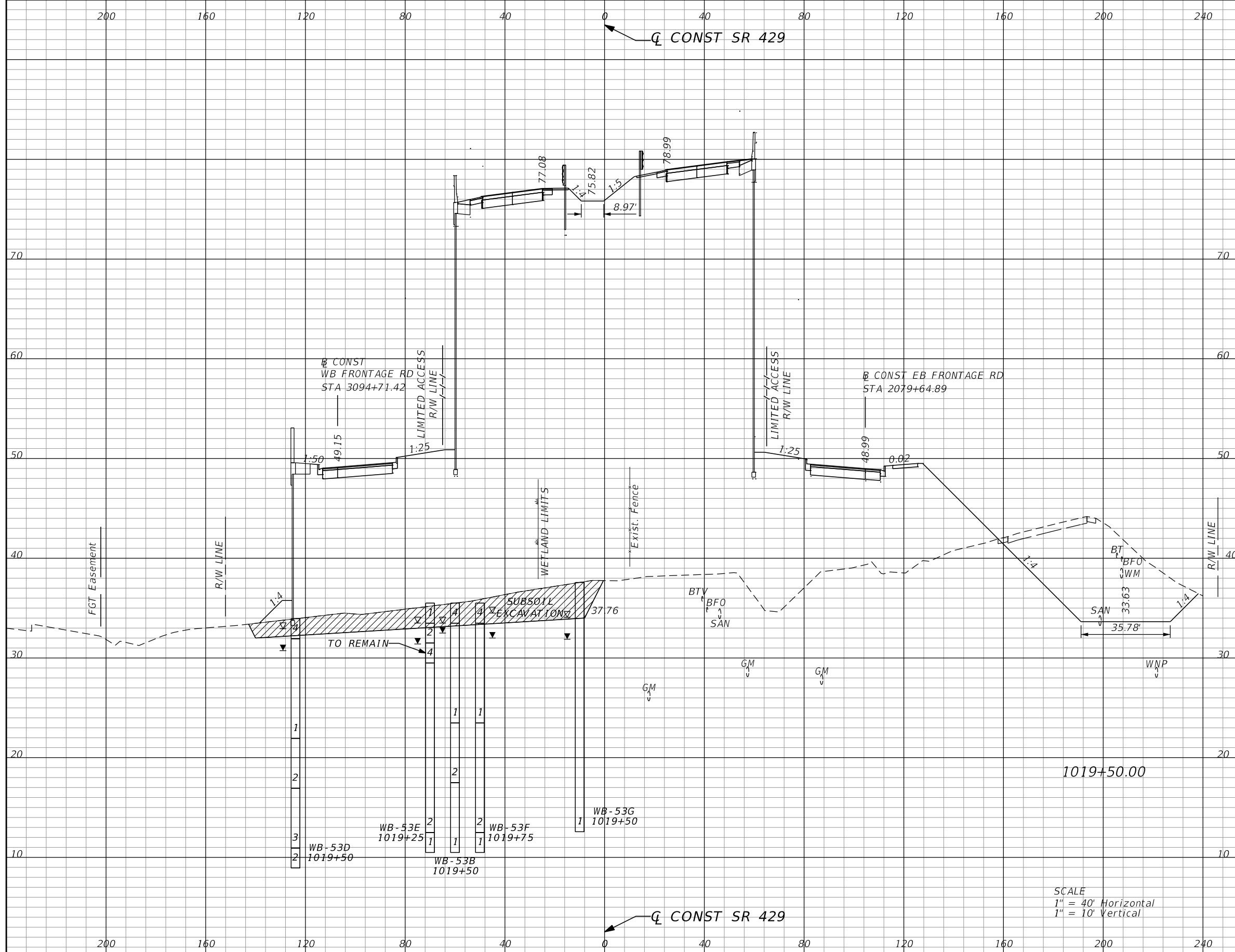

Subsoil Exc.		Regular Exc.		Embankment	
A	V	A	V	A	V
319.4	1437	455.6	806	6899.2	13163

SCALE  
 1" = 40' Horizontal  
 1" = 10' Vertical

REVISIONS			
DATE	DESCRIPTION	DATE	DESCRIPTION

GARFIELD L. FOSTER  
 P.E. LICENSE NO. 59893  
 URS CORPORATION  
 315 E. ROBINSON STREET, SUITE 245  
 ORLANDO, FL 32801-1949  
 PH (407) 422-0353 FAX (407) 423-2695  
 CERTIFICATE OF AUTHORIZATION NO. 000002

STATE OF FLORIDA DEPARTMENT OF TRANSPORTATION		
ROAD NO.	COUNTY	FINANCIAL PROJECT ID
429	SEMINOLE	240200-2-52-01

<b>SR 429</b>		SHEET NO.
<b>CROSS SECTIONS</b>		844

PRELIMINARY: NOT FOR CONSTRUCTION

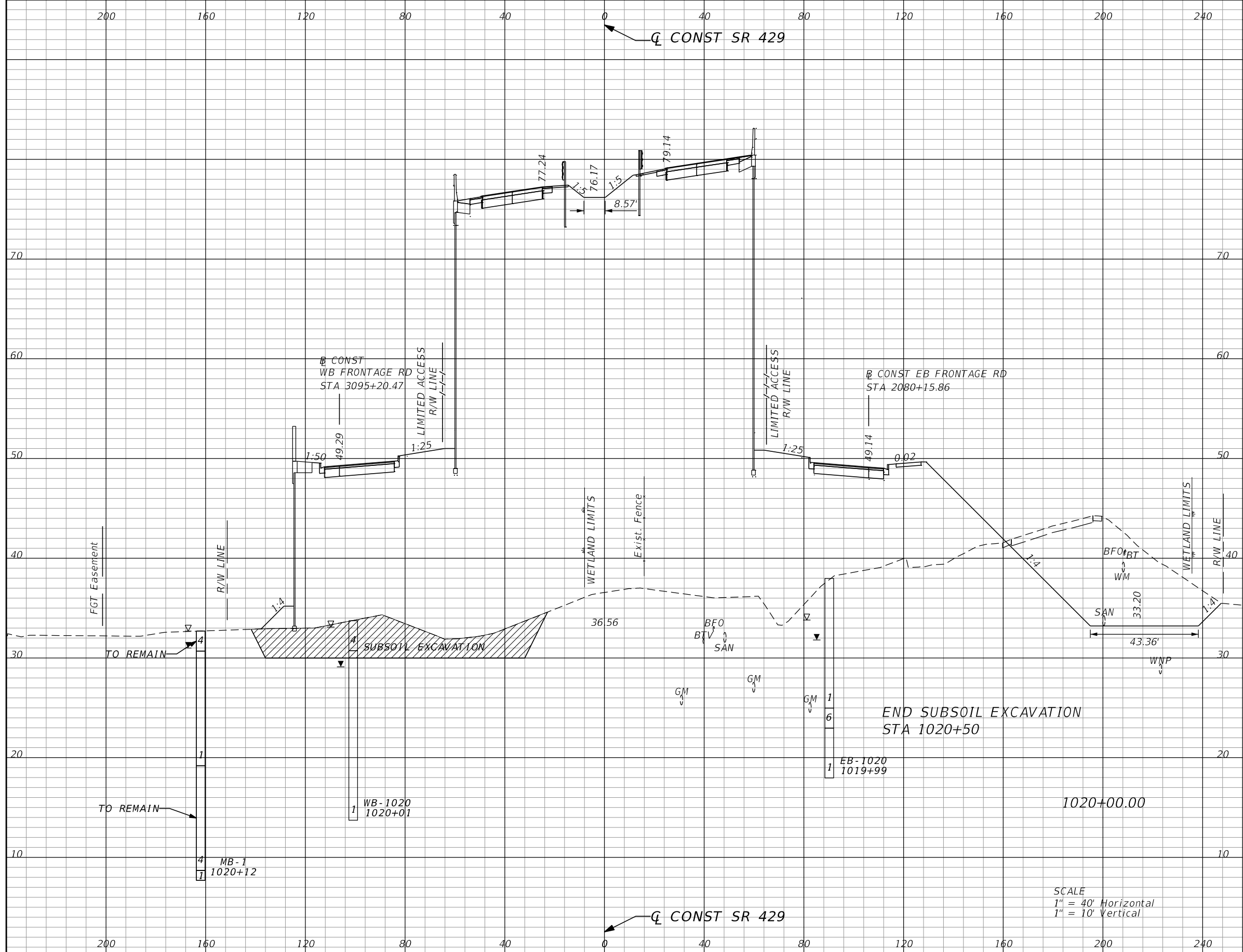

Subsoil Exc.		Regular Exc.		Embankment	
A	V	A	V	A	V
340.6	612	515.3	901	7372.9	13238

SCALE  
 1" = 40' Horizontal  
 1" = 10' Vertical

REVISIONS			
DATE	DESCRIPTION	DATE	DESCRIPTION

GARFIELD L. FOSTER  
 P.E. LICENSE NO. 59893  
 URS CORPORATION  
 315 E. ROBINSON STREET, SUITE 245  
 ORLANDO, FL 32801-1949  
 PH (407) 422-0353 FAX (407) 423-2695  
 CERTIFICATE OF AUTHORIZATION NO. 000002

STATE OF FLORIDA DEPARTMENT OF TRANSPORTATION		
ROAD NO.	COUNTY	FINANCIAL PROJECT ID
429	SEMINOLE	240200-2-52-01

<b>SR 429</b>		<b>SHEET NO.</b>  <b>845</b>
<b>CROSS SECTIONS</b>		

PRELIMINARY: NOT FOR CONSTRUCTION

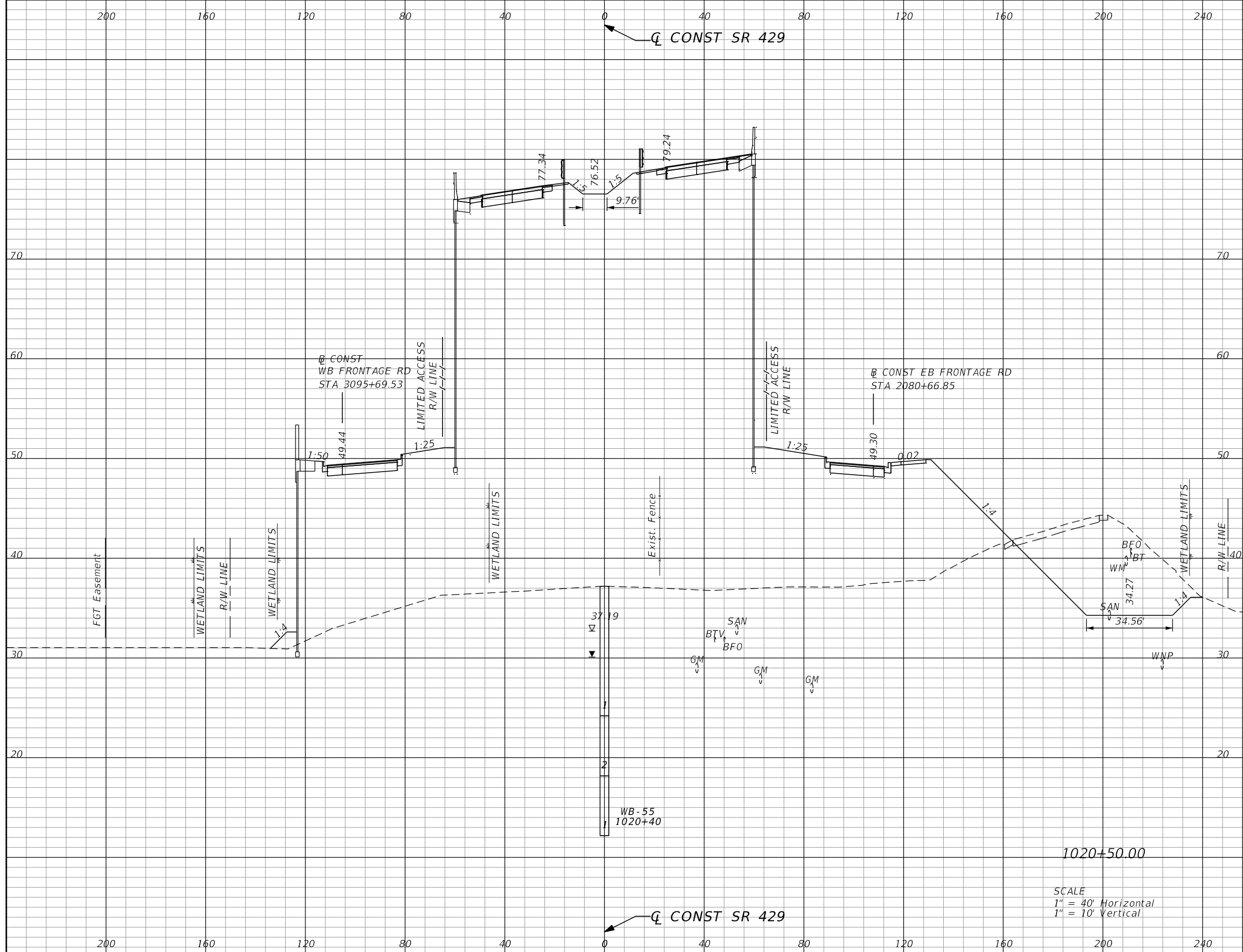

Subsoil Exc.		Regular Exc.		Embankment	
A	V	A	V	A	V
0.0	316	426.6	874	6850.6	13200

SCALE  
 1" = 40' Horizontal  
 1" = 10' Vertical

REVISIONS			
DATE	DESCRIPTION	DATE	DESCRIPTION

GARFIELD L. FOSTER  
 P.E. LICENSE NO. 59893  
 URS CORPORATION  
 315 E. ROBINSON STREET, SUITE 245  
 ORLANDO, FL 32801-1949  
 PH (407) 422-0353 FAX (407) 423-2695  
 CERTIFICATE OF AUTHORIZATION NO. 000002

STATE OF FLORIDA DEPARTMENT OF TRANSPORTATION		
ROAD NO.	COUNTY	FINANCIAL PROJECT ID
429	SEMINOLE	240200-2-52-01

<b>SR 429</b>		<b>SHEET NO.</b>  <b>846</b>
<b>CROSS SECTIONS</b>		

PRELIMINARY: NOT FOR CONSTRUCTION

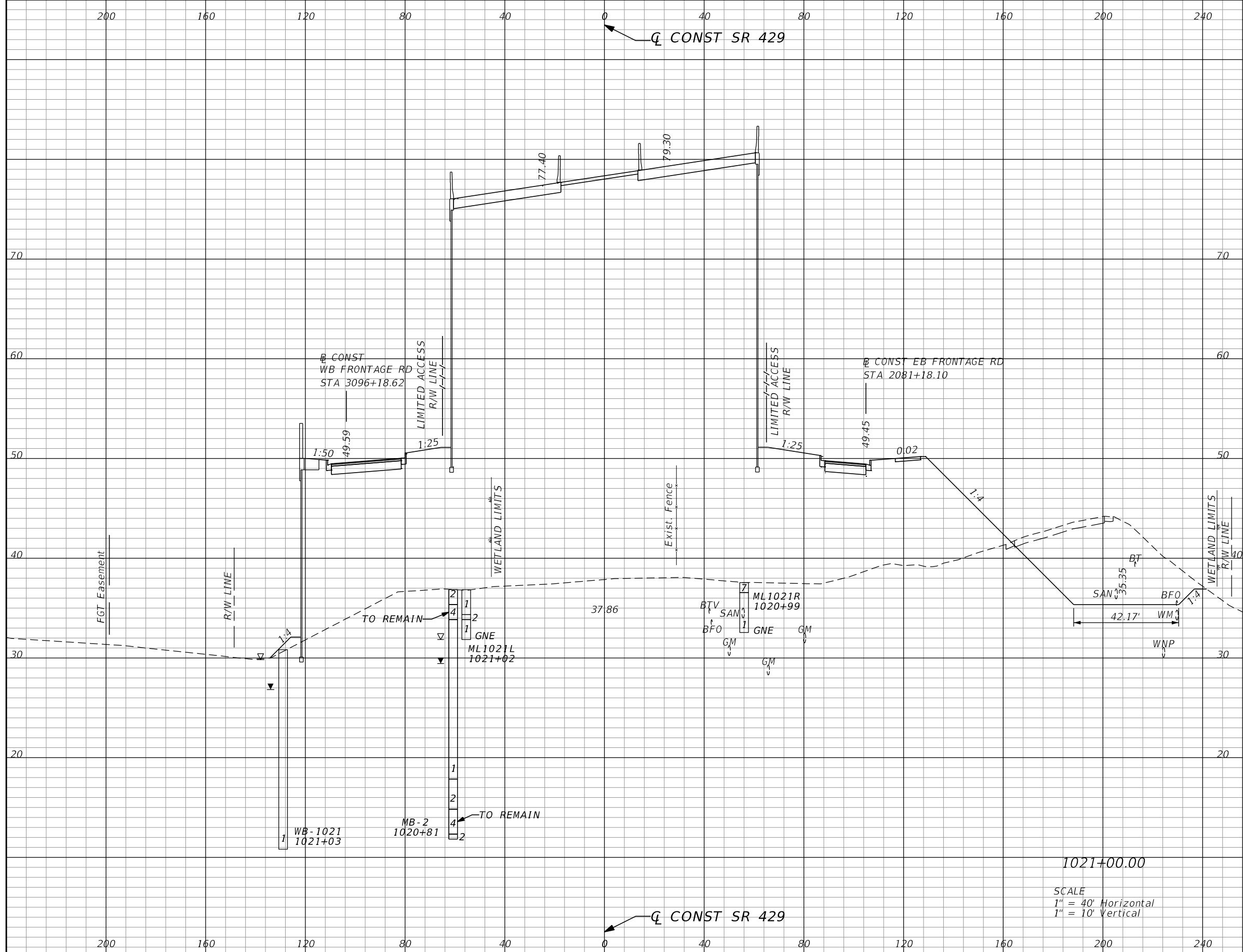

Subsoil Exc.		Regular Exc.		Embankment	
A	V	A	V	A	V
0.0	0	400.7	768	6727.7	12606

SCALE  
 1" = 40' Horizontal  
 1" = 10' Vertical

REVISIONS			
DATE	DESCRIPTION	DATE	DESCRIPTION

GARFIELD L. FOSTER  
 P.E. LICENSE NO. 59893  
 URS CORPORATION  
 315 E. ROBINSON STREET, SUITE 245  
 ORLANDO, FL 32801-1949  
 PH (407) 422-0353 FAX (407) 423-2695  
 CERTIFICATE OF AUTHORIZATION NO. 000002

STATE OF FLORIDA DEPARTMENT OF TRANSPORTATION		
ROAD NO.	COUNTY	FINANCIAL PROJECT ID
429	SEMINOLE	240200-2-52-01

<b>SR 429</b>	<b>SHEET NO.</b>
<b>CROSS SECTIONS</b>	<b>847</b>

PRELIMINARY: NOT FOR CONSTRUCTION

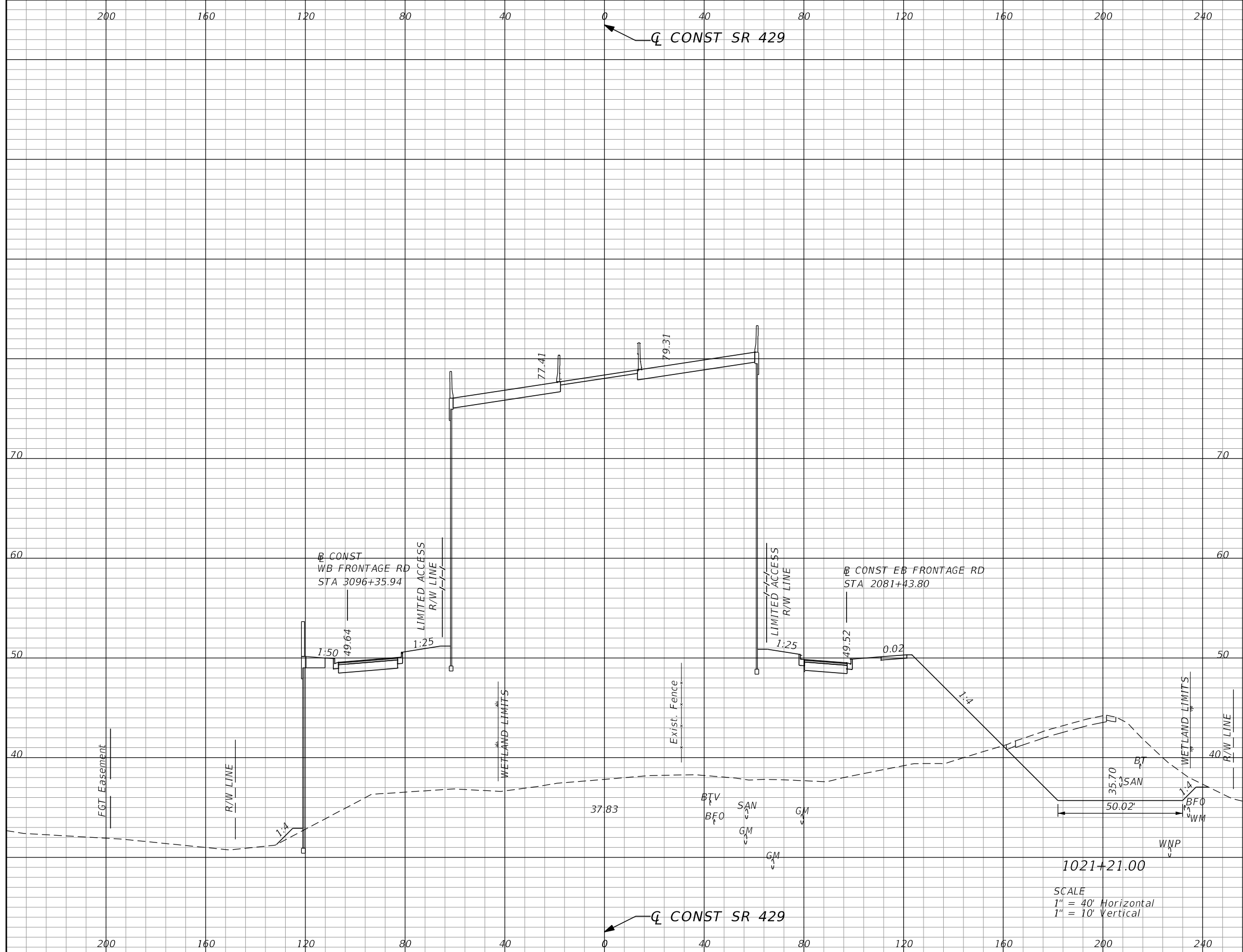

Subsoil Exc.		Regular Exc.		Embankment	
A	V	A	V	A	V
0.0	0	402.7	313	6640.1	5212

SCALE  
 1" = 40' Horizontal  
 1" = 10' Vertical

REVISIONS			
DATE	DESCRIPTION	DATE	DESCRIPTION

GARFIELD L. FOSTER  
 P.E. LICENSE NO. 59893  
 URS CORPORATION  
 315 E. ROBINSON STREET, SUITE 245  
 ORLANDO, FL 32801-1949  
 PH (407) 422-0353 FAX (407) 423-2695  
 CERTIFICATE OF AUTHORIZATION NO. 000002

STATE OF FLORIDA DEPARTMENT OF TRANSPORTATION		
ROAD NO.	COUNTY	FINANCIAL PROJECT ID
429	SEMINOLE	240200-2-52-01

<b>SR 429</b>		<b>SHEET NO.</b>  <b>848</b>
<b>CROSS SECTIONS</b>		

PRELIMINARY: NOT FOR CONSTRUCTION

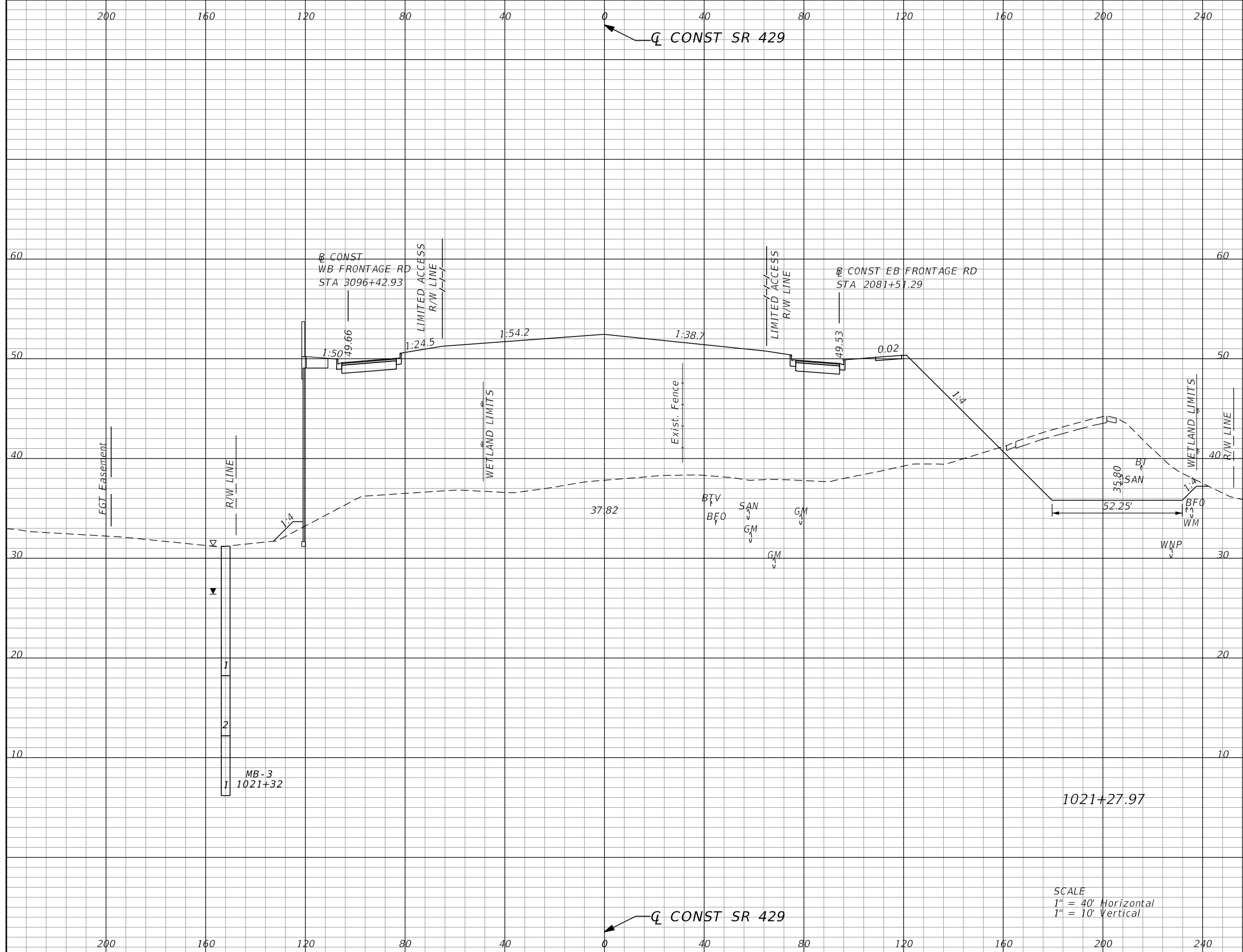

Subsoil Exc.		Regular Exc.		Embankment	
A	V	A	V	A	V
0.0	0	406.9	105	3474.0	1310

SCALE  
 1" = 40' Horizontal  
 1" = 10' Vertical

REVISIONS			
DATE	DESCRIPTION	DATE	DESCRIPTION

GARFIELD L. FOSTER  
 P.E. LICENSE NO. 59893  
 URS CORPORATION  
 315 E. ROBINSON STREET, SUITE 245  
 ORLANDO, FL 32801-1949  
 PH (407) 422-0353 FAX (407) 423-2695  
 CERTIFICATE OF AUTHORIZATION NO. 000002

STATE OF FLORIDA DEPARTMENT OF TRANSPORTATION		
ROAD NO.	COUNTY	FINANCIAL PROJECT ID
429	SEMINOLE	240200-2-52-01

<b>SR 429</b>		<b>SHEET NO.</b>  <b>849</b>
<b>CROSS SECTIONS</b>		

PRELIMINARY: NOT FOR CONSTRUCTION

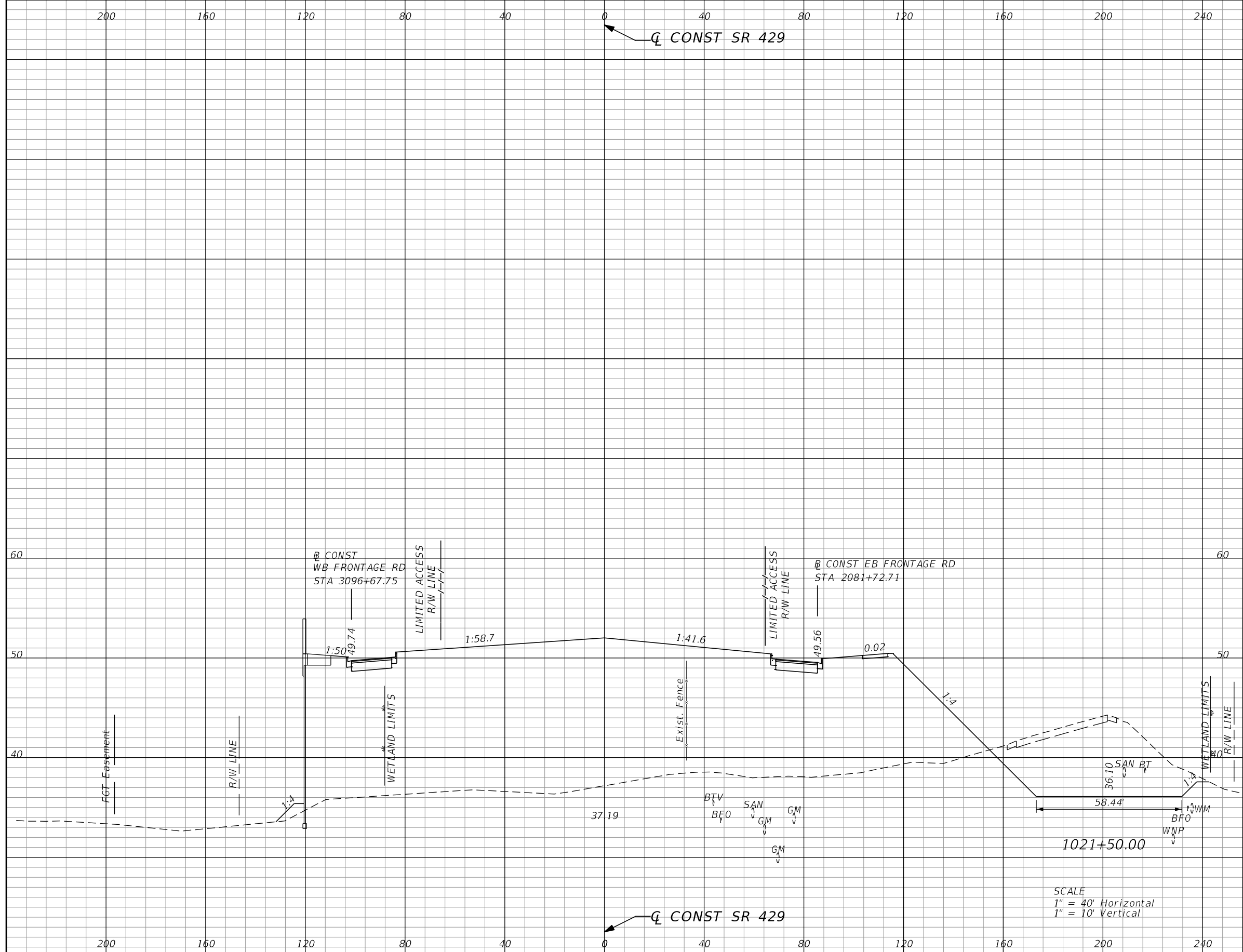

Subsoil Exc.		Regular Exc.		Embankment	
A	V	A	V	A	V
0.0	0	416.8	337	3372.5	2805

REVISIONS			
DATE	DESCRIPTION	DATE	DESCRIPTION

GARFIELD L. FOSTER  
P.E. LICENSE NO. 59893  
URS CORPORATION  
315 E. ROBINSON STREET, SUITE 245  
ORLANDO, FL 32801-1949  
PH (407) 422-0353 FAX (407) 423-2695  
CERTIFICATE OF AUTHORIZATION NO. 000002

STATE OF FLORIDA DEPARTMENT OF TRANSPORTATION		
ROAD NO.	COUNTY	FINANCIAL PROJECT ID
429	SEMINOLE	240200-2-52-01

<b>SR 429</b>	SHEET NO.
<b>CROSS SECTIONS</b>	850

PRELIMINARY: NOT FOR CONSTRUCTION



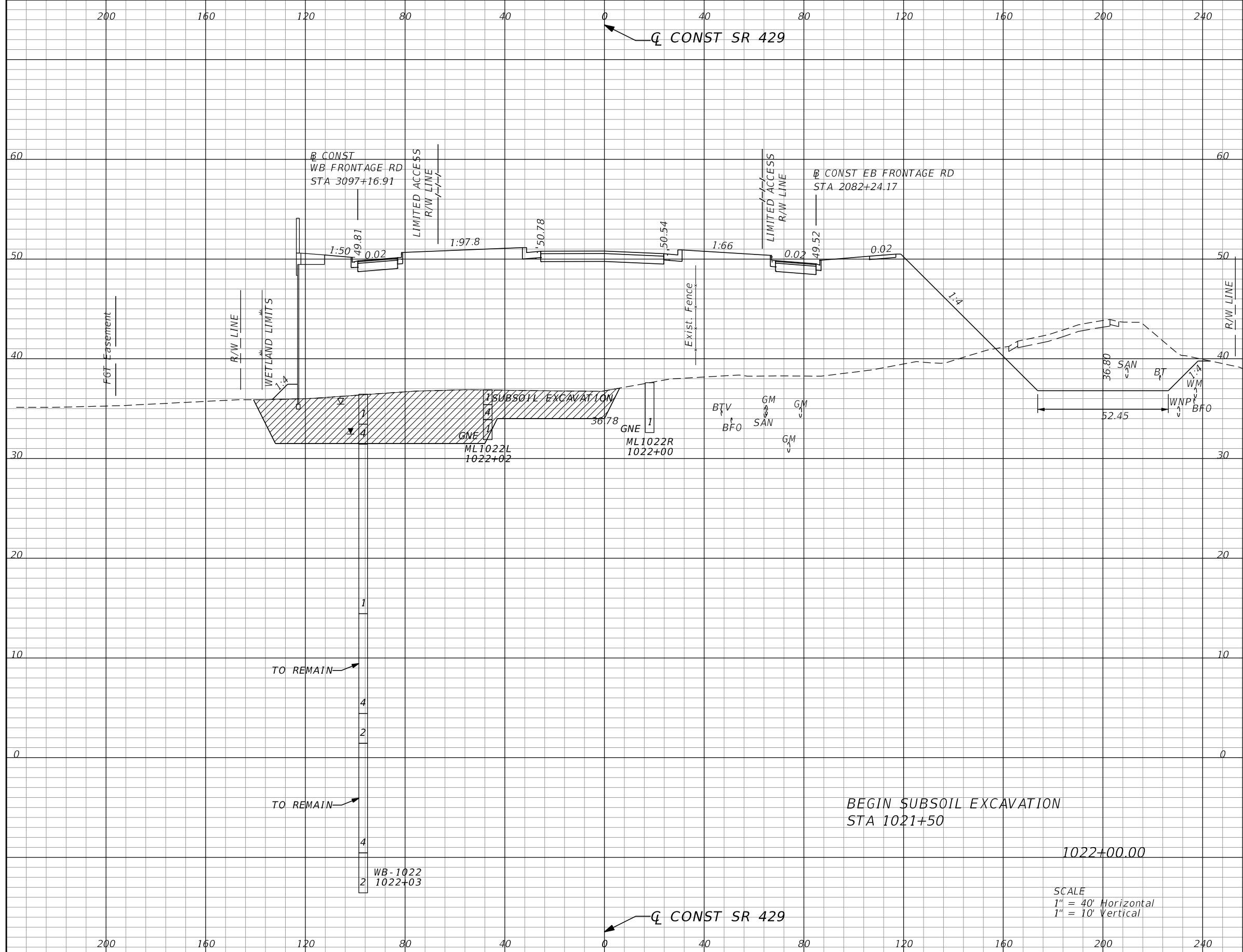

Subsoil Exc.		Regular Exc.		Embankment	
A	V	A	V	A	V
585.3	544	376.9	737	3861.4	6718

REVISIONS			
DATE	DESCRIPTION	DATE	DESCRIPTION

GARFIELD L. FOSTER  
P.E. LICENSE NO. 59893  
URS CORPORATION  
315 E. ROBINSON STREET, SUITE 245  
ORLANDO, FL 32801-1949  
PH (407) 422-0353 FAX (407) 423-2695  
CERTIFICATE OF AUTHORIZATION NO. 000002

STATE OF FLORIDA DEPARTMENT OF TRANSPORTATION		
ROAD NO.	COUNTY	FINANCIAL PROJECT ID
429	SEMINOLE	240200-2-52-01

<b>SR 429</b>		<b>SHEET NO.</b>  <b>851</b>
<b>CROSS SECTIONS</b>		

PRELIMINARY: NOT FOR CONSTRUCTION

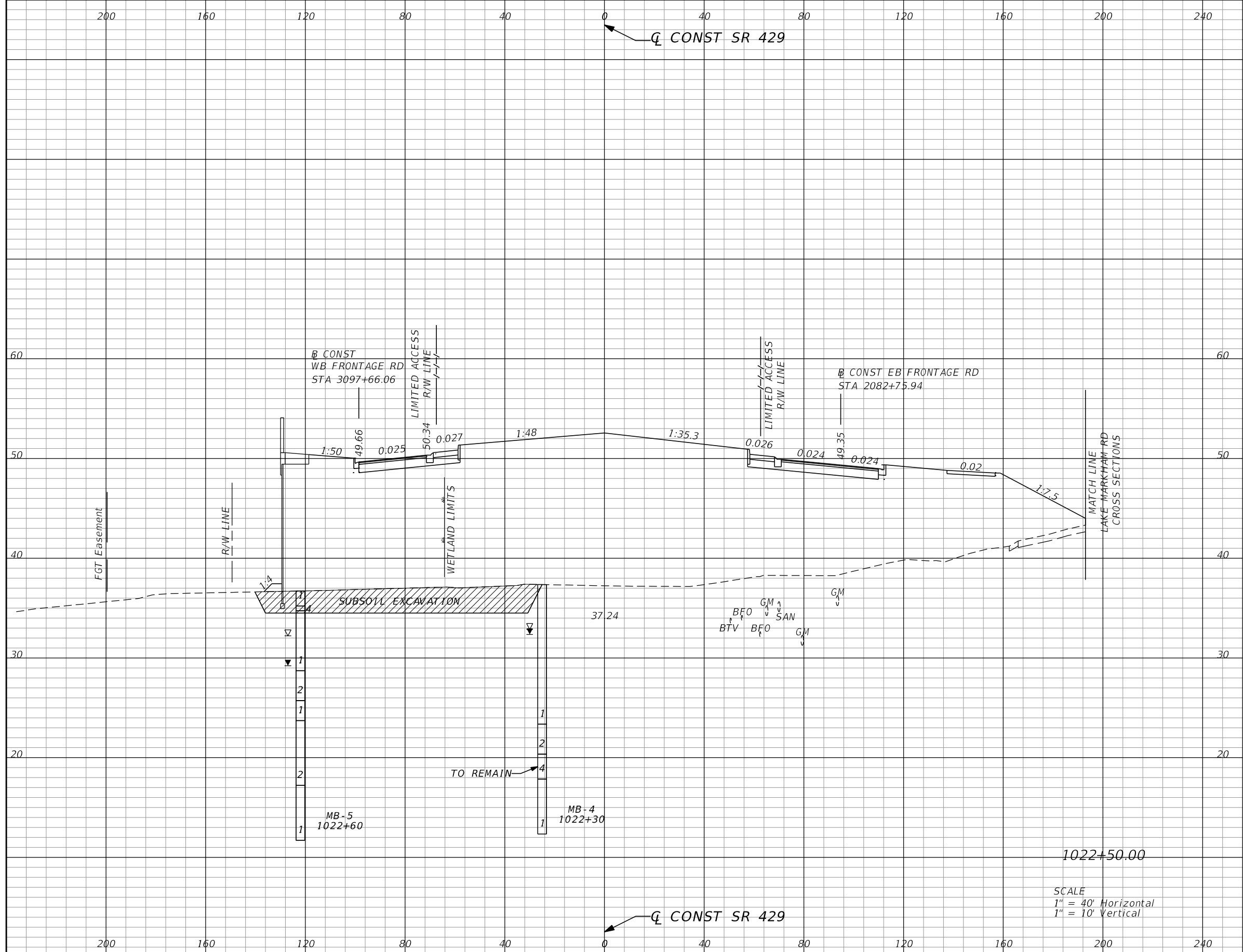

Subsoil Exc.		Regular Exc.		Embankment	
A	V	A	V	A	V
271.4	794	0.0	349	3955.8	7247

SCALE  
 1" = 40' Horizontal  
 1" = 10' Vertical

REVISIONS			
DATE	DESCRIPTION	DATE	DESCRIPTION

GARFIELD L. FOSTER  
 P.E. LICENSE NO. 59893  
 URS CORPORATION  
 315 E. ROBINSON STREET, SUITE 245  
 ORLANDO, FL 32801-1949  
 PH (407) 422-0353 FAX (407) 423-2695  
 CERTIFICATE OF AUTHORIZATION NO. 000002

STATE OF FLORIDA DEPARTMENT OF TRANSPORTATION		
ROAD NO.	COUNTY	FINANCIAL PROJECT ID
429	SEMINOLE	240200-2-52-01

<b>SR 429</b>		<b>SHEET NO.</b> 852
<b>CROSS SECTIONS</b>		

PRELIMINARY: NOT FOR CONSTRUCTION

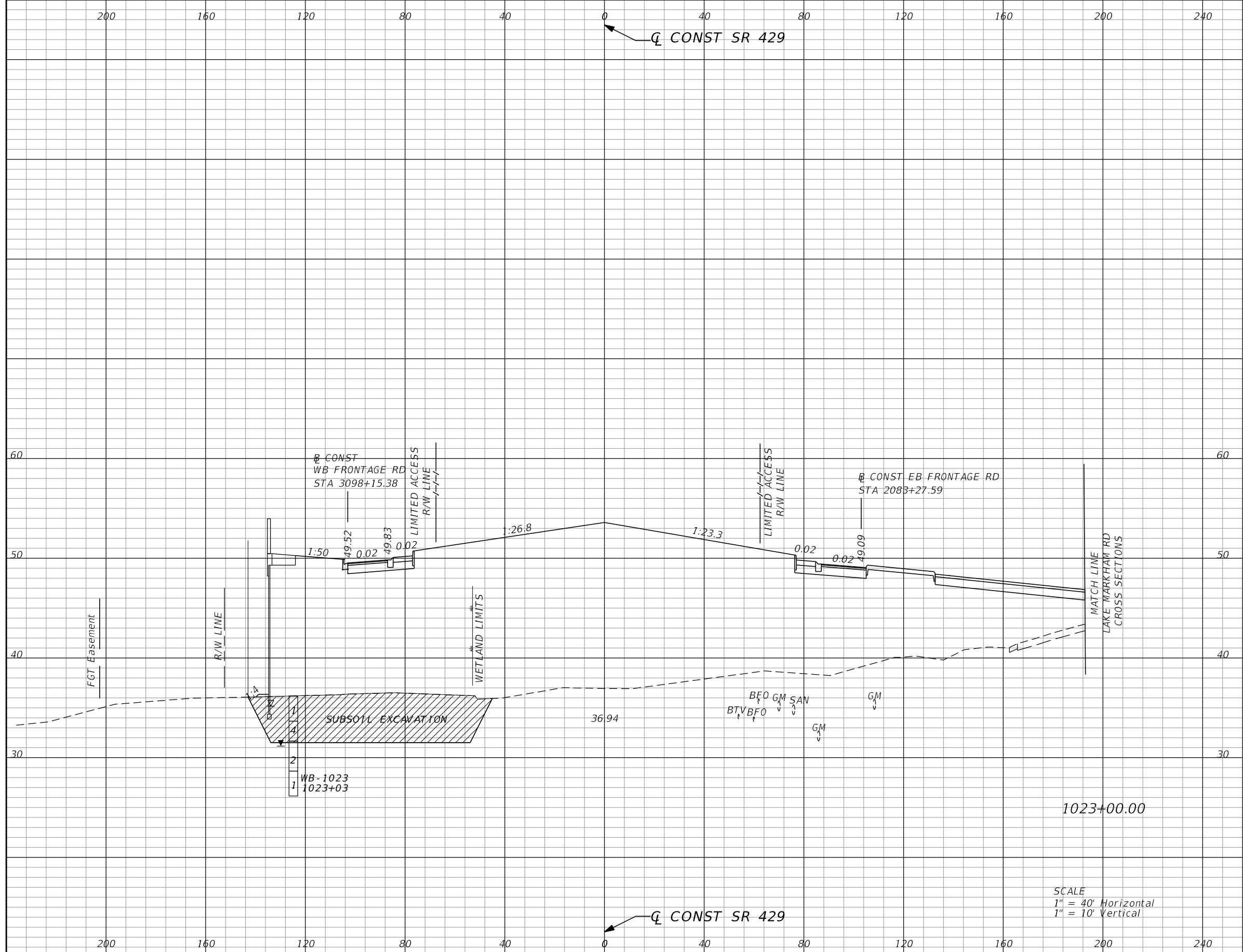

Subsoil Exc.		Regular Exc.		Embankment	
A	V	A	V	A	V
427.8	647	0.0	0	4299.2	7644

SCALE  
 1" = 40' Horizontal  
 1" = 10' Vertical

REVISIONS			
DATE	DESCRIPTION	DATE	DESCRIPTION

GARFIELD L. FOSTER  
 P.E. LICENSE NO. 59893  
 URS CORPORATION  
 315 E. ROBINSON STREET, SUITE 245  
 ORLANDO, FL 32801-1949  
 PH (407) 422-0353 FAX (407) 423-2695  
 CERTIFICATE OF AUTHORIZATION NO. 000002

STATE OF FLORIDA DEPARTMENT OF TRANSPORTATION		
ROAD NO.	COUNTY	FINANCIAL PROJECT ID
429	SEMINOLE	240200-2-52-01

<b>SR 429</b>		<b>SHEET NO.</b>  <b>853</b>
<b>CROSS SECTIONS</b>		

PRELIMINARY: NOT FOR CONSTRUCTION

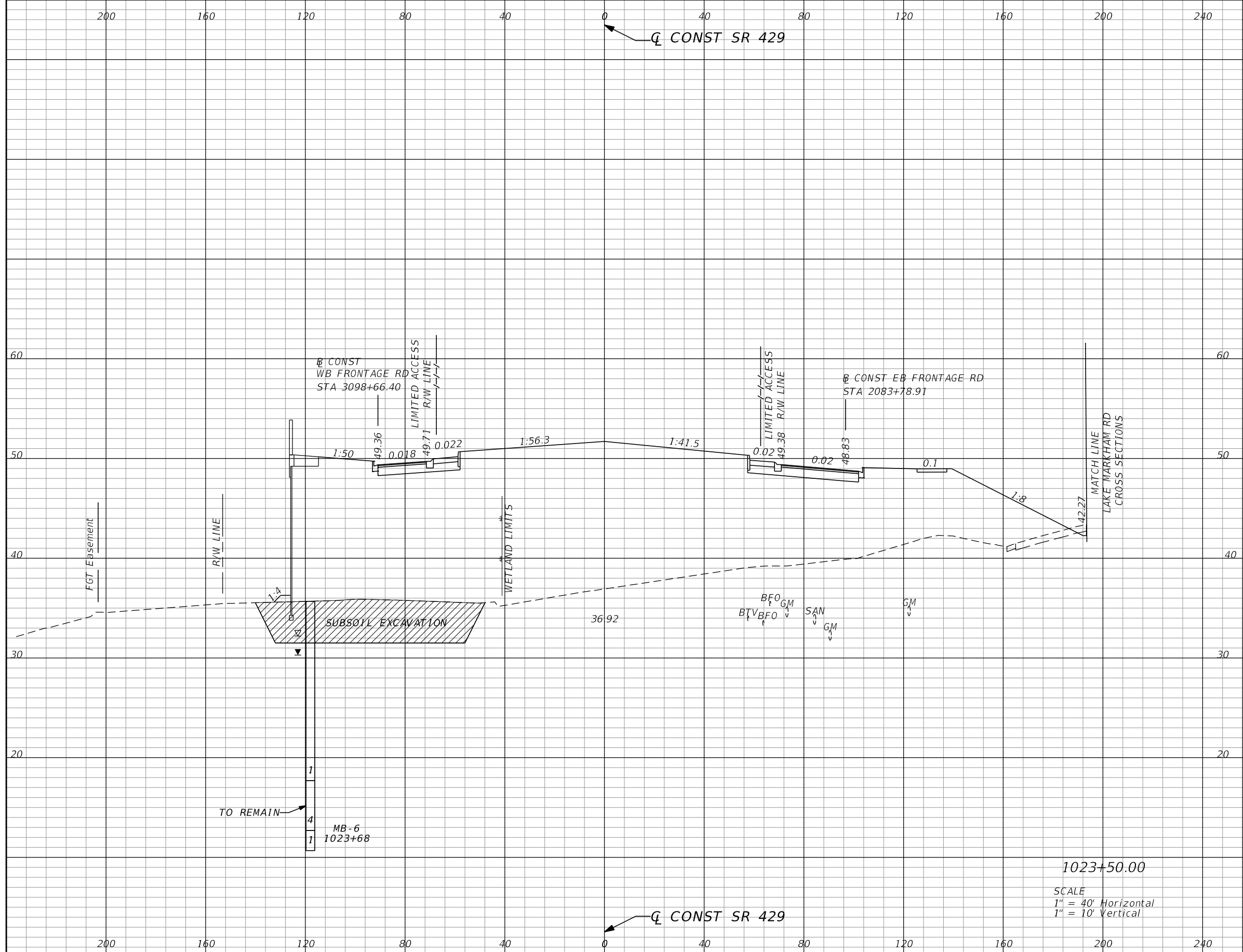

Subsoil Exc.		Regular Exc.		Embankment	
A	V	A	V	A	V
353.8	723	1.0	1	3765.3	7459

SCALE  
 1" = 40' Horizontal  
 1" = 10' Vertical

REVISIONS			
DATE	DESCRIPTION	DATE	DESCRIPTION

GARFIELD L. FOSTER  
 P.E. LICENSE NO. 59893  
 URS CORPORATION  
 315 E. ROBINSON STREET, SUITE 245  
 ORLANDO, FL 32801-1949  
 PH (407) 422-0353 FAX (407) 423-2695  
 CERTIFICATE OF AUTHORIZATION NO. 000002

STATE OF FLORIDA DEPARTMENT OF TRANSPORTATION		
ROAD NO.	COUNTY	FINANCIAL PROJECT ID
429	SEMINOLE	240200-2-52-01

SR 429 CROSS SECTIONS		SHEET NO.
		854

PRELIMINARY: NOT FOR CONSTRUCTION

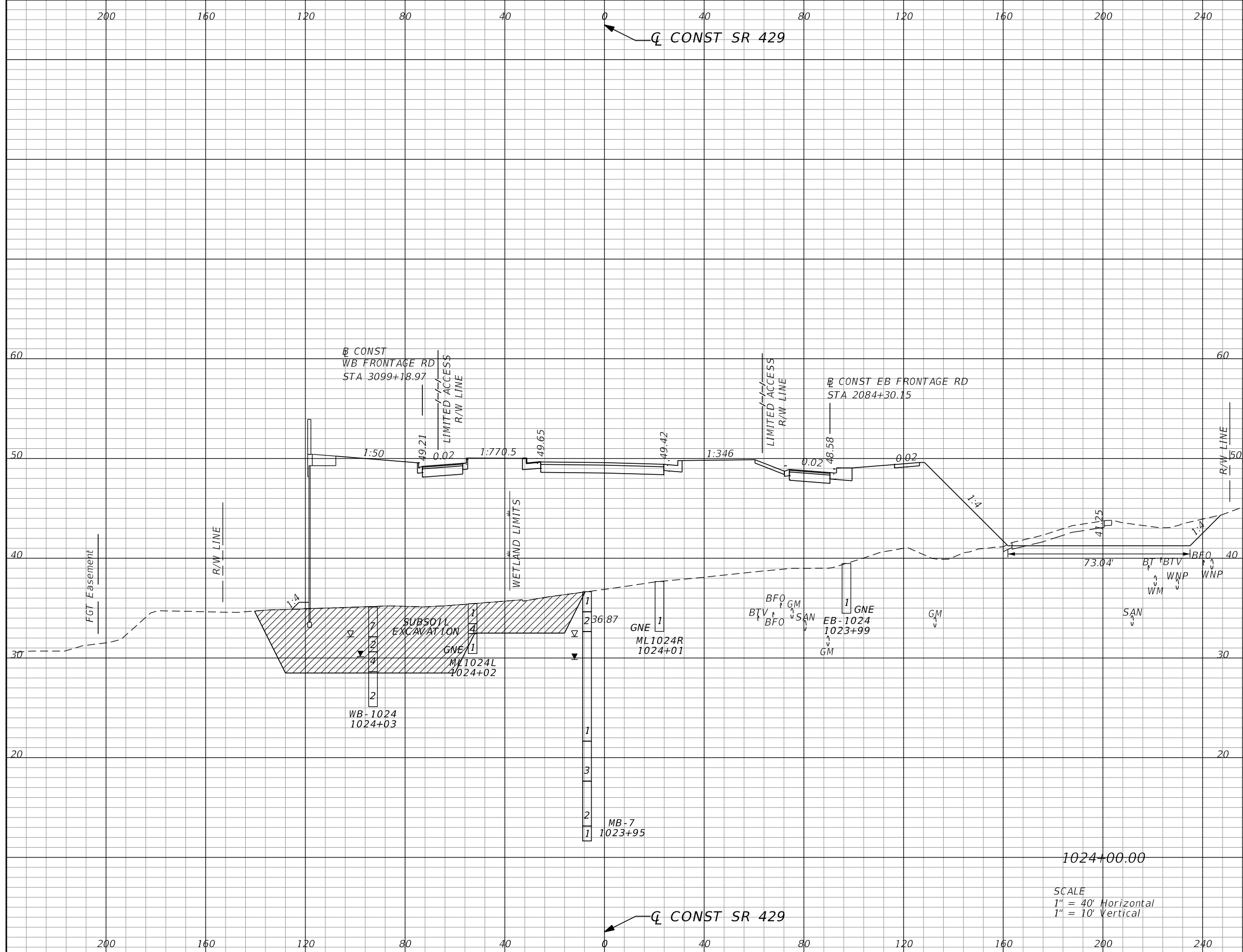

Subsoil Exc.		Regular Exc.		Embankment	
A	V	A	V	A	V
662.6	940	118.5	110	3743.4	6944

1024+00.00

SCALE  
 1" = 40' Horizontal  
 1" = 10' Vertical

REVISIONS			
DATE	DESCRIPTION	DATE	DESCRIPTION

GARFIELD L. FOSTER  
 P.E. LICENSE NO. 59893  
 URS CORPORATION  
 315 E. ROBINSON STREET, SUITE 245  
 ORLANDO, FL 32801-1949  
 PH (407) 422-0353 FAX (407) 423-2695  
 CERTIFICATE OF AUTHORIZATION NO. 000002

STATE OF FLORIDA DEPARTMENT OF TRANSPORTATION		
ROAD NO.	COUNTY	FINANCIAL PROJECT ID
429	SEMINOLE	240200-2-52-01

SR 429 CROSS SECTIONS		SHEET NO.
		855

PRELIMINARY: NOT FOR CONSTRUCTION

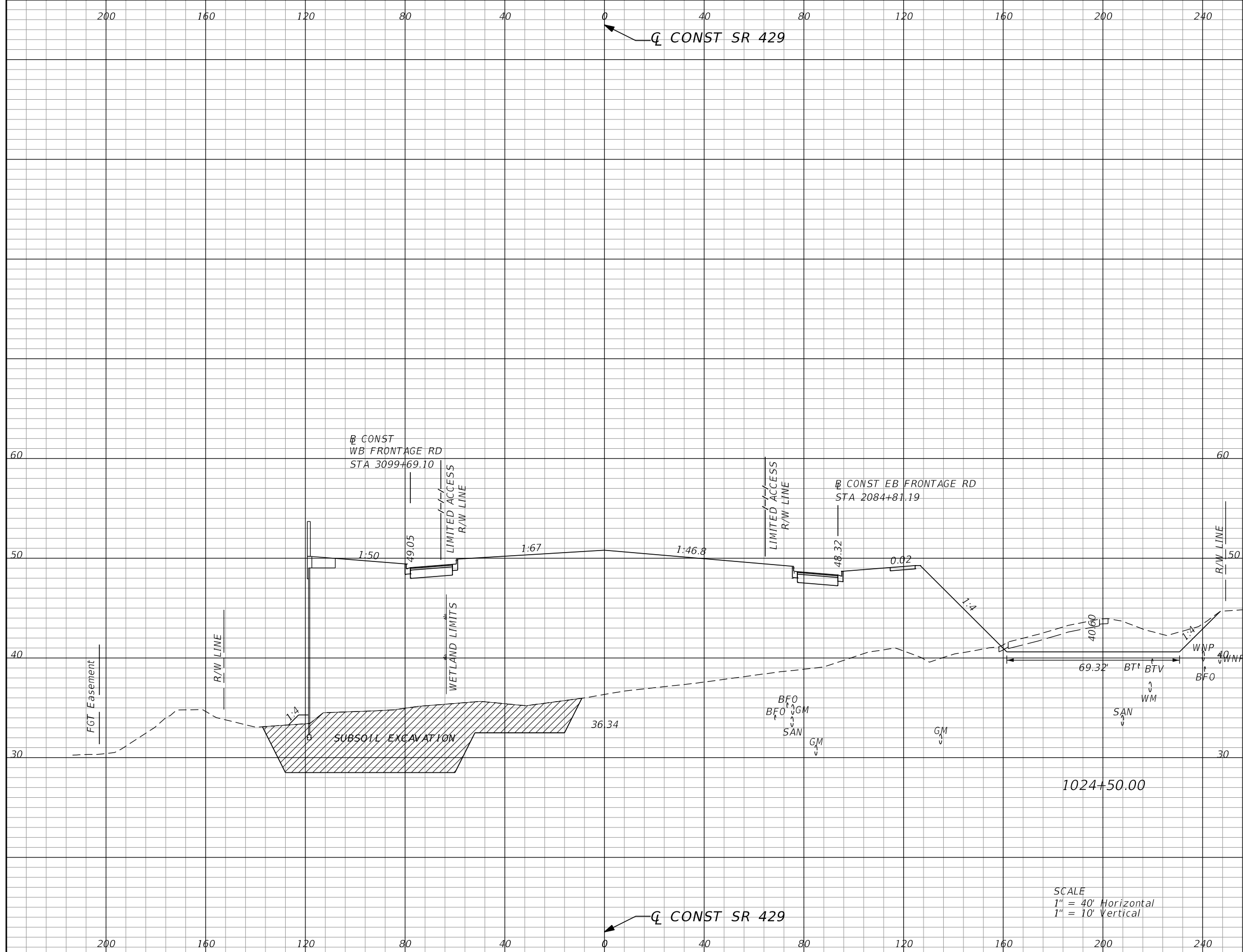

Subsoil Exc.		Regular Exc.		Embankment	
A	V	A	V	A	V
593.6	1162	147.9	246	3837.3	7012

SCALE  
 1" = 40' Horizontal  
 1" = 10' Vertical

REVISIONS			
DATE	DESCRIPTION	DATE	DESCRIPTION

GARFIELD L. FOSTER  
 P.E. LICENSE NO. 59893  
 URS CORPORATION  
 315 E. ROBINSON STREET, SUITE 245  
 ORLANDO, FL 32801-1949  
 PH (407) 422-0353 FAX (407) 423-2695  
 CERTIFICATE OF AUTHORIZATION NO. 000002

STATE OF FLORIDA DEPARTMENT OF TRANSPORTATION		
ROAD NO.	COUNTY	FINANCIAL PROJECT ID
429	SEMINOLE	240200-2-52-01

<b>SR 429</b> <b>CROSS SECTIONS</b>	SHEET NO. <b>856</b>
--	----------------------------

PRELIMINARY: NOT FOR CONSTRUCTION

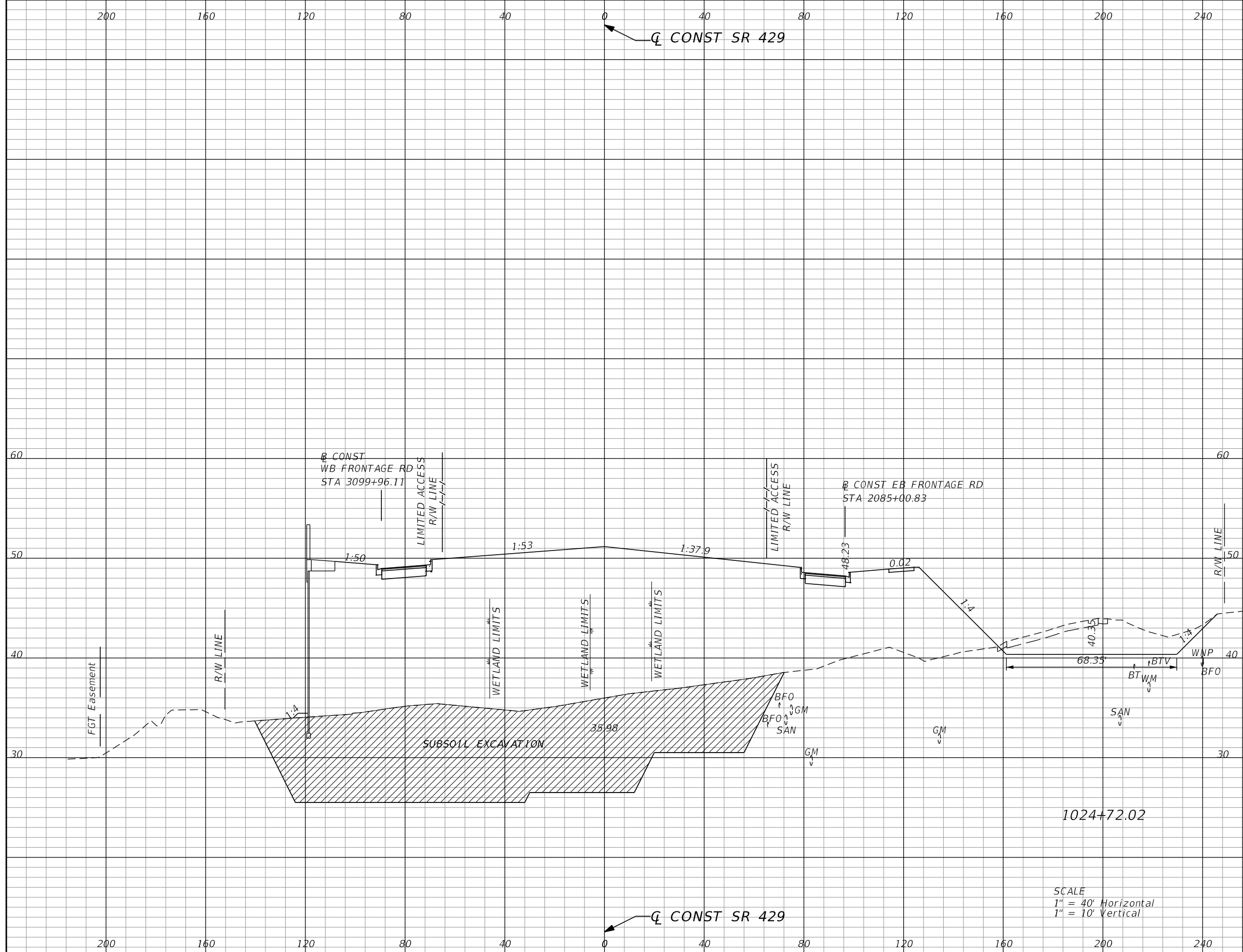

Subsoil Exc.		Regular Exc.		Embankment	
A	V	A	V	A	V
1691.0	931	166.2	128	4988.8	3596

SCALE  
 1" = 40' Horizontal  
 1" = 10' Vertical

REVISIONS			
DATE	DESCRIPTION	DATE	DESCRIPTION

GARFIELD L. FOSTER  
 P.E. LICENSE NO. 59893  
 URS CORPORATION  
 315 E. ROBINSON STREET, SUITE 245  
 ORLANDO, FL 32801-1949  
 PH (407) 422-0353 FAX (407) 423-2695  
 CERTIFICATE OF AUTHORIZATION NO. 000002

STATE OF FLORIDA DEPARTMENT OF TRANSPORTATION		
ROAD NO.	COUNTY	FINANCIAL PROJECT ID
429	SEMINOLE	240200-2-52-01

SR 429 CROSS SECTIONS		SHEET NO.
		857

PRELIMINARY: NOT FOR CONSTRUCTION

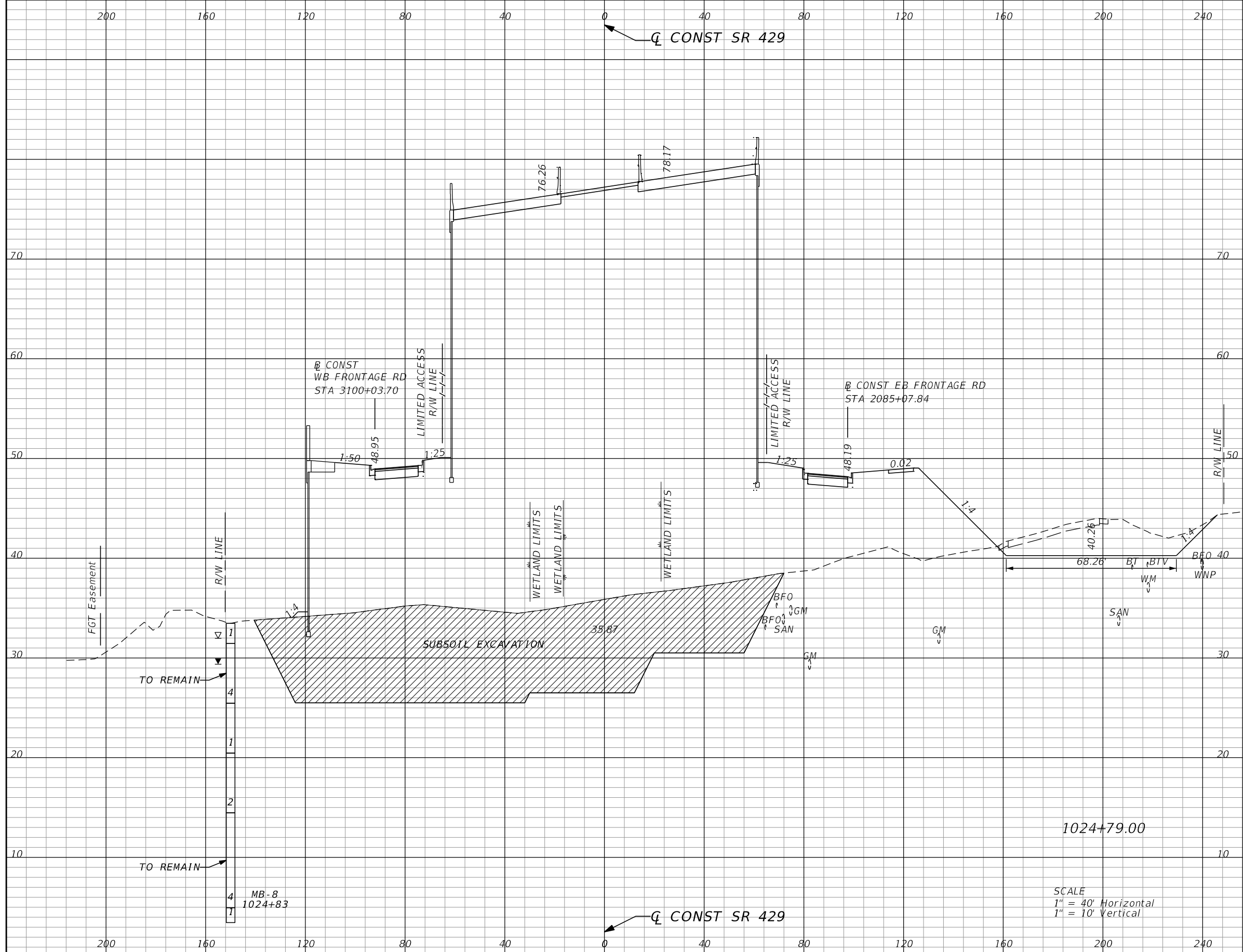

Subsoil Exc.		Regular Exc.		Embankment	
A	V	A	V	A	V
0.0	218	175.0	44	6469.2	1480

SCALE  
 1" = 40' Horizontal  
 1" = 10' Vertical

REVISIONS			
DATE	DESCRIPTION	DATE	DESCRIPTION

GARFIELD L. FOSTER  
 P.E. LICENSE NO. 59893  
 URS CORPORATION  
 315 E. ROBINSON STREET, SUITE 245  
 ORLANDO, FL 32801-1949  
 PH (407) 422-0353 FAX (407) 423-2695  
 CERTIFICATE OF AUTHORIZATION NO. 000002

STATE OF FLORIDA DEPARTMENT OF TRANSPORTATION		
ROAD NO.	COUNTY	FINANCIAL PROJECT ID
429	SEMINOLE	240200-2-52-01

<b>SR 429</b>		<b>SHEET NO.</b>  <b>858</b>
<b>CROSS SECTIONS</b>		

PRELIMINARY: NOT FOR CONSTRUCTION



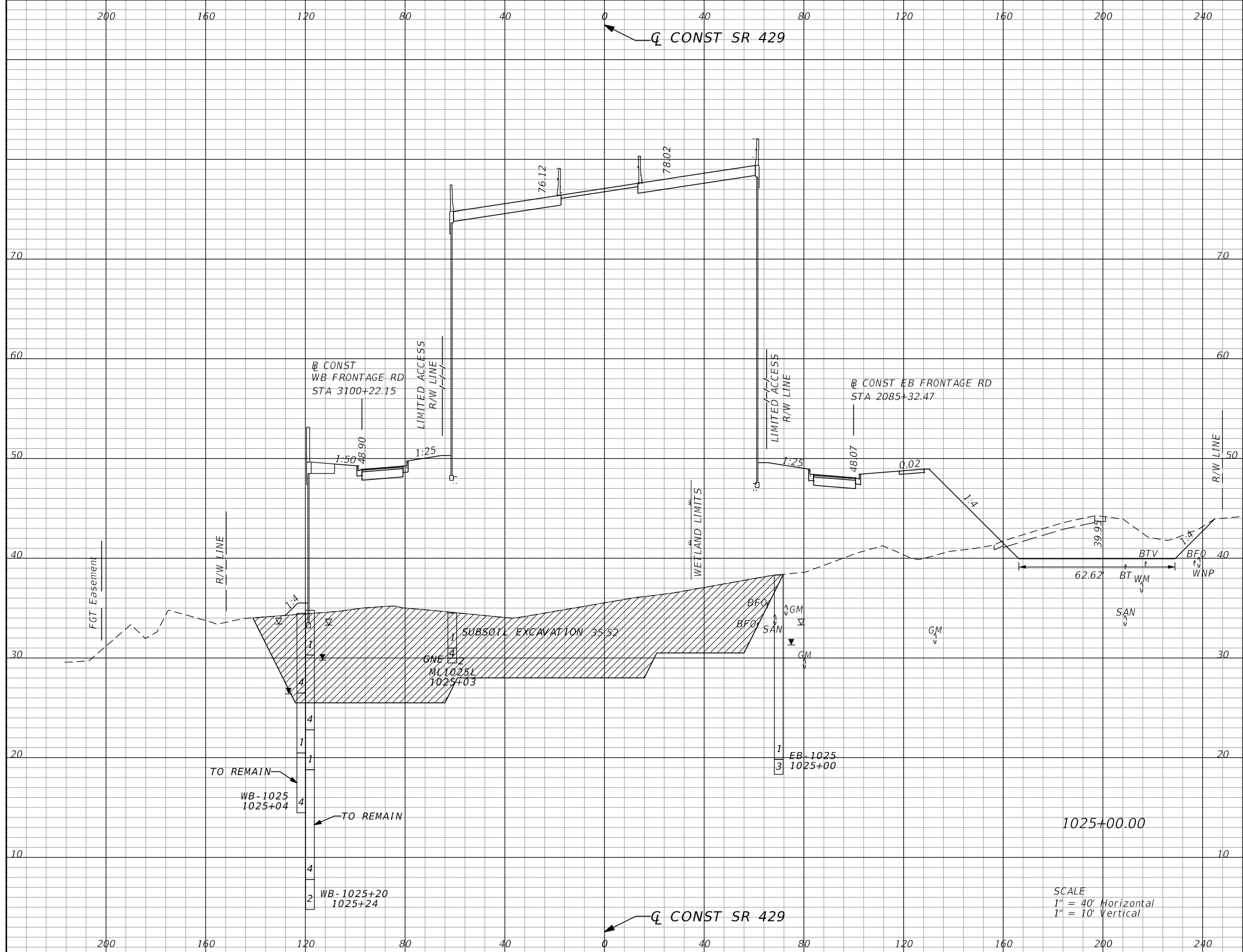

Subsoil Exc.		Regular Exc.		Embankment	
A	V	A	V	A	V
1506.8	586	197.9	145	8019.9	5636

REVISIONS			
DATE	DESCRIPTION	DATE	DESCRIPTION

GARFIELD L. FOSTER  
P.E. LICENSE NO. 59893  
URS CORPORATION  
315 E. ROBINSON STREET, SUITE 245  
ORLANDO, FL 32801-1949  
PH (407) 422-0353 FAX (407) 423-2695  
CERTIFICATE OF AUTHORIZATION NO. 000002

STATE OF FLORIDA DEPARTMENT OF TRANSPORTATION		
ROAD NO.	COUNTY	FINANCIAL PROJECT ID
429	SEMINOLE	240200-2-52-01

**SR 429**  
**CROSS SECTIONS**

SHEET NO.  
859

PRELIMINARY: NOT FOR CONSTRUCTION

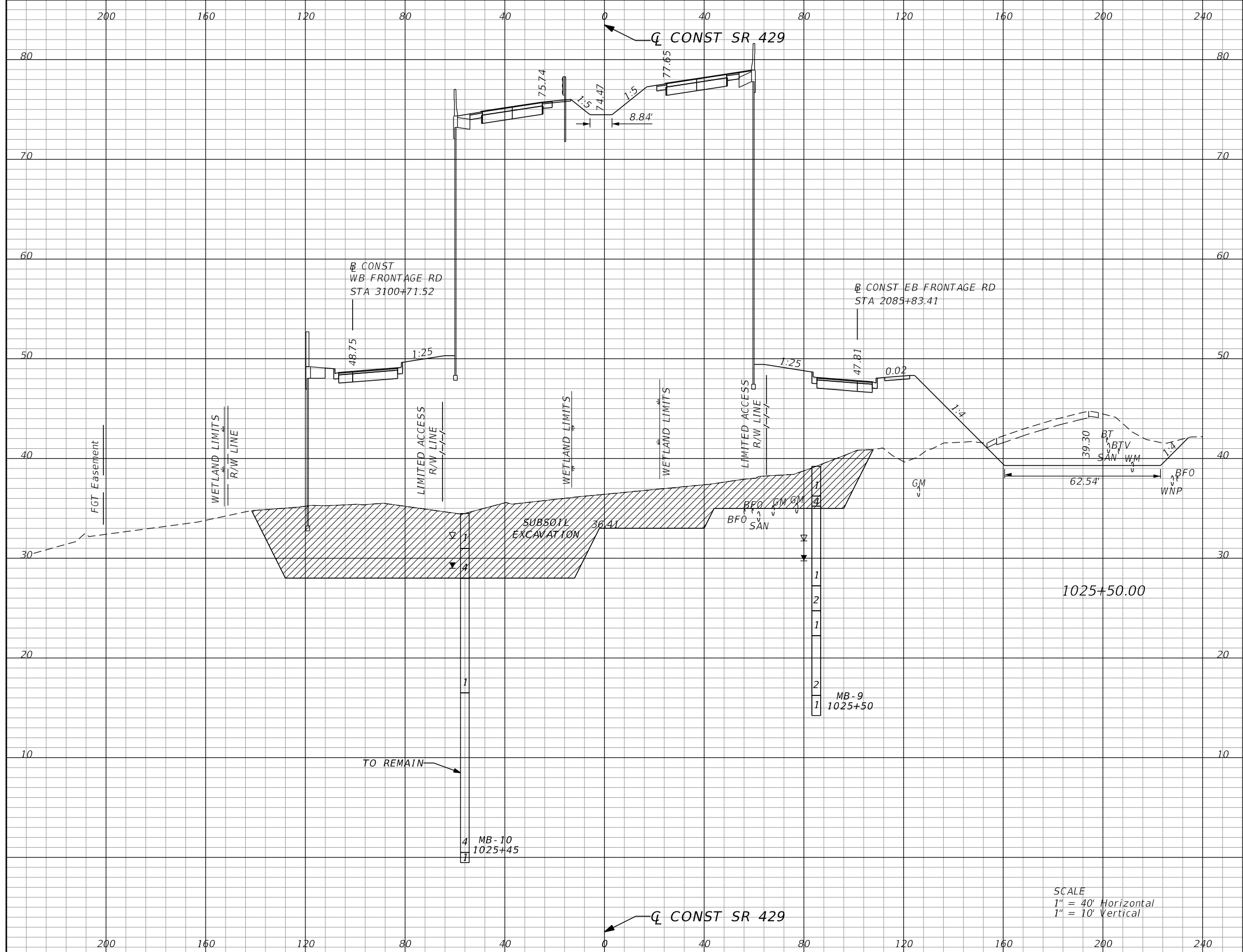

Subsoil Exc.		Regular Exc.		Embankment	
A	V	A	V	A	V
1339.8	2636	256.1	420	7452.4	14326

SCALE  
 1" = 40' Horizontal  
 1" = 10' Vertical

REVISIONS			
DATE	DESCRIPTION	DATE	DESCRIPTION

GARFIELD L. FOSTER  
 P.E. LICENSE NO. 59893  
 URS CORPORATION  
 315 E. ROBINSON STREET, SUITE 245  
 ORLANDO, FL 32801-1949  
 PH (407) 422-0353 FAX (407) 423-2695  
 CERTIFICATE OF AUTHORIZATION NO. 000002

STATE OF FLORIDA DEPARTMENT OF TRANSPORTATION		
ROAD NO.	COUNTY	FINANCIAL PROJECT ID
429	SEMINOLE	240200-2-52-01

<b>SR 429</b>		<b>SHEET NO.</b>  <b>860</b>
<b>CROSS SECTIONS</b>		

PRELIMINARY: NOT FOR CONSTRUCTION

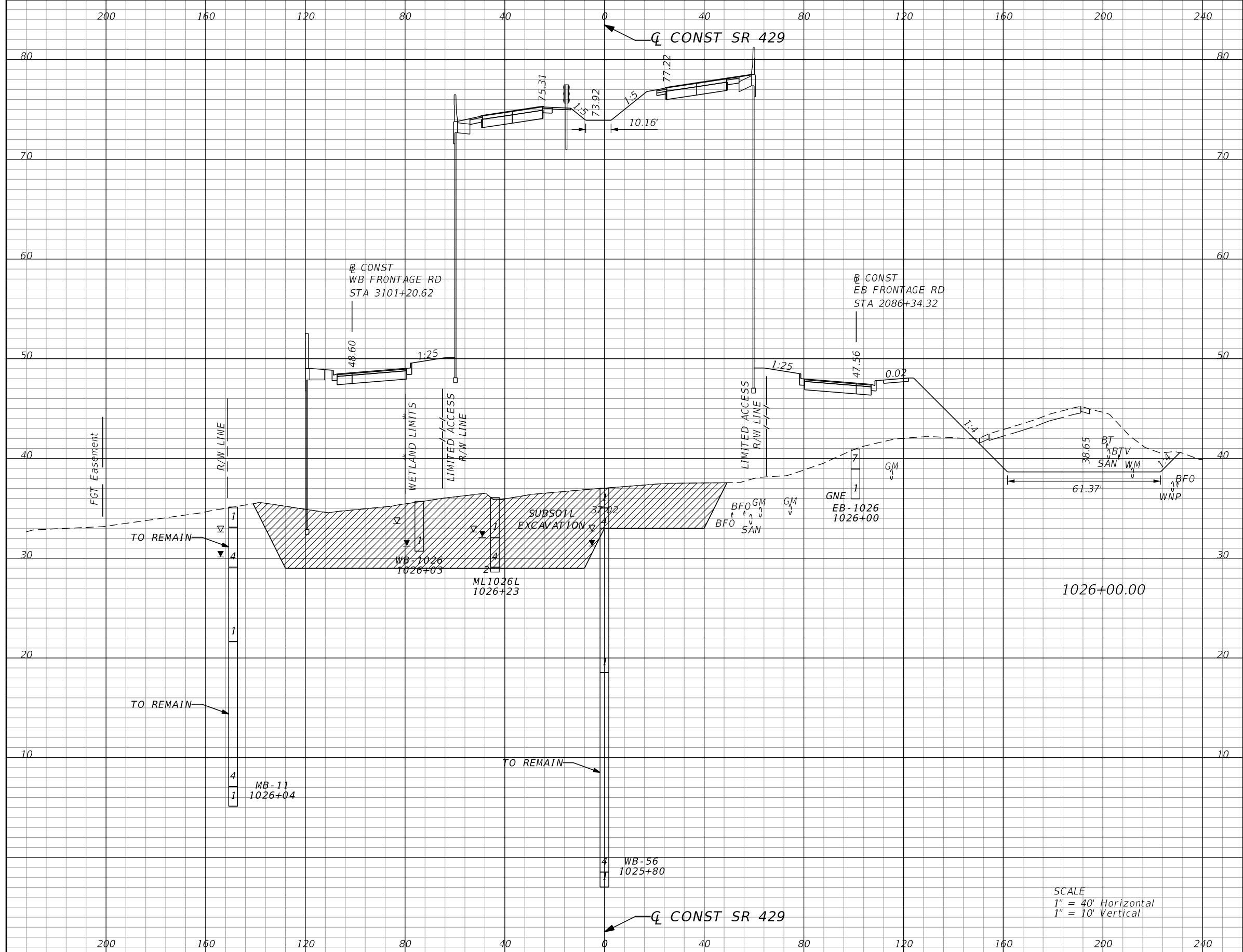

Subsoil Exc.		Regular Exc.		Embankment	
A	V	A	V	A	V
1089.4	2249	313.0	527	6969.8	13352

SCALE  
 1" = 40' Horizontal  
 1" = 10' Vertical

REVISIONS			
DATE	DESCRIPTION	DATE	DESCRIPTION

GARFIELD L. FOSTER  
 P.E. LICENSE NO. 59893  
 URS CORPORATION  
 315 E. ROBINSON STREET, SUITE 245  
 ORLANDO, FL 32801-1949  
 PH (407) 422-0353 FAX (407) 423-2695  
 CERTIFICATE OF AUTHORIZATION NO. 000002

STATE OF FLORIDA DEPARTMENT OF TRANSPORTATION		
ROAD NO.	COUNTY	FINANCIAL PROJECT ID
429	SEMINOLE	240200-2-52-01

<b>SR 429</b>		<b>SHEET NO.</b>  <b>861</b>
<b>CROSS SECTIONS</b>		

PRELIMINARY: NOT FOR CONSTRUCTION

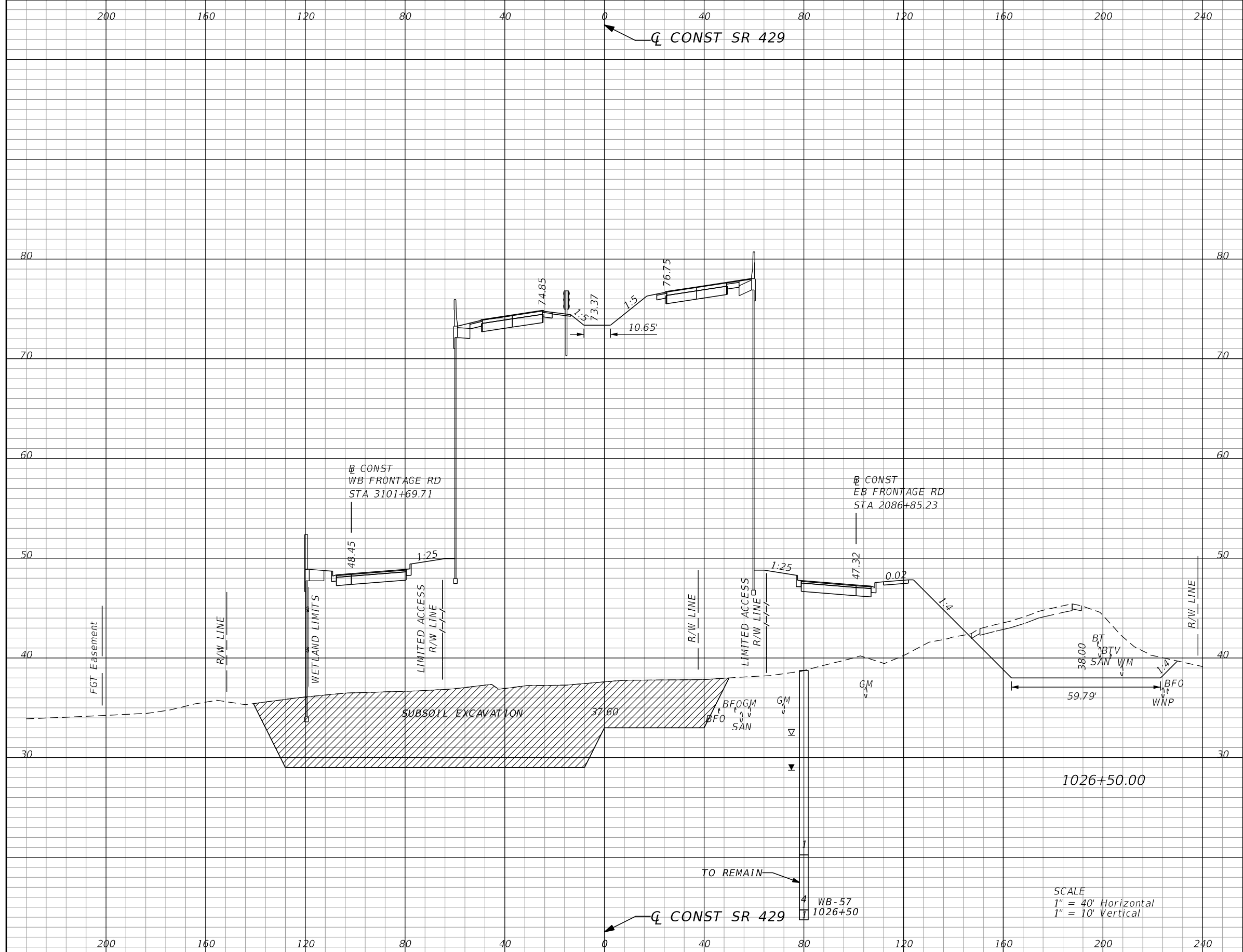

Subsoil Exc.		Regular Exc.		Embankment	
A	V	A	V	A	V
1245.6	2162	363.1	626	6943.1	12881

SCALE  
 1" = 40' Horizontal  
 1" = 10' Vertical

REVISIONS			
DATE	DESCRIPTION	DATE	DESCRIPTION

GARFIELD L. FOSTER  
 P.E. LICENSE NO. 59893  
 URS CORPORATION  
 315 E. ROBINSON STREET, SUITE 245  
 ORLANDO, FL 32801-1949  
 PH (407) 422-0353 FAX (407) 423-2695  
 CERTIFICATE OF AUTHORIZATION NO. 000002

STATE OF FLORIDA DEPARTMENT OF TRANSPORTATION		
ROAD NO.	COUNTY	FINANCIAL PROJECT ID
429	SEMINOLE	240200-2-52-01

<b>SR 429</b>		<b>SHEET NO.</b>  <b>862</b>
<b>CROSS SECTIONS</b>		

PRELIMINARY: NOT FOR CONSTRUCTION

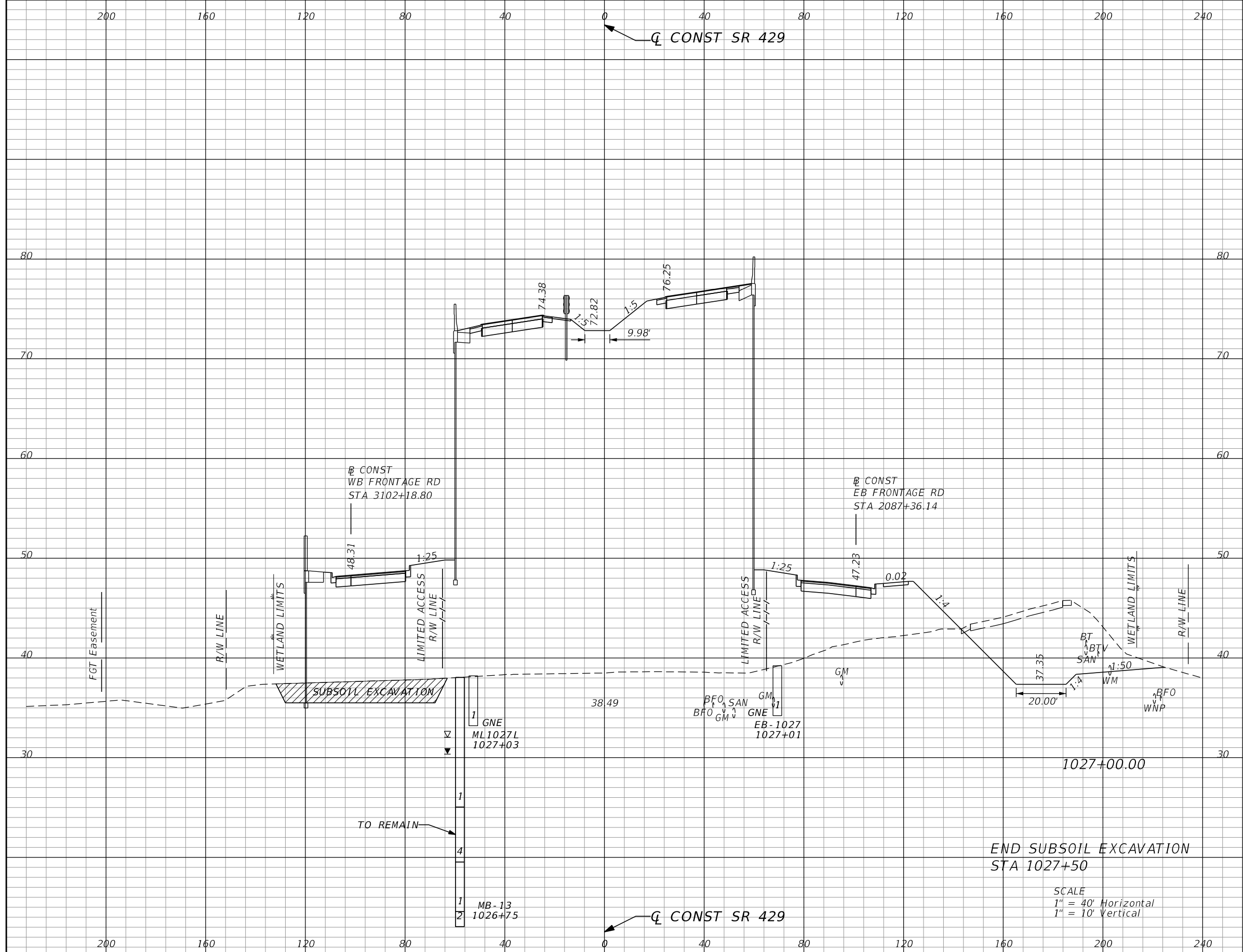

Subsoil Exc.		Regular Exc.		Embankment	
A	V	A	V	A	V
138.8	1283	346.5	657	5470.1	11501

REVISIONS			
DATE	DESCRIPTION	DATE	DESCRIPTION

GARFIELD L. FOSTER  
P.E. LICENSE NO. 59893  
URS CORPORATION  
315 E. ROBINSON STREET, SUITE 245  
ORLANDO, FL 32801-1949  
PH (407) 422-0353 FAX (407) 423-2695  
CERTIFICATE OF AUTHORIZATION NO. 000002

STATE OF FLORIDA DEPARTMENT OF TRANSPORTATION		
ROAD NO.	COUNTY	FINANCIAL PROJECT ID
429	SEMINOLE	240200-2-52-01

<b>SR 429</b> <b>CROSS SECTIONS</b>	SHEET NO. <b>863</b>
--	-------------------------

END SUBSOIL EXCAVATION  
STA 1027+50

SCALE  
1" = 40' Horizontal  
1" = 10' Vertical

PRELIMINARY: NOT FOR CONSTRUCTION

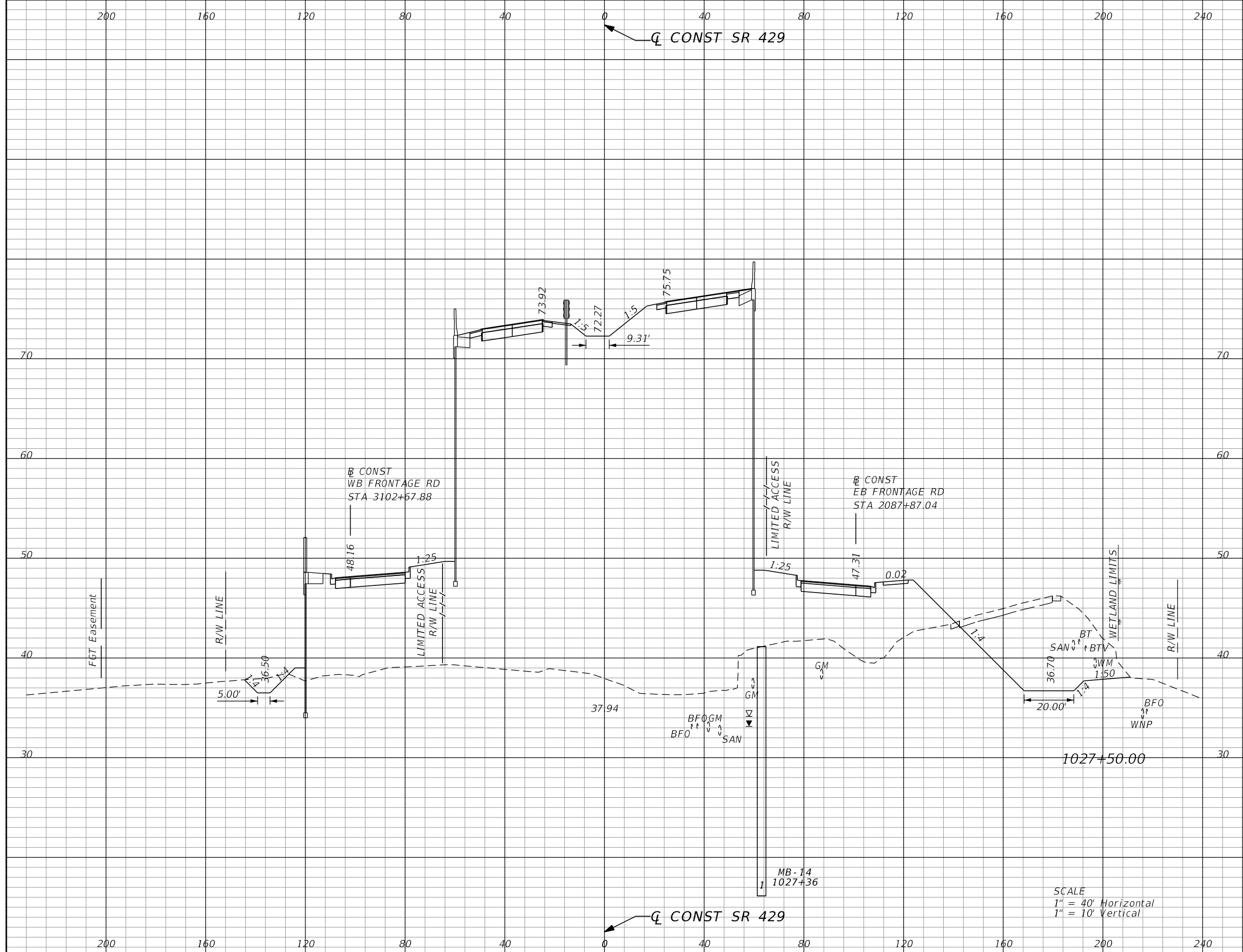

Subsoil Exc.		Regular Exc.		Embankment	
A	V	A	V	A	V
0.0	129	392.7	686	5248.4	9941

SCALE  
 1" = 40' Horizontal  
 1" = 10' Vertical

REVISIONS			
DATE	DESCRIPTION	DATE	DESCRIPTION

GARFIELD L. FOSTER  
 P.E. LICENSE NO. 59893  
 URS CORPORATION  
 315 E. ROBINSON STREET, SUITE 245  
 ORLANDO, FL 32801-1949  
 PH (407) 422-0353 FAX (407) 423-2695  
 CERTIFICATE OF AUTHORIZATION NO. 000002

STATE OF FLORIDA DEPARTMENT OF TRANSPORTATION		
ROAD NO.	COUNTY	FINANCIAL PROJECT ID
429	SEMINOLE	240200-2-52-01

<b>SR 429</b> <b>CROSS SECTIONS</b>		SHEET NO. <b>864</b>
--	--	-------------------------

PRELIMINARY: NOT FOR CONSTRUCTION

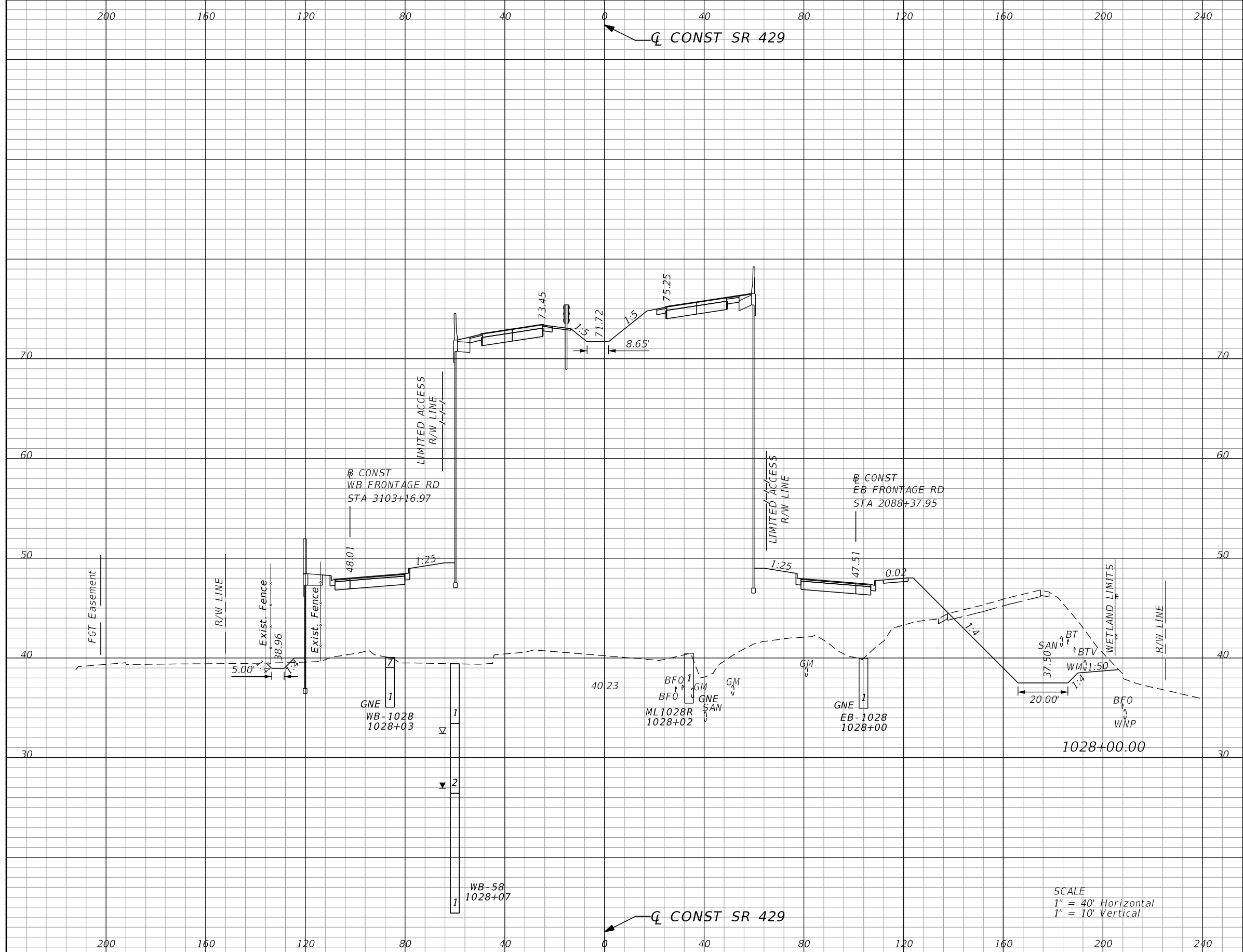

Subsoil Exc.		Regular Exc.		Embankment	
A	V	A	V	A	V
0.0	0	341.7	681	4829.6	9351

SCALE  
 1" = 40' Horizontal  
 1" = 10' Vertical

REVISIONS			
DATE	DESCRIPTION	DATE	DESCRIPTION

GARFIELD L. FOSTER  
 P.E. LICENSE NO. 59893  
 URS CORPORATION  
 315 E. ROBINSON STREET, SUITE 245  
 ORLANDO, FL 32801-1949  
 PH (407) 422-0353 FAX (407) 423-2695  
 CERTIFICATE OF AUTHORIZATION NO. 000002

STATE OF FLORIDA DEPARTMENT OF TRANSPORTATION		
ROAD NO.	COUNTY	FINANCIAL PROJECT ID
429	SEMINOLE	240200-2-52-01

<b>SR 429</b>		<b>SHEET NO.</b>  865
<b>CROSS SECTIONS</b>		

PRELIMINARY: NOT FOR CONSTRUCTION

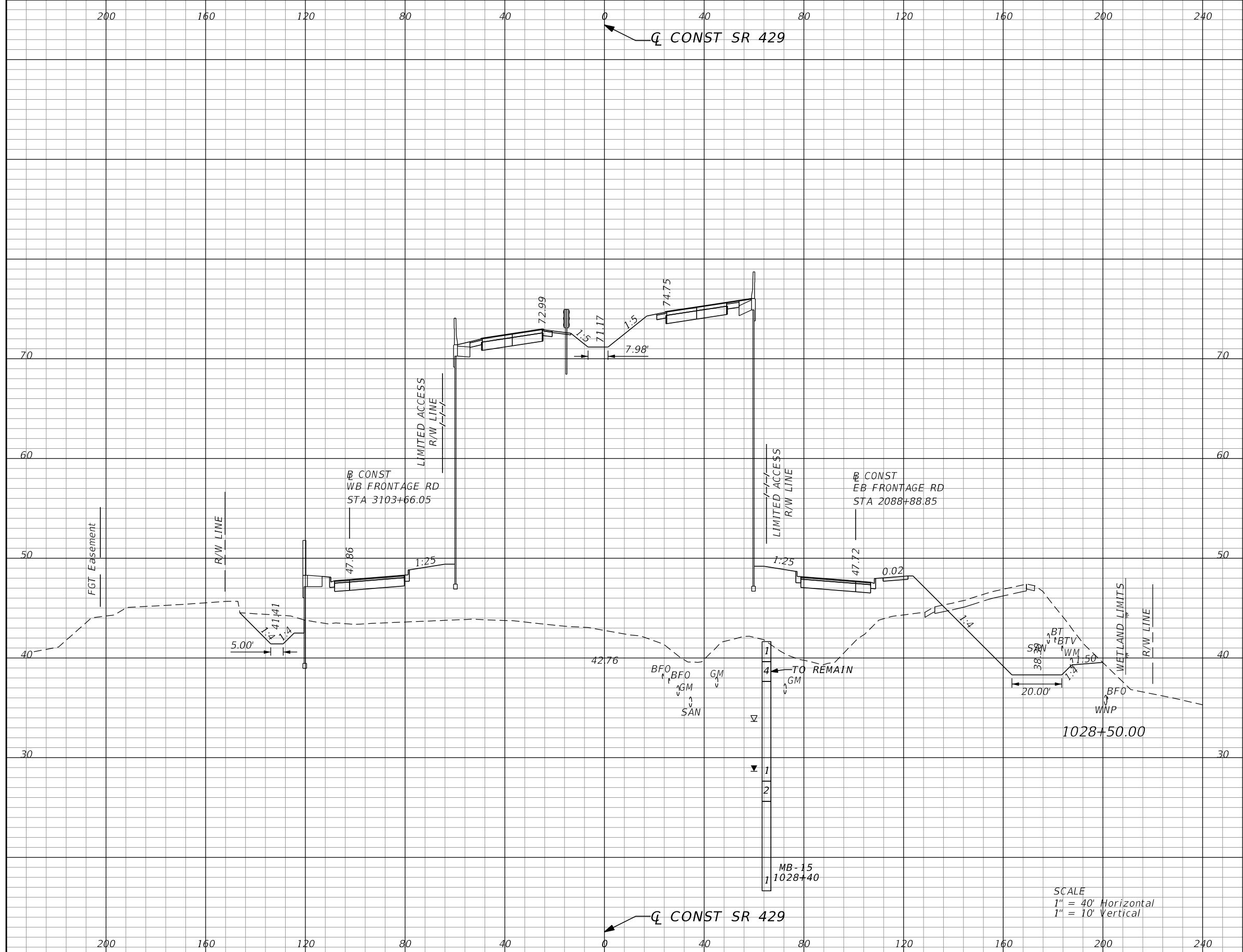

Subsoil Exc.		Regular Exc.		Embankment	
A	V	A	V	A	V
0.0	0	352.3	644	4262.8	8439

REVISIONS			
DATE	DESCRIPTION	DATE	DESCRIPTION

GARFIELD L. FOSTER  
P.E. LICENSE NO. 59893  
URS CORPORATION  
315 E. ROBINSON STREET, SUITE 245  
ORLANDO, FL 32801-1949  
PH (407) 422-0353 FAX (407) 423-2695  
CERTIFICATE OF AUTHORIZATION NO. 000002

STATE OF FLORIDA DEPARTMENT OF TRANSPORTATION		
ROAD NO.	COUNTY	FINANCIAL PROJECT ID
429	SEMINOLE	240200-2-52-01

**SR 429**  
**CROSS SECTIONS**

SHEET NO.  
866

PRELIMINARY: NOT FOR CONSTRUCTION



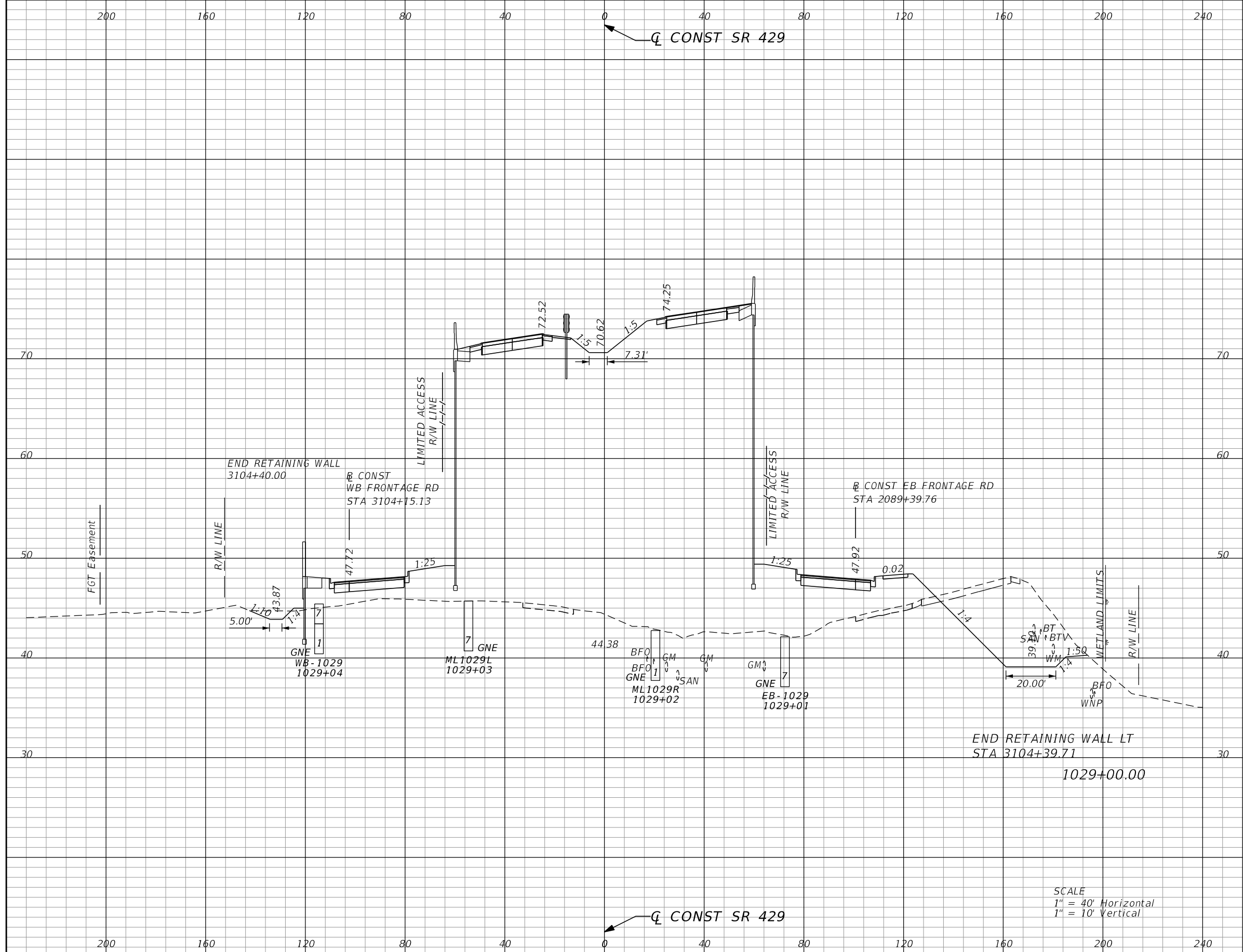

Subsoil Exc.		Regular Exc.		Embankment	
A	V	A	V	A	V
0.0	0	292.3	599	3778.9	7468

SCALE  
 1" = 40' Horizontal  
 1" = 10' Vertical

REVISIONS			
DATE	DESCRIPTION	DATE	DESCRIPTION

GARFIELD L. FOSTER  
 P.E. LICENSE NO. 59893  
 URS CORPORATION  
 315 E. ROBINSON STREET, SUITE 245  
 ORLANDO, FL 32801-1949  
 PH (407) 422-0353 FAX (407) 423-2695  
 CERTIFICATE OF AUTHORIZATION NO. 000002

STATE OF FLORIDA DEPARTMENT OF TRANSPORTATION		
ROAD NO.	COUNTY	FINANCIAL PROJECT ID
429	SEMINOLE	240200-2-52-01

<b>SR 429</b>		<b>SHEET NO.</b>  <b>867</b>
<b>CROSS SECTIONS</b>		

PRELIMINARY: NOT FOR CONSTRUCTION

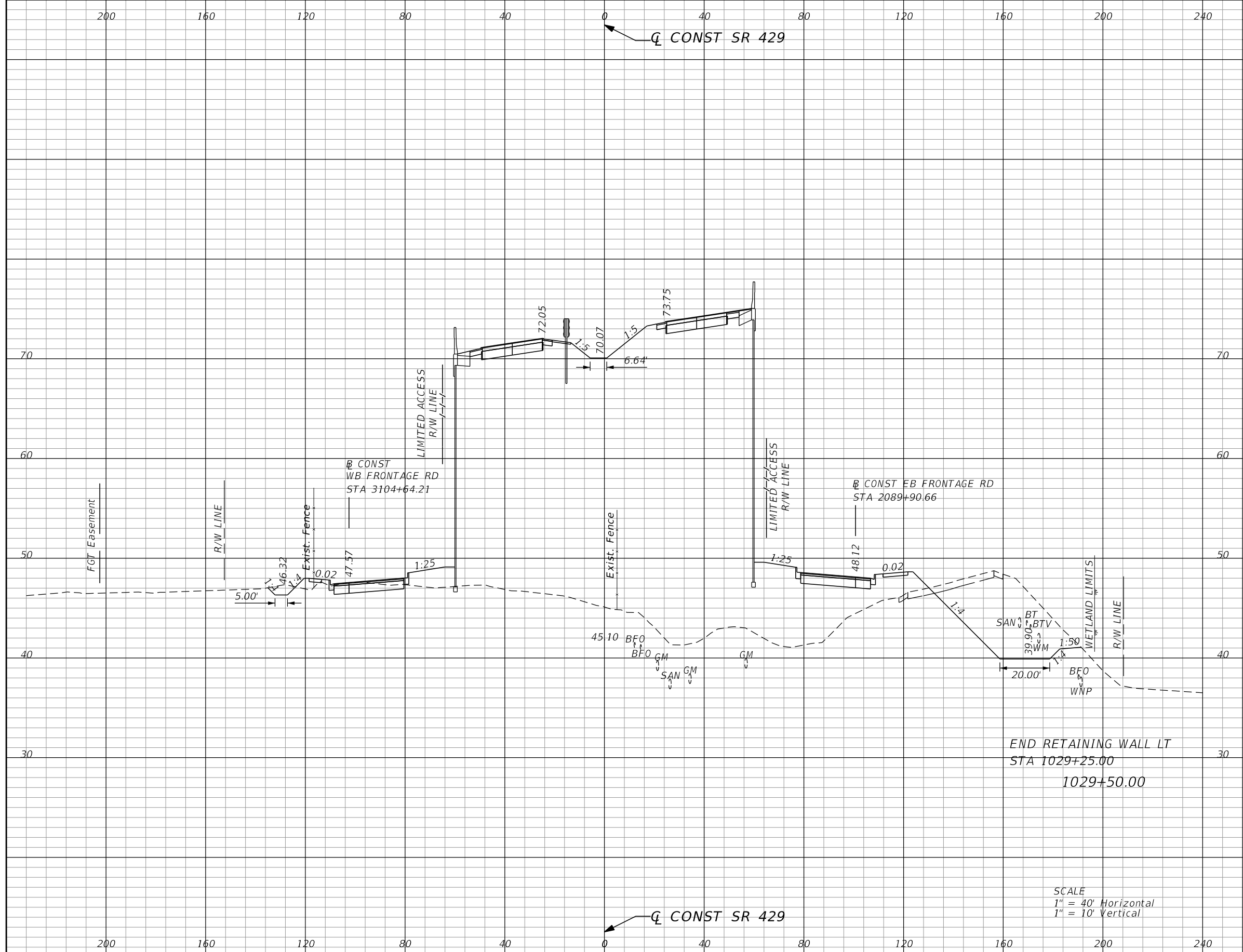

Subsoil Exc.		Regular Exc.		Embankment	
A	V	A	V	A	V
0.0	0	300.9	551	3557.5	6816

SCALE  
 1" = 40' Horizontal  
 1" = 10' Vertical

REVISIONS			
DATE	DESCRIPTION	DATE	DESCRIPTION

GARFIELD L. FOSTER  
 P.E. LICENSE NO. 59893  
 URS CORPORATION  
 315 E. ROBINSON STREET, SUITE 245  
 ORLANDO, FL 32801-1949  
 PH (407) 422-0353 FAX (407) 423-2695  
 CERTIFICATE OF AUTHORIZATION NO. 000002

STATE OF FLORIDA DEPARTMENT OF TRANSPORTATION		
ROAD NO.	COUNTY	FINANCIAL PROJECT ID
429	SEMINOLE	240200-2-52-01

<b>SR 429</b>		<b>SHEET NO.</b>  <b>868</b>
<b>CROSS SECTIONS</b>		

PRELIMINARY: NOT FOR CONSTRUCTION

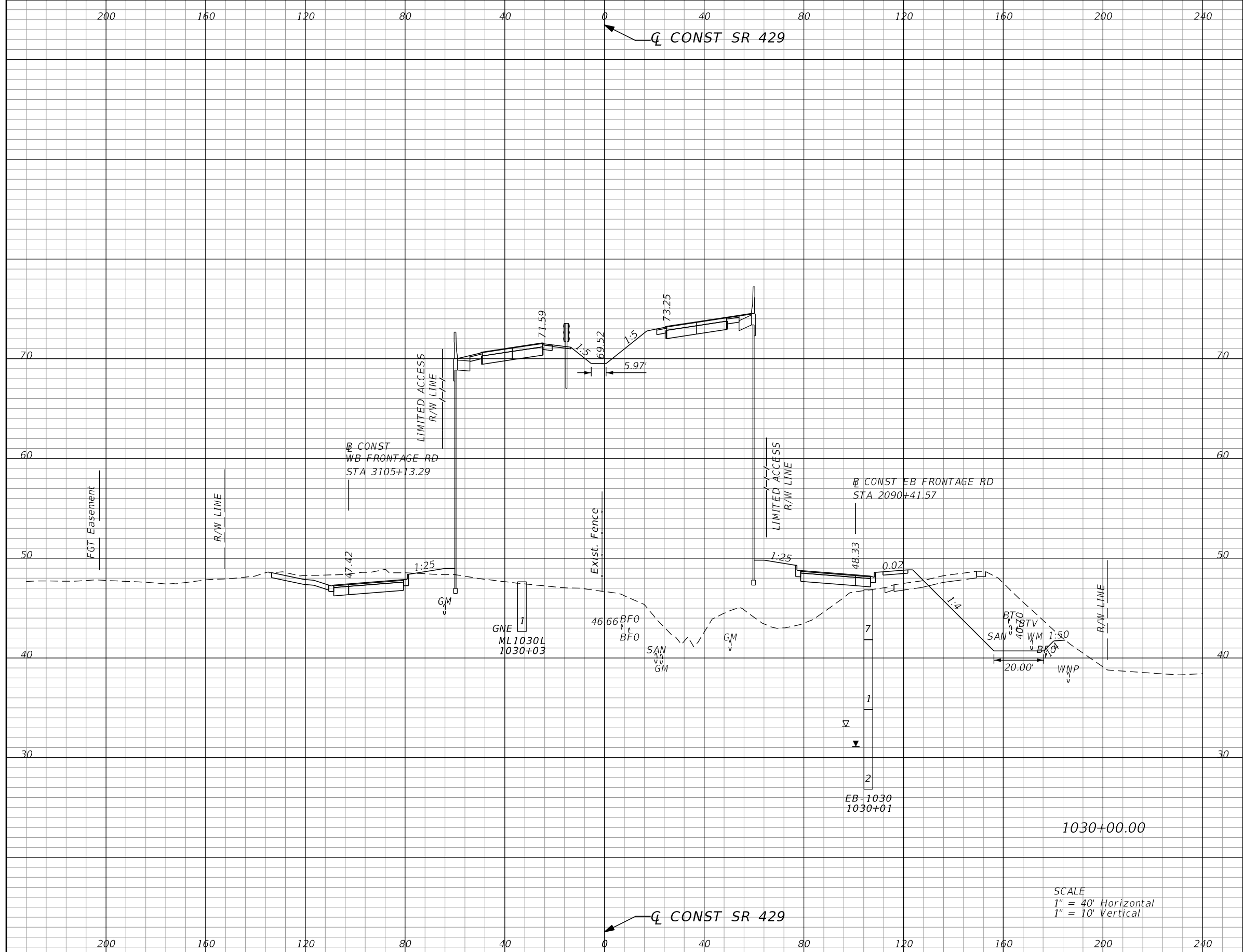

Subsoil Exc.		Regular Exc.		Embankment	
A	V	A	V	A	V
0.0	0	302.8	561	3233.1	6308

SCALE  
 1" = 40' Horizontal  
 1" = 10' Vertical

REVISIONS			
DATE	DESCRIPTION	DATE	DESCRIPTION

GARFIELD L. FOSTER  
 P.E. LICENSE NO. 59893  
 URS CORPORATION  
 315 E. ROBINSON STREET, SUITE 245  
 ORLANDO, FL 32801-1949  
 PH (407) 422-0353 FAX (407) 423-2695  
 CERTIFICATE OF AUTHORIZATION NO. 000002

STATE OF FLORIDA DEPARTMENT OF TRANSPORTATION		
ROAD NO.	COUNTY	FINANCIAL PROJECT ID
429	SEMINOLE	240200-2-52-01

<b>SR 429</b>		<b>SHEET NO.</b>  <b>869</b>
<b>CROSS SECTIONS</b>		

PRELIMINARY: NOT FOR CONSTRUCTION

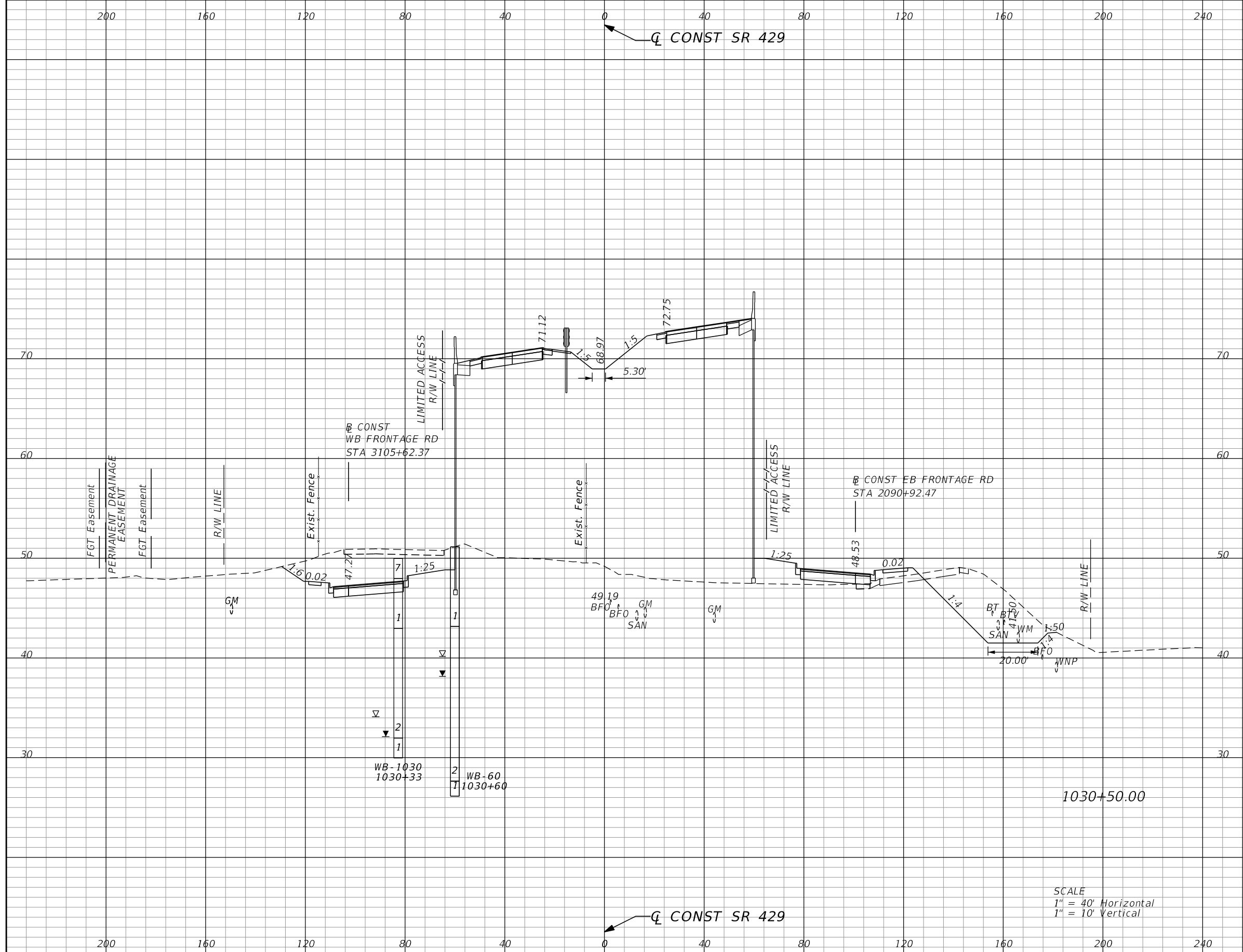

Subsoil Exc.		Regular Exc.		Embankment	
A	V	A	V	A	V
0.0	0	388.5	641	2654.7	5463

SCALE  
 1" = 40' Horizontal  
 1" = 10' Vertical

REVISIONS			
DATE	DESCRIPTION	DATE	DESCRIPTION

GARFIELD L. FOSTER  
 P.E. LICENSE NO. 59893  
 URS CORPORATION  
 315 E. ROBINSON STREET, SUITE 245  
 ORLANDO, FL 32801-1949  
 PH (407) 422-0353 FAX (407) 423-2695  
 CERTIFICATE OF AUTHORIZATION NO. 000002

STATE OF FLORIDA DEPARTMENT OF TRANSPORTATION		
ROAD NO.	COUNTY	FINANCIAL PROJECT ID
429	SEMINOLE	240200-2-52-01

<b>SR 429</b>		<b>SHEET NO.</b>  <b>870</b>
<b>CROSS SECTIONS</b>		

PRELIMINARY: NOT FOR CONSTRUCTION

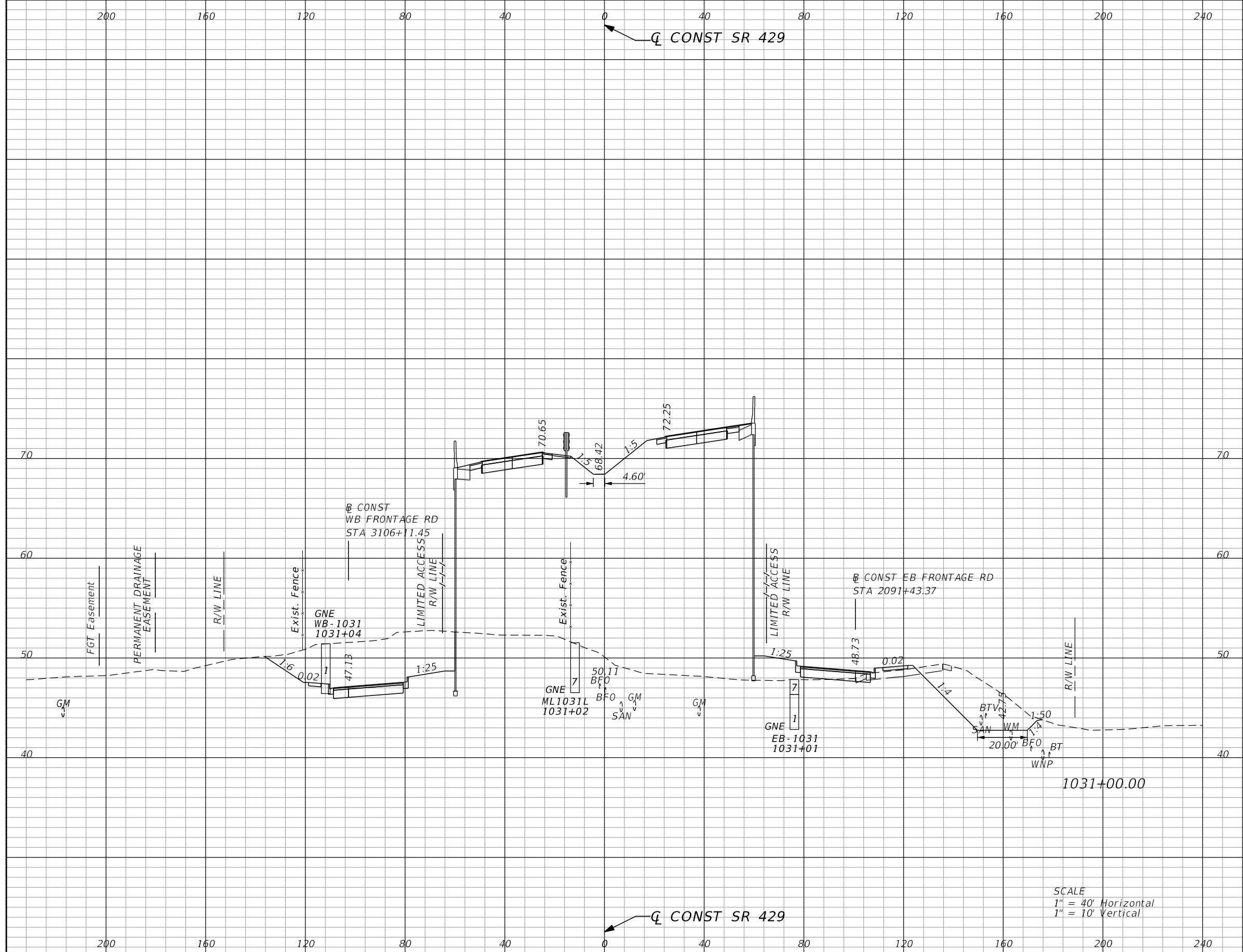

Subsoil Exc.		Regular Exc.		Embankment	
A	V	A	V	A	V
0.0	0	468.5	794	2435.5	4718

SCALE  
 1" = 40' Horizontal  
 1" = 10' Vertical

REVISIONS			
DATE	DESCRIPTION	DATE	DESCRIPTION

GARFIELD L. FOSTER  
 P.E. LICENSE NO. 59893  
 URS CORPORATION  
 315 E. ROBINSON STREET, SUITE 245  
 ORLANDO, FL 32801-1949  
 PH (407) 422-0353 FAX (407) 423-2695  
 CERTIFICATE OF AUTHORIZATION NO. 000002

STATE OF FLORIDA DEPARTMENT OF TRANSPORTATION		
ROAD NO.	COUNTY	FINANCIAL PROJECT ID
429	SEMINOLE	240200-2-52-01

<b>SR 429</b>		<b>SHEET NO.</b>  <b>871</b>
<b>CROSS SECTIONS</b>		

PRELIMINARY: NOT FOR CONSTRUCTION

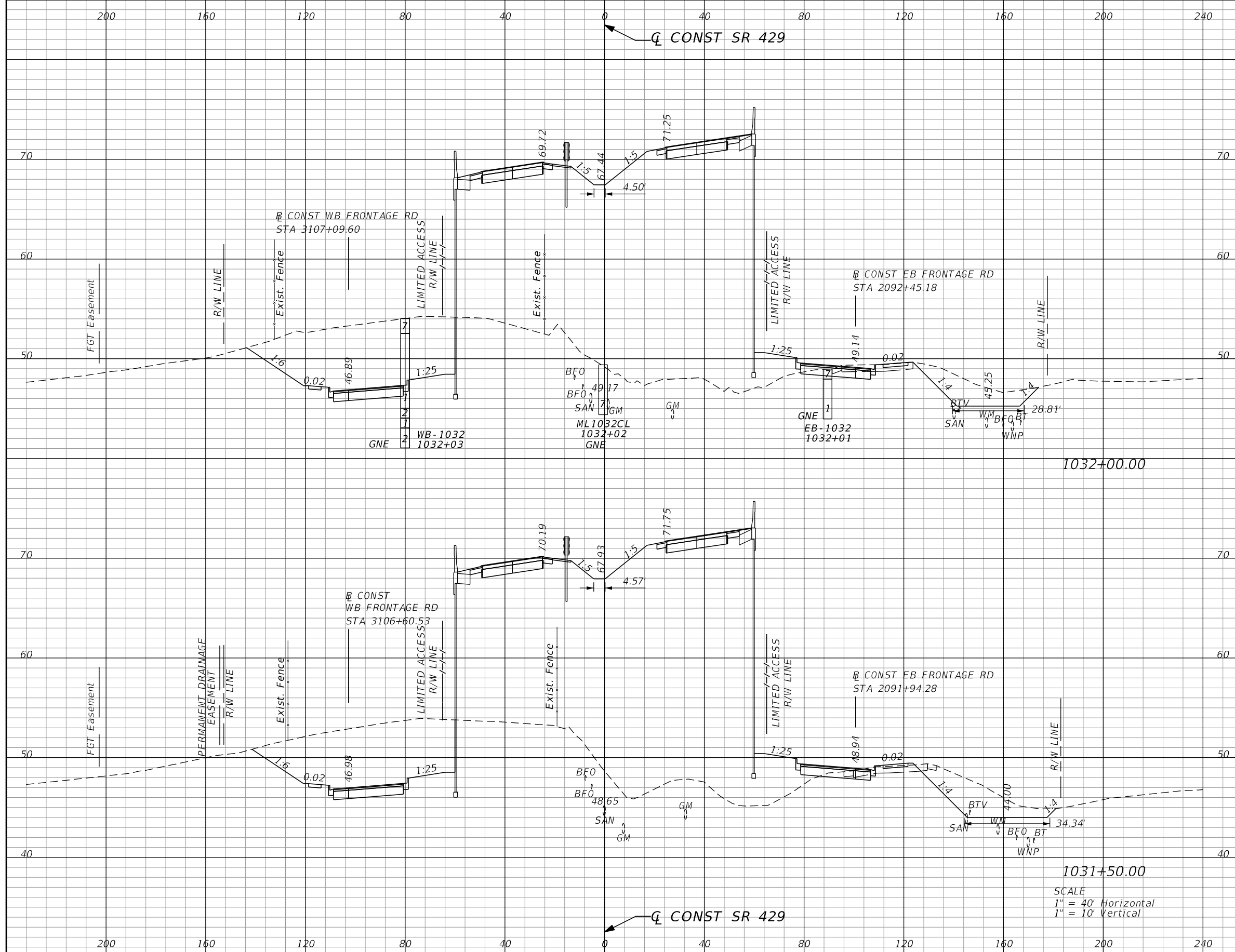

Subsoil Exc.		Regular Exc.		Embankment	
A	V	A	V	A	V
0.0	0	575.0	1039	2322.8	4430
0.0	0	547.6	941	2463.3	4537

REVISIONS			
DATE	DESCRIPTION	DATE	DESCRIPTION

GARFIELD L. FOSTER  
P.E. LICENSE NO. 59893  
URS CORPORATION  
315 E. ROBINSON STREET, SUITE 245  
ORLANDO, FL 32801-1949  
PH (407) 422-0353 FAX (407) 423-2695  
CERTIFICATE OF AUTHORIZATION NO. 000002

STATE OF FLORIDA DEPARTMENT OF TRANSPORTATION		
ROAD NO.	COUNTY	FINANCIAL PROJECT ID
429	SEMINOLE	240200-2-52-01

**SR 429**  
**CROSS SECTIONS**

SHEET NO.  
**872**

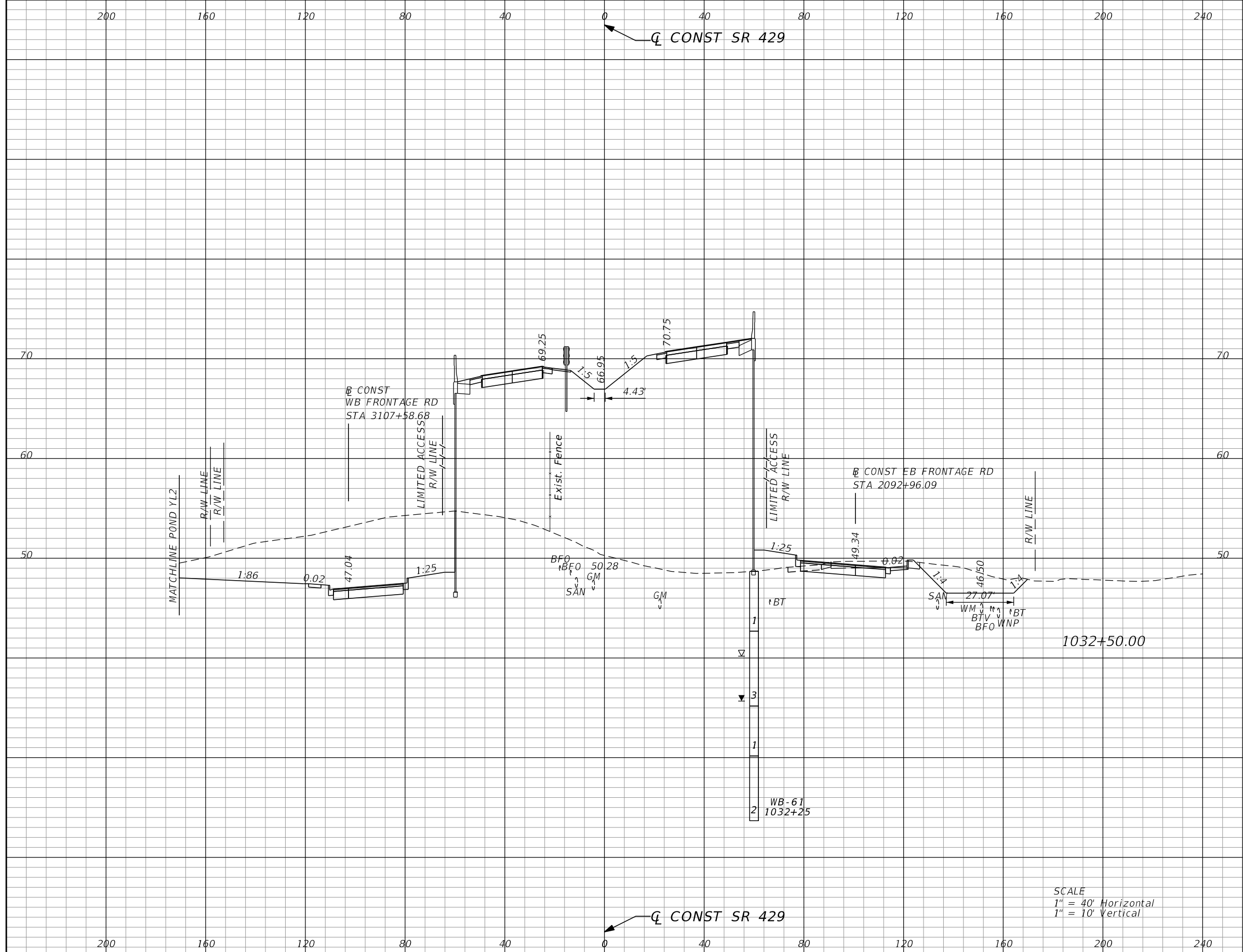

Subsoil Exc.		Regular Exc.		Embankment	
A	V	A	V	A	V
0.0	0	667.3	1149	2156.5	4142

SCALE  
 1" = 40' Horizontal  
 1" = 10' Vertical

REVISIONS			
DATE	DESCRIPTION	DATE	DESCRIPTION

GARFIELD L. FOSTER  
 P.E. LICENSE NO. 59893  
 URS CORPORATION  
 315 E. ROBINSON STREET, SUITE 245  
 ORLANDO, FL 32801-1949  
 PH (407) 422-0353 FAX (407) 423-2695  
 CERTIFICATE OF AUTHORIZATION NO. 000002

STATE OF FLORIDA DEPARTMENT OF TRANSPORTATION		
ROAD NO.	COUNTY	FINANCIAL PROJECT ID
429	SEMINOLE	240200-2-52-01

<b>SR 429</b>		<b>SHEET NO.</b>  <b>873</b>
<b>CROSS SECTIONS</b>		

PRELIMINARY: NOT FOR CONSTRUCTION

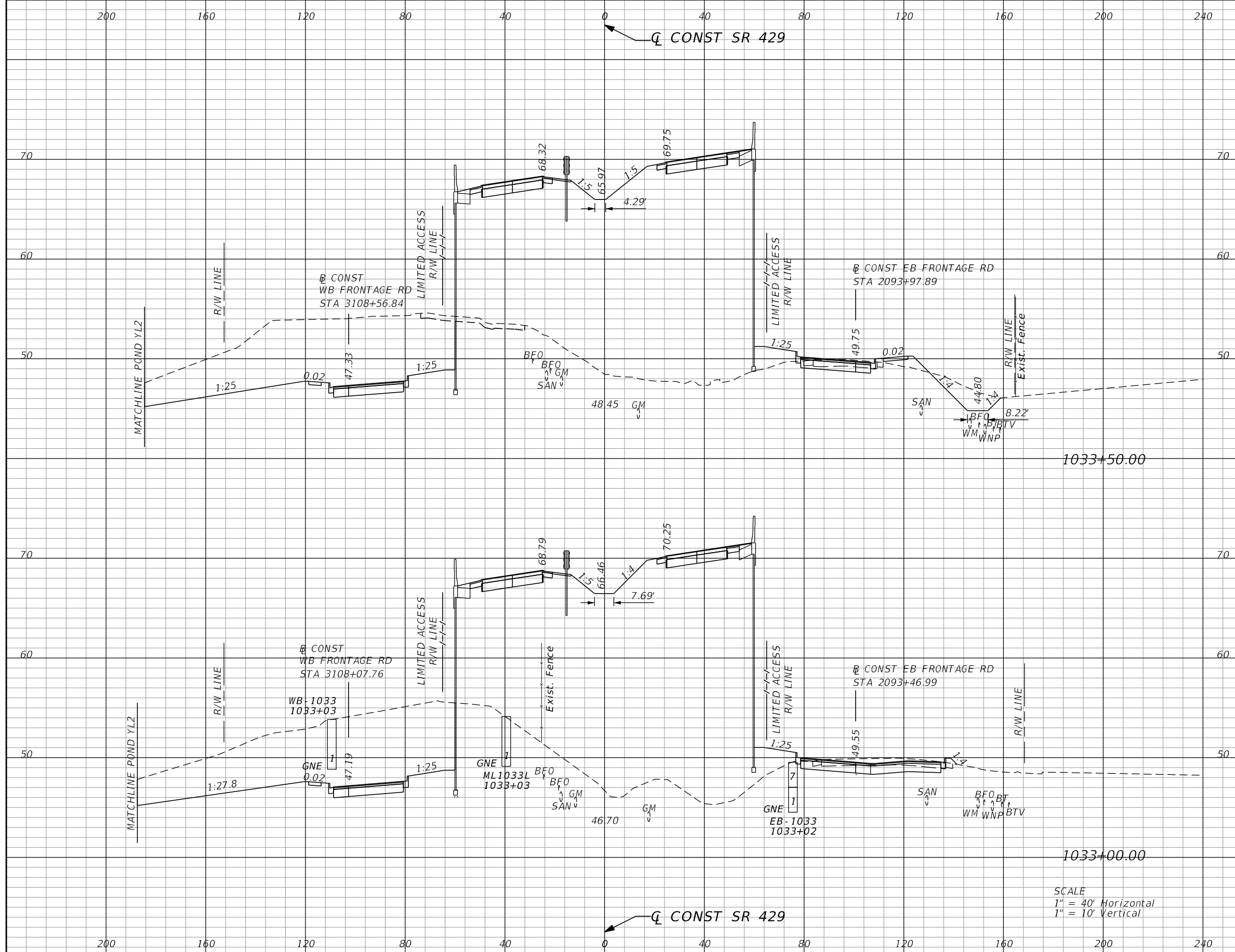

Subsoil Exc.		Regular Exc.		Embankment	
A	V	A	V	A	V
0.0	0	748.6	1393	2158.7	4119
0.0	0	761.4	1320	2304.5	4120

SCALE  
 1" = 40' Horizontal  
 1" = 10' Vertical

REVISIONS			
DATE	DESCRIPTION	DATE	DESCRIPTION

GARFIELD L. FOSTER  
 P.E. LICENSE NO. 59893  
 URS CORPORATION  
 315 E. ROBINSON STREET, SUITE 245  
 ORLANDO, FL 32801-1949  
 PH (407) 422-0353 FAX (407) 423-2695  
 CERTIFICATE OF AUTHORIZATION NO. 000002

STATE OF FLORIDA DEPARTMENT OF TRANSPORTATION		
ROAD NO.	COUNTY	FINANCIAL PROJECT ID
429	SEMINOLE	240200-2-52-01

<b>SR 429</b>		<b>SHEET NO.</b>  <b>874</b>
<b>CROSS SECTIONS</b>		

PRELIMINARY: NOT FOR CONSTRUCTION



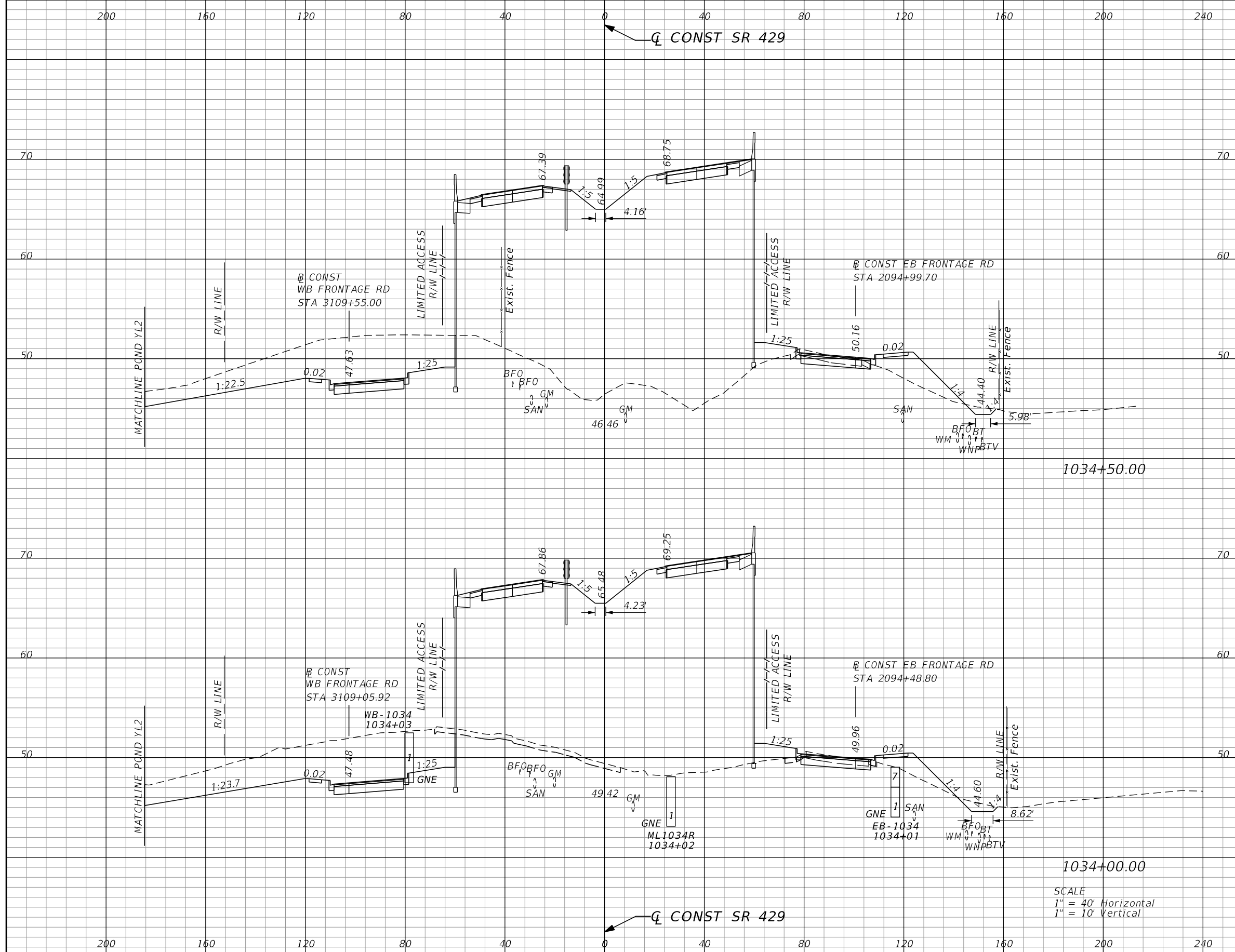

Subsoil Exc.		Regular Exc.		Embankment	
A	V	A	V	A	V
0.0	0	433.6	848	2317.3	4124
0.0	0	484.4	1138	2144.6	3973

SCALE  
 1" = 40' Horizontal  
 1" = 10' Vertical

REVISIONS			
DATE	DESCRIPTION	DATE	DESCRIPTION

GARFIELD L. FOSTER  
 P.E. LICENSE NO. 59893  
 URS CORPORATION  
 315 E. ROBINSON STREET, SUITE 245  
 ORLANDO, FL 32801-1949  
 PH (407) 422-0353 FAX (407) 423-2695  
 CERTIFICATE OF AUTHORIZATION NO. 000002

STATE OF FLORIDA DEPARTMENT OF TRANSPORTATION		
ROAD NO.	COUNTY	FINANCIAL PROJECT ID
429	SEMINOLE	240200-2-52-01

<b>SR 429</b>		<b>SHEET NO.</b>  <b>875</b>
<b>CROSS SECTIONS</b>		

PRELIMINARY: NOT FOR CONSTRUCTION

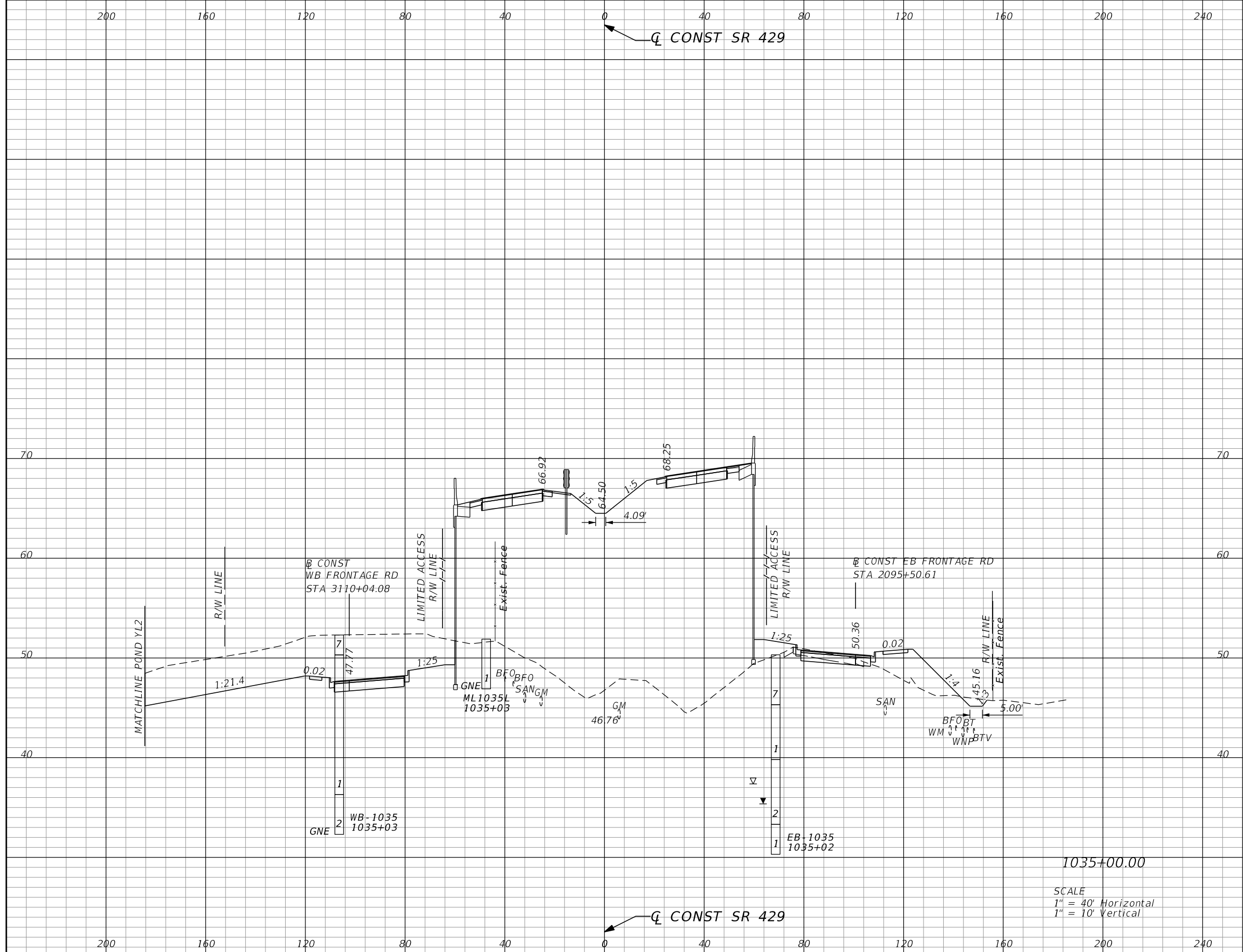

Subsoil Exc.		Regular Exc.		Embankment	
A	V	A	V	A	V
0.0	0	511.6	873	2268.2	4238

SCALE  
 1" = 40' Horizontal  
 1" = 10' Vertical

REVISIONS			
DATE	DESCRIPTION	DATE	DESCRIPTION

GARFIELD L. FOSTER  
 P.E. LICENSE NO. 59893  
 URS CORPORATION  
 315 E. ROBINSON STREET, SUITE 245  
 ORLANDO, FL 32801-1949  
 PH (407) 422-0353 FAX (407) 423-2695  
 CERTIFICATE OF AUTHORIZATION NO. 000002

STATE OF FLORIDA DEPARTMENT OF TRANSPORTATION		
ROAD NO.	COUNTY	FINANCIAL PROJECT ID
429	SEMINOLE	240200-2-52-01

<b>SR 429</b>		<b>SHEET NO.</b>  <b>876</b>
<b>CROSS SECTIONS</b>		

PRELIMINARY: NOT FOR CONSTRUCTION

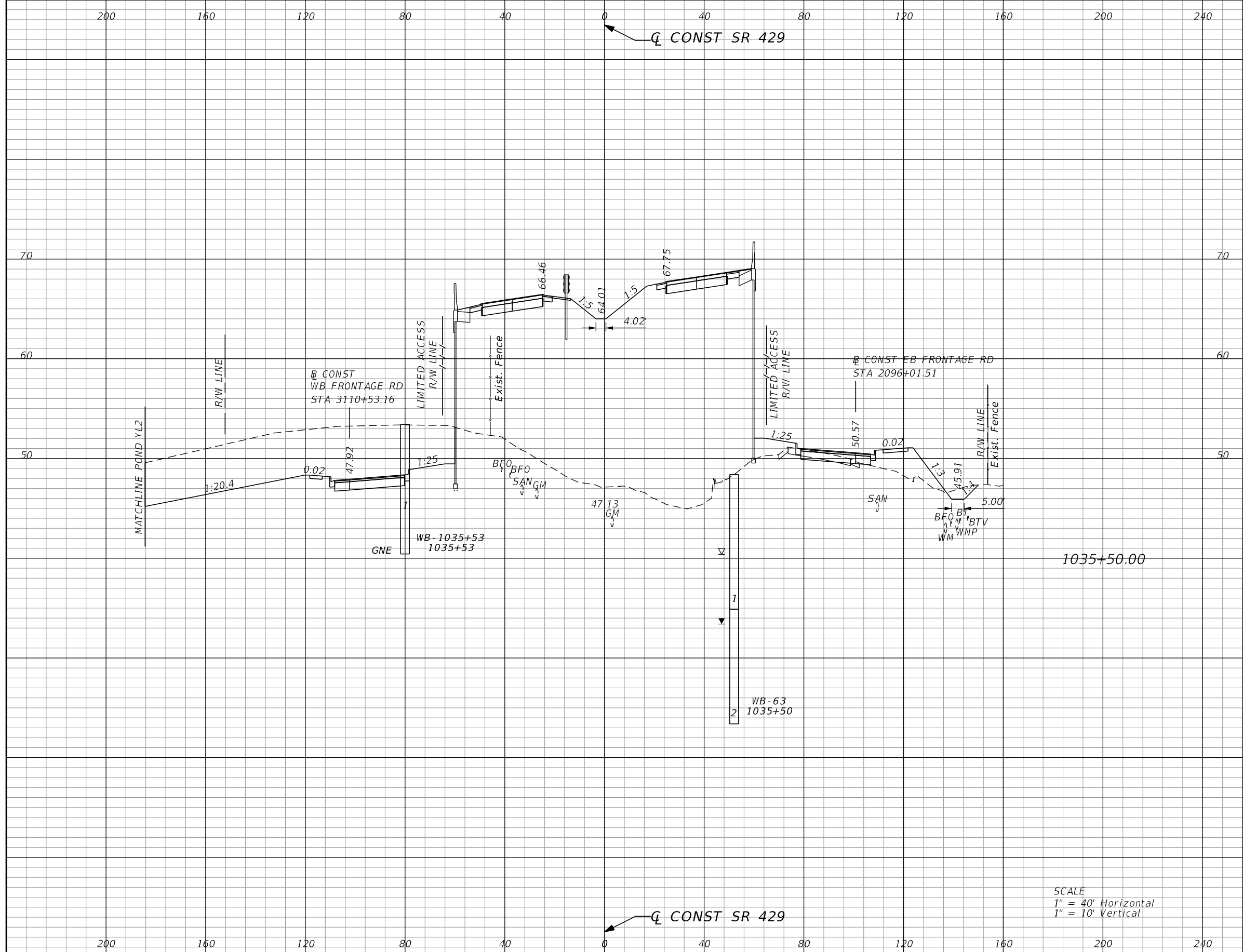

Subsoil Exc.		Regular Exc.		Embankment	
A	V	A	V	A	V
0.0	0	631.1	1055	2146.9	4076

SCALE  
 1" = 40' Horizontal  
 1" = 10' Vertical

REVISIONS			
DATE	DESCRIPTION	DATE	DESCRIPTION

GARFIELD L. FOSTER  
 P.E. LICENSE NO. 59893  
 URS CORPORATION  
 315 E. ROBINSON STREET, SUITE 245  
 ORLANDO, FL 32801-1949  
 PH (407) 422-0353 FAX (407) 423-2695  
 CERTIFICATE OF AUTHORIZATION NO. 000002

STATE OF FLORIDA DEPARTMENT OF TRANSPORTATION		
ROAD NO.	COUNTY	FINANCIAL PROJECT ID
429	SEMINOLE	240200-2-52-01

<b>SR 429</b>	<b>SHEET NO.</b>
<b>CROSS SECTIONS</b>	<b>877</b>

PRELIMINARY: NOT FOR CONSTRUCTION

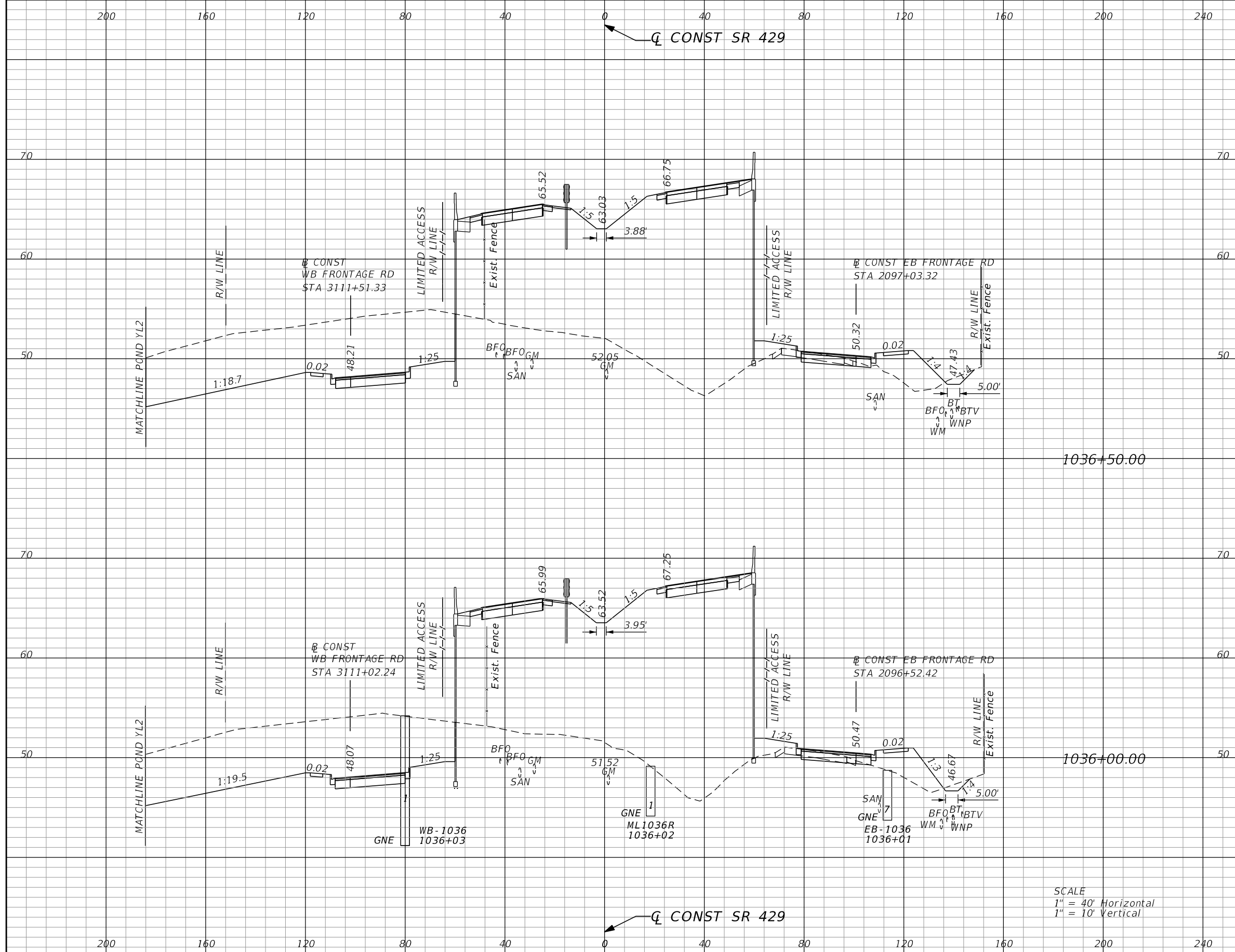

Subsoil Exc.		Regular Exc.		Embankment	
A	V	A	V	A	V
0.0	0	711.3	1317	1747.5	3320
0.0	0	717.5	1244	1853.4	3690

SCALE  
 1" = 40' Horizontal  
 1" = 10' Vertical

REVISIONS			
DATE	DESCRIPTION	DATE	DESCRIPTION

GARFIELD L. FOSTER  
 P.E. LICENSE NO. 59893  
 URS CORPORATION  
 315 E. ROBINSON STREET, SUITE 245  
 ORLANDO, FL 32801-1949  
 PH (407) 422-0353 FAX (407) 423-2695  
 CERTIFICATE OF AUTHORIZATION NO. 000002

STATE OF FLORIDA DEPARTMENT OF TRANSPORTATION		
ROAD NO.	COUNTY	FINANCIAL PROJECT ID
429	SEMINOLE	240200-2-52-01

<b>SR 429</b>		<b>SHEET NO.</b>  <b>878</b>
<b>CROSS SECTIONS</b>		

PRELIMINARY: NOT FOR CONSTRUCTION

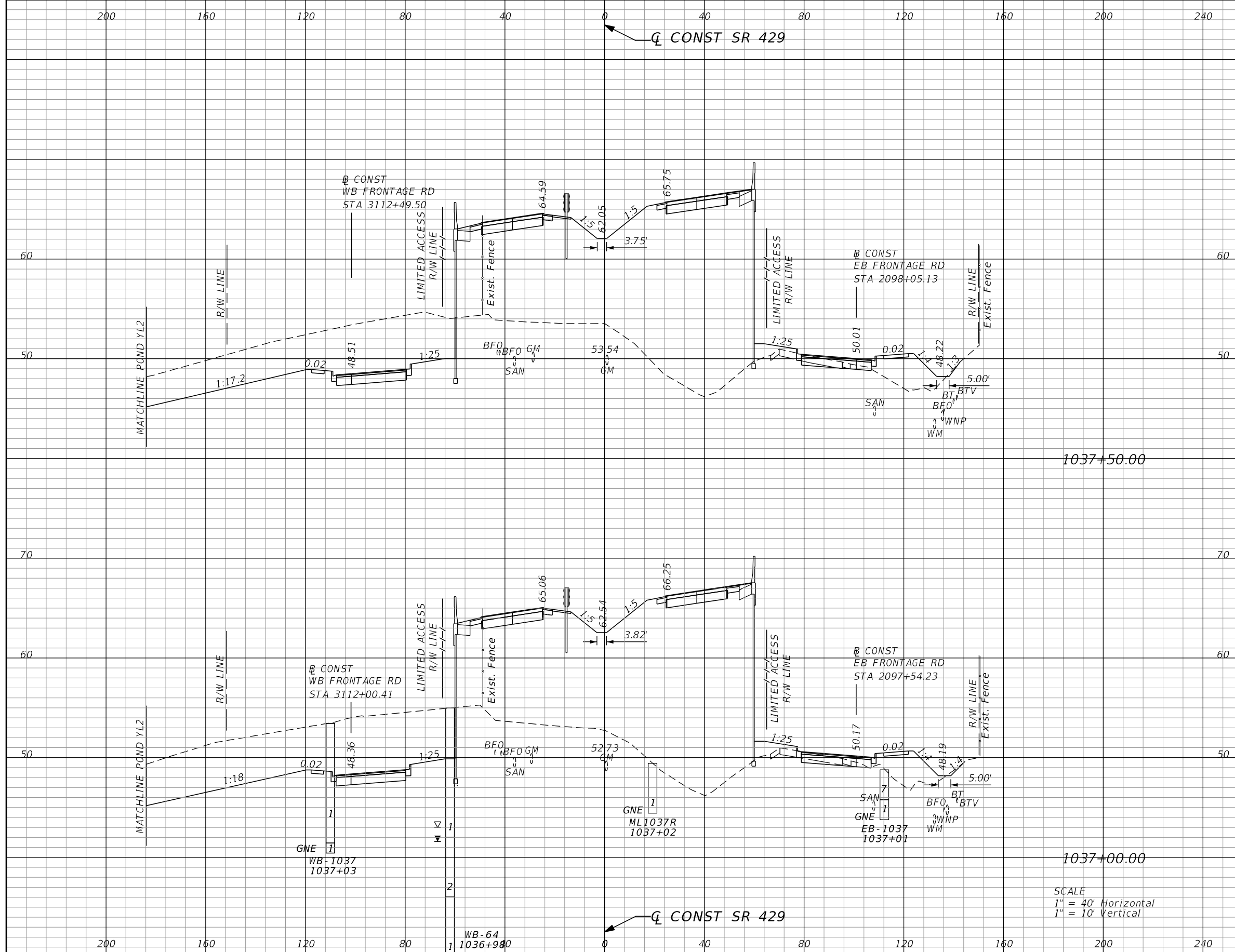

Subsoil Exc.		Regular Exc.		Embankment	
A	V	A	V	A	V
0.0	0	536.6	1095	1569.5	2957
0.0	0	650.0	1255	1635.8	3120

SCALE  
 1" = 40' Horizontal  
 1" = 10' Vertical

REVISIONS			
DATE	DESCRIPTION	DATE	DESCRIPTION

GARFIELD L. FOSTER  
 P.E. LICENSE NO. 59893  
 URS CORPORATION  
 315 E. ROBINSON STREET, SUITE 245  
 ORLANDO, FL 32801-1949  
 PH (407) 422-0353 FAX (407) 423-2695  
 CERTIFICATE OF AUTHORIZATION NO. 000002

STATE OF FLORIDA DEPARTMENT OF TRANSPORTATION		
ROAD NO.	COUNTY	FINANCIAL PROJECT ID
429	SEMINOLE	240200-2-52-01

<b>SR 429</b>		<b>SHEET NO.</b>  <b>879</b>
<b>CROSS SECTIONS</b>		

PRELIMINARY: NOT FOR CONSTRUCTION

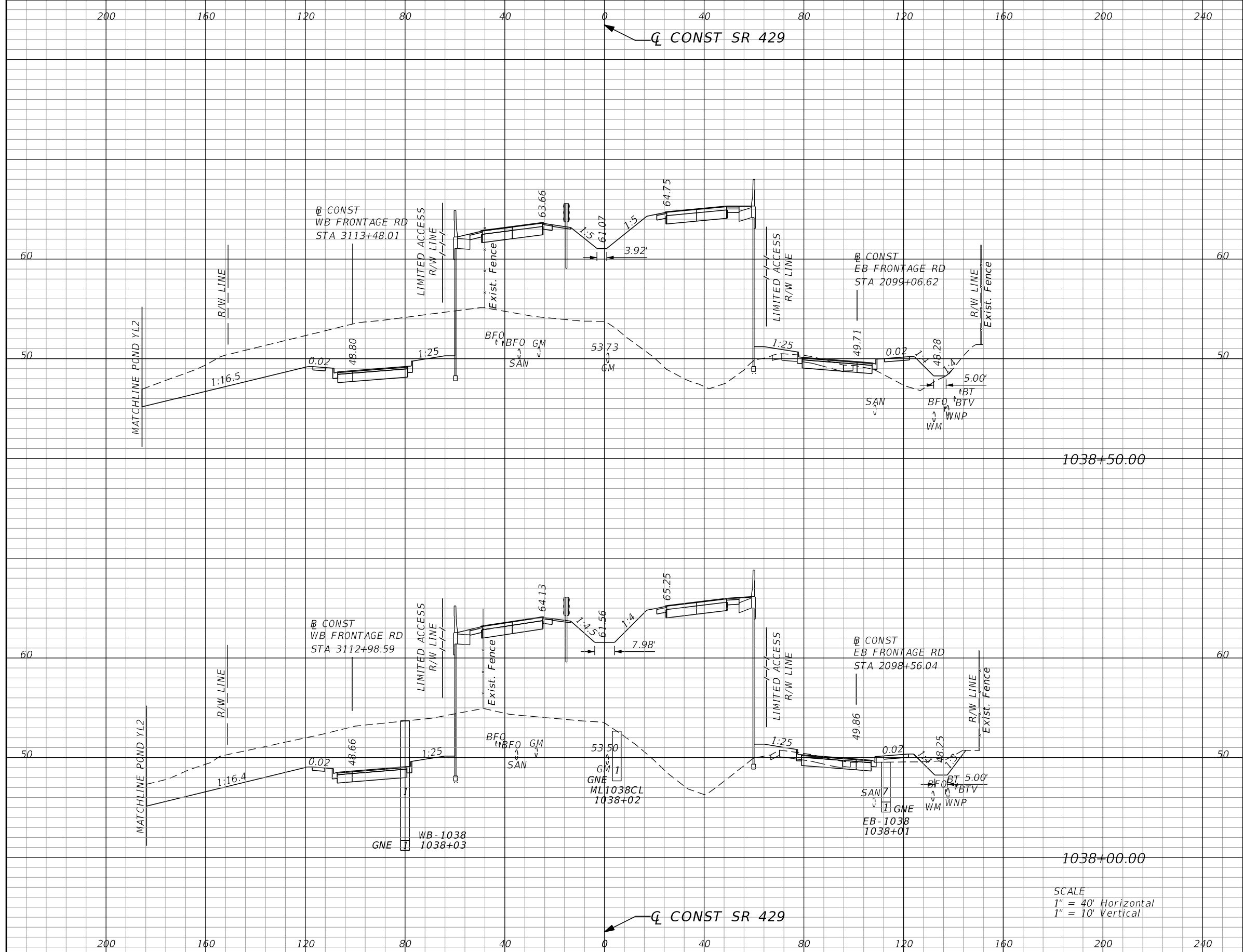

Subsoil Exc.		Regular Exc.		Embankment	
A	V	A	V	A	V
0.0	0	491.1	910	1370.9	2574
0.0	0	494.1	951	1414.1	2754

SCALE  
 1" = 40' Horizontal  
 1" = 10' Vertical

REVISIONS			
DATE	DESCRIPTION	DATE	DESCRIPTION

GARFIELD L. FOSTER  
 P.E. LICENSE NO. 59893  
 URS CORPORATION  
 315 E. ROBINSON STREET, SUITE 245  
 ORLANDO, FL 32801-1949  
 PH (407) 422-0353 FAX (407) 423-2695  
 CERTIFICATE OF AUTHORIZATION NO. 000002

STATE OF FLORIDA DEPARTMENT OF TRANSPORTATION		
ROAD NO.	COUNTY	FINANCIAL PROJECT ID
429	SEMINOLE	240200-2-52-01

<b>SR 429</b>		<b>SHEET NO.</b>  <b>880</b>
<b>CROSS SECTIONS</b>		

PRELIMINARY: NOT FOR CONSTRUCTION

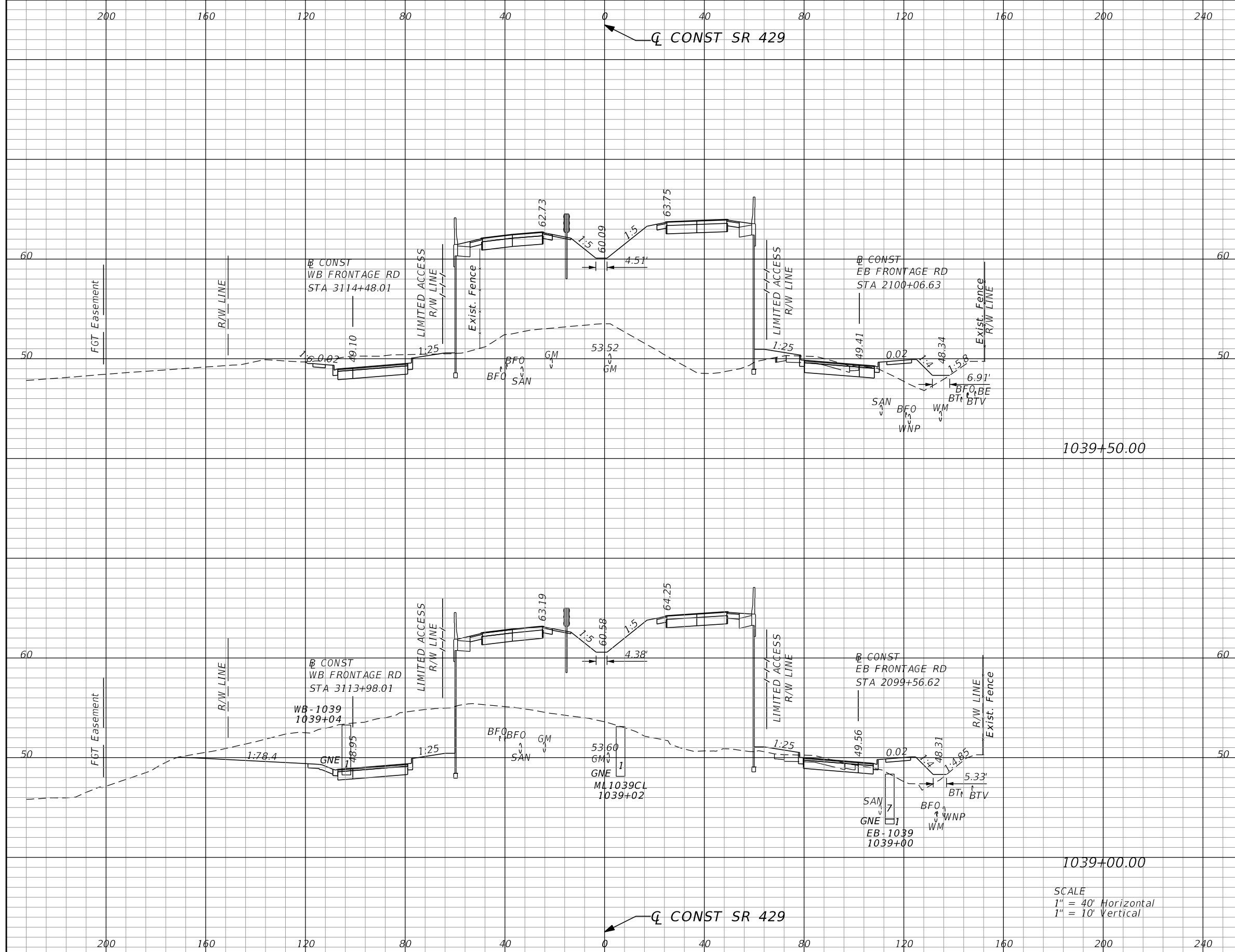

Subsoil Exc.		Regular Exc.		Embankment	
A	V	A	V	A	V
0.0	0	97.5	463	1307.3	2280
0.0	0	403.1	828	1155.6	2339

SCALE  
 1" = 40' Horizontal  
 1" = 10' Vertical

REVISIONS			
DATE	DESCRIPTION	DATE	DESCRIPTION

GARFIELD L. FOSTER  
 P.E. LICENSE NO. 59893  
 URS CORPORATION  
 315 E. ROBINSON STREET, SUITE 245  
 ORLANDO, FL 32801-1949  
 PH (407) 422-0353 FAX (407) 423-2695  
 CERTIFICATE OF AUTHORIZATION NO. 000002

STATE OF FLORIDA DEPARTMENT OF TRANSPORTATION		
ROAD NO.	COUNTY	FINANCIAL PROJECT ID
429	SEMINOLE	240200-2-52-01

<b>SR 429</b>		<b>SHEET NO.</b>  <b>881</b>
<b>CROSS SECTIONS</b>		

PRELIMINARY: NOT FOR CONSTRUCTION

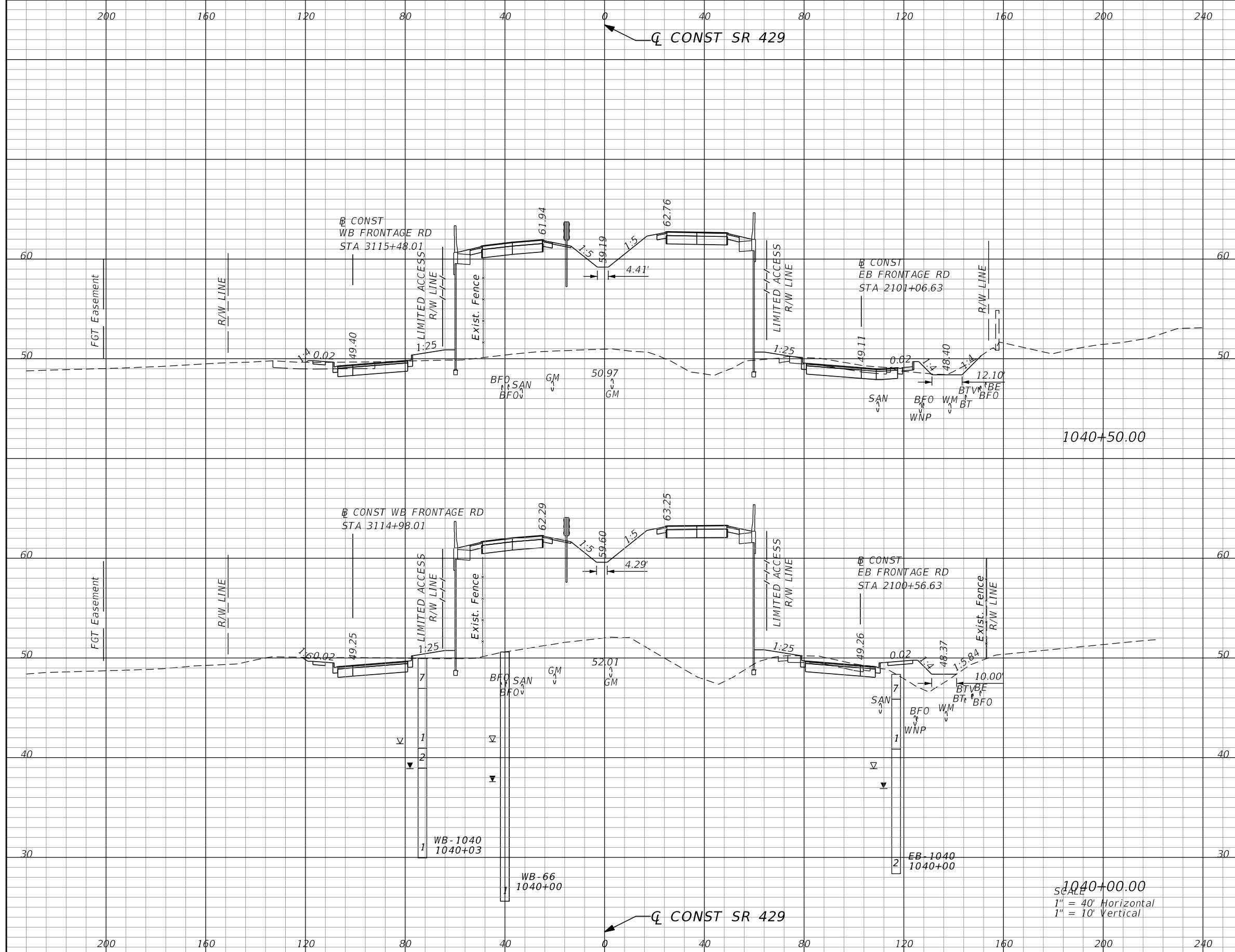

Subsoil Exc.		Regular Exc.		Embankment	
A	V	A	V	A	V
0.0	0	62.3	134	1334.4	2518
0.0	0	82.2	166	1385.4	2493

REVISIONS			
DATE	DESCRIPTION	DATE	DESCRIPTION

GARFIELD L. FOSTER  
P.E. LICENSE NO. 59893  
URS CORPORATION  
315 E. ROBINSON STREET, SUITE 245  
ORLANDO, FL 32801-1949  
PH (407) 422-0353 FAX (407) 423-2695  
CERTIFICATE OF AUTHORIZATION NO. 000002

STATE OF FLORIDA DEPARTMENT OF TRANSPORTATION		
ROAD NO.	COUNTY	FINANCIAL PROJECT ID
429	SEMINOLE	240200-2-52-01

**SR 429**  
**CROSS SECTIONS**

SHEET NO.  
**882**

PRELIMINARY: NOT FOR CONSTRUCTION



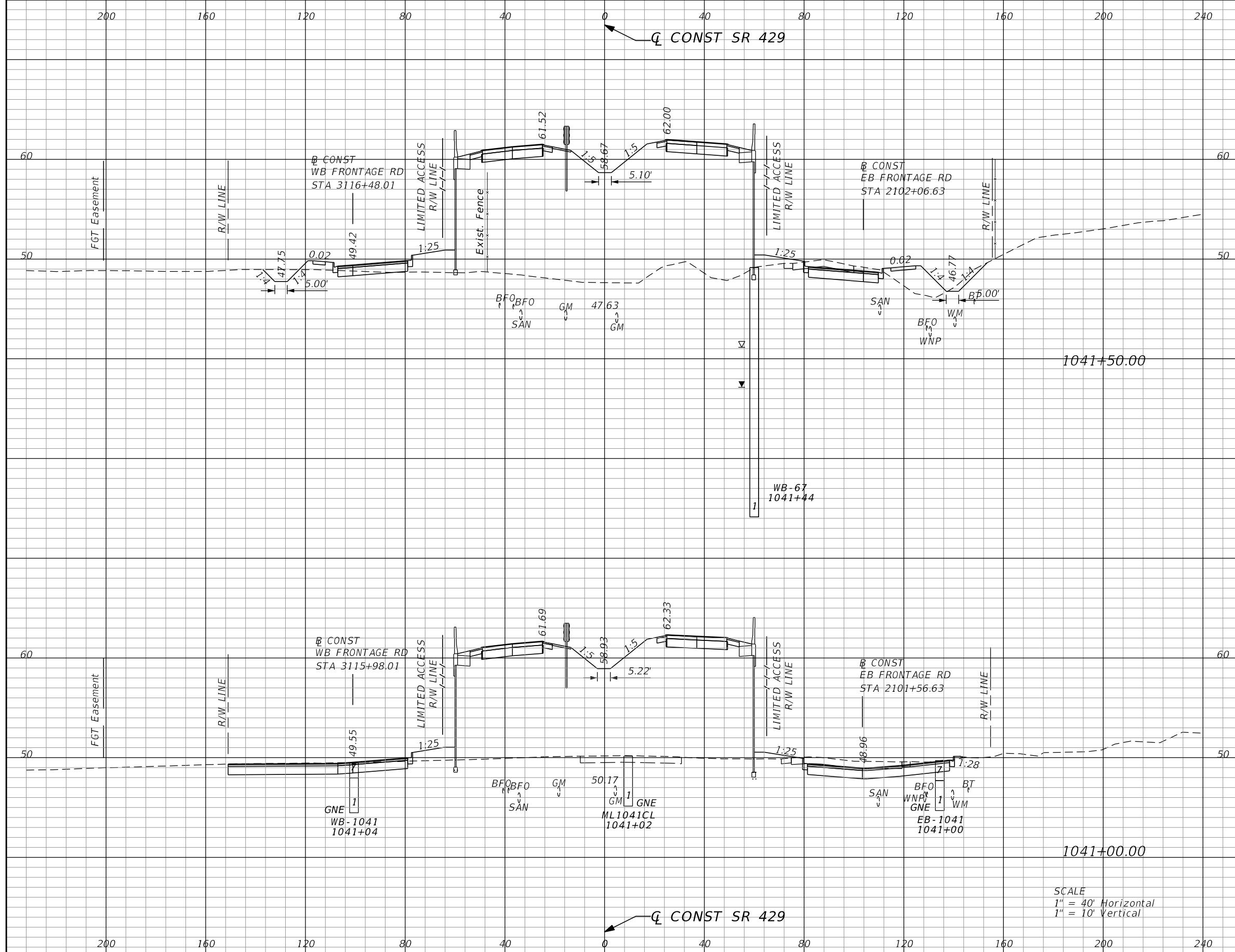

Subsoil Exc.		Regular Exc.		Embankment	
A	V	A	V	A	V
0.0	0	60.0	184	1529.1	2647
0.0	0	138.6	186	1329.9	2467

SCALE  
 1" = 40' Horizontal  
 1" = 10' Vertical

REVISIONS			
DATE	DESCRIPTION	DATE	DESCRIPTION

GARFIELD L. FOSTER  
 P.E. LICENSE NO. 59893  
 URS CORPORATION  
 315 E. ROBINSON STREET, SUITE 245  
 ORLANDO, FL 32801-1949  
 PH (407) 422-0353 FAX (407) 423-2695  
 CERTIFICATE OF AUTHORIZATION NO. 000002

STATE OF FLORIDA DEPARTMENT OF TRANSPORTATION		
ROAD NO.	COUNTY	FINANCIAL PROJECT ID
429	SEMINOLE	240200-2-52-01

<b>SR 429</b>		<b>SHEET NO.</b>  <b>883</b>
<b>CROSS SECTIONS</b>		

PRELIMINARY: NOT FOR CONSTRUCTION

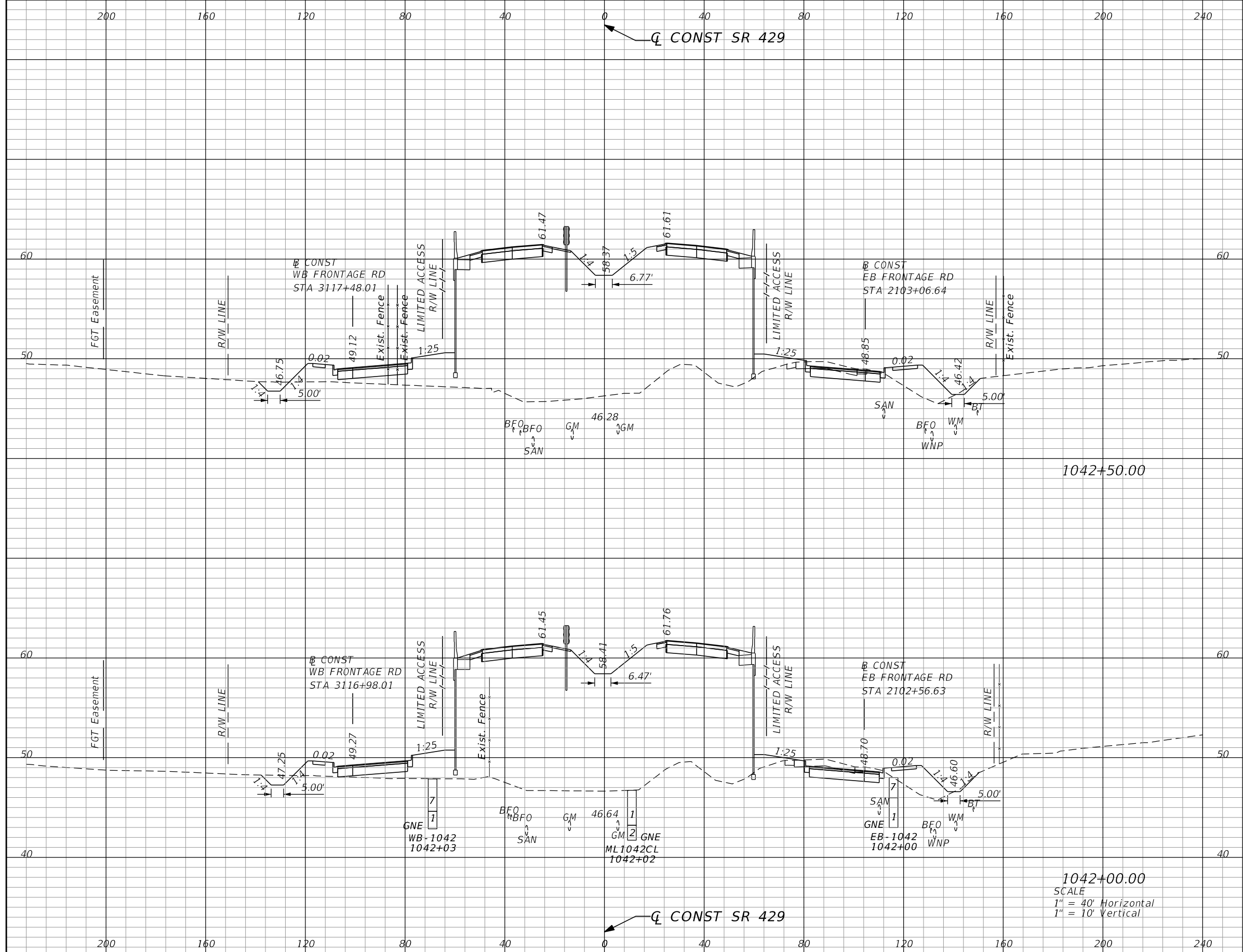

Subsoil Exc.		Regular Exc.		Embankment	
A	V	A	V	A	V
0.0	0	34.9	73	1721.5	3104
0.0	0	43.8	96	1630.9	2926

1042+00.00  
SCALE  
1" = 40' Horizontal  
1" = 10' Vertical

REVISIONS			
DATE	DESCRIPTION	DATE	DESCRIPTION

GARFIELD L. FOSTER  
P.E. LICENSE NO. 59893  
URS CORPORATION  
315 E. ROBINSON STREET, SUITE 245  
ORLANDO, FL 32801-1949  
PH (407) 422-0353 FAX (407) 423-2695  
CERTIFICATE OF AUTHORIZATION NO. 000002

STATE OF FLORIDA DEPARTMENT OF TRANSPORTATION		
ROAD NO.	COUNTY	FINANCIAL PROJECT ID
429	SEMINOLE	240200-2-52-01

<b>SR 429</b>		<b>SHEET NO.</b>  <b>884</b>
<b>CROSS SECTIONS</b>		

PRELIMINARY: NOT FOR CONSTRUCTION

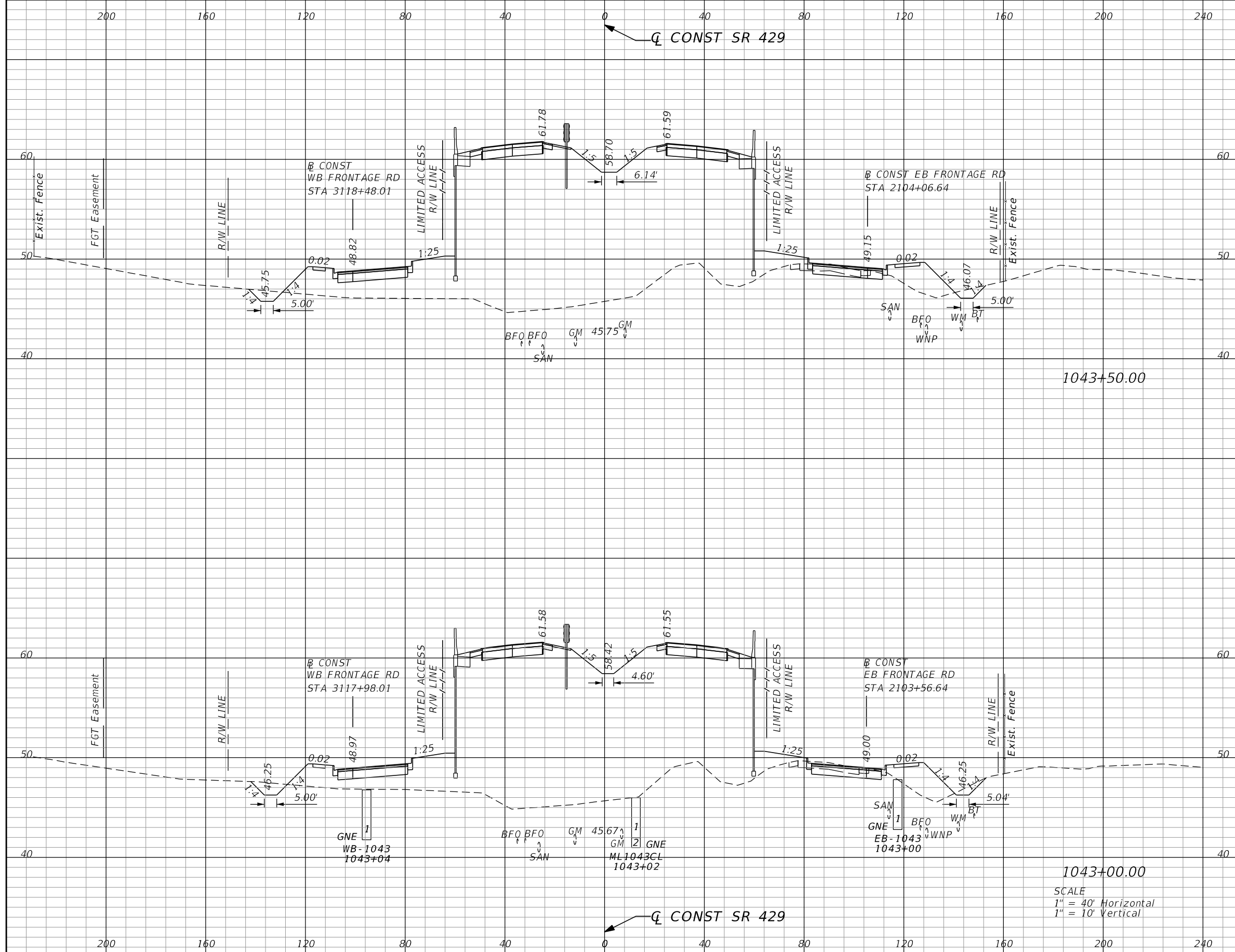

Subsoil Exc.		Regular Exc.		Embankment	
A	V	A	V	A	V
0.0	0	27.9	58	1879.3	3420
0.0	0	35.3	65	1814.1	3274

REVISIONS			
DATE	DESCRIPTION	DATE	DESCRIPTION

GARFIELD L. FOSTER  
P.E. LICENSE NO. 59893  
URS CORPORATION  
315 E. ROBINSON STREET, SUITE 245  
ORLANDO, FL 32801-1949  
PH (407) 422-0353 FAX (407) 423-2695  
CERTIFICATE OF AUTHORIZATION NO. 000002

STATE OF FLORIDA DEPARTMENT OF TRANSPORTATION		
ROAD NO.	COUNTY	FINANCIAL PROJECT ID
429	SEMINOLE	240200-2-52-01

**SR 429**  
**CROSS SECTIONS**

SHEET NO.  
**885**

PRELIMINARY: NOT FOR CONSTRUCTION

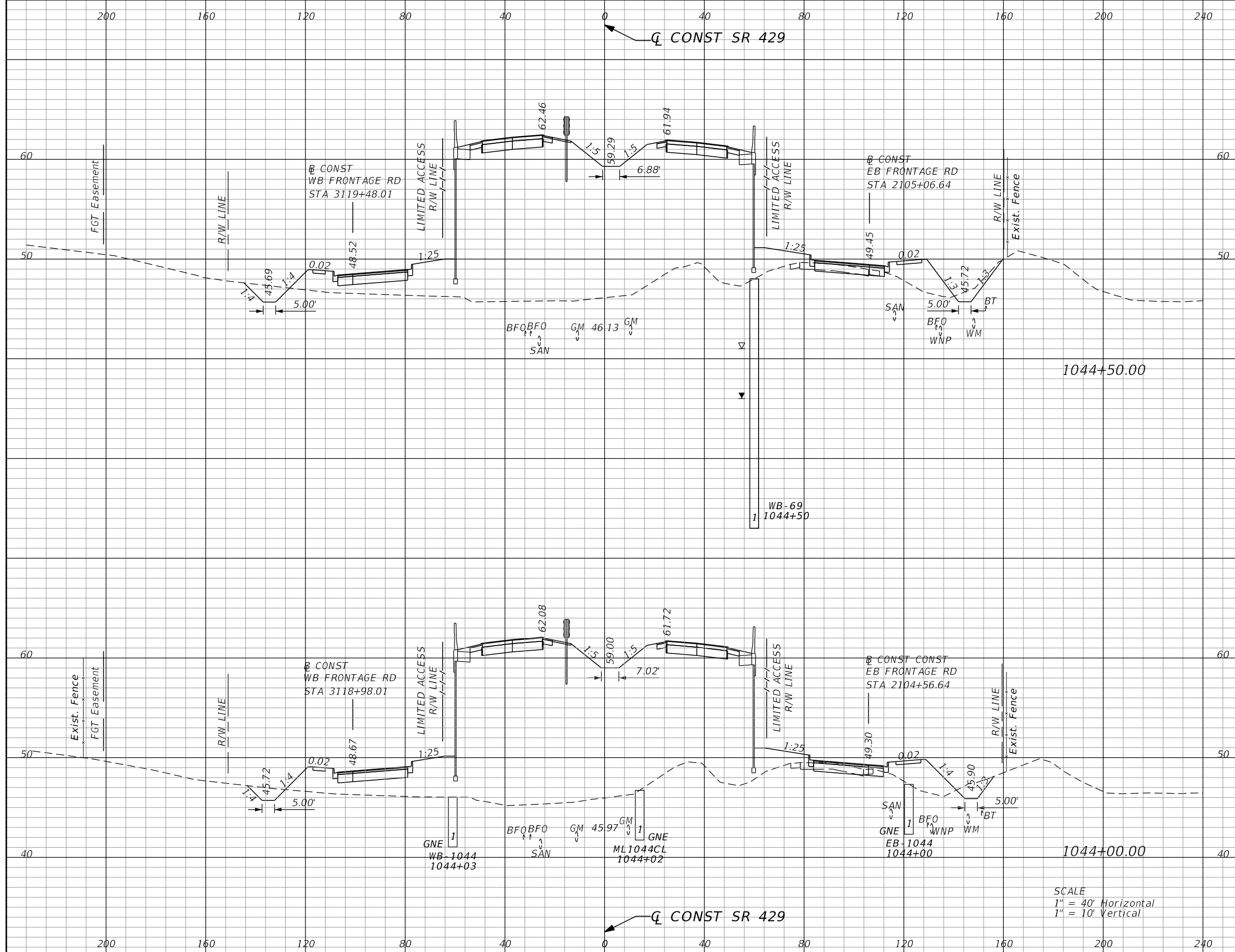

Subsoil Exc.		Regular Exc.		Embankment	
A	V	A	V	A	V
0.0	0	34.9	64	1864.2	3465
0.0	0	34.4	58	1877.6	3479

SCALE  
 1" = 40' Horizontal  
 1" = 10' Vertical

REVISIONS			
DATE	DESCRIPTION	DATE	DESCRIPTION

GARFIELD L. FOSTER  
 P.E. LICENSE NO. 59893  
 URS CORPORATION  
 315 E. ROBINSON STREET, SUITE 245  
 ORLANDO, FL 32801-1949  
 PH (407) 422-0353 FAX (407) 423-2695  
 CERTIFICATE OF AUTHORIZATION NO. 000002

STATE OF FLORIDA DEPARTMENT OF TRANSPORTATION		
ROAD NO.	COUNTY	FINANCIAL PROJECT ID
429	SEMINOLE	240200-2-52-01

<b>SR 429</b>		<b>SHEET NO.</b>  <b>886</b>
<b>CROSS SECTIONS</b>		

PRELIMINARY: NOT FOR CONSTRUCTION

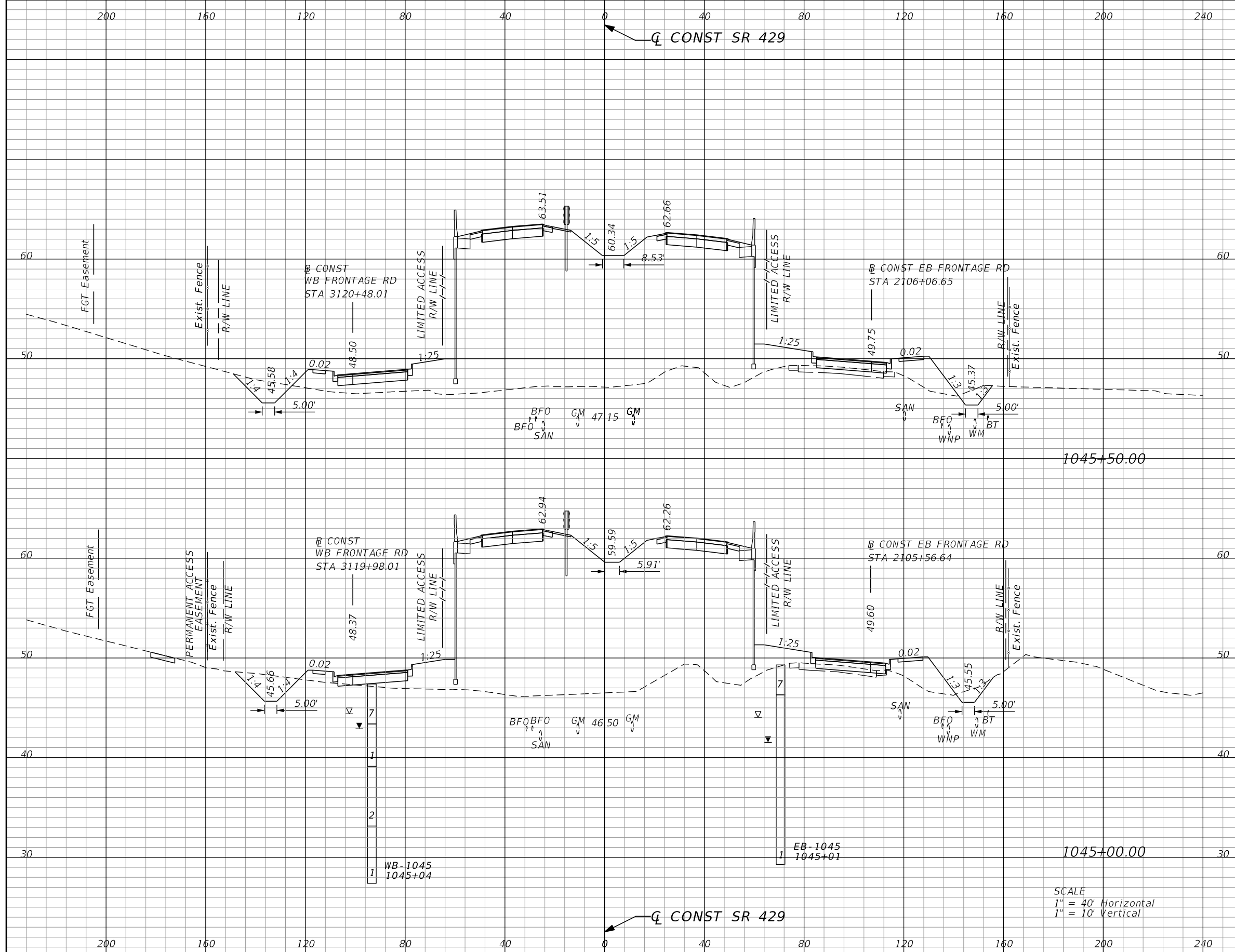

Subsoil Exc.		Regular Exc.		Embankment	
A	V	A	V	A	V
0.0	0	44.6	95	1908.2	3469
0.0	0	58.0	86	1838.2	3428

SCALE  
 1" = 40' Horizontal  
 1" = 10' Vertical

REVISIONS			
DATE	DESCRIPTION	DATE	DESCRIPTION

GARFIELD L. FOSTER  
 P.E. LICENSE NO. 59893  
 URS CORPORATION  
 315 E. ROBINSON STREET, SUITE 245  
 ORLANDO, FL 32801-1949  
 PH (407) 422-0353 FAX (407) 423-2695  
 CERTIFICATE OF AUTHORIZATION NO. 000002

STATE OF FLORIDA DEPARTMENT OF TRANSPORTATION		
ROAD NO.	COUNTY	FINANCIAL PROJECT ID
429	SEMINOLE	240200-2-52-01

<b>SR 429</b>		<b>SHEET NO.</b> <b>887</b>
<b>CROSS SECTIONS</b>		

PRELIMINARY: NOT FOR CONSTRUCTION

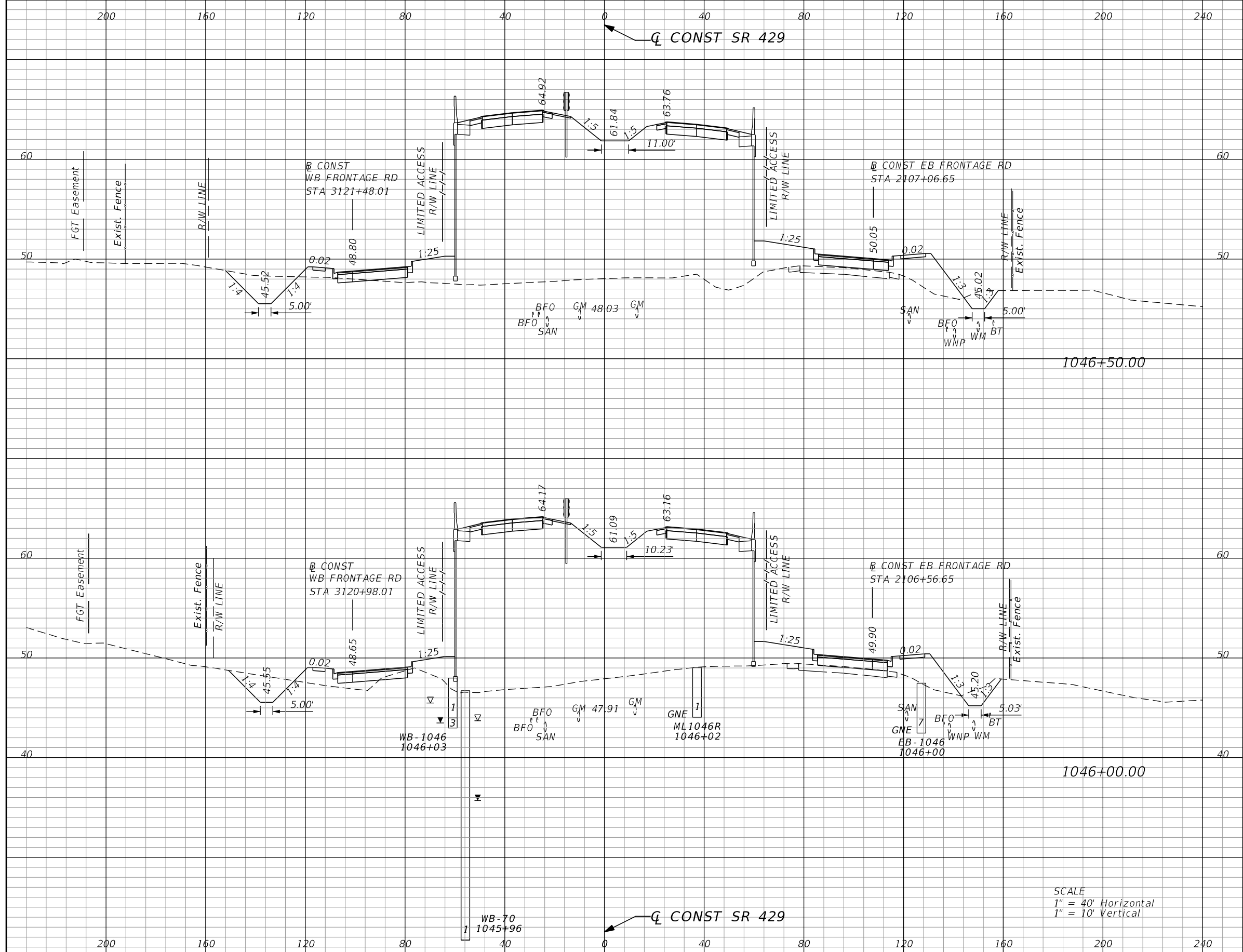

Subsoil Exc.		Regular Exc.		Embankment	
A	V	A	V	A	V
0.0	0	66.3	122	2008.5	3606
0.0	0	64.9	101	1886.2	3513

SCALE  
 1" = 40' Horizontal  
 1" = 10' Vertical

REVISIONS			
DATE	DESCRIPTION	DATE	DESCRIPTION

GARFIELD L. FOSTER  
 P.E. LICENSE NO. 59893  
 URS CORPORATION  
 315 E. ROBINSON STREET, SUITE 245  
 ORLANDO, FL 32801-1949  
 PH (407) 422-0353 FAX (407) 423-2695  
 CERTIFICATE OF AUTHORIZATION NO. 000002

STATE OF FLORIDA DEPARTMENT OF TRANSPORTATION		
ROAD NO.	COUNTY	FINANCIAL PROJECT ID
429	SEMINOLE	240200-2-52-01

SR 429 CROSS SECTIONS		SHEET NO.
		888

PRELIMINARY: NOT FOR CONSTRUCTION

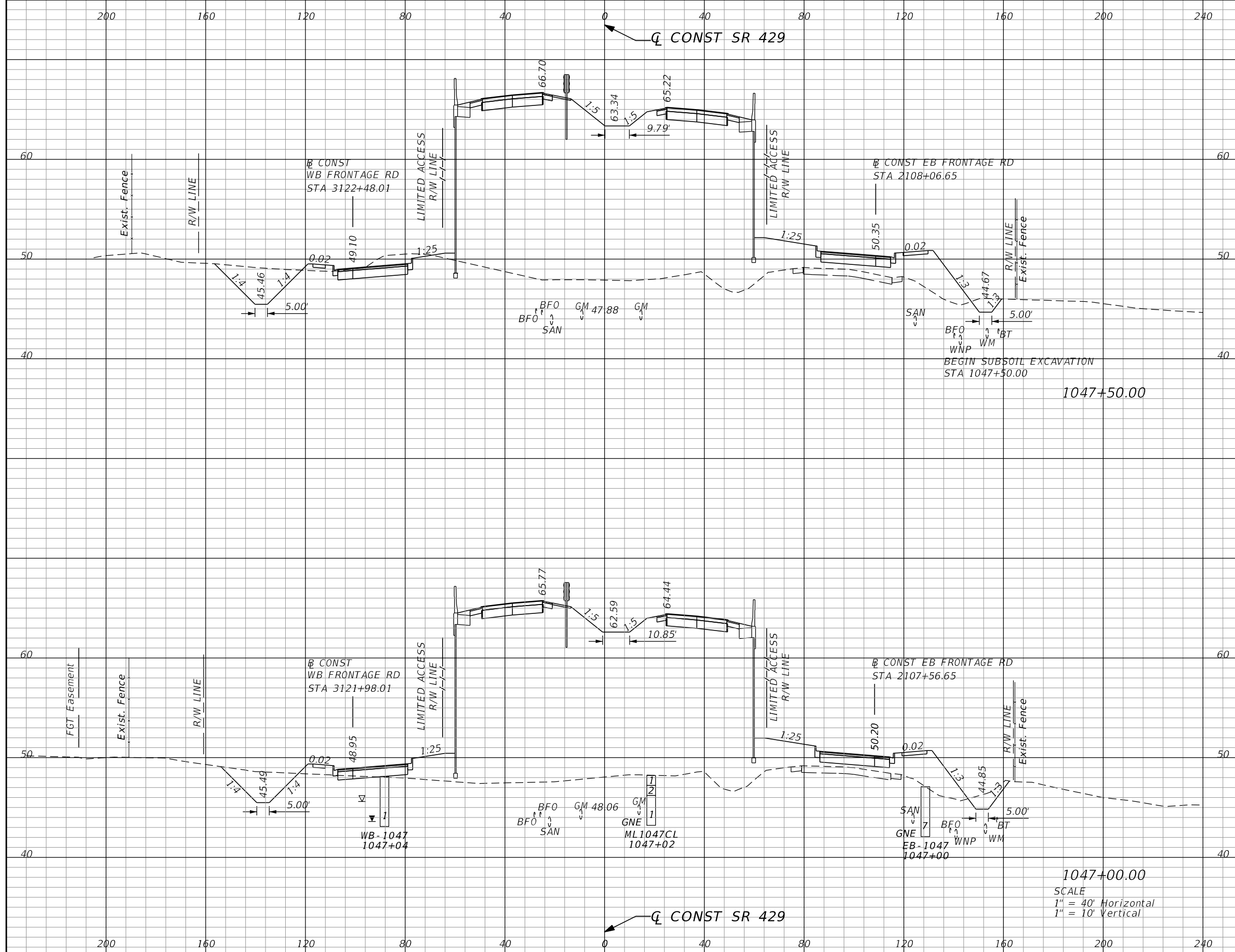

Subsoil Exc.		Regular Exc.		Embankment	
A	V	A	V	A	V
0.0	0	132.8	194	2159.9	3967
0.0	0	76.3	132	2124.4	3827

REVISIONS			
DATE	DESCRIPTION	DATE	DESCRIPTION

GARFIELD L. FOSTER  
P.E. LICENSE NO. 59893  
URS CORPORATION  
315 E. ROBINSON STREET, SUITE 245  
ORLANDO, FL 32801-1949  
PH (407) 422-0353 FAX (407) 423-2695  
CERTIFICATE OF AUTHORIZATION NO. 000002

STATE OF FLORIDA DEPARTMENT OF TRANSPORTATION		
ROAD NO.	COUNTY	FINANCIAL PROJECT ID
429	SEMINOLE	240200-2-52-01

**SR 429**  
**CROSS SECTIONS**

SHEET NO.  
**889**

PRELIMINARY: NOT FOR CONSTRUCTION

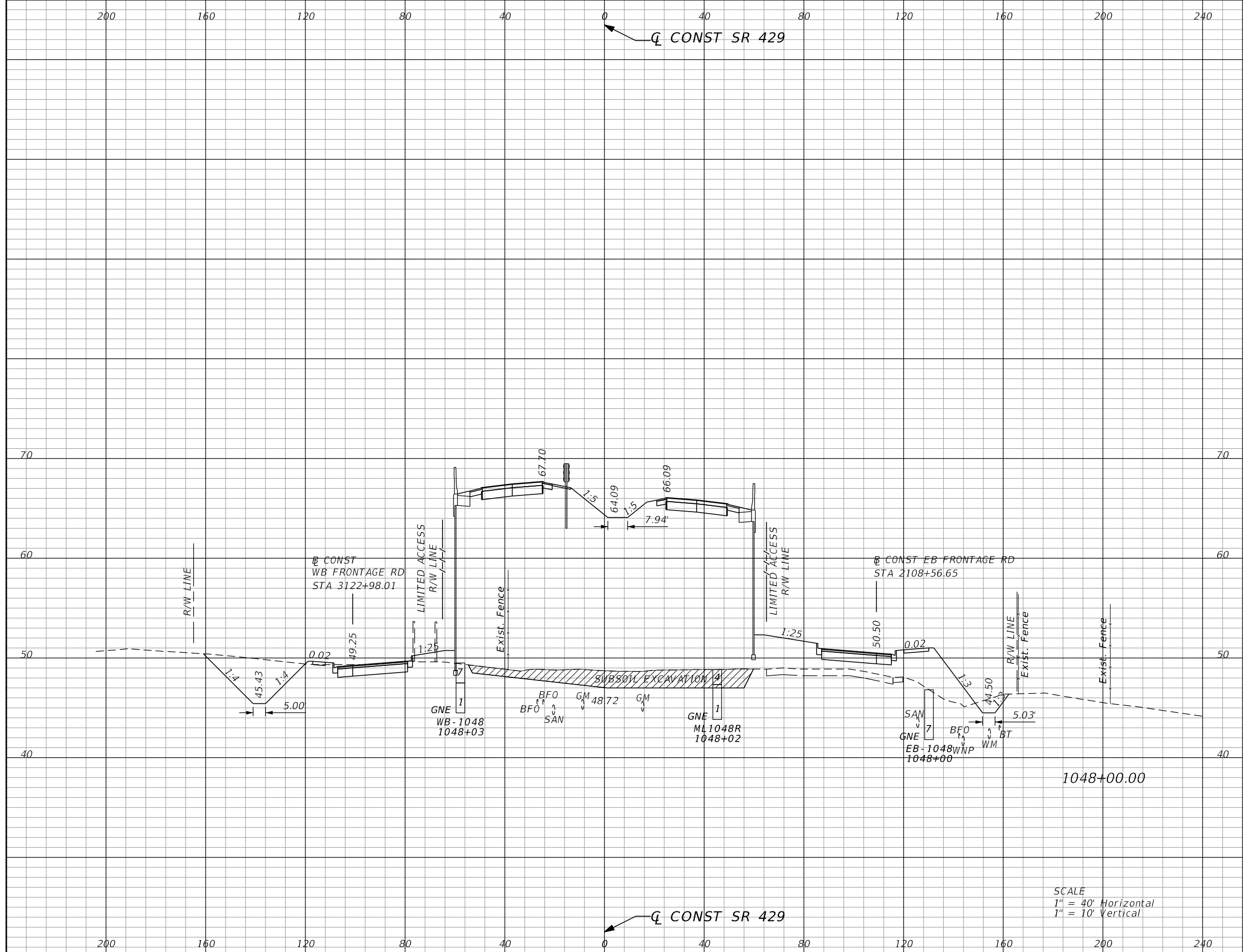

Subsoil Exc.		Regular Exc.		Embankment	
A	V	A	V	A	V
162.1	150	149.6	261	2382.5	4206

SCALE  
 1" = 40' Horizontal  
 1" = 10' Vertical

REVISIONS			
DATE	DESCRIPTION	DATE	DESCRIPTION

GARFIELD L. FOSTER  
 P.E. LICENSE NO. 59893  
 URS CORPORATION  
 315 E. ROBINSON STREET, SUITE 245  
 ORLANDO, FL 32801-1949  
 PH (407) 422-0353 FAX (407) 423-2695  
 CERTIFICATE OF AUTHORIZATION NO. 000002

STATE OF FLORIDA DEPARTMENT OF TRANSPORTATION		
ROAD NO.	COUNTY	FINANCIAL PROJECT ID
429	SEMINOLE	240200-2-52-01

<b>SR 429</b> <b>CROSS SECTIONS</b>		SHEET NO. <b>890</b>
--	--	----------------------------

PRELIMINARY: NOT FOR CONSTRUCTION



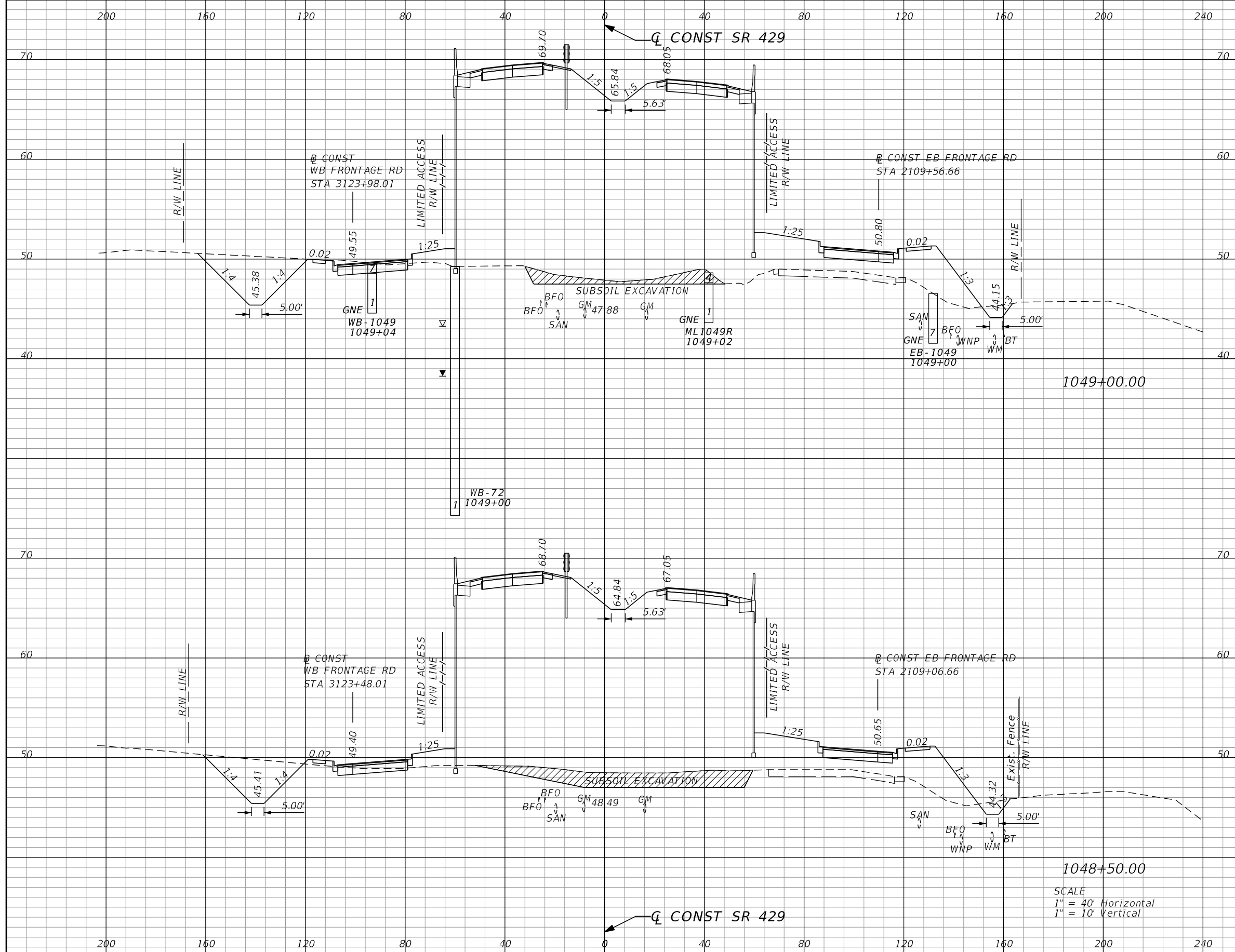

Subsoil Exc.		Regular Exc.		Embankment	
A	V	A	V	A	V
59.5	187	162.5	266	2603.6	4747
142.8	282	124.9	254	2522.8	4542

SCALE  
 1" = 40' Horizontal  
 1" = 10' Vertical

REVISIONS			
DATE	DESCRIPTION	DATE	DESCRIPTION

GARFIELD L. FOSTER  
 P.E. LICENSE NO. 59893  
 URS CORPORATION  
 315 E. ROBINSON STREET, SUITE 245  
 ORLANDO, FL 32801-1949  
 PH (407) 422-0353 FAX (407) 423-2695  
 CERTIFICATE OF AUTHORIZATION NO. 000002

STATE OF FLORIDA DEPARTMENT OF TRANSPORTATION		
ROAD NO.	COUNTY	FINANCIAL PROJECT ID
429	SEMINOLE	240200-2-52-01

SR 429 CROSS SECTIONS		SHEET NO.
		891

PRELIMINARY: NOT FOR CONSTRUCTION

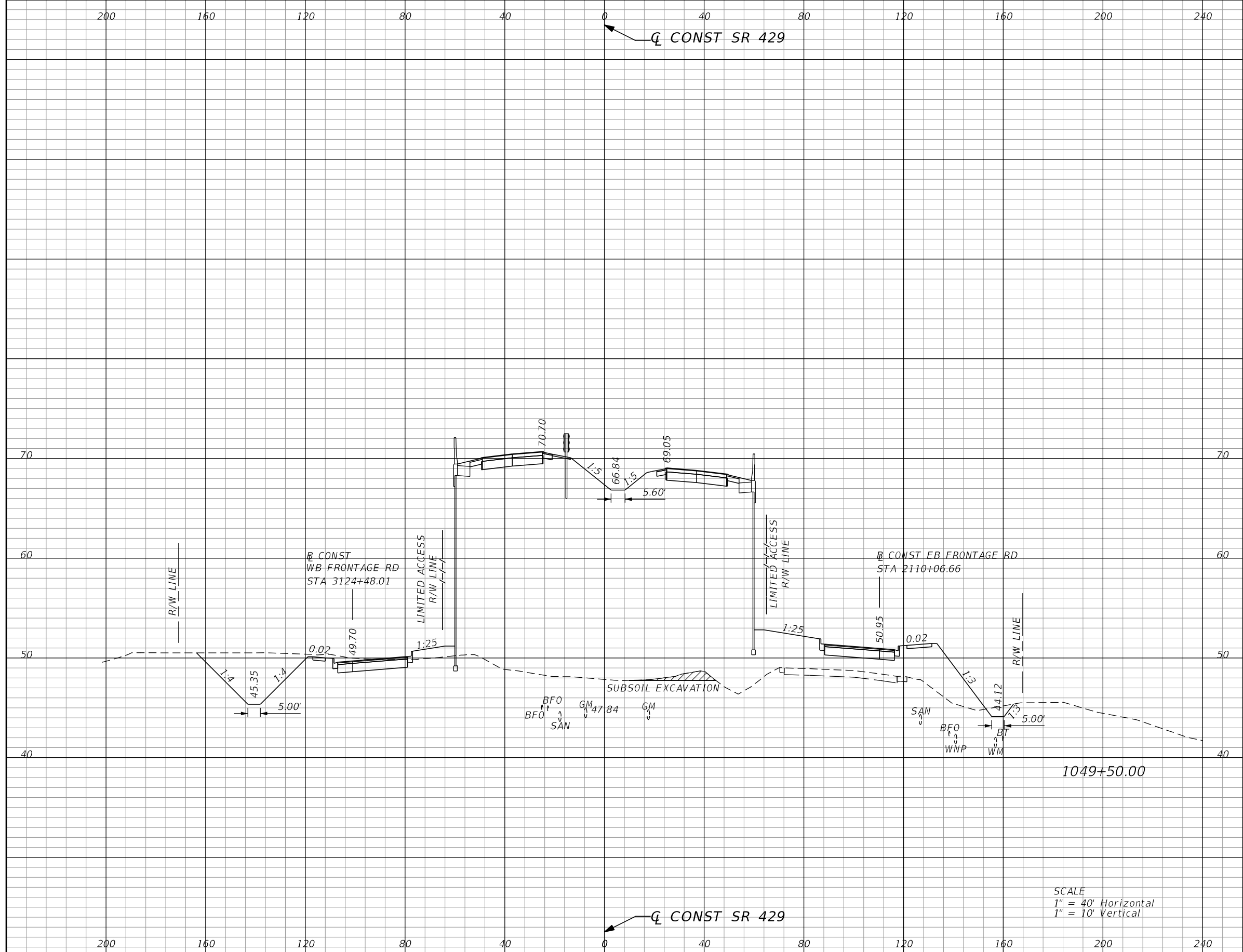

Subsoil Exc.		Regular Exc.		Embankment	
A	V	A	V	A	V
13.4	68	178.4	316	2708.5	4919

REVISIONS			
DATE	DESCRIPTION	DATE	DESCRIPTION

GARFIELD L. FOSTER  
P.E. LICENSE NO. 59893  
URS CORPORATION  
315 E. ROBINSON STREET, SUITE 245  
ORLANDO, FL 32801-1949  
PH (407) 422-0353 FAX (407) 423-2695  
CERTIFICATE OF AUTHORIZATION NO. 000002

STATE OF FLORIDA DEPARTMENT OF TRANSPORTATION		
ROAD NO.	COUNTY	FINANCIAL PROJECT ID
429	SEMINOLE	240200-2-52-01

<b>SR 429</b> <b>CROSS SECTIONS</b>	SHEET NO. <b>892</b>
--	----------------------------

PRELIMINARY: NOT FOR CONSTRUCTION

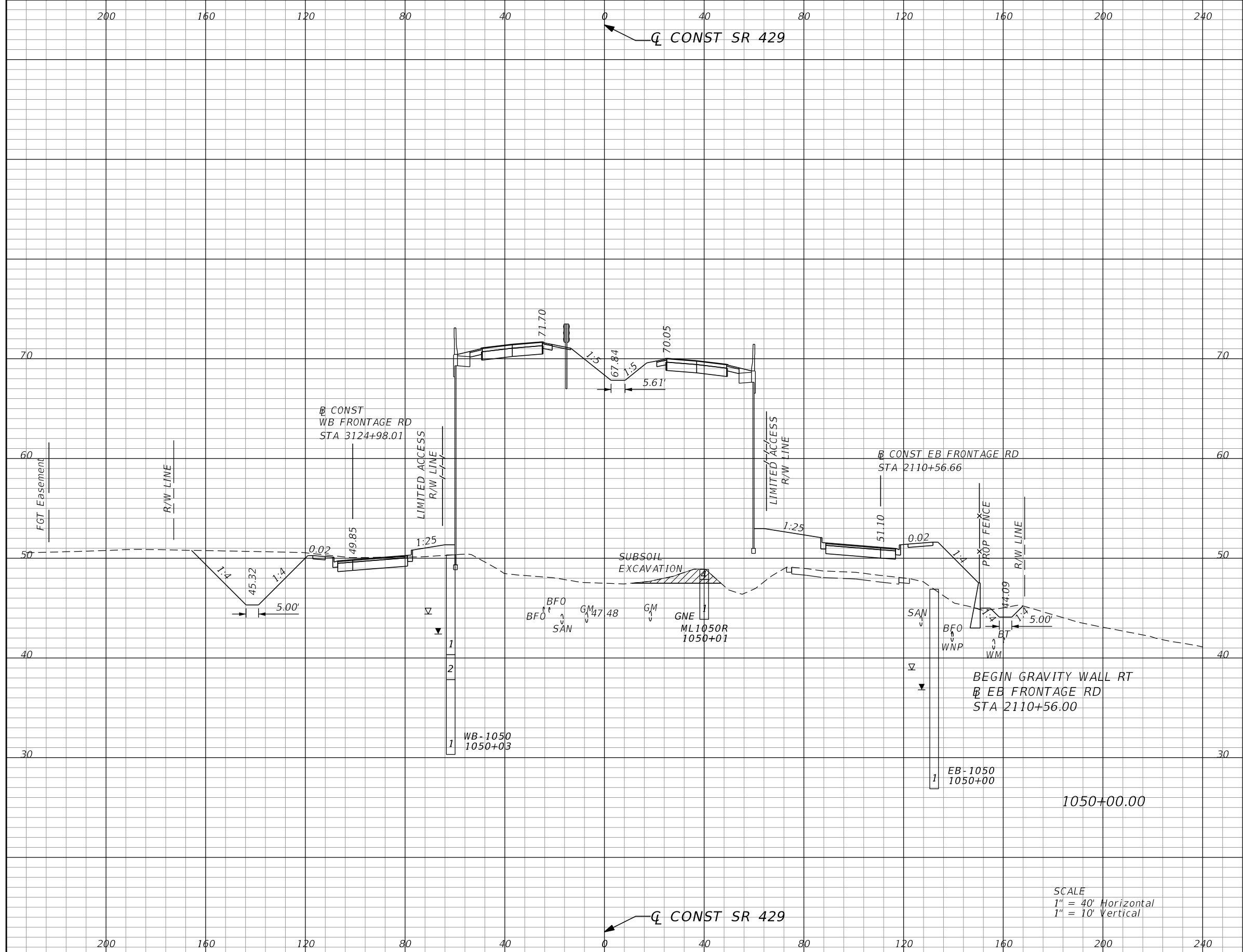

Subsoil Exc.		Regular Exc.		Embankment	
A	V	A	V	A	V
24.2	35	189.4	341	2883.8	5178

SCALE  
 1" = 40' Horizontal  
 1" = 10' Vertical

REVISIONS			
DATE	DESCRIPTION	DATE	DESCRIPTION

GARFIELD L. FOSTER  
 P.E. LICENSE NO. 59893  
 URS CORPORATION  
 315 E. ROBINSON STREET, SUITE 245  
 ORLANDO, FL 32801-1949  
 PH (407) 422-0353 FAX (407) 423-2695  
 CERTIFICATE OF AUTHORIZATION NO. 000002

STATE OF FLORIDA DEPARTMENT OF TRANSPORTATION		
ROAD NO.	COUNTY	FINANCIAL PROJECT ID
429	SEMINOLE	240200-2-52-01

<b>SR 429</b>		<b>SHEET NO.</b>  <b>893</b>
<b>CROSS SECTIONS</b>		

PRELIMINARY: NOT FOR CONSTRUCTION

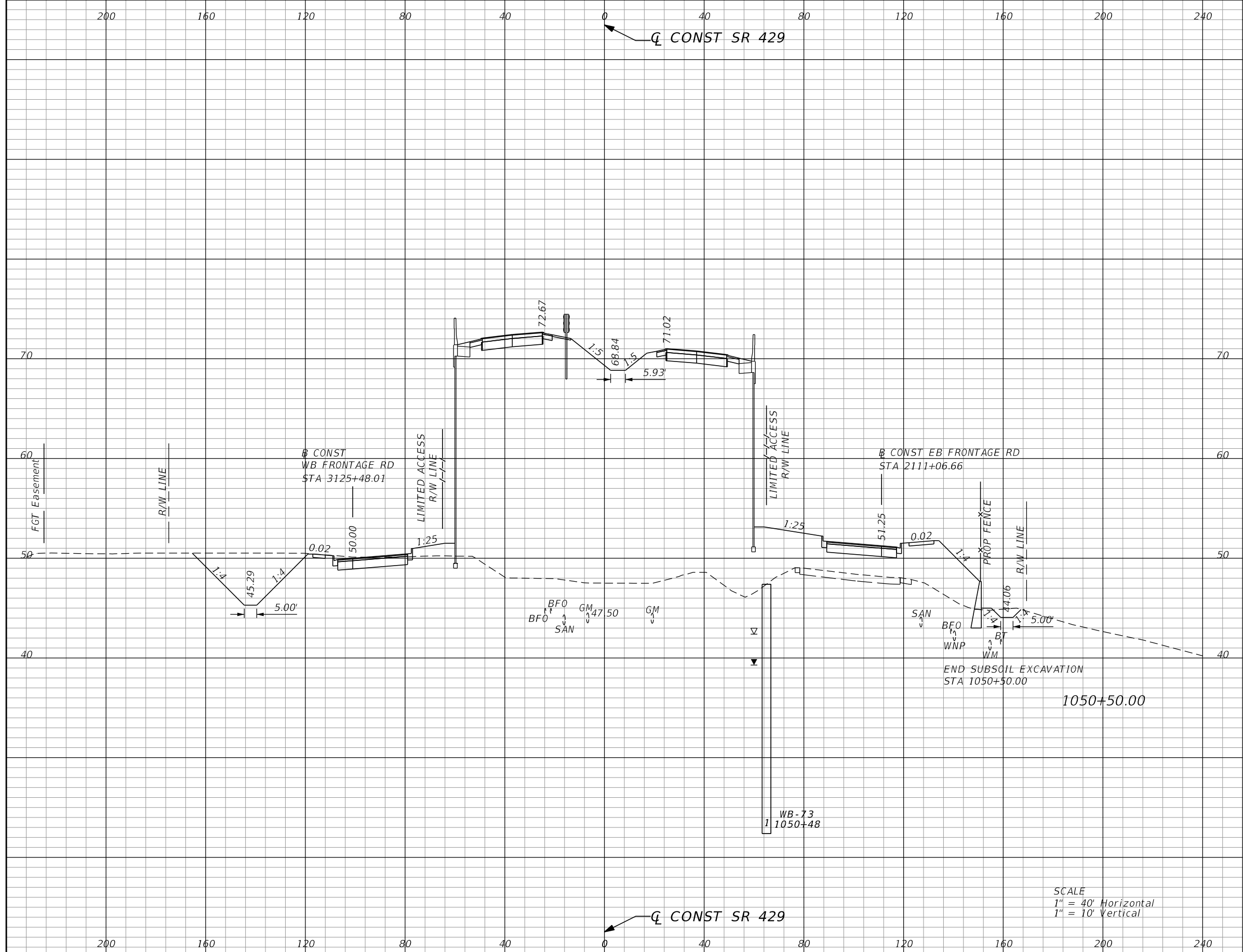

Subsoil Exc.		Regular Exc.		Embankment	
A	V	A	V	A	V
0.0	22	176.1	338	3019.3	5466

SCALE  
 1" = 40' Horizontal  
 1" = 10' Vertical

REVISIONS			
DATE	DESCRIPTION	DATE	DESCRIPTION

GARFIELD L. FOSTER  
 P.E. LICENSE NO. 59893  
 URS CORPORATION  
 315 E. ROBINSON STREET, SUITE 245  
 ORLANDO, FL 32801-1949  
 PH (407) 422-0353 FAX (407) 423-2695  
 CERTIFICATE OF AUTHORIZATION NO. 000002

STATE OF FLORIDA DEPARTMENT OF TRANSPORTATION		
ROAD NO.	COUNTY	FINANCIAL PROJECT ID
429	SEMINOLE	240200-2-52-01

<b>SR 429</b>		<b>SHEET NO.</b>  <b>894</b>
<b>CROSS SECTIONS</b>		

PRELIMINARY: NOT FOR CONSTRUCTION

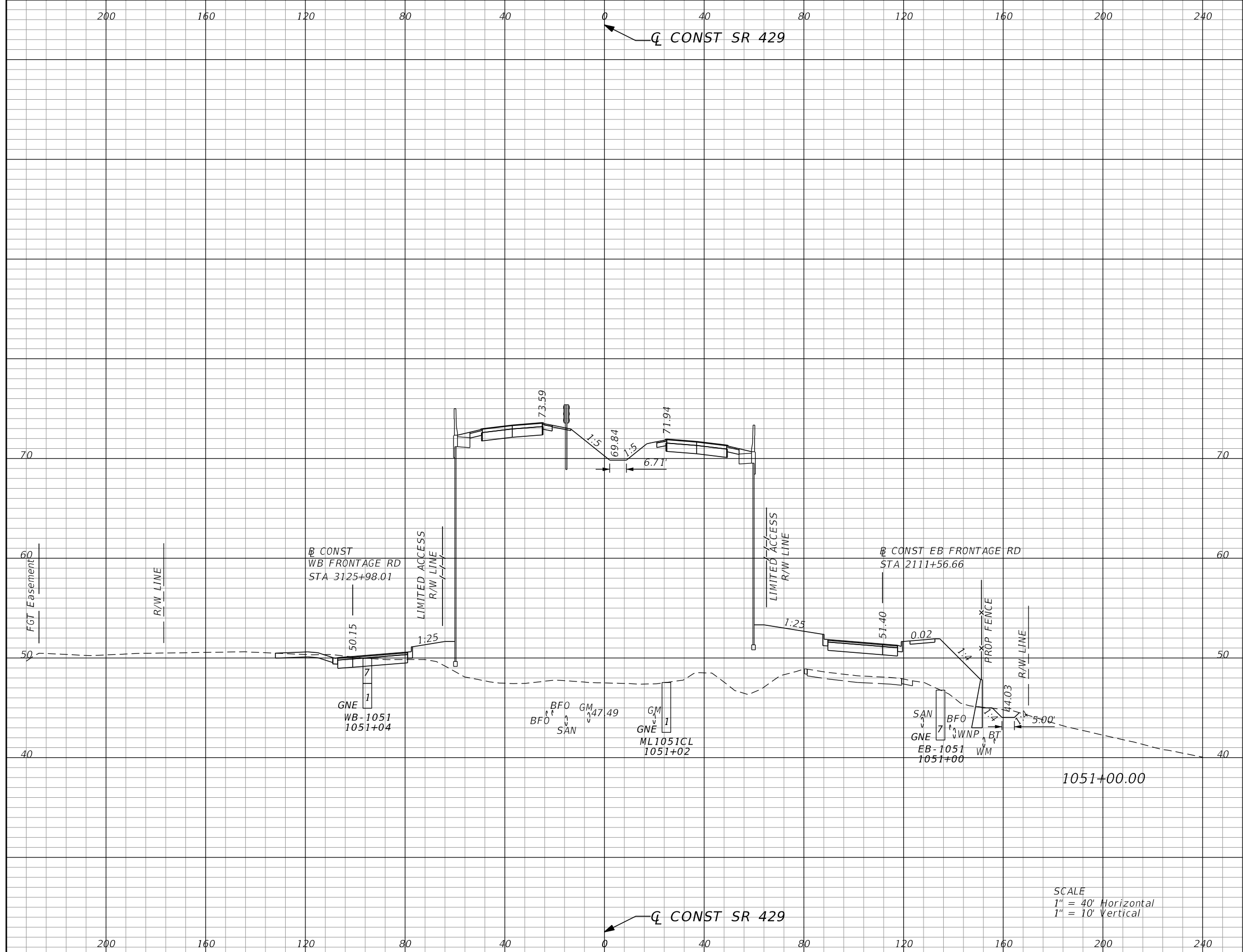

Subsoil Exc.		Regular Exc.		Embankment	
A	V	A	V	A	V
0.0	0	37.0	197	3208.7	5767

SCALE  
 1" = 40' Horizontal  
 1" = 10' Vertical

REVISIONS			
DATE	DESCRIPTION	DATE	DESCRIPTION

GARFIELD L. FOSTER  
 P.E. LICENSE NO. 59893  
 URS CORPORATION  
 315 E. ROBINSON STREET, SUITE 245  
 ORLANDO, FL 32801-1949  
 PH (407) 422-0353 FAX (407) 423-2695  
 CERTIFICATE OF AUTHORIZATION NO. 000002

STATE OF FLORIDA DEPARTMENT OF TRANSPORTATION		
ROAD NO.	COUNTY	FINANCIAL PROJECT ID
429	SEMINOLE	240200-2-52-01

<b>SR 429</b> <b>CROSS SECTIONS</b>	SHEET NO. <b>895</b>
--	-------------------------

PRELIMINARY: NOT FOR CONSTRUCTION

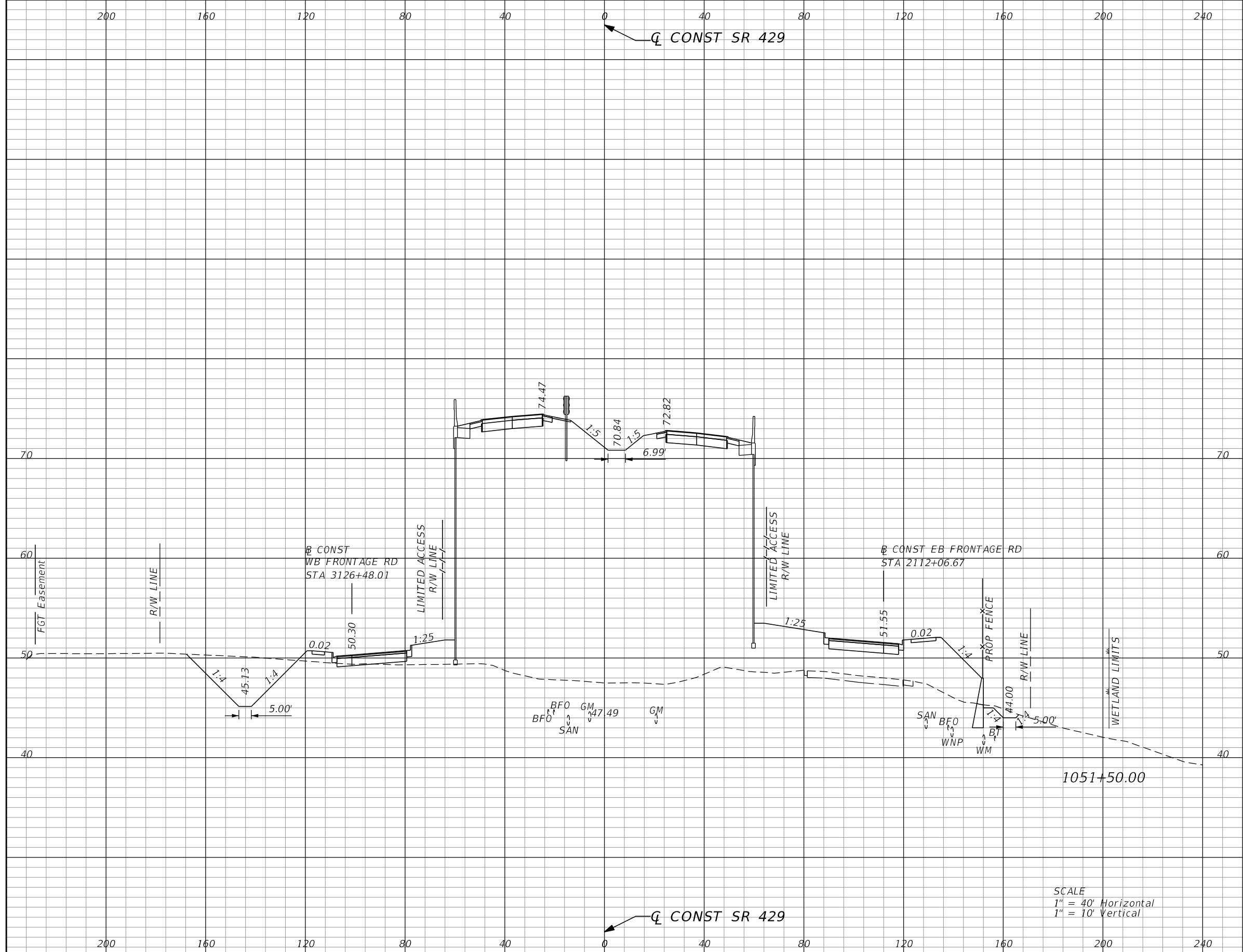

Subsoil Exc.		Regular Exc.		Embankment	
A	V	A	V	A	V
0.0	0	132.4	157	3272.3	6001

SCALE  
 1" = 40' Horizontal  
 1" = 10' Vertical

REVISIONS			
DATE	DESCRIPTION	DATE	DESCRIPTION

GARFIELD L. FOSTER  
 P.E. LICENSE NO. 59893  
 URS CORPORATION  
 315 E. ROBINSON STREET, SUITE 245  
 ORLANDO, FL 32801-1949  
 PH (407) 422-0353 FAX (407) 423-2695  
 CERTIFICATE OF AUTHORIZATION NO. 000002

STATE OF FLORIDA DEPARTMENT OF TRANSPORTATION		
ROAD NO.	COUNTY	FINANCIAL PROJECT ID
429	SEMINOLE	240200-2-52-01

<b>SR 429</b>		<b>SHEET NO.</b>  <b>896</b>
<b>CROSS SECTIONS</b>		

PRELIMINARY: NOT FOR CONSTRUCTION

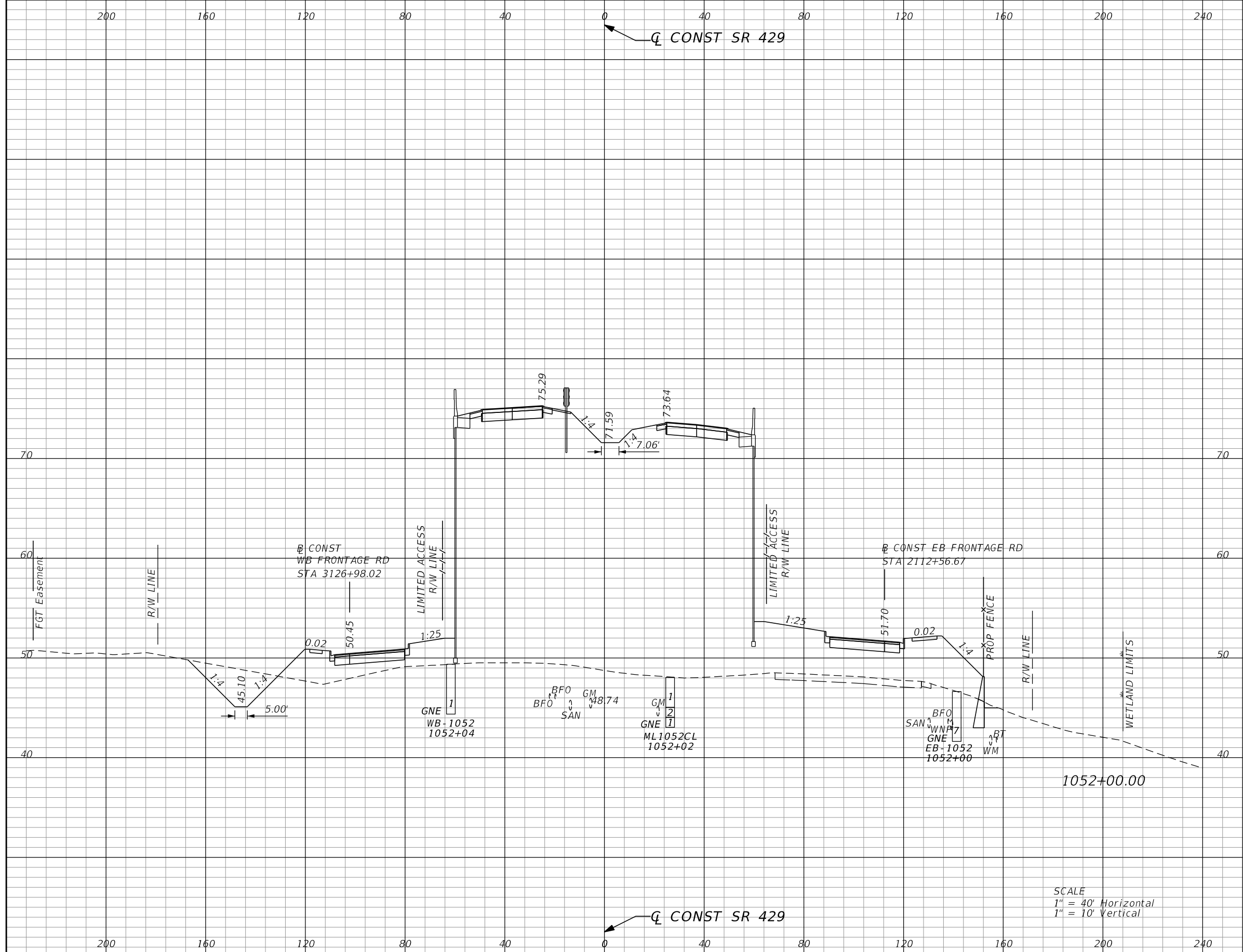

Subsoil Exc.		Regular Exc.		Embankment	
A	V	A	V	A	V
0.0	0	78.5	195	3405.1	6183

SCALE  
 1" = 40' Horizontal  
 1" = 10' Vertical

REVISIONS			
DATE	DESCRIPTION	DATE	DESCRIPTION

GARFIELD L. FOSTER  
 P.E. LICENSE NO. 59893  
 URS CORPORATION  
 315 E. ROBINSON STREET, SUITE 245  
 ORLANDO, FL 32801-1949  
 PH (407) 422-0353 FAX (407) 423-2695  
 CERTIFICATE OF AUTHORIZATION NO. 000002

STATE OF FLORIDA DEPARTMENT OF TRANSPORTATION		
ROAD NO.	COUNTY	FINANCIAL PROJECT ID
429	SEMINOLE	240200-2-52-01

<b>SR 429</b>		<b>SHEET NO.</b>  <b>897</b>
<b>CROSS SECTIONS</b>		

PRELIMINARY: NOT FOR CONSTRUCTION

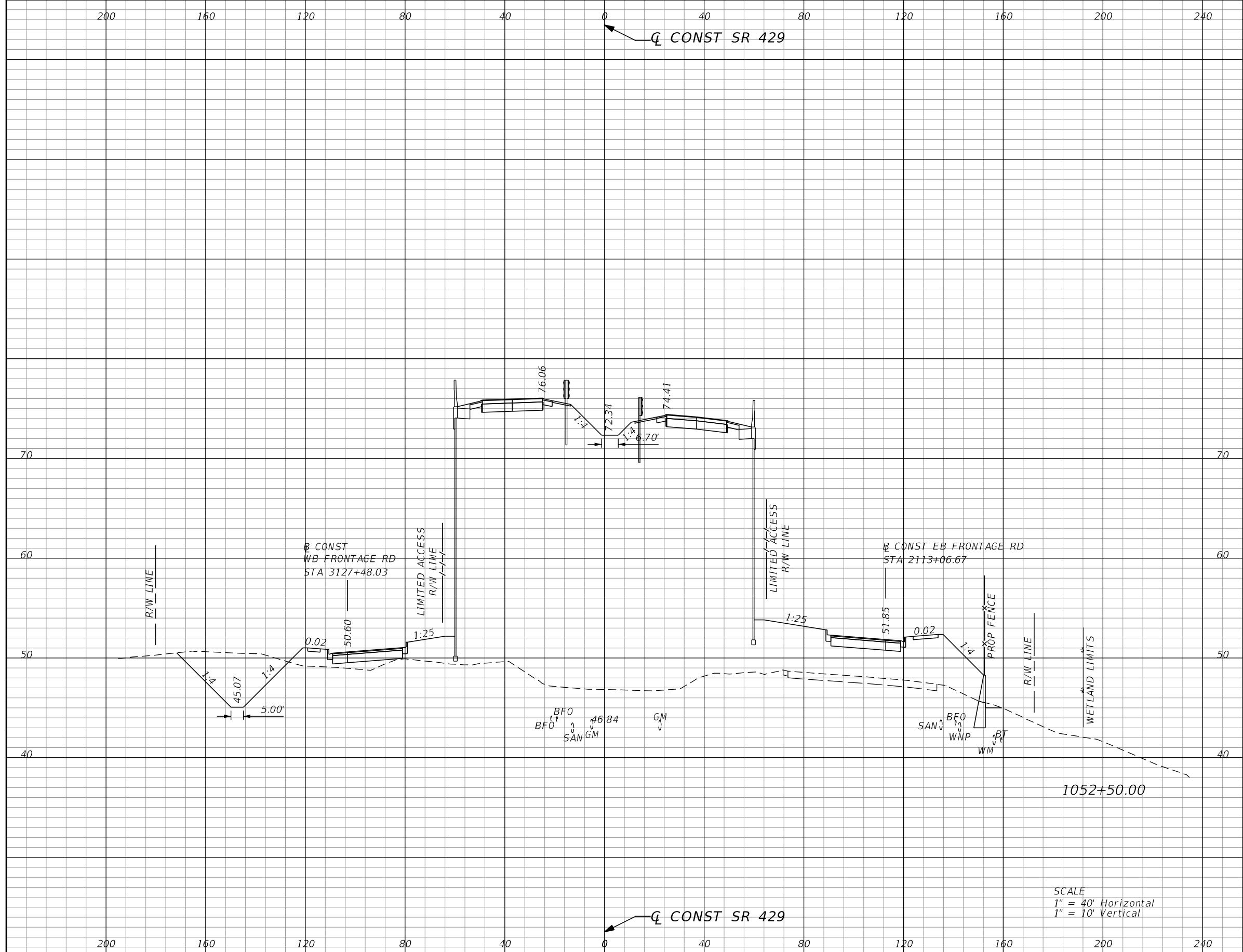

Subsoil Exc.		Regular Exc.		Embankment	
A	V	A	V	A	V
0.0	0	141.5	204	3574.5	6463

SCALE  
 1" = 40' Horizontal  
 1" = 10' Vertical

REVISIONS			
DATE	DESCRIPTION	DATE	DESCRIPTION

GARFIELD L. FOSTER  
 P.E. LICENSE NO. 59893  
 URS CORPORATION  
 315 E. ROBINSON STREET, SUITE 245  
 ORLANDO, FL 32801-1949  
 PH (407) 422-0353 FAX (407) 423-2695  
 CERTIFICATE OF AUTHORIZATION NO. 000002

STATE OF FLORIDA DEPARTMENT OF TRANSPORTATION		
ROAD NO.	COUNTY	FINANCIAL PROJECT ID
429	SEMINOLE	240200-2-52-01

<b>SR 429</b>		<b>SHEET NO.</b>  <b>898</b>
<b>CROSS SECTIONS</b>		

PRELIMINARY: NOT FOR CONSTRUCTION



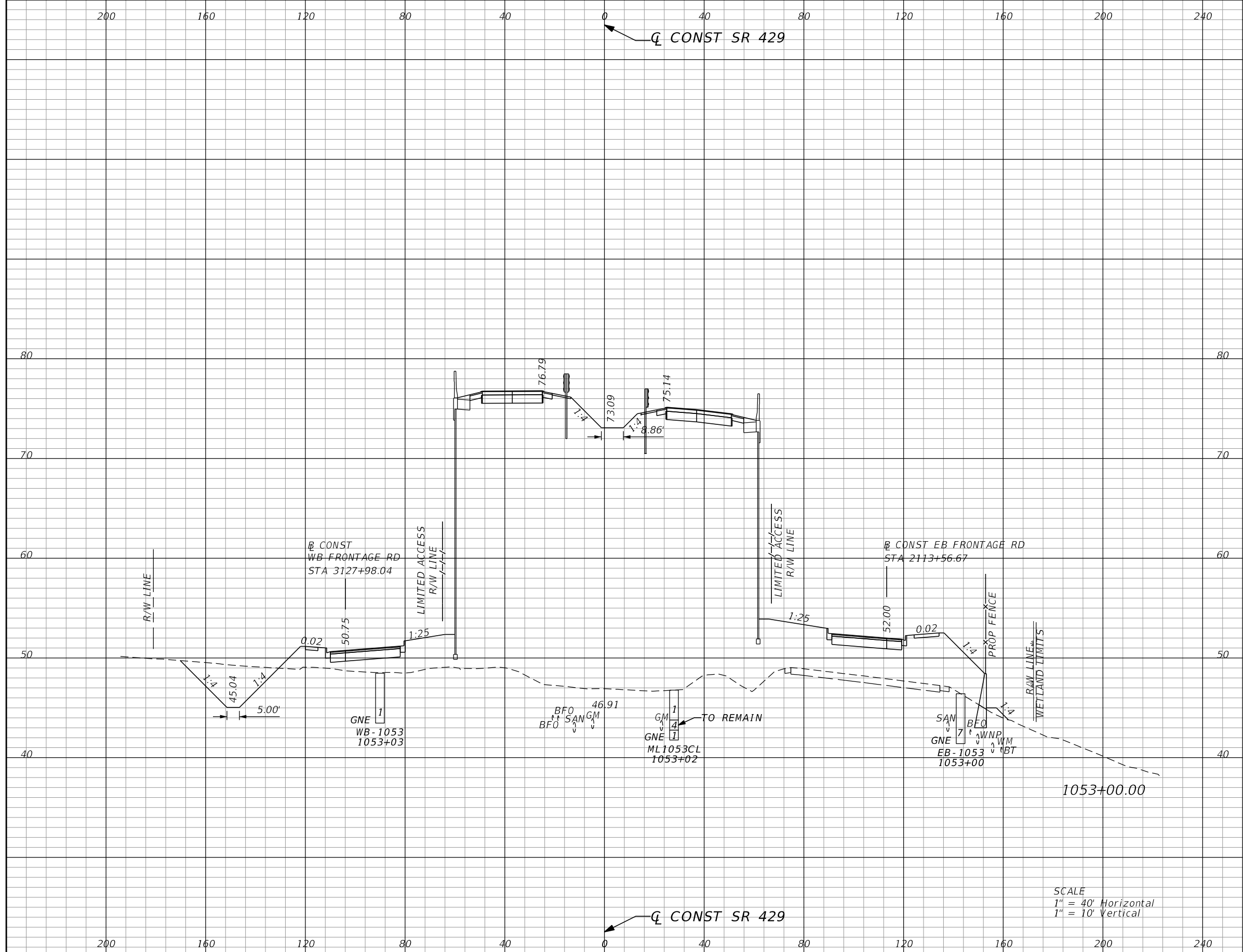

Subsoil Exc.		Regular Exc.		Embankment	
A	V	A	V	A	V
0.0	0	94.5	218	3801.3	6829

SCALE  
 1" = 40' Horizontal  
 1" = 10' Vertical

REVISIONS			
DATE	DESCRIPTION	DATE	DESCRIPTION

GARFIELD L. FOSTER  
 P.E. LICENSE NO. 59893  
 URS CORPORATION  
 315 E. ROBINSON STREET, SUITE 245  
 ORLANDO, FL 32801-1949  
 PH (407) 422-0353 FAX (407) 423-2695  
 CERTIFICATE OF AUTHORIZATION NO. 000002

STATE OF FLORIDA DEPARTMENT OF TRANSPORTATION		
ROAD NO.	COUNTY	FINANCIAL PROJECT ID
429	SEMINOLE	240200-2-52-01

<b>SR 429</b> <b>CROSS SECTIONS</b>	SHEET NO. <b>899</b>
--	----------------------------

PRELIMINARY: NOT FOR CONSTRUCTION

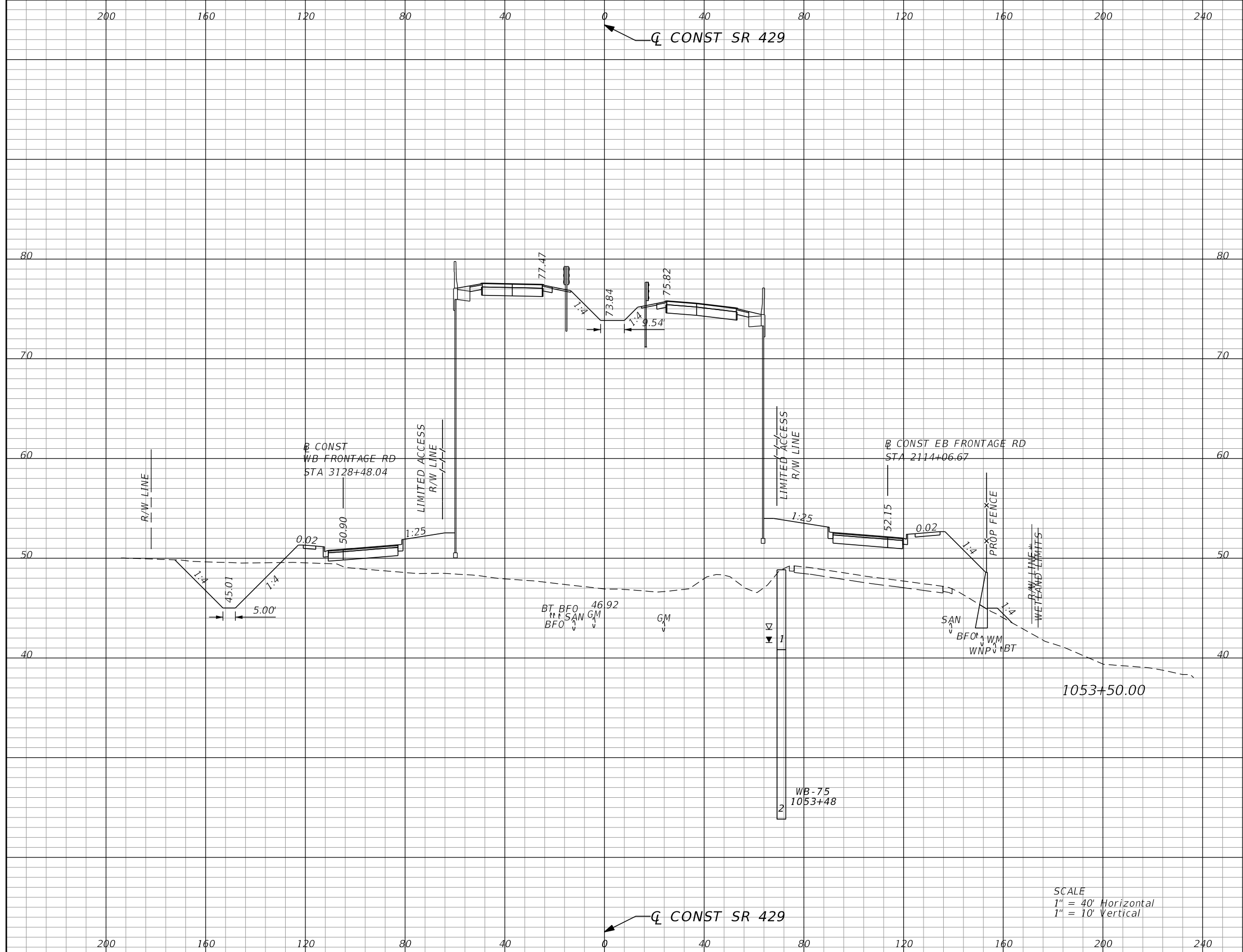

Subsoil Exc.		Regular Exc.		Embankment	
A	V	A	V	A	V
0.0	0	107.4	187	3963.5	7190

SCALE  
 1" = 40' Horizontal  
 1" = 10' Vertical

REVISIONS			
DATE	DESCRIPTION	DATE	DESCRIPTION

GARFIELD L. FOSTER  
 P.E. LICENSE NO. 59893  
 URS CORPORATION  
 315 E. ROBINSON STREET, SUITE 245  
 ORLANDO, FL 32801-1949  
 PH (407) 422-0353 FAX (407) 423-2695  
 CERTIFICATE OF AUTHORIZATION NO. 000002

STATE OF FLORIDA DEPARTMENT OF TRANSPORTATION		
ROAD NO.	COUNTY	FINANCIAL PROJECT ID
429	SEMINOLE	240200-2-52-01

<b>SR 429</b>		<b>SHEET NO.</b>  <b>900</b>
<b>CROSS SECTIONS</b>		

PRELIMINARY: NOT FOR CONSTRUCTION

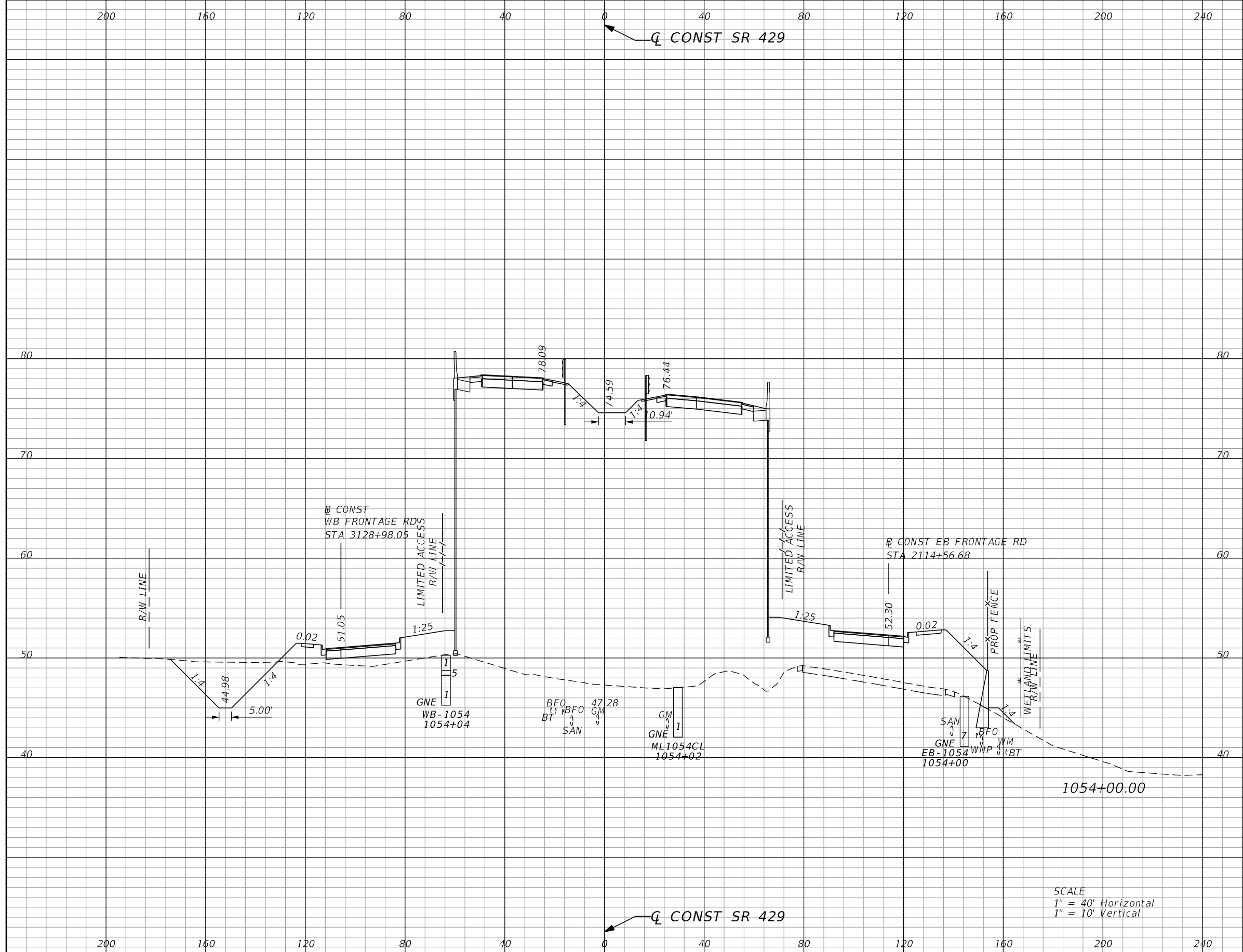

Subsoil Exc.		Regular Exc.		Embankment	
A	V	A	V	A	V
0.0	0	108.7	200	4013.2	7386

SCALE  
 1" = 40' Horizontal  
 1" = 10' Vertical

REVISIONS			
DATE	DESCRIPTION	DATE	DESCRIPTION

GARFIELD L. FOSTER  
 P.E. LICENSE NO. 59893  
 URS CORPORATION  
 315 E. ROBINSON STREET, SUITE 245  
 ORLANDO, FL 32801-1949  
 PH (407) 422-0353 FAX (407) 423-2695  
 CERTIFICATE OF AUTHORIZATION NO. 000002

STATE OF FLORIDA DEPARTMENT OF TRANSPORTATION		
ROAD NO.	COUNTY	FINANCIAL PROJECT ID
429	SEMINOLE	240200-2-52-01

<b>SR 429</b>		<b>SHEET NO.</b>  <b>901</b>
<b>CROSS SECTIONS</b>		

PRELIMINARY: NOT FOR CONSTRUCTION

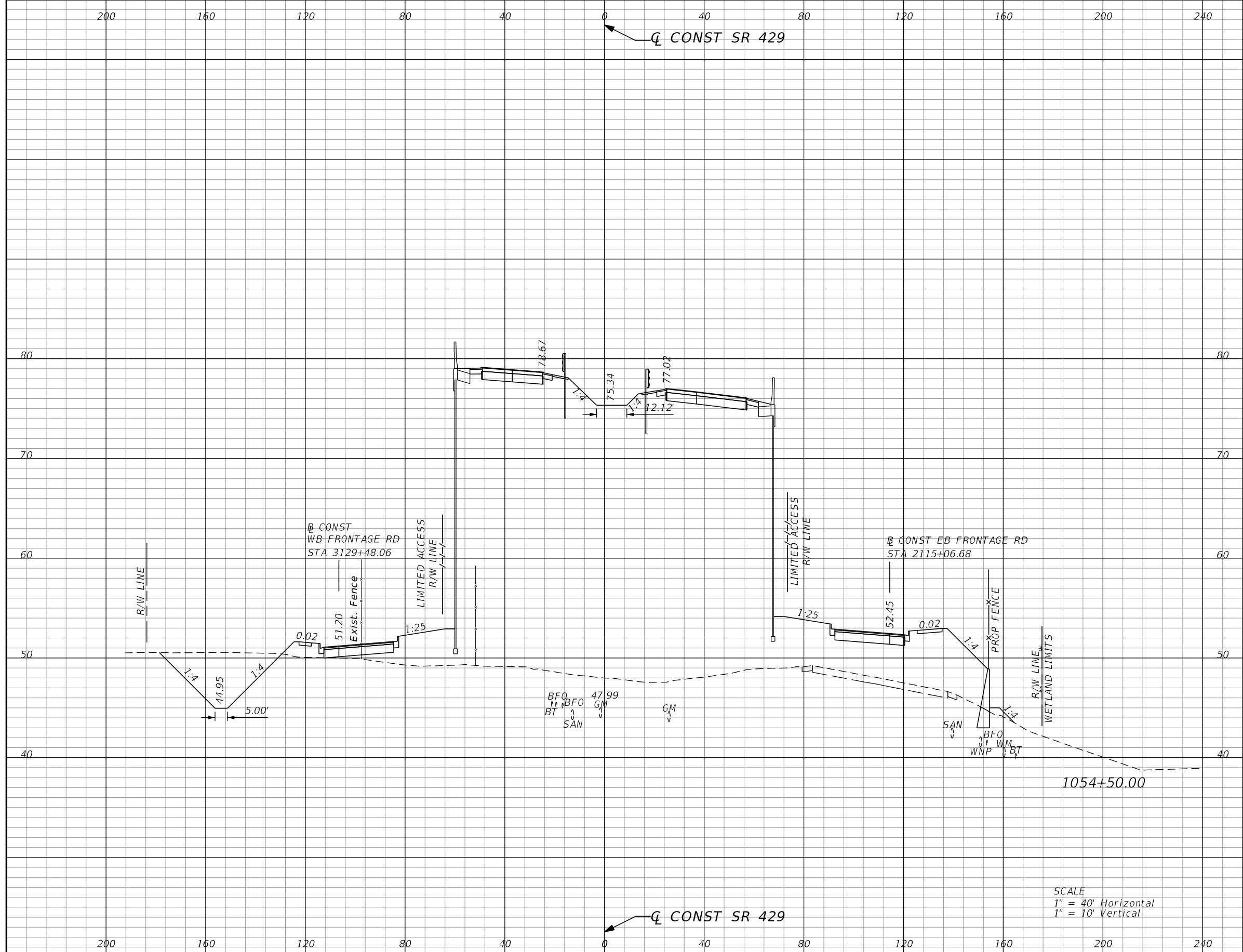

Subsoil Exc.		Regular Exc.		Embankment	
A	V	A	V	A	V
0.0	0	151.7	241	4086.9	7500

SCALE  
 1" = 40' Horizontal  
 1" = 10' Vertical

REVISIONS			
DATE	DESCRIPTION	DATE	DESCRIPTION

GARFIELD L. FOSTER  
 P.E. LICENSE NO. 59893  
 URS CORPORATION  
 315 E. ROBINSON STREET, SUITE 245  
 ORLANDO, FL 32801-1949  
 PH (407) 422-0353 FAX (407) 423-2695  
 CERTIFICATE OF AUTHORIZATION NO. 000002

STATE OF FLORIDA DEPARTMENT OF TRANSPORTATION		
ROAD NO.	COUNTY	FINANCIAL PROJECT ID
429	SEMINOLE	240200-2-52-01

<b>SR 429</b>		<b>SHEET NO.</b>  <b>902</b>
<b>CROSS SECTIONS</b>		

PRELIMINARY: NOT FOR CONSTRUCTION