

PLAN VIEW DETAIL  
NTS

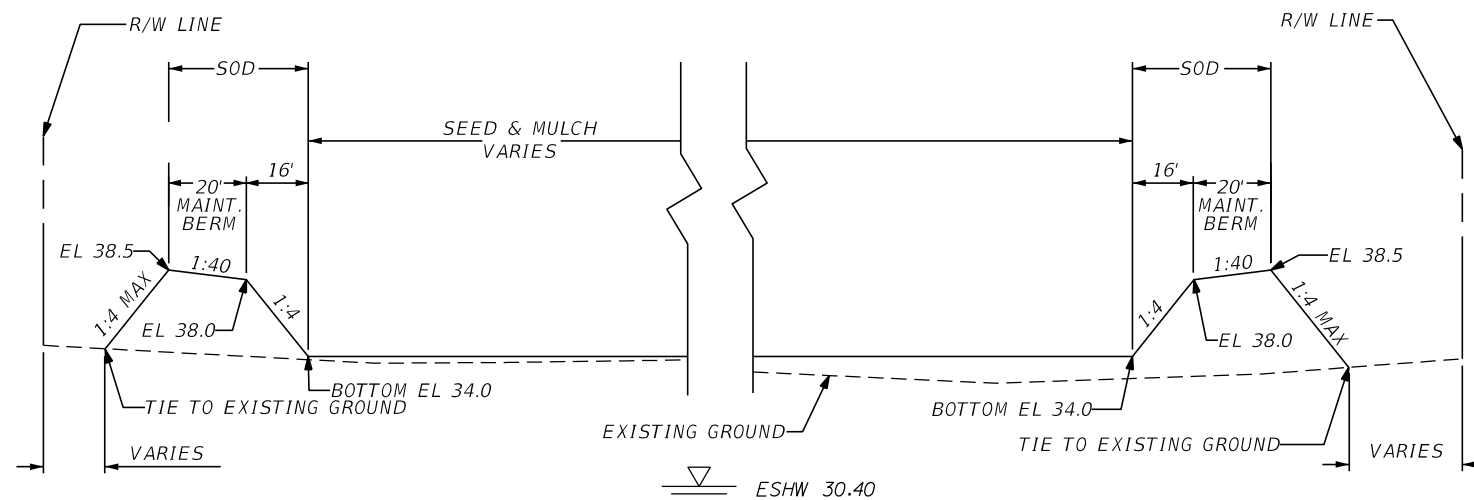

POND WRI SECTION A-A  
NTS

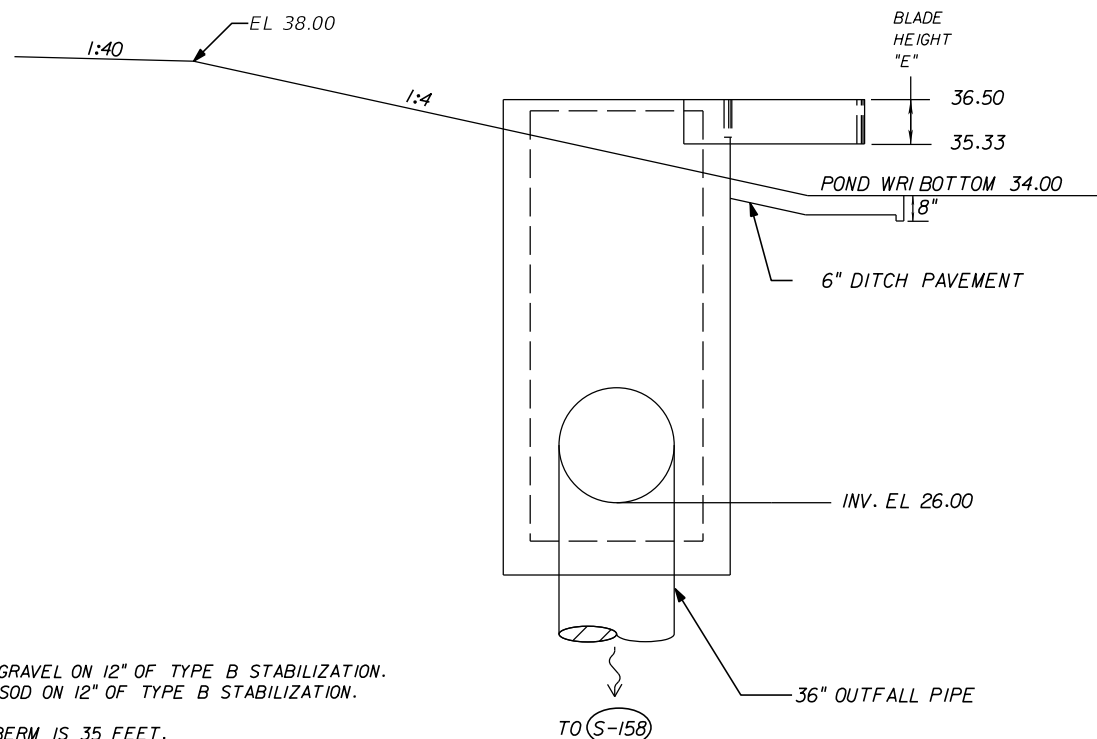

SIDE VIEW DETAIL  
NTS

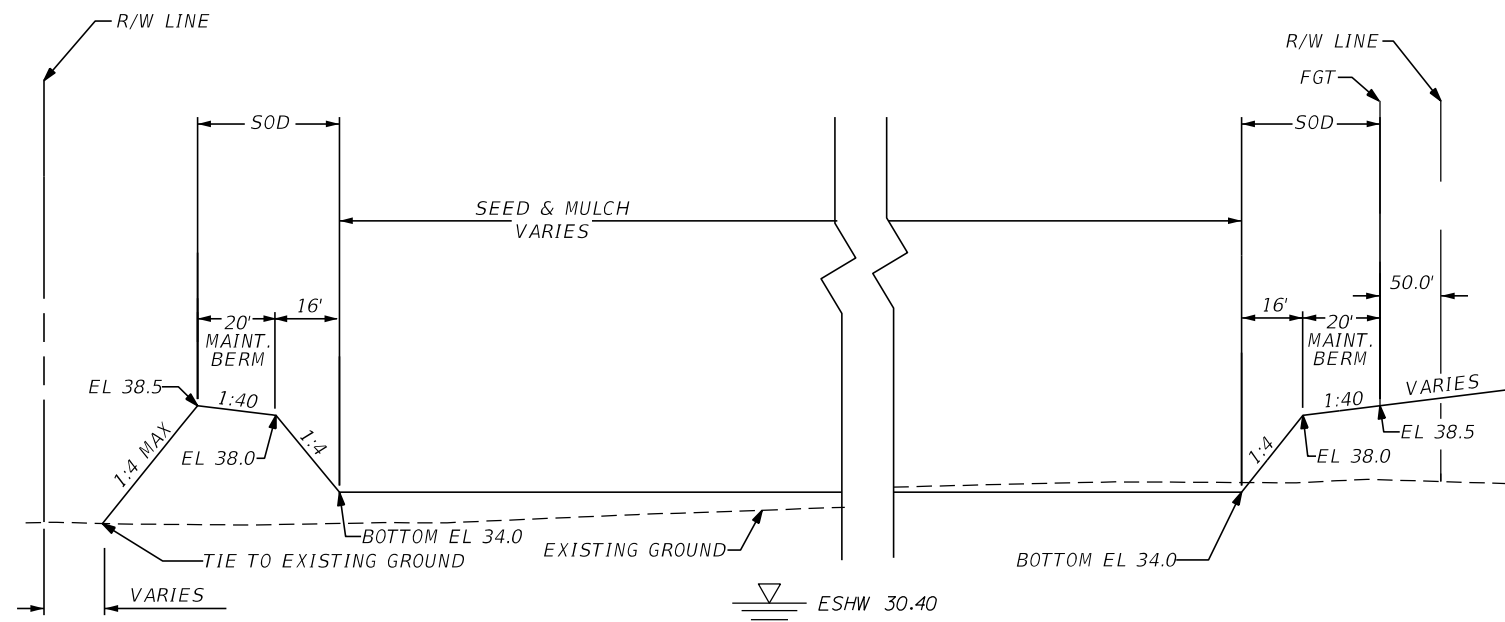

POND WRI SECTION B-B  
NTS

NOTES:

1. MAINTENANCE ACCESS SHALL GRAVEL ON 12" OF TYPE B STABILIZATION. MAINTENANCE BERM SHALL BE SOD ON 12" OF TYPE B STABILIZATION.

2. RADIUS AT INSIDE TOP OF BERM IS 35 FEET. CURVES ABOVE AND BELOW THE INSIDE TOP OF BERM ARE CONCENTRIC. RADIUS FOR CURVES BELOW THE INSIDE BERM IS 19 FEET.

3. REFER TO WEIR AND SKIMMER DETAIL SHEET FOR ADDITIONAL CONTROL STRUCTURE INFORMATION. USE FDOT INDEX 240 FOR SKIMMER DETAILS.

4. SKIMMER & CONCRETE DITCH PAVEMENT TO BE INCLUDED IN THE CONTRACT UNIT PRICE FOR A MODIFIED TYPE E INLET.

5. STRATUM I SOILS SHALL BE USED AS FILL TO RAISE THE POND BOTTOM TO FINAL ELEVATION.

REVISIONS				DUSTIN E. PERKINS P.E. LICENSE NO. 69225 URS CORPORATION 315 E. ROBINSON STREET, SUITE 245 ORLANDO, FL 32801-1949 PH (407) 422-0353 FAX (407) 423-2695 CERTIFICATE OF AUTHORIZATION NO. 000002	STATE OF FLORIDA DEPARTMENT OF TRANSPORTATION			POND WRI DETAIL SHEET (B)	SHEET NO.
DATE	DESCRIPTION	DATE	DESCRIPTION		ROAD NO.	COUNTY	FINANCIAL PROJECT ID		
					429	SEMINOLE	240200-2-52-01		547

PRELIMINARY: NOT FOR CONSTRUCTION

**POND WR2 INFORMATION**

DRY RETENTION POND  
 ESHW EL = 35.50  
 DHW EL = 45.43 (25 YR/24 HR)

**LEGEND**

ESHW = ESTIMATED SEASONAL HIGH WATER  
 DHW = DESIGN HIGH WATER  
 ⊗ = APPROXIMATE BORING LOCATION

REFERENCE POINT	⊕ POND WR2	OFFSET (FT)	SIDE
1	5007+77.13	95.20	RT
2	5007+77.13	616.00	RT
3	5007+35.86	655.98	RT
4	5005+47.82	650.00	RT
5	5005+13.30	627.88	RT
6	5002+21.32	110.09	RT
7	5002+55.66	48.71	RT
8	5007+37.67	55.20	RT

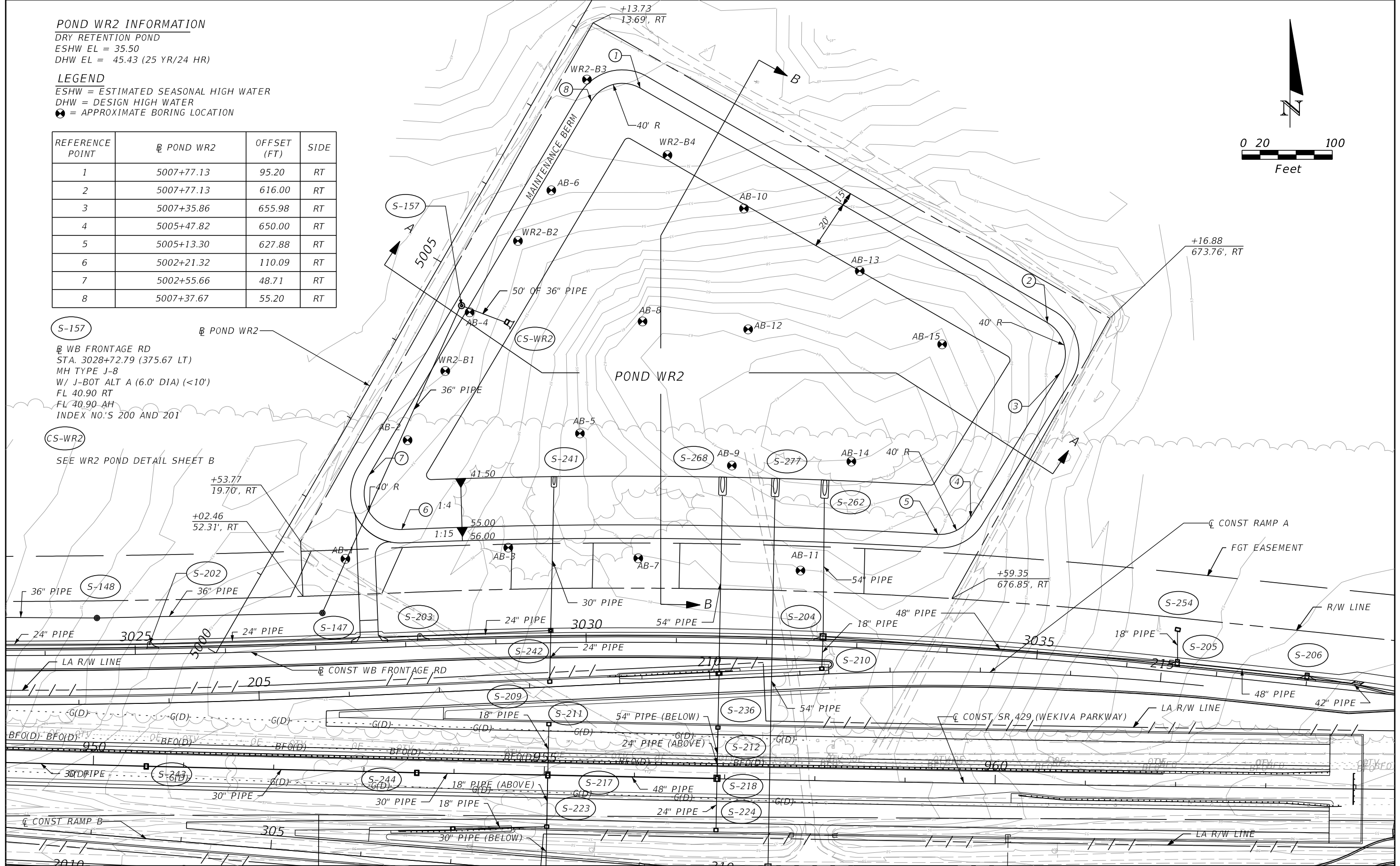
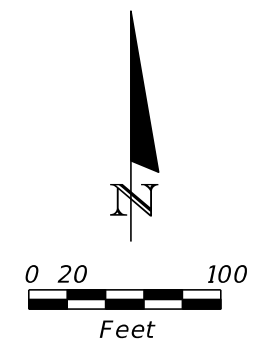

**S-157**  
 ⊕ WB FRONTAGE RD  
 STA. 3028+72.79 (375.67 LT)  
 MH TYPE J-8  
 W/ J-BOT ALT A (6.0' DIA) (<10')  
 FL 40.90 RT  
 FL 40.90 AH  
 INDEX NO.'S 200 AND 201

**CS-WR2**  
 SEE WR2 POND DETAIL SHEET B

REVISIONS	
DATE	DESCRIPTION

DUSTIN E. PERKINS  
 P.E. LICENSE NO. 69225  
 URS CORPORATION  
 315 E. ROBINSON STREET, SUITE 245  
 ORLANDO, FL 32801-1949  
 PH (407) 422-0353 FAX (407) 423-2695  
 CERTIFICATE OF AUTHORIZATION NO. 000002

STATE OF FLORIDA DEPARTMENT OF TRANSPORTATION		
ROAD NO.	COUNTY	FINANCIAL PROJECT ID
429	SEMINOLE	240200-2-52-01

**POND WR2  
 DETAIL SHEET (A)**

SHEET NO.  
**548**

PRELIMINARY: NOT FOR CONSTRUCTION

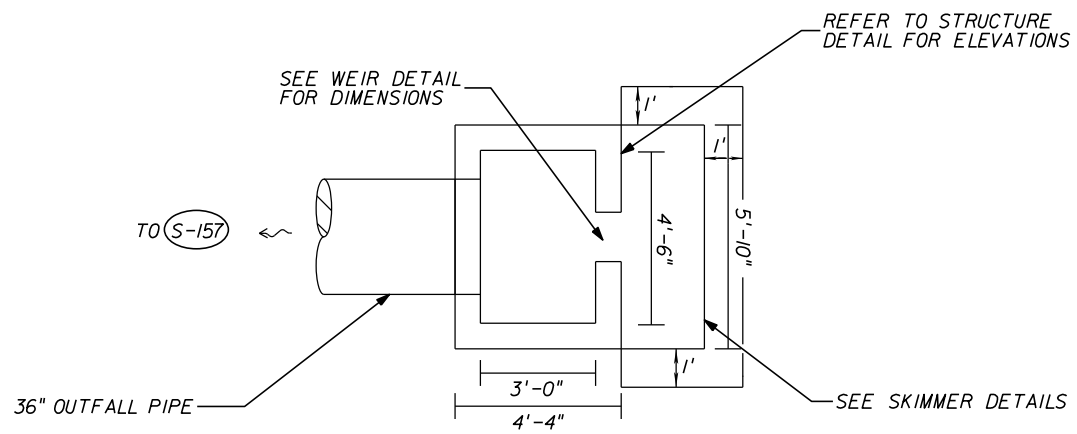

PLAN VIEW DETAIL  
NTS

CONTROL STRUCTURE (CS-WR2)  
CONST MODIFIED TYPE E DB1  
@ WB, STA 3029+19.49, 356.26' LT  
SEE STRUCTURE, WEIR, SKIMMER,  
DITCH PAVEMENT DETAILS

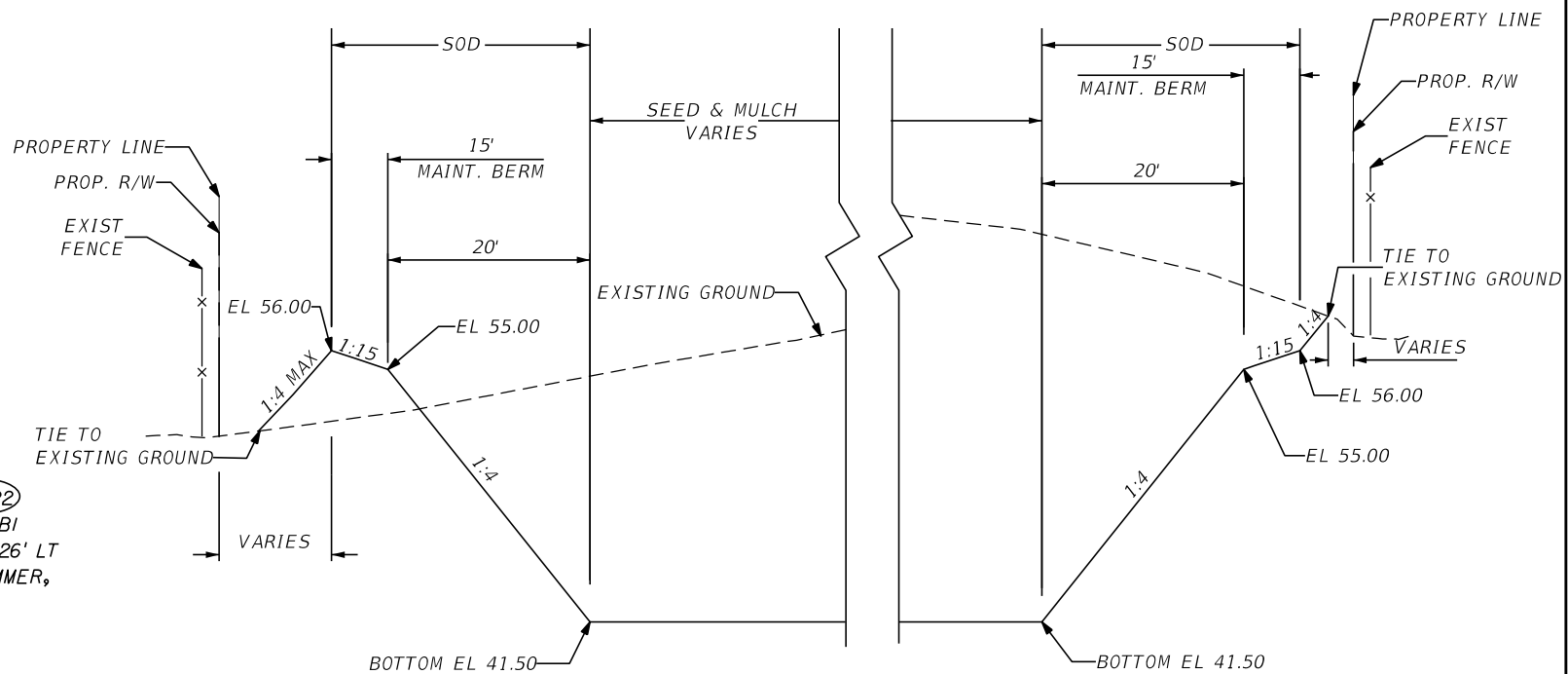

POND WR2 SECTION A-A  
NTS

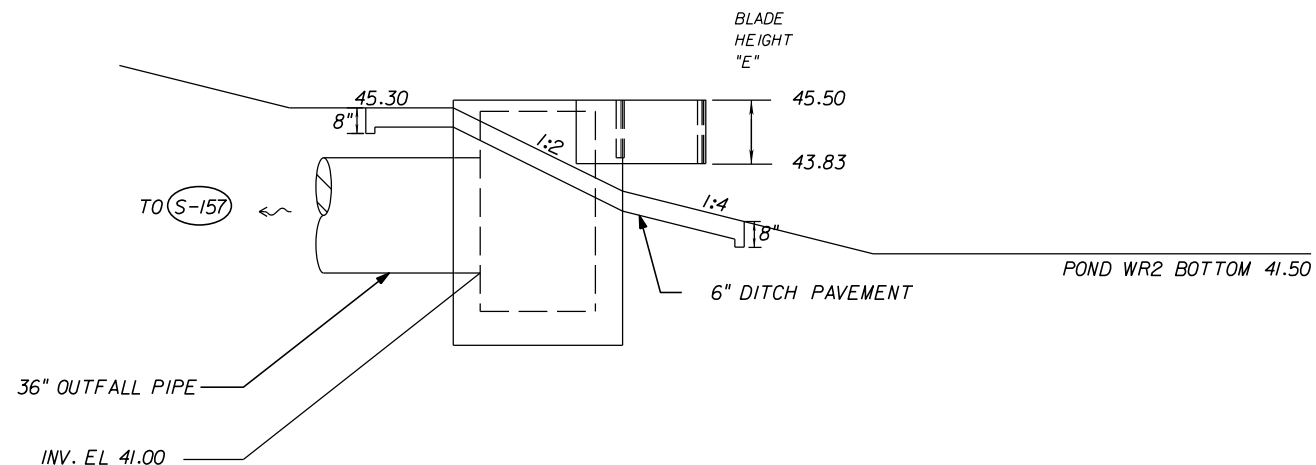

SIDE VIEW DETAIL  
NTS

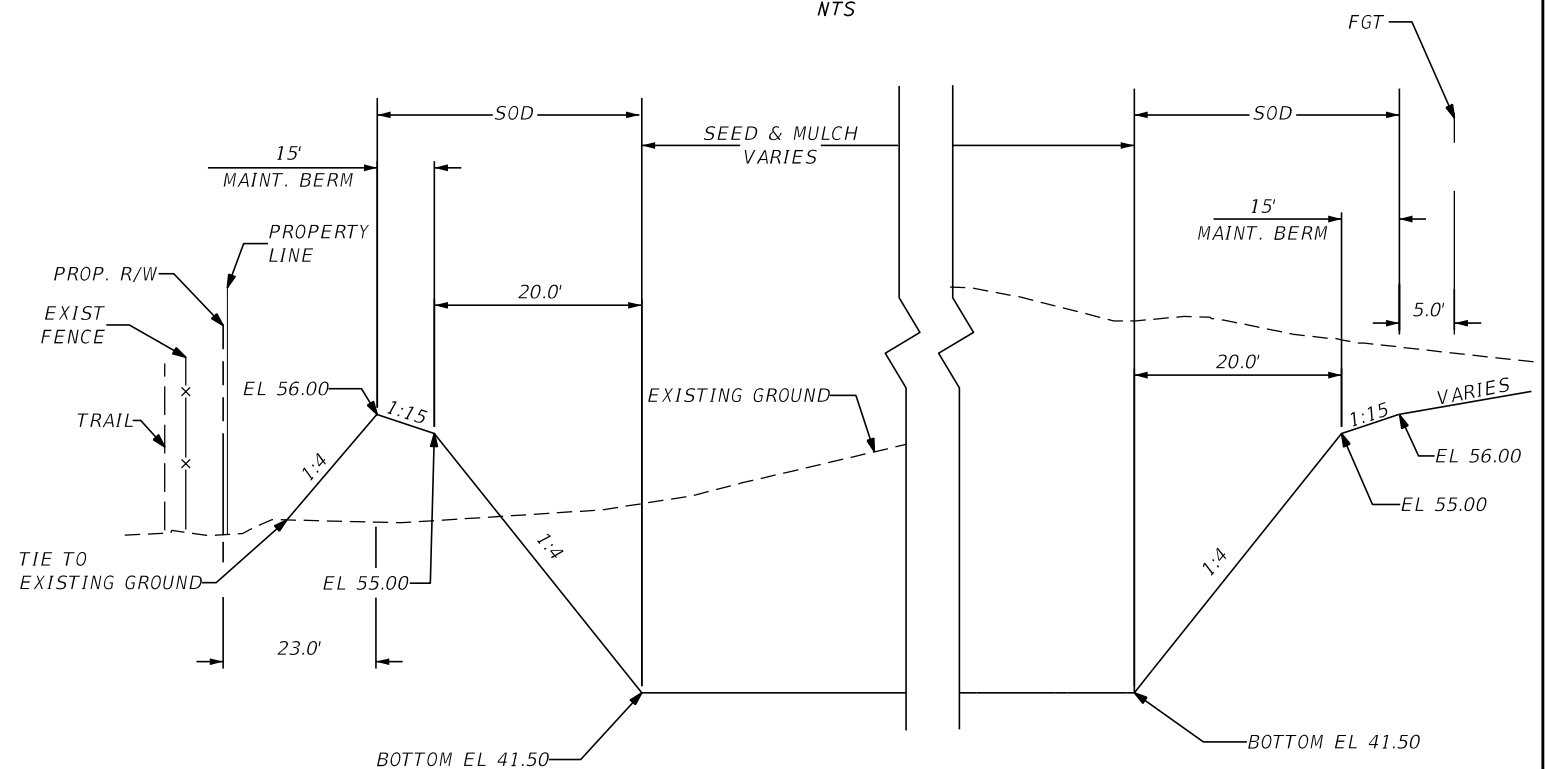

POND WR2 SECTION B-B  
NTS

NOTES:

1. MAINTENANCE ACCESS AND MAINTENANCE BERM SHALL BE SOD ON 12" OF TYPE B STABILIZATION.
2. RADIUS AT INSIDE TOP OF BERM IS 40 FEET. CURVES ABOVE AND BELOW THE INSIDE TOP OF BERM ARE CONCENTRIC. RADIUS FOR CURVES BELOW THE INSIDE BERM IS 5 FEET.
3. REFER TO WEIR AND SKIMMER DETAIL SHEET FOR ADDITIONAL CONTROL STRUCTURE INFORMATION. USE FDOT INDEX 240 FOR SKIMMER DETAILS.
4. SKIMMER & CONCRETE DITCH PAVEMENT TO BE INCLUDED IN THE CONTRACT UNIT PRICE FOR A MODIFIED TYPE E INLET.

REVISIONS				DUSTIN E. PERKINS P.E. LICENSE NO. 69225 URS CORPORATION 315 E. ROBINSON STREET, SUITE 245 ORLANDO, FL 32801-1949 PH (407) 422-0353 FAX (407) 423-2695 CERTIFICATE OF AUTHORIZATION NO. 000002	STATE OF FLORIDA DEPARTMENT OF TRANSPORTATION			POND WR2 DETAIL SHEET (B)	SHEET NO.  549
DATE	DESCRIPTION	DATE	DESCRIPTION		ROAD NO.	COUNTY	FINANCIAL PROJECT ID		
					429	SEMINOLE	240200-2-52-01		

PRELIMINARY: NOT FOR CONSTRUCTION

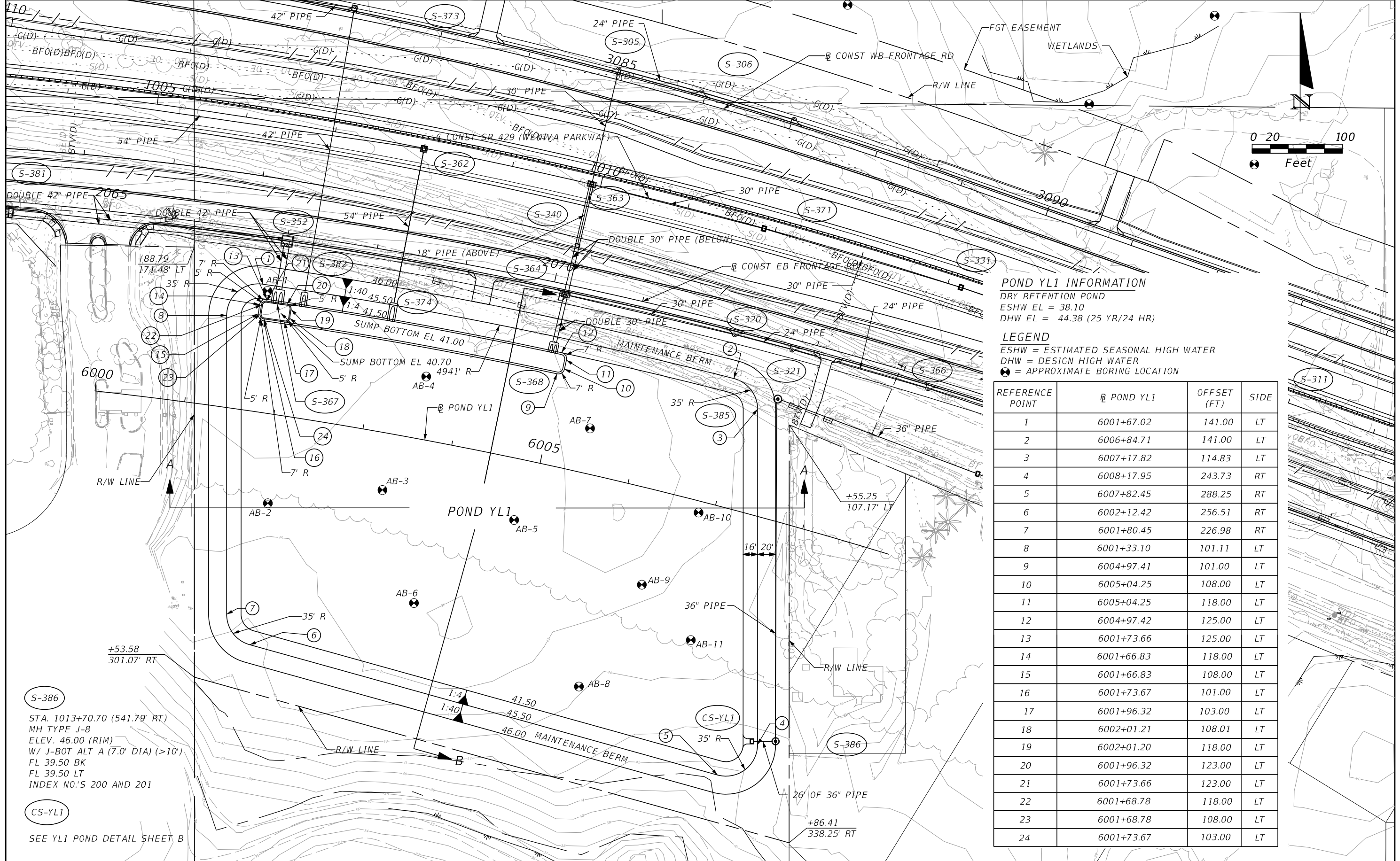

**POND YL1 INFORMATION**

DRY RETENTION POND  
 ESHW EL = 38.10  
 DHW EL = 44.38 (25 YR/24 HR)

**LEGEND**

ESHW = ESTIMATED SEASONAL HIGH WATER  
 DHW = DESIGN HIGH WATER  
 ⊗ = APPROXIMATE BORING LOCATION

REFERENCE POINT	⊗ POND YL1	OFFSET (FT)	SIDE
1	6001+67.02	141.00	LT
2	6006+84.71	141.00	LT
3	6007+17.82	114.83	LT
4	6008+17.95	243.73	RT
5	6007+82.45	288.25	RT
6	6002+12.42	256.51	RT
7	6001+80.45	226.98	RT
8	6001+33.10	101.11	LT
9	6004+97.41	101.00	LT
10	6005+04.25	108.00	LT
11	6005+04.25	118.00	LT
12	6004+97.42	125.00	LT
13	6001+73.66	125.00	LT
14	6001+66.83	118.00	LT
15	6001+66.83	108.00	LT
16	6001+73.67	101.00	LT
17	6001+96.32	103.00	LT
18	6002+01.21	108.01	LT
19	6002+01.20	118.00	LT
20	6001+96.32	123.00	LT
21	6001+73.66	123.00	LT
22	6001+68.78	118.00	LT
23	6001+68.78	108.00	LT
24	6001+73.67	103.00	LT

S-386  
 STA. 1013+70.70 (541.79' RT)  
 MH TYPE J-8  
 ELEV. 46.00 (RIM)  
 W/ J-BOT ALT A (7.0' DIA) (>10')  
 FL 39.50 BK  
 FL 39.50 LT  
 INDEX NO'S 200 AND 201

CS-YL1  
 SEE YL1 POND DETAIL SHEET B

REVISIONS			
DATE	DESCRIPTION	DATE	DESCRIPTION

DUSTIN E. PERKINS  
 P.E. LICENSE NO. 69225  
 URS CORPORATION  
 315 E. ROBINSON STREET, SUITE 245  
 ORLANDO, FL 32801-1949  
 PH (407) 422-0353 FAX (407) 423-2695  
 CERTIFICATE OF AUTHORIZATION NO. 000002

STATE OF FLORIDA DEPARTMENT OF TRANSPORTATION		
ROAD NO.	COUNTY	FINANCIAL PROJECT ID
429	SEMINOLE	240200-2-52-01

**POND YL1  
 DETAIL SHEET (A)**

SHEET NO.  
**550**

PRELIMINARY: NOT FOR CONSTRUCTION

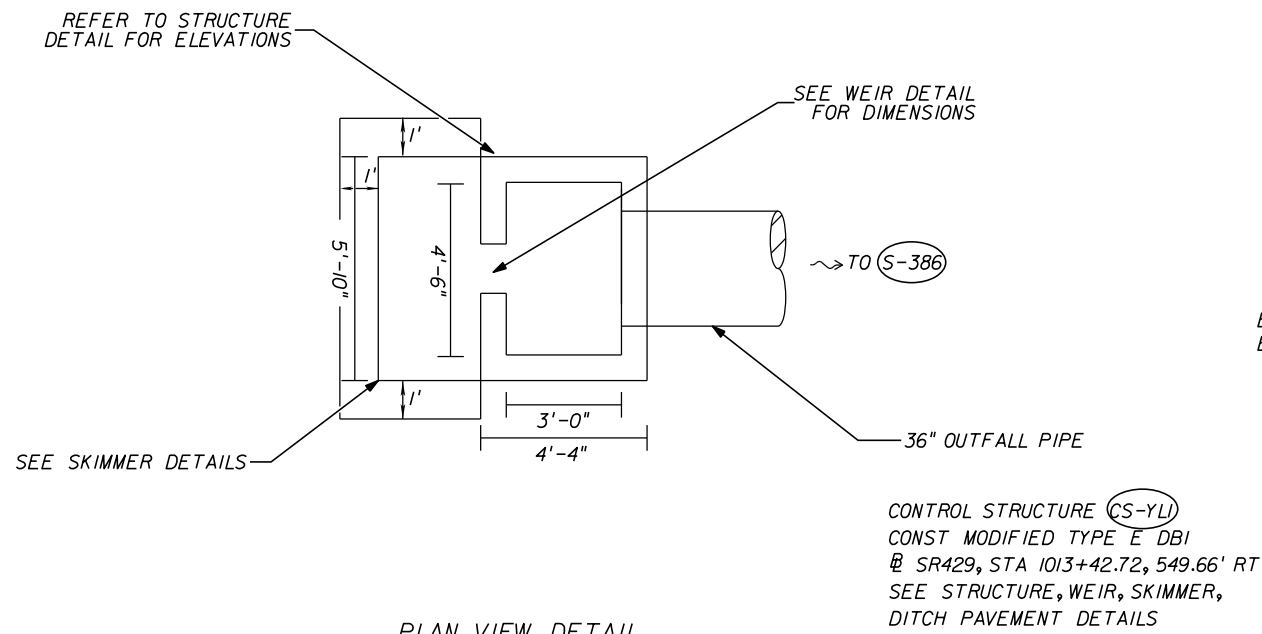

PLAN VIEW DETAIL  
NTS

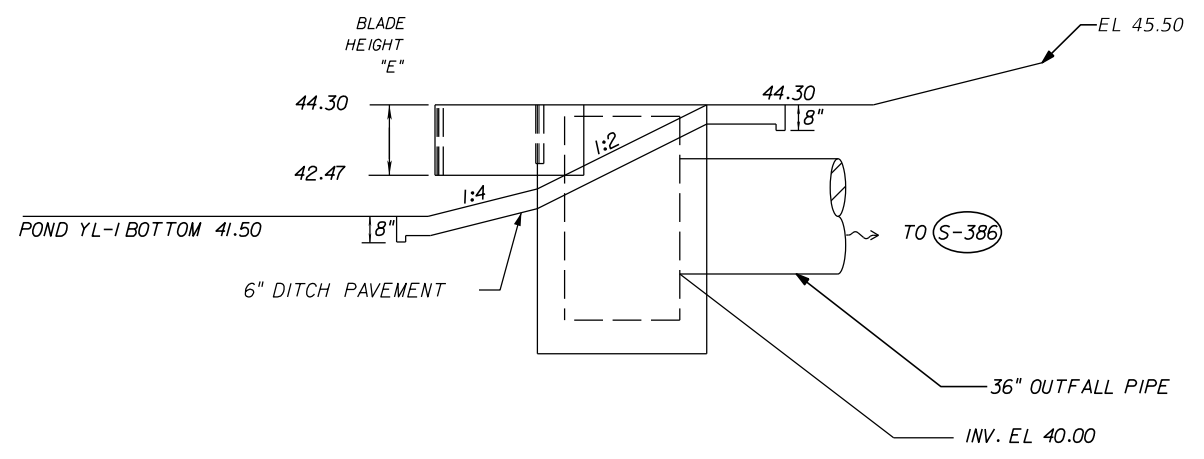

SIDE VIEW DETAIL  
NTS

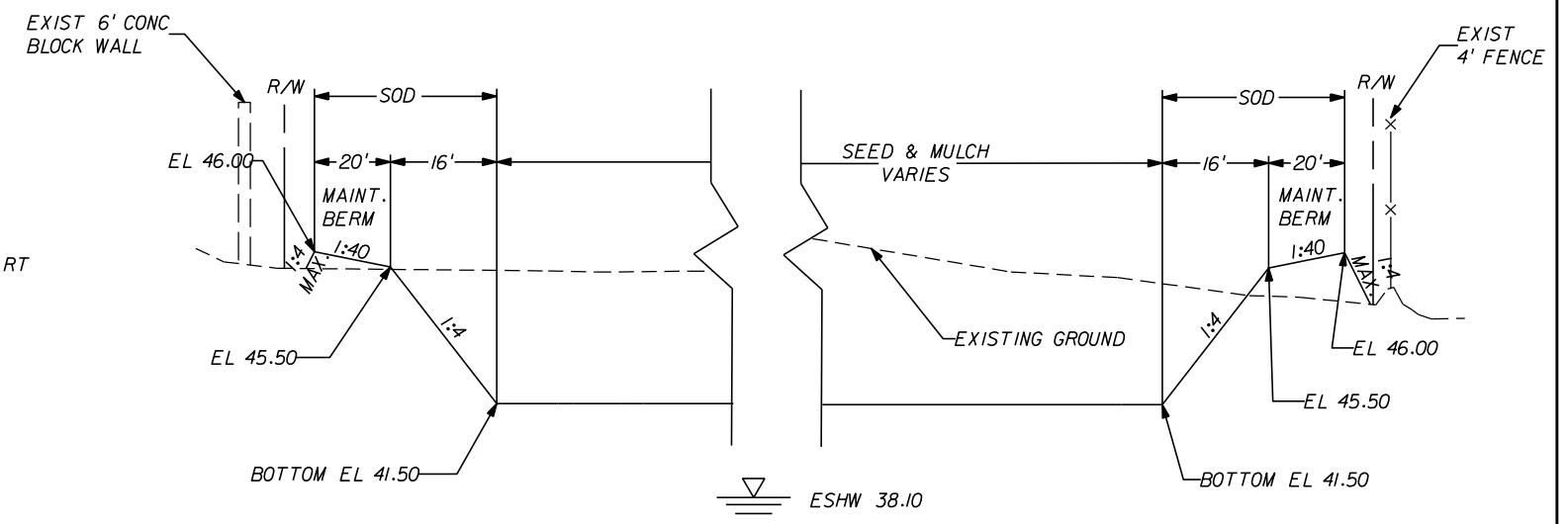

POND YLI SECTION A-A  
NTS

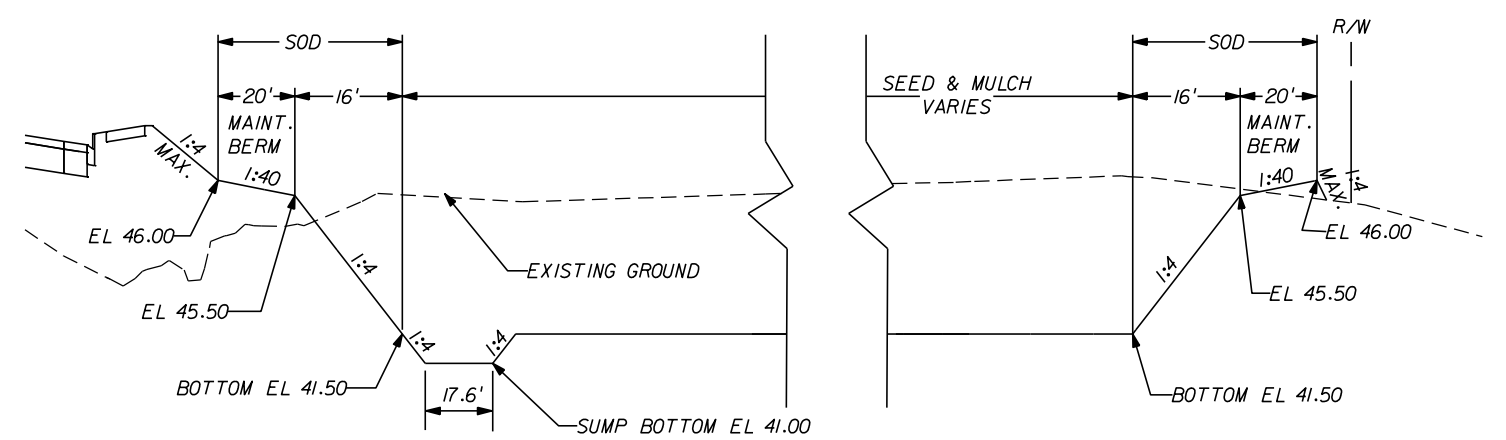

POND YLI SECTION B-B  
NTS

- NOTES:
1. MAINTENANCE ACCESS AND MAINTENANCE BERM SHALL BE SOD ON 12" OF TYPE B STABILIZATION.
  2. RADIUS AT INSIDE TOP OF BERM IS 35 FEET. CURVES ABOVE AND BELOW THE INSIDE TOP OF BERM ARE CONCENTRIC. RADIUS FOR CURVES BELOW THE INSIDE BERM IS 19 FEET.
  3. MINIMUM RADIUS AT SUMP BOTTOM IS 5 FEET.
  4. REFER TO WEIR AND SKIMMER DETAIL SHEET FOR ADDITIONAL CONTROL STRUCTURE INFORMATION. USE FDOT INDEX 240 FOR SKIMMER DETAILS.
  5. SKIMMER & CONCRETE DITCH PAVEMENT TO BE INCLUDED IN THE CONTRACT UNIT PRICE FOR A MODIFIED TYPE E INLET.

REVISIONS				DUSTIN E. PERKINS P.E. LICENSE NO. 69225 URS CORPORATION 315 E. ROBINSON STREET, SUITE 245 ORLANDO, FL 32801-1949 PH (407) 422-0353 FAX (407) 423-2695 CERTIFICATE OF AUTHORIZATION NO. 000002	STATE OF FLORIDA DEPARTMENT OF TRANSPORTATION			SHEET NO.  551
DATE	DESCRIPTION	DATE	DESCRIPTION		ROAD NO.	COUNTY	FINANCIAL PROJECT ID	
					429	SEMINOLE	240200-2-52-01	

PRELIMINARY: NOT FOR CONSTRUCTION

CS-YL2A

WB FRONTAGE RD  
STA. 3107+36.01 (497.18' LT)  
CROSS DRAIN MES (1:4)  
FL 30.00  
INDEX NO. 272

179' OF 30" PIPE  
WETLAND LINE

+59.49  
653.60' LT

+53.79  
470' RT



POND YL2 INFORMATION

DRY RETENTION POND  
ESHW EL = 35.20  
DHW EL = 42.90 (25 YR/24 HR)

LEGEND

ESHW = ESTIMATED SEASONAL HIGH WATER  
DHW = DESIGN HIGH WATER  
⊗ = APPROXIMATE BORING LOCATION

REFERENCE POINT	⊗ POND YL2	OFFSET (FT)	SIDE
1	7004+99.24	427.42	LT
2	7004+91.85	87.10	LT
3	7004+56.86	52.86	LT
4	7001+56.23	52.86	LT
5	7001+21.23	87.66	LT
6	7001+40.36	585.72	LT
7	7001+73.24	617.78	LT
8	7002+17.72	620.32	LT
9	7002+38.65	614.82	LT
10	7004+83.18	457.62	LT

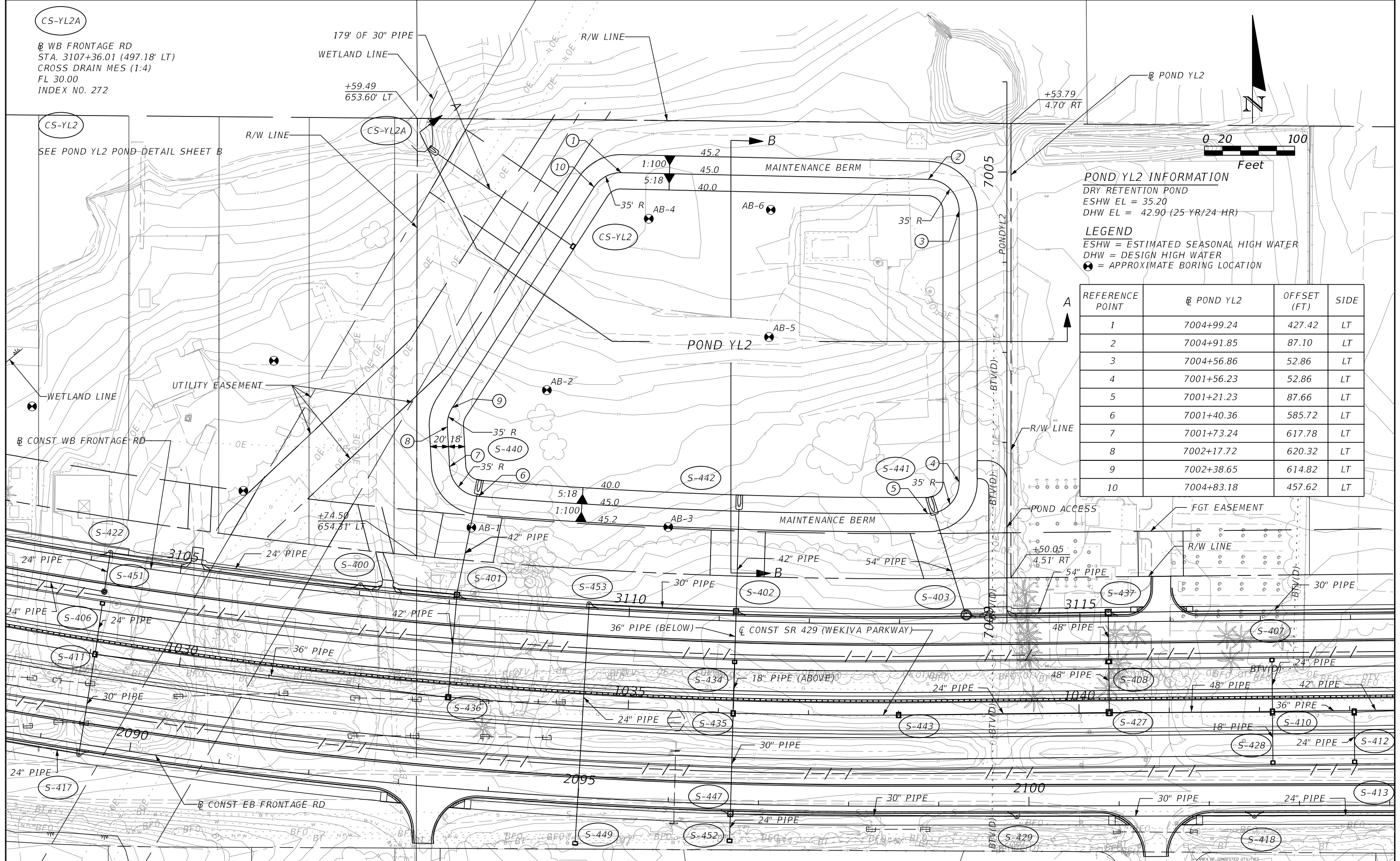

REVISIONS	
DATE	DESCRIPTION

DUSTIN E. PERKINS  
P.E. LICENSE NO. 69225  
URS CORPORATION  
315 E. ROBINSON STREET, SUITE 245  
ORLANDO, FL 32801-1949  
PH (407) 422-0353 FAX (407) 423-2695  
CERTIFICATE OF AUTHORIZATION NO. 000002

STATE OF FLORIDA DEPARTMENT OF TRANSPORTATION		
ROAD NO.	COUNTY	FINANCIAL PROJECT ID
429	SEMINOLE	240200-2-52-01

**POND YL2  
DETAIL SHEET (A)**

SHEET NO.  
**552**

PRELIMINARY: NOT FOR CONSTRUCTION

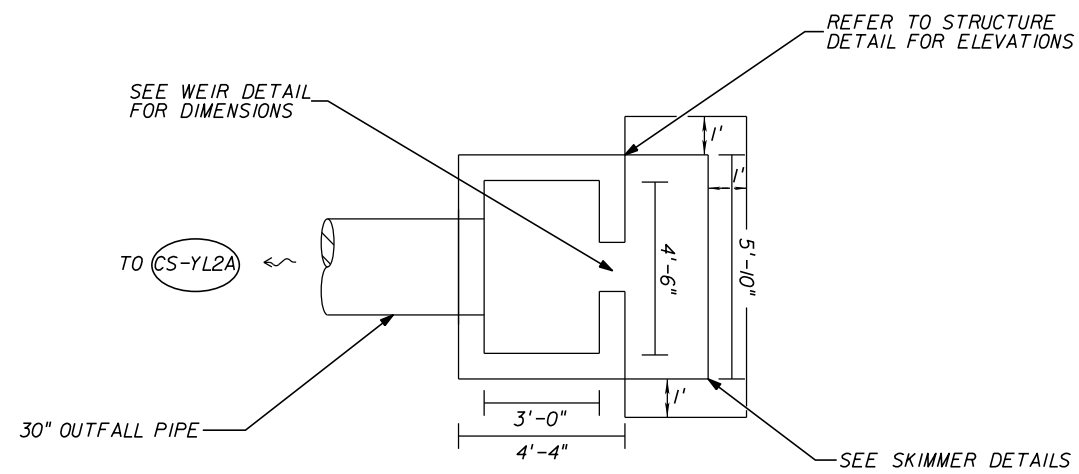

PLAN VIEW DETAIL  
NTS

CONTROL STRUCTURE CS-YL2  
CONST MODIFIED TYPE E DBI  
@ WB, STA 3109+09.95, 406.04' LT  
SEE STRUCTURE, WEIR, SKIMMER,  
DITCH PAVEMENT DETAILS

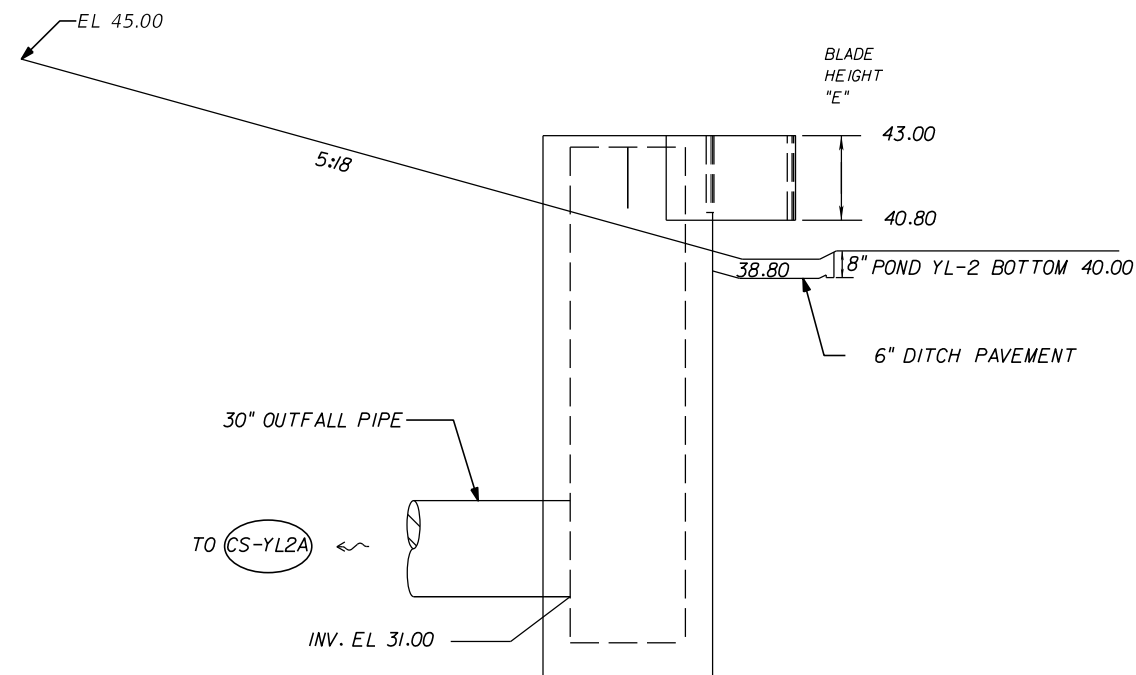

SIDE VIEW DETAIL  
NTS

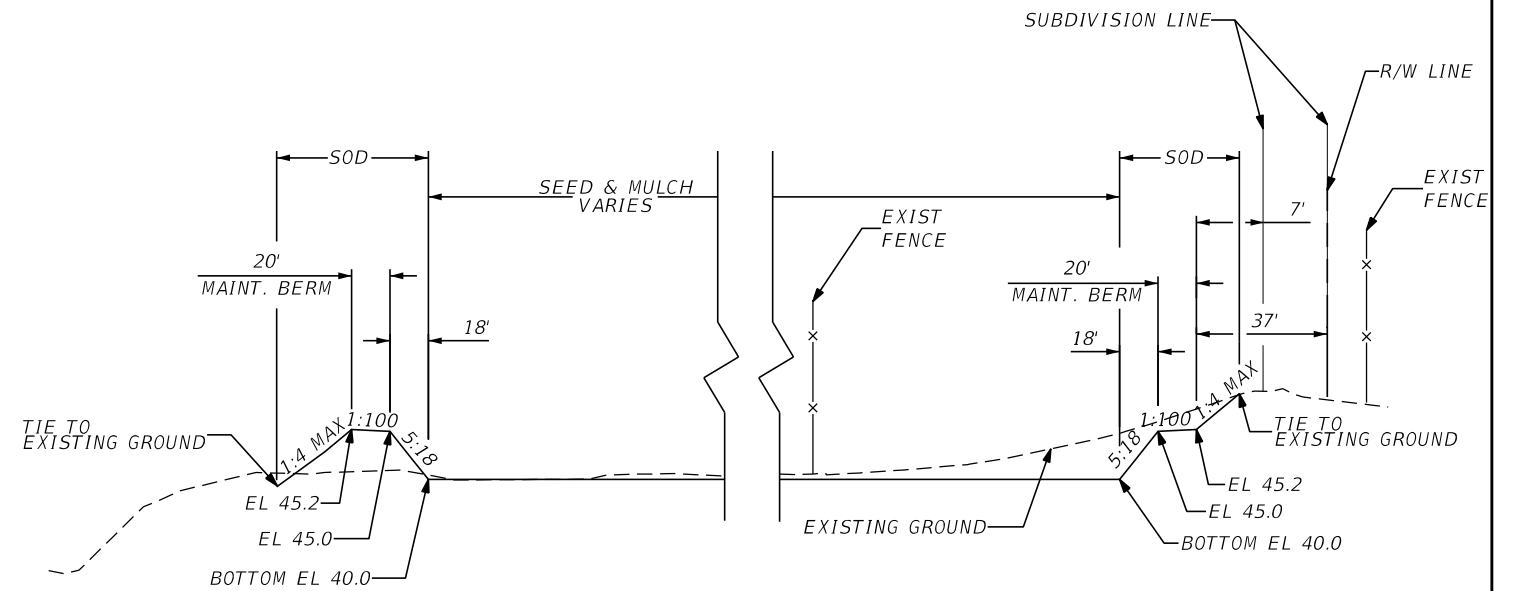

POND YL2 SECTION A-A  
NTS

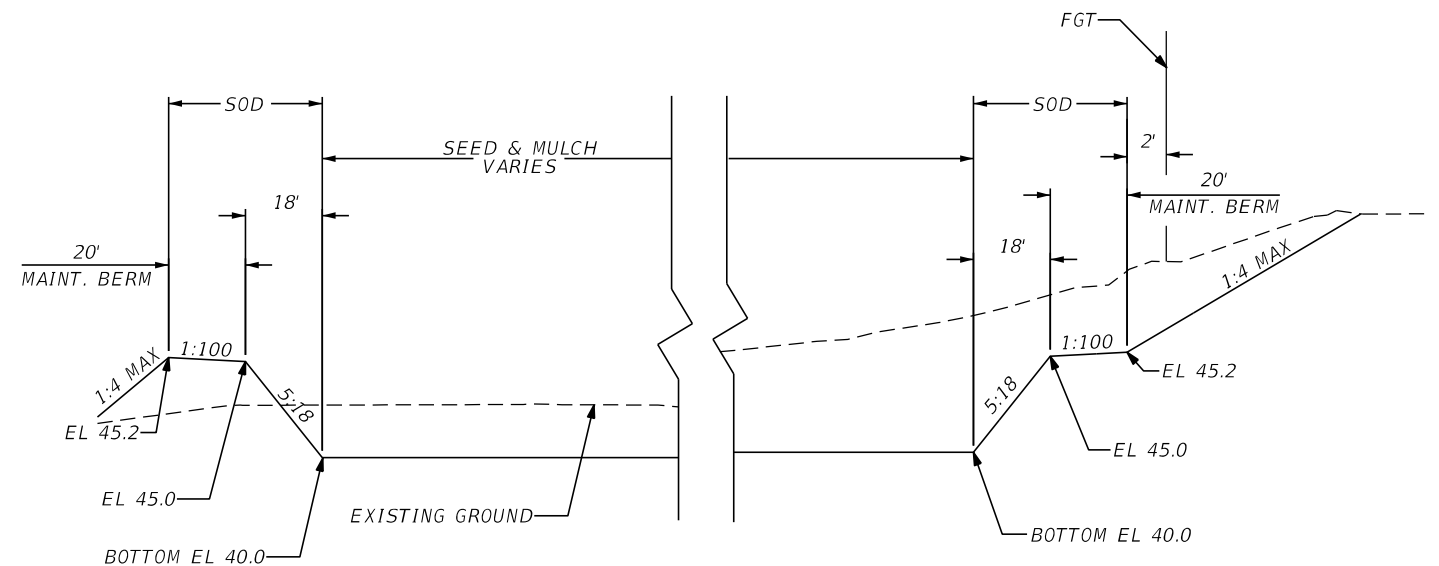

POND YL2 SECTION B-B  
NTS

NOTES:

1. MAINTENANCE ACCESS AND MAINTENANCE BERM SHALL BE SOD ON 12" OF TYPE B STABILIZATION.

2. RADIUS AT INSIDE TOP OF BERM IS 35 FEET. CURVES ABOVE AND BELOW THE INSIDE TOP OF BERM ARE CONCENTRIC. RADIUS FOR CURVES BELOW THE INSIDE BERM IS 17 FEET.

3. REFER TO WEIR AND SKIMMER DETAIL SHEET FOR ADDITIONAL CONTROL STRUCTURE INFORMATION. USE FDOT INDEX 240 FOR SKIMMER DETAILS.

4. SKIMMER & CONCRETE DITCH PAVEMENT TO BE INCLUDED IN THE CONTRACT UNIT PRICE FOR A MODIFIED TYPE E INLET.

REVISIONS				DUSTIN E. PERKINS P.E. LICENSE NO. 69225 URS CORPORATION 315 E. ROBINSON STREET, SUITE 245 ORLANDO, FL 32801-1949 PH (407) 422-0353 FAX (407) 423-2695 CERTIFICATE OF AUTHORIZATION NO. 000002	STATE OF FLORIDA DEPARTMENT OF TRANSPORTATION			POND YL2 DETAIL SHEET (B)	SHEET NO.
DATE	DESCRIPTION	DATE	DESCRIPTION		ROAD NO.	COUNTY	FINANCIAL PROJECT ID		
					429	SEMINOLE	240200-2-52-01		553

**POND LS INFORMATION**  
 DRY RETENTION POND  
 ESHW EL = 41.20  
 DHW EL = 47.86 (25 YR/24 HR)

**LEGEND**  
 ESHW = ESTIMATED SEASONAL HIGH WATER  
 DHW = DESIGN HIGH WATER  
 ● = APPROXIMATE BORING LOCATION

(S-593)  
 STA. 1055+97.91 (532.15 LT)  
 MH TYPE J-8  
 ELEV. 53.20 (RIM)  
 W/ J-BOT 5.0' X 5.0'  
 FL 41.60 AH  
 FL 41.60 RT  
 INDEX NO.'S 200 AND 201

(CS-LS)  
 SEE POND LS DETAIL SHEET B

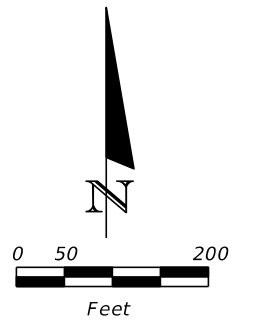

REFERENCE POINT	☉ POND LS	OFFSET (FT)	SIDE
1	8002+44.11	394.68	LT
2	8003+51.06	399.02	LT
3	8004+11.19	384.82	LT
4	8006+69.68	411.00	LT
5	8007+30.66	437.61	LT
6	8008+26.92	448.95	LT
7	8009+56.03	311.70	LT
8	8009+99.85	146.12	LT
9	8010+59.57	116.08	LT
10	8015+16.26	112.27	LT
11	8015+49.56	84.98	LT
12	8015+16.27	38.27	LT
13	8004+03.48	40.29	LT
14	8003+97.95	40.69	LT
15	8001+60.90	81.46	LT
16	8001+32.87	115.18	LT
17	8001+30.40	269.70	LT
18	8006+23.13	63.84	LT
19	8006+09.21	76.81	LT
20	8006+09.21	80.81	LT
21	8006+21.99	93.84	LT
22	8015+15.99	90.28	LT
23	8015+28.37	80.12	LT
24	8015+29.26	76.11	LT
25	8015+16.55	60.27	LT
26	8010+59.49	94.08	LT

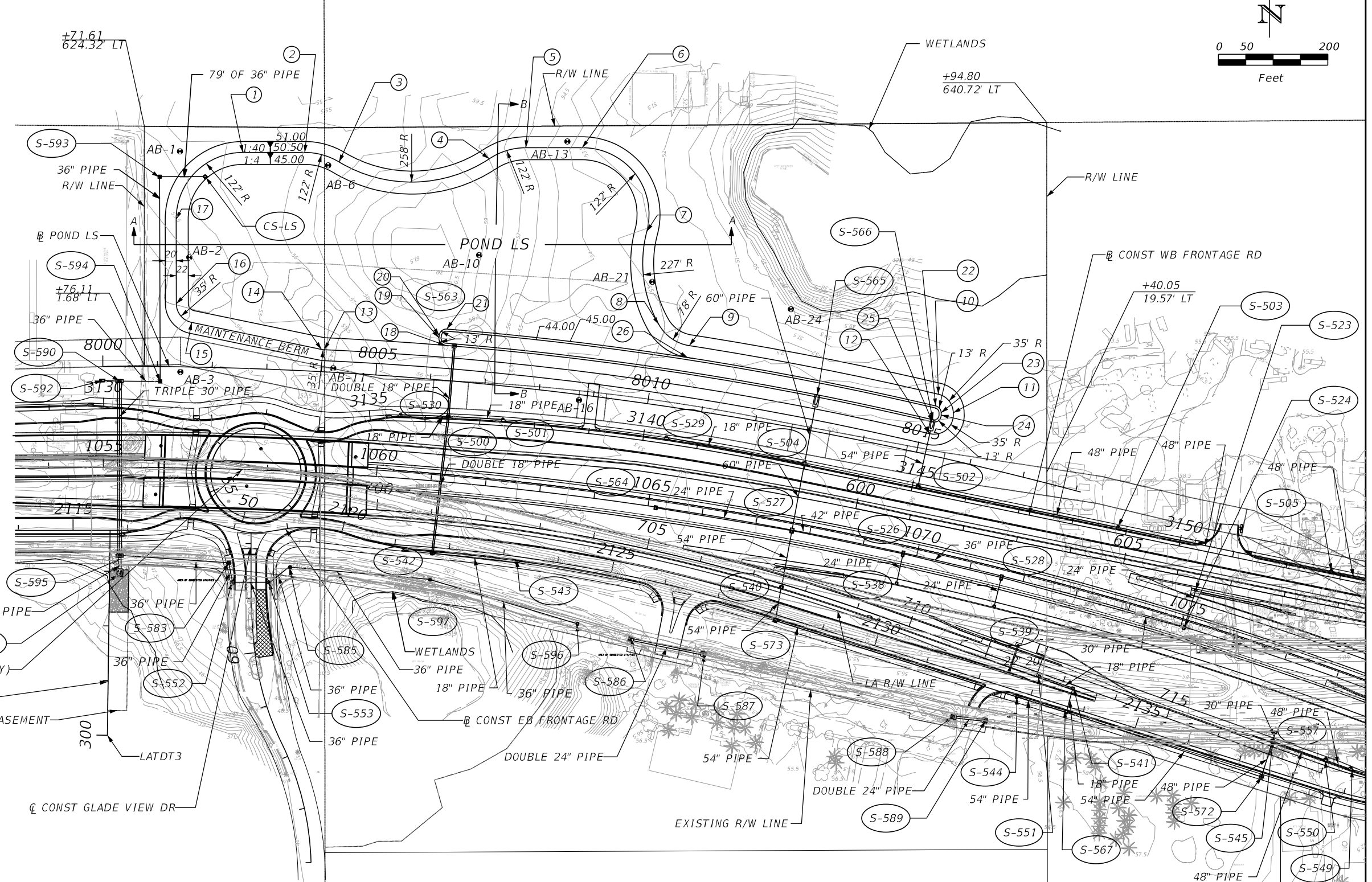

REVISIONS			
DATE	DESCRIPTION	DATE	DESCRIPTION

DUSTIN E. PERKINS  
 P.E. LICENSE NO. 69225  
 URS CORPORATION  
 315 E. ROBINSON STREET, SUITE 245  
 ORLANDO, FL 32801-1949  
 PH (407) 422-0353 FAX (407) 423-2695  
 CERTIFICATE OF AUTHORIZATION NO. 000002

STATE OF FLORIDA DEPARTMENT OF TRANSPORTATION		
ROAD NO.	COUNTY	FINANCIAL PROJECT ID
429	SEMINOLE	240200-2-52-01

**POND LS  
DETAIL SHEET (A)**

SHEET NO.  
**554**

PRELIMINARY: NOT FOR CONSTRUCTION



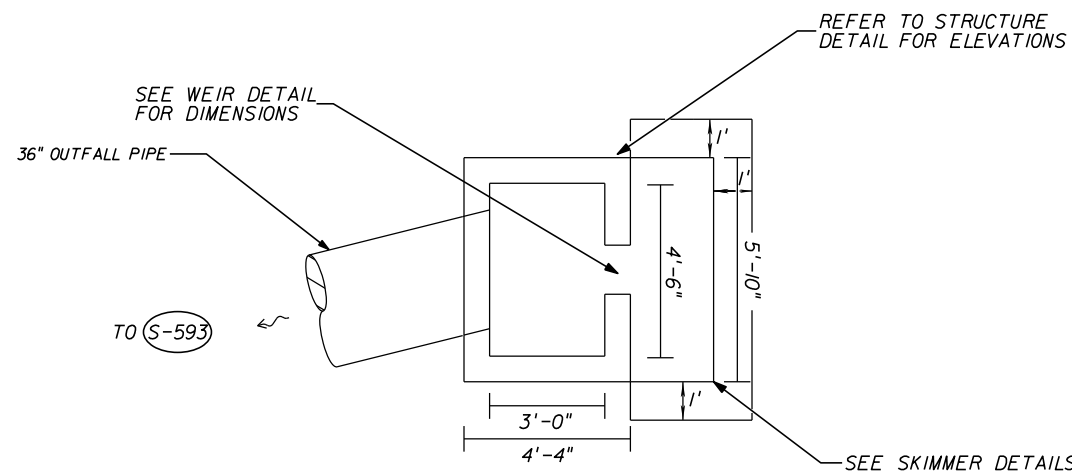

PLAN VIEW DETAIL  
NTS

CONTROL STRUCTURE (CS-LS)  
CONST MODIFIED TYPE E DBI  
@ SR429, STA 1056+74.76, 533.73' LT  
SEE STRUCTURE, WEIR, SKIMMER,  
DITCH PAVEMENT DETAILS

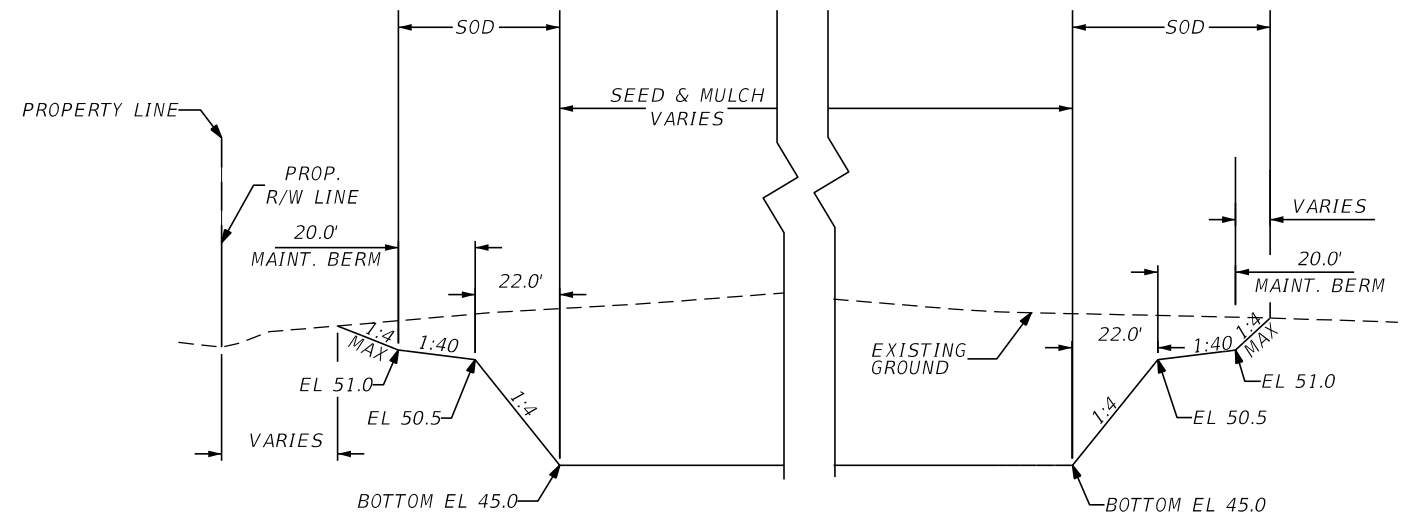

ESHW 41.20  
POND LS SECTION A-A  
NTS

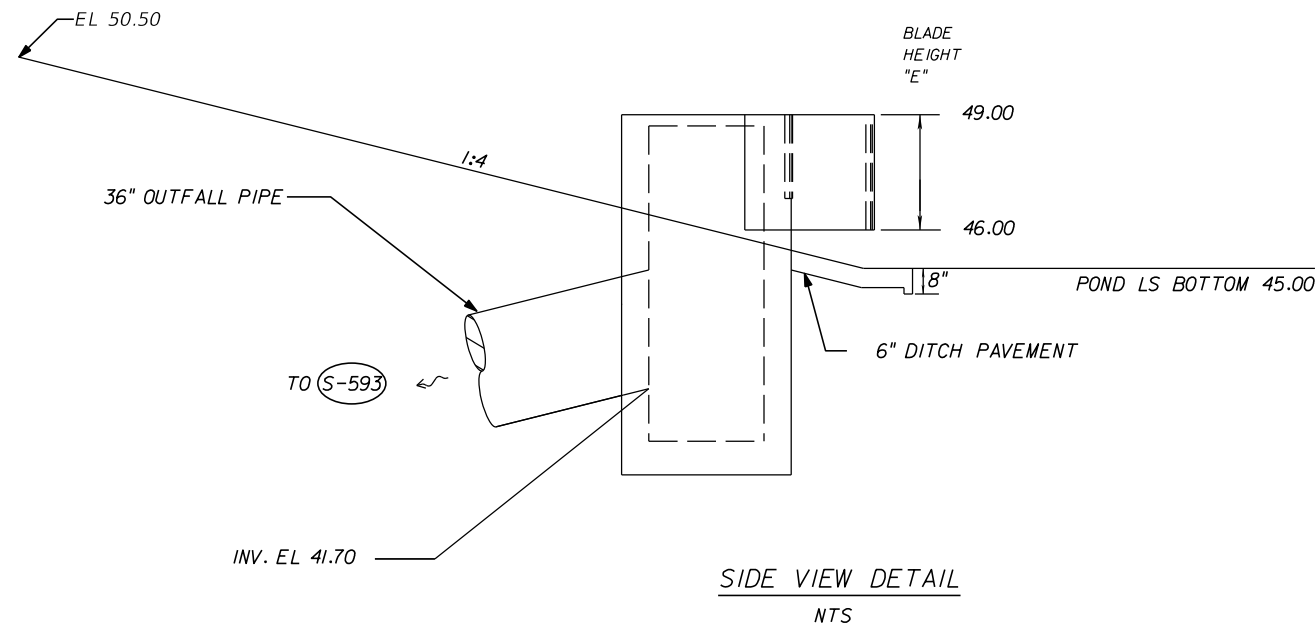

SIDE VIEW DETAIL  
NTS

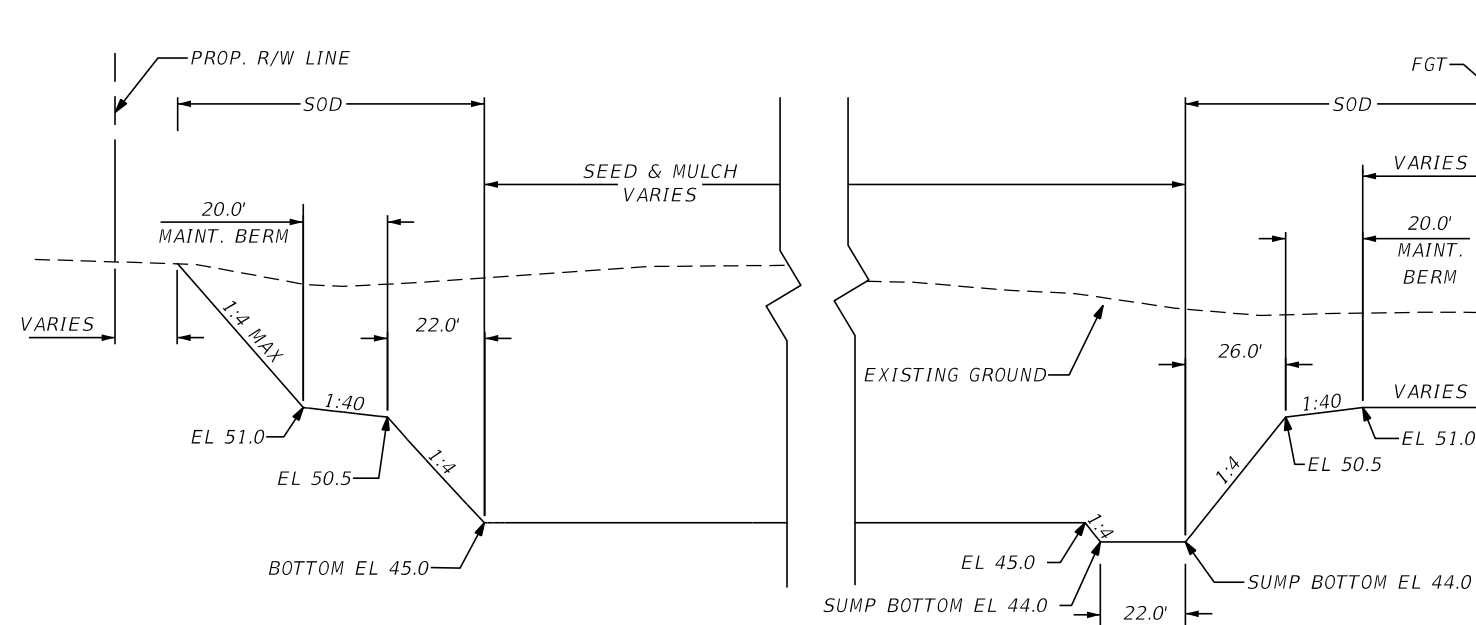

ESHW 41.20  
POND LS SECTION B-B  
NTS

NOTES:

1. MAINTENANCE ACCESS AND MAINTENANCE BERM SHALL BE SOD ON 12" OF TYPE B STABILIZATION.
2. MINIMUM RADIUS AT INSIDE TOP OF BERM IS 35 FEET. CURVES ABOVE AND BELOW THE INSIDE TOP OF BERM ARE CONCENTRIC. RADIUS FOR CURVES BELOW THE INSIDE BERM IS 13 FEET.
3. MINIMUM RADIUS AT SUMP BOTTOM IS 9 FEET.
4. REFER TO WEIR AND SKIMMER DETAIL SHEET FOR ADDITIONAL CONTROL STRUCTURE INFORMATION. USE FDOT INDEX 240 FOR SKIMMER DETAILS.
5. SKIMMER & CONCRETE DITCH PAVEMENT TO BE INCLUDED IN THE CONTRACT UNIT PRICE FOR A MODIFIED TYPE E INLET.

REVISIONS				DUSTIN E. PERKINS P.E. LICENSE NO. 69225 URS CORPORATION 315 E. ROBINSON STREET, SUITE 245 ORLANDO, FL 32801-1949 PH (407) 422-0353 FAX (407) 423-2695 CERTIFICATE OF AUTHORIZATION NO. 000002	STATE OF FLORIDA DEPARTMENT OF TRANSPORTATION			POND LS DETAIL SHEET (B)	SHEET NO.
DATE	DESCRIPTION	DATE	DESCRIPTION		ROAD NO.	COUNTY	FINANCIAL PROJECT ID		
					429	SEMINOLE	240200-2-52-01		555

PRELIMINARY: NOT FOR CONSTRUCTION

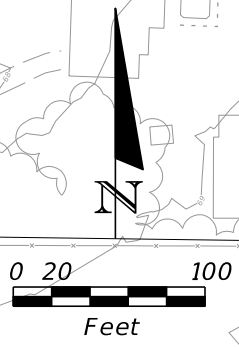
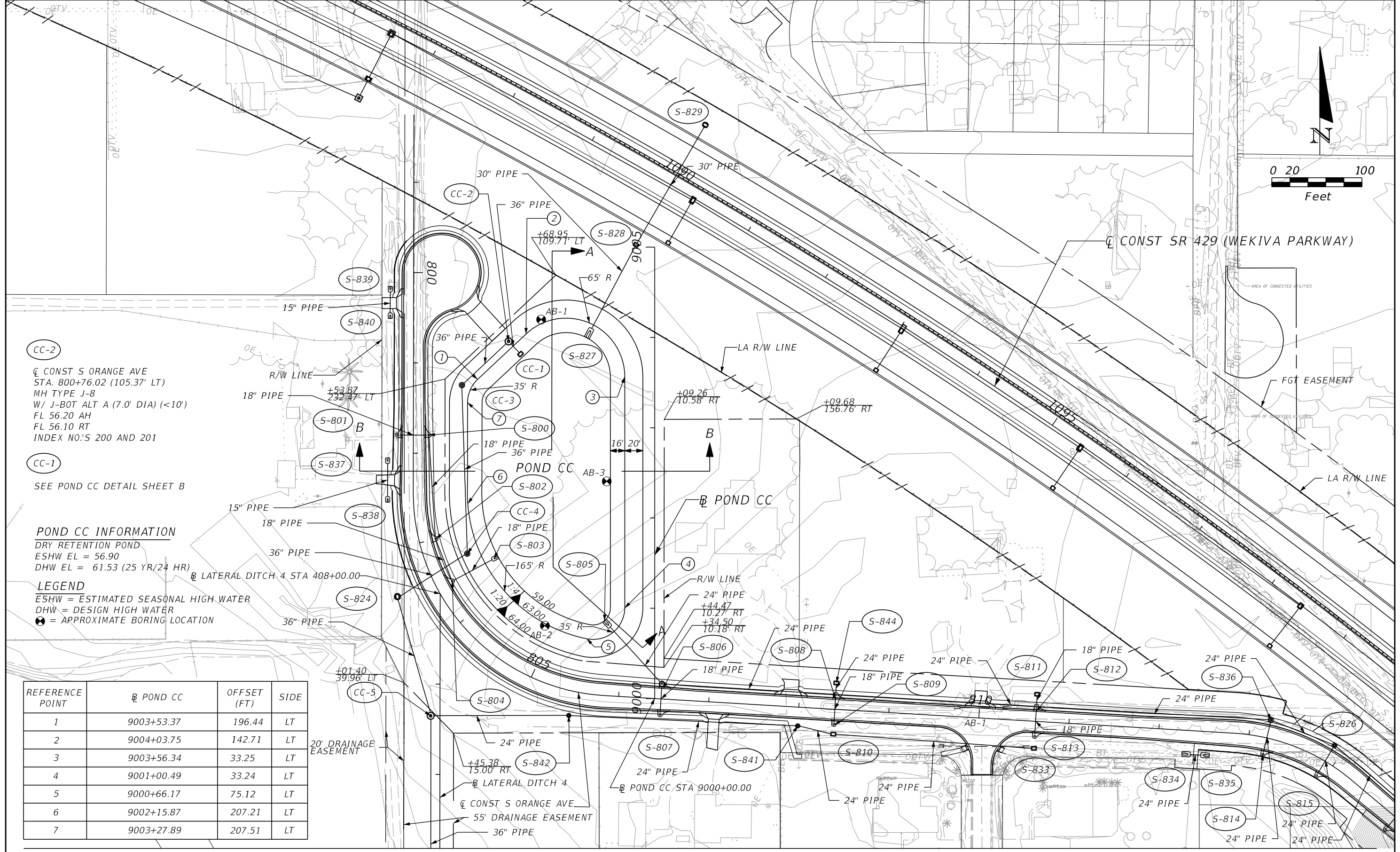

CC-2  
 CL CONST S ORANGE AVE  
 STA. 800+76.02 (105.37' LT)  
 MH TYPE J-8  
 W/ J-BOT ALT A (7.0' DIA) (<10')  
 FL 56.20 AH  
 FL 56.10 RT  
 INDEX NO.'S 200 AND 201

CC-1  
 SEE POND CC DETAIL SHEET B

**POND CC INFORMATION**  
 DRY RETENTION POND  
 ESHW EL = 56.90  
 DHW EL = 61.53 (25 YR/24 HR)

**LEGEND**  
 ESHW = ESTIMATED SEASONAL HIGH WATER  
 DHW = DESIGN HIGH WATER  
 ● = APPROXIMATE BORING LOCATION

REFERENCE POINT	CL POND CC	OFFSET (FT)	SIDE
1	9003+53.37	196.44	LT
2	9004+03.75	142.71	LT
3	9003+56.34	33.25	LT
4	9001+00.49	33.24	LT
5	9000+66.17	75.12	LT
6	9002+15.87	207.21	LT
7	9003+27.89	207.51	LT

MATCH LINE SEE POND CC DETAIL SHEET (A2)

REVISIONS				DUSTIN E. PERKINS P.E. LICENSE NO. 69225 URS CORPORATION 315 E. ROBINSON STREET, SUITE 245 ORLANDO, FL 32801-1949 PH (407) 422-0353 FAX (407) 423-2695 CERTIFICATE OF AUTHORIZATION NO. 000002	STATE OF FLORIDA DEPARTMENT OF TRANSPORTATION			POND CC DETAIL SHEET (A1)	SHEET NO. 556
DATE	DESCRIPTION	DATE	DESCRIPTION		ROAD NO.	COUNTY	FINANCIAL PROJECT ID		
					429	SEMINOLE	240200-2-52-01		

PRELIMINARY: NOT FOR CONSTRUCTION

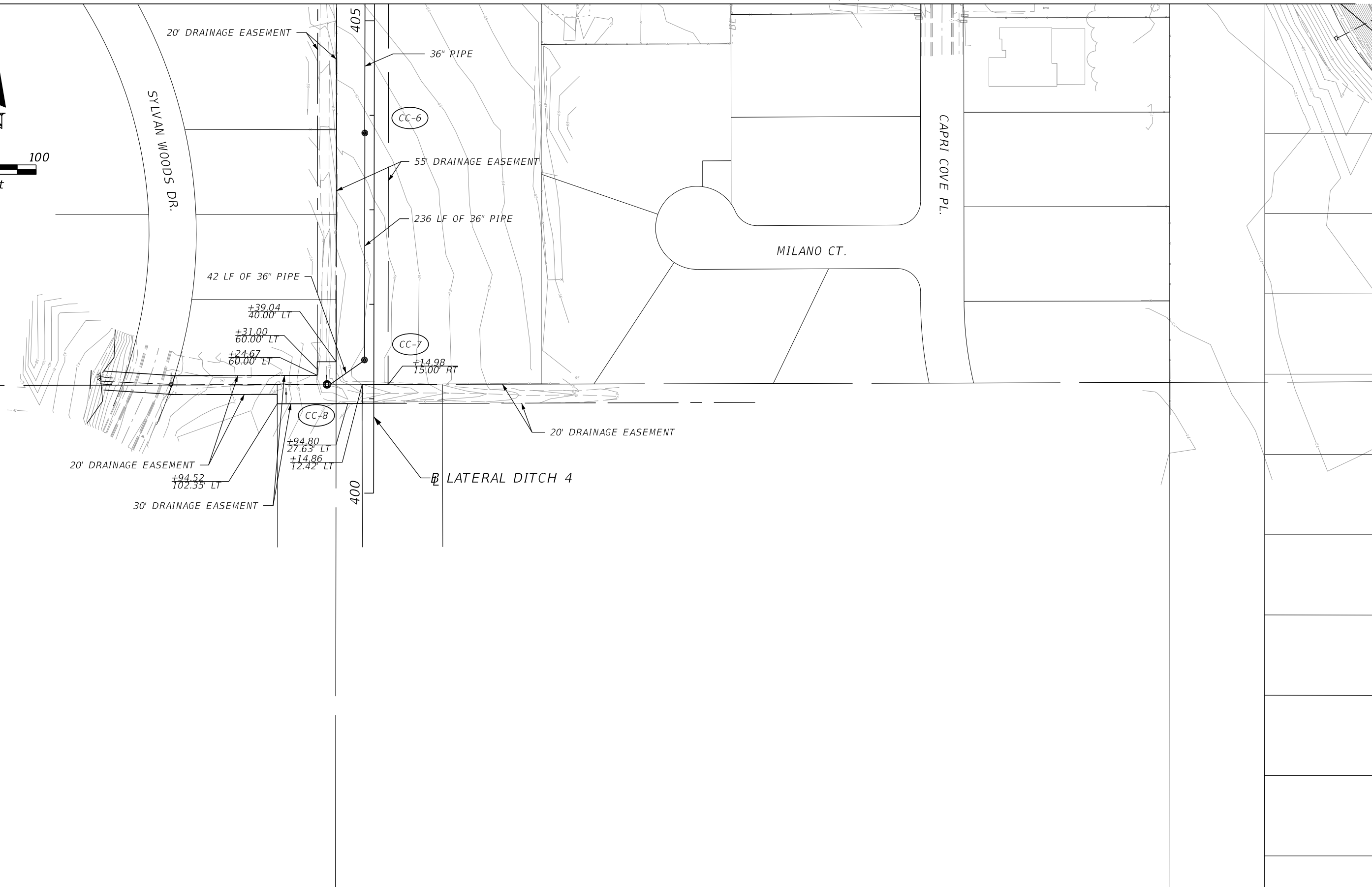
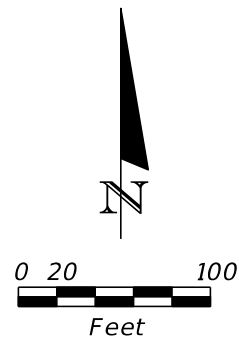

REVISIONS			
DATE	DESCRIPTION	DATE	DESCRIPTION

DUSTIN E. PERKINS  
 P.E. LICENSE NO. 69225  
 URS CORPORATION  
 315 E. ROBINSON STREET, SUITE 245  
 ORLANDO, FL 32801-1949  
 PH (407) 422-0353 FAX (407) 423-2695  
 CERTIFICATE OF AUTHORIZATION NO. 000002

STATE OF FLORIDA DEPARTMENT OF TRANSPORTATION		
ROAD NO.	COUNTY	FINANCIAL PROJECT ID
429	SEMINOLE	240200-2-52-01

**POND CC  
 DETAIL SHEET (A2)**

SHEET  
 NO.  
**557**

PRELIMINARY: NOT FOR CONSTRUCTION

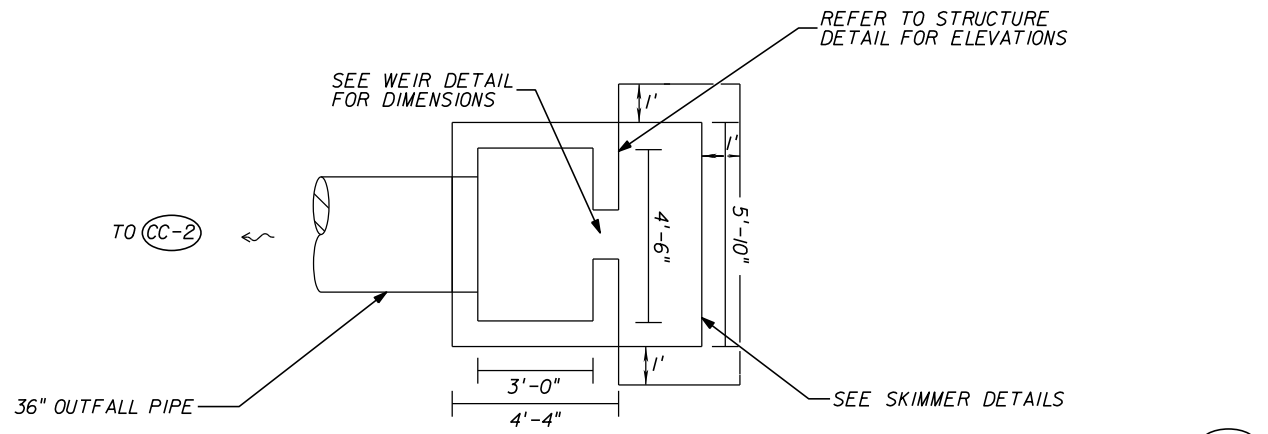

PLAN VIEW DETAIL  
NTS

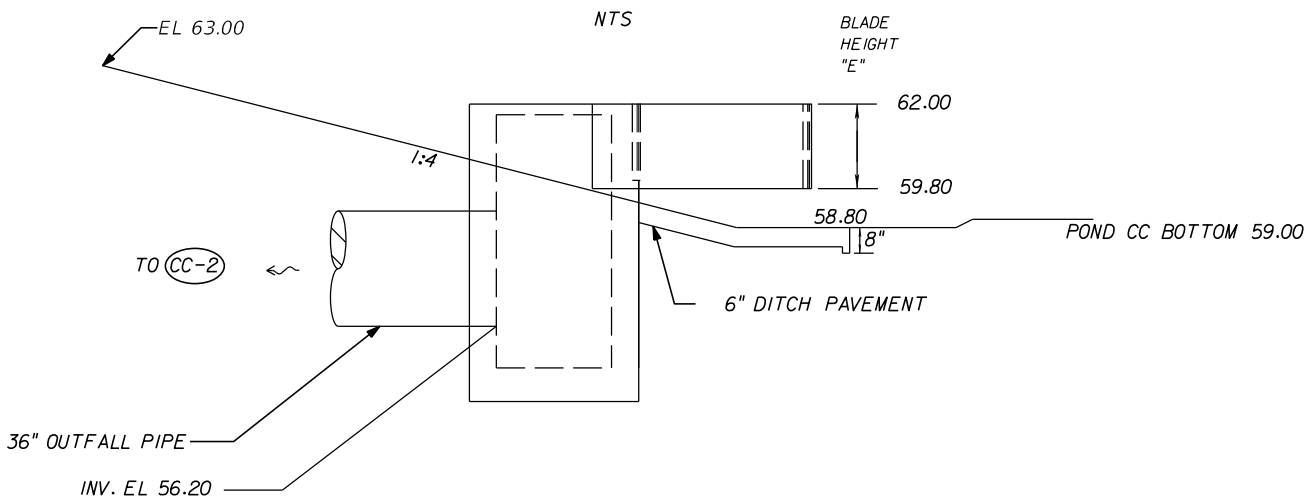

SIDE VIEW DETAIL  
NTS

CONTROL STRUCTURE (CC-1)  
CONST MODIFIED TYPE E DBI  
@ ORANGEEXT, STA 800+90.11, 118.64' LT  
SEE STRUCTURE, WEIR, SKIMMER,  
DITCH PAVEMENT DETAILS

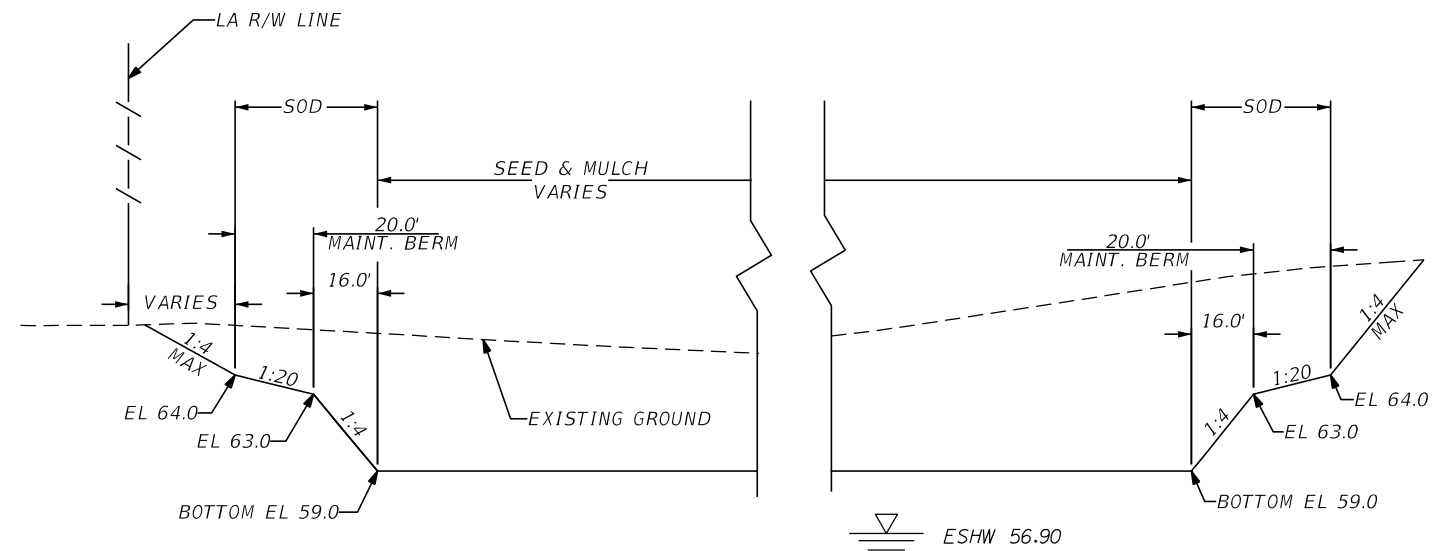

POND CC SECTION A-A  
NTS

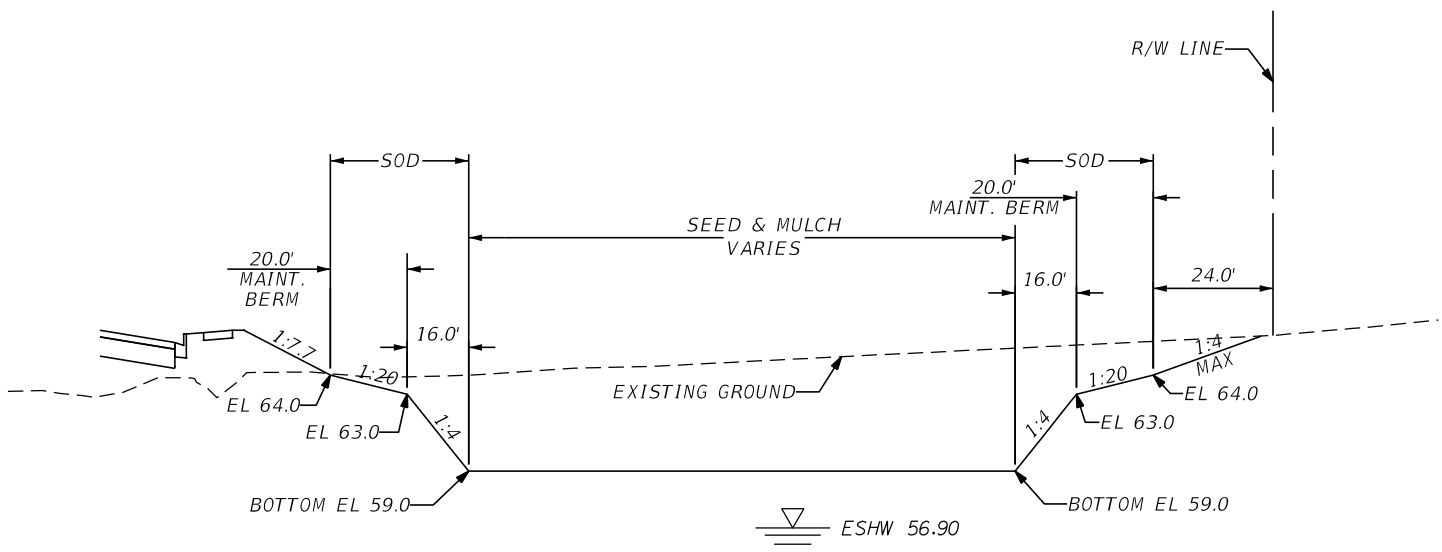

POND CC SECTION B-B  
NTS

- NOTES:
1. MAINTENANCE ACCESS AND MAINTENANCE BERM SHALL BE SOD ON 12" OF TYPE B STABILIZATION.
  2. MINIMUM RADIUS AT INSIDE TOP OF BERM IS 35 FEET. CURVES ABOVE AND BELOW THE INSIDE TOP OF BERM ARE CONCENTRIC. MINIMUM RADIUS FOR CURVES BELOW THE INSIDE BERM IS 19 FEET.
  3. REFER TO WEIR AND SKIMMER DETAIL SHEET FOR ADDITIONAL CONTROL STRUCTURE INFORMATION. USE FDOT INDEX 240 FOR SKIMMER DETAILS.
  4. SKIMMER & CONCRETE DITCH PAVEMENT TO BE INCLUDED IN THE CONTRACT UNIT PRICE FOR A MODIFIED TYPE E INLET.
  5. STRATUM 3 SOILS BENEATH THE PLANNED BOTTOM SHALL BE OVER-EXCAVATED TO EL. 55 AND REPLACED WITH STRATUM 1 SOILS FROM EL 55 TO THE PLANNED POND BOTTOM ELEVATION.

REVISIONS				DUSTIN E. PERKINS P.E. LICENSE NO. 69225 URS CORPORATION 315 E. ROBINSON STREET, SUITE 245 ORLANDO, FL 32801-1949 PH (407) 422-0353 FAX (407) 423-2695 CERTIFICATE OF AUTHORIZATION NO. 000002	STATE OF FLORIDA DEPARTMENT OF TRANSPORTATION			POND CC DETAIL SHEET (B)	SHEET NO.
DATE	DESCRIPTION	DATE	DESCRIPTION		ROAD NO.	COUNTY	FINANCIAL PROJECT ID		
					429	SEMINOLE	240200-2-52-01		558

PRELIMINARY: NOT FOR CONSTRUCTION

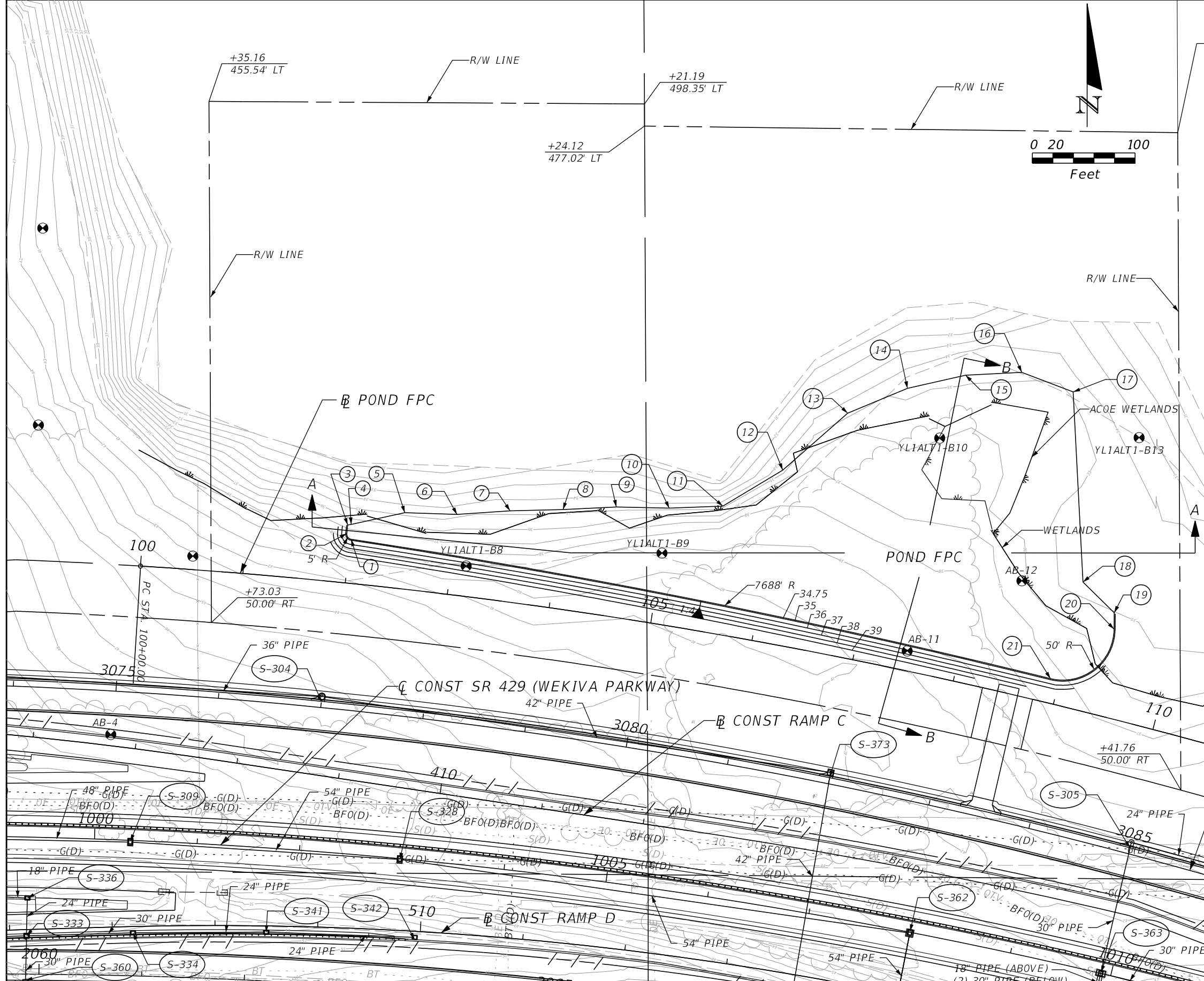

+87.89  
569.18' LT

**POND FPC INFORMATION**

DRY RETENTION POND  
ESHW EL = 34.75

**LEGEND**  
ESHW = ESTIMATED SEASONAL HIGH WATER  
DHW = DESIGN HIGH WATER  
⊗ = APPROXIMATE BORING LOCATION

REFERENCE POINT	⊗ POND FPC	OFFSET (FT)	SIDE
1	102+01.35	42.83	LT
2	101+96.64	47.84	LT
3	101+96.68	56.28	LT
4	102+00.00	57.21	LT
5	102+50.00	74.01	LT
6	103+00.00	78.35	LT
7	103+50.00	88.25	LT
8	104+00.00	96.39	LT
9	104+50.00	106.47	LT
10	105+00.00	113.24	LT
11	105+50.00	123.75	LT
12	106+00.00	168.30	LT
13	106+50.00	234.51	LT
14	107+00.00	269.44	LT
15	107+50.00	293.39	LT
16	108+00.00	307.65	LT
17	108+50.00	300.12	LT
18	109+00.00	122.39	LT
19	109+35.88	100.64	LT
20	109+39.56	85.07	LT
21	108+91.37	23.58	LT

REVISIONS	
DATE	DESCRIPTION

DUSTIN E. PERKINS  
P.E. LICENSE NO. 69225  
URS CORPORATION  
315 E. ROBINSON STREET, SUITE 245  
ORLANDO, FL 32801-1949  
PH (407) 422-0353 FAX (407) 423-2695  
CERTIFICATE OF AUTHORIZATION NO. 000002

STATE OF FLORIDA DEPARTMENT OF TRANSPORTATION		
ROAD NO.	COUNTY	FINANCIAL PROJECT ID
429	SEMINOLE	240200-2-52-01

**POND FPC  
DETAIL SHEET (A)**

SHEET NO.  
**559**

PRELIMINARY: NOT FOR CONSTRUCTION

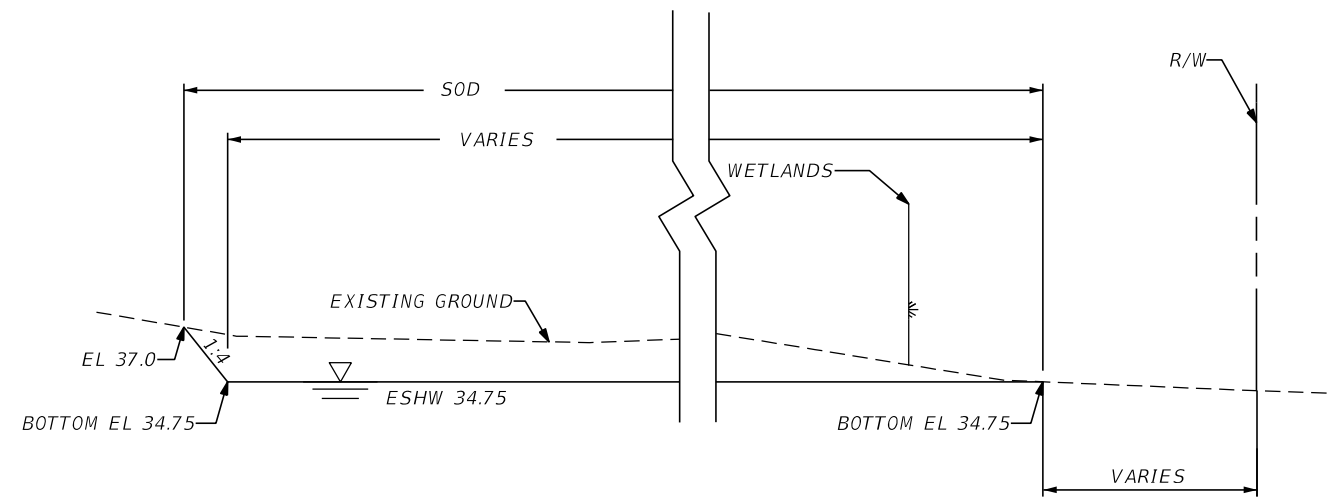

POND FPC SECTION A-A  
NTS

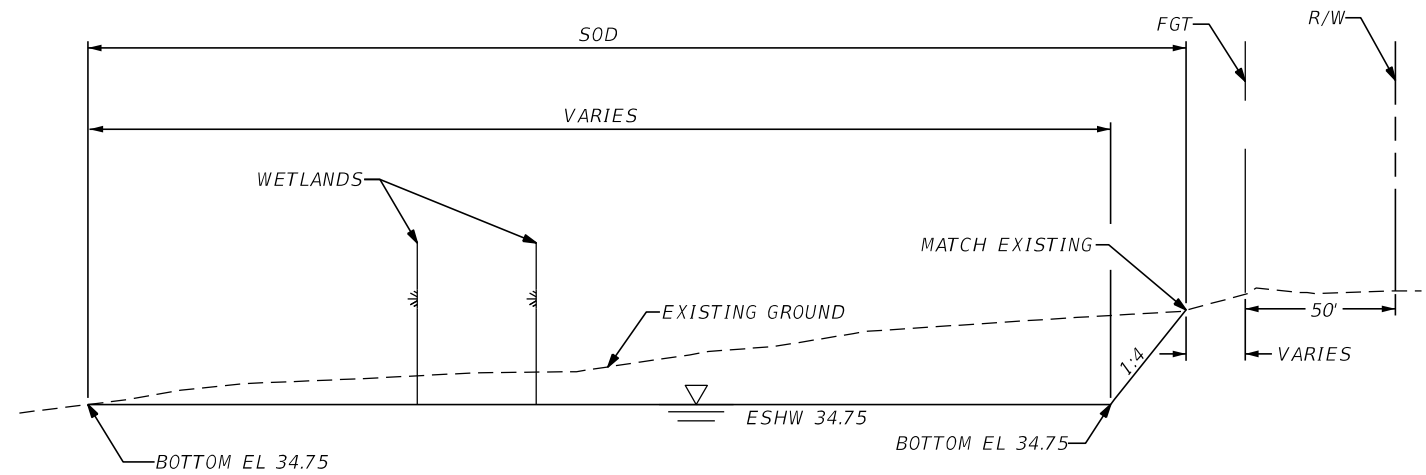

POND FPC SECTION B-B  
NTS

NOTES:

1. MAINTENANCE ACCESS SHALL BE SOD ON 12" OF TYPE B STABILIZATION.
2. MINIMUM RADIUS IS 5 FEET.
3. POND BOTTOMS SHALL NOT BE USED TO STOCKPILE MATERIAL DURING CONSTRUCTION.

REVISIONS				DUSTIN E. PERKINS P.E. LICENSE NO. 69225 URS CORPORATION 315 E. ROBINSON STREET, SUITE 245 ORLANDO, FL 32801-1949 PH (407) 422-0353 FAX (407) 423-2695 CERTIFICATE OF AUTHORIZATION NO. 000002	STATE OF FLORIDA DEPARTMENT OF TRANSPORTATION			POND FPC DETAIL SHEET (B)	SHEET NO.
DATE	DESCRIPTION	DATE	DESCRIPTION		ROAD NO.	COUNTY	FINANCIAL PROJECT ID		
					429	SEMINOLE	240200-2-52-01		560

PRELIMINARY: NOT FOR CONSTRUCTION

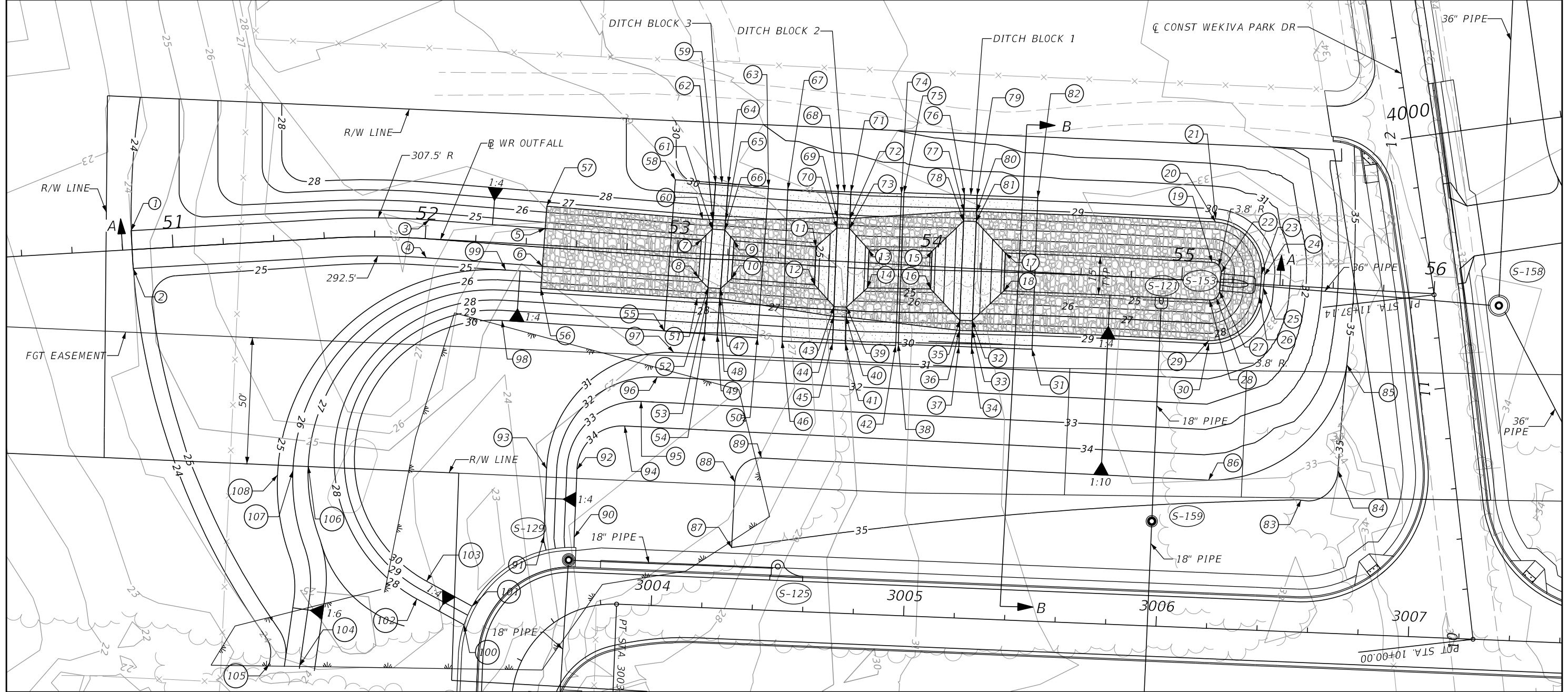

REF POINT	STATION *	OFFSET	SIDE	ELEV.	REF POINT	STATION *	OFFSET	SIDE	ELEV.	REF POINT	STATION *	OFFSET	SIDE	ELEV.	REF POINT	STATION *	OFFSET	SIDE	ELEV.	REF POINT	STATION *	OFFSET	SIDE	ELEV.	REF POINT	STATION *	OFFSET	SIDE	ELEV.
1	50+83.79	7.50'	LT	24.00	21	55+12.11	24.85	LT	29.00	41	53+68.31	32.38	RT	30.15	61	53+13.29	9.96	LT	25.60	81	54+17.45	18.66	LT	27.70	101	52+26.49	144.17	RT	30.00
2	50+83.79	7.50'	RT	24.00	22	55+15.43	3.72	LT	24.70	42	53+88.31	32.04	RT	30.15	62	53+13.25	13.74	LT	26.60	82	54+41.28	29.40	LT	30.12	102	52+04.48	142.51	RT	28.00
3	52+01.17	7.45'	LT	24.29	23	55+31.42	4.12	LT	28.70	43	53+63.07	18.03	RT	26.65	63	53+34.62	27.95	LT	30.04	83	55+51.86	84.37	RT	35.00	103	52+07.93	135.30	RT	30.00
4	52+00.89	7.55'	RT	24.29	24	55+32.63	3.65	LT	29.00	44	53+63.13	21.92	RT	27.65	64	53+18.63	28.24	LT	30.03	84	55+65.88	71.93	RT	35.00	104	51+40.35	168.20	RT	27.00
5	52+47.21	6.59'	LT	24.40	25	55+32.45	1.33	RT	29.00	45	53+63.31	32.46	RT	30.16	65	53+18.36	13.79	LT	26.60	85	55+67.10	29.91	RT	35.00	105	51+28.42	166.97	RT	25.00
6	52+46.93	8.40'	RT	24.40	26	55+31.12	4.84	RT	28.70	46	53+43.31	32.80	RT	30.22	66	53+18.29	9.87	LT	25.60	86	55+14.91	78.48	RT	35.00	106	51+48.41	89.64	RT	27.00
7	53+09.20	5.45'	LT	24.55	27	55+15.16	3.69	RT	24.70	47	53+17.85	13.37	RT	25.60	67	53+42.30	27.19	LT	30.01	87	53+27.82	115.39	RT	35.00	107	51+42.24	91.03	RT	26.00
8	53+08.92	9.57'	RT	24.55	28	55+11.38	7.35	RT	24.70	48	53+17.78	17.31	RT	26.60	68	53+62.30	27.53	LT	30.05	88	53+27.69	89.46	RT	35.00	108	51+36.07	92.39	RT	25.00
9	53+22.21	5.80'	LT	24.60	29	55+12.01	23.33	RT	28.70	49	53+17.51	31.75	RT	30.10	69	53+62.47	17.18	LT	27.65	89	53+37.64	79.41	RT	35.00					
10	53+21.93	9.20'	RT	24.60	30	55+12.06	24.53	RT	29.00	50	53+33.51	32.04	RT	30.13	70	53+62.54	13.10	LT	26.65	90	52+65.35	114.75	RT	34.00					
11	53+54.67	5.19'	LT	24.60	31	54+42.29	30.59	RT	30.15	51	53+08.83	17.75	RT	26.60	71	53+67.30	27.61	LT	30.06	91	52+53.35	114.91	RT	31.00					
12	53+54.93	9.81'	RT	24.60	32	54+18.03	20.57	RT	27.70	52	53+12.86	13.28	RT	25.60	72	53+67.47	17.09	LT	27.65	92	52+64.98	87.93	RT	34.00					
13	53+75.68	5.09'	LT	24.65	33	54+18.27	24.57	RT	28.70	53	53+12.80	17.34	RT	26.60	73	53+67.54	13.18	LT	26.65	93	52+52.99	88.25	RT	31.00					
14	53+75.93	9.91'	RT	24.65	34	54+18.29	30.99	RT	30.13	54	53+12.51	31.65	RT	30.06	74	53+87.29	27.95	LT	30.08	94	52+82.89	69.68	RT	34.00					
15	54+00.67	6.04'	LT	24.65	35	54+13.12	20.74	RT	27.70	55	52+96.52	31.36	RT	30.01	75	53+88.28	28.51	LT	30.12	95	52+88.84	59.65	RT	33.00					
16	54+00.92	8.96'	RT	24.65	36	54+13.19	24.75	RT	28.70	56	52+46.77	17.21	RT	26.60	76	54+12.28	28.91	LT	30.13	96	52+94.79	49.62	RT	32.00					
17	54+29.66	6.86'	LT	24.70	37	54+13.30	31.08	RT	30.12	57	52+47.38	15.40	RT	26.60	77	54+12.39	22.47	LT	28.70	97	53+00.74	39.59	RT	31.00					
18	54+29.91	8.14'	RT	24.70	38	53+89.30	31.48	RT	30.08	58	52+97.63	28.63	LT	29.75	78	54+12.45	18.57	LT	27.70	98	52+32.14	30.68	RT	30.00					
19	55+11.62	7.66'	LT	24.70	39	53+68.07	17.95	RT	26.65	59	53+13.63	28.34	LT	30.03	79	54+17.28	29.00	LT	30.12	99	52+32.46	10.68	RT	25.00					
20	55+12.08	23.65'	LT	28.70	40	53+68.13	21.91	RT	27.65	60	53+09.30	13.64	LT	26.60	80	54+17.50	22.61	LT	28.70	100	52+23.68	151.7	RT	28.00					

\* STATIONING BASED ON WR OUTFALL

LEGEND

RUBBLE RIPRAP,  
DITCH LINING

6" REINFORCED CONC.

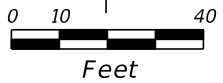
REVISIONS				DUSTIN E. PERKINS P.E. LICENSE NO. 69225 URS CORPORATION 315 E. ROBINSON STREET, SUITE 245 ORLANDO, FL 32801-1949 PH (407) 422-0353 FAX (407) 423-2695 CERTIFICATE OF AUTHORIZATION NO. 000002		STATE OF FLORIDA DEPARTMENT OF TRANSPORTATION			WR SPREADER SWALE DETAIL SHEET A		SHEET NO. 561
DATE	DESCRIPTION	DATE	DESCRIPTION			ROAD NO.	COUNTY	FINANCIAL PROJECT ID			
				429	SEMINOLE	240200-2-52-01					

PRELIMINARY: NOT FOR CONSTRUCTION

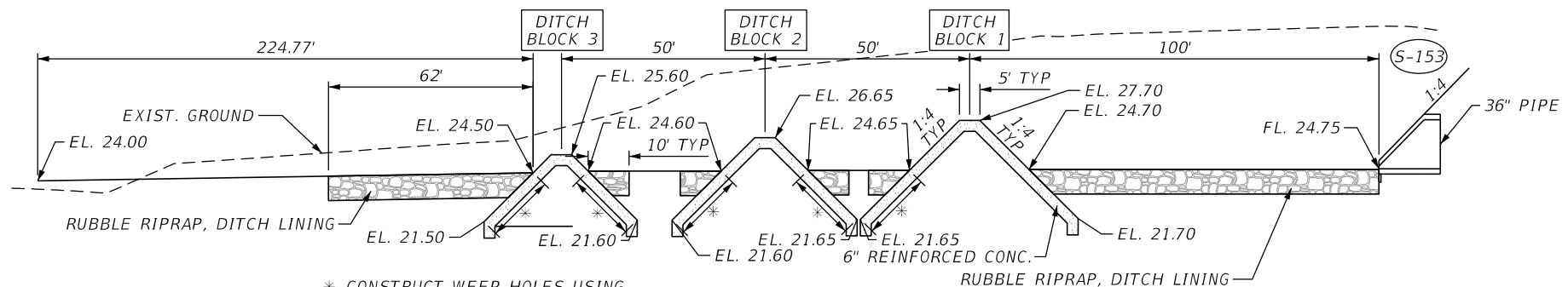

\* CONSTRUCT WEEP HOLES USING WEEP HOLE ARRANGEMENT ON INDEX 281, SHEET 1 OF 2

SECTION A-A  
N.T.S.

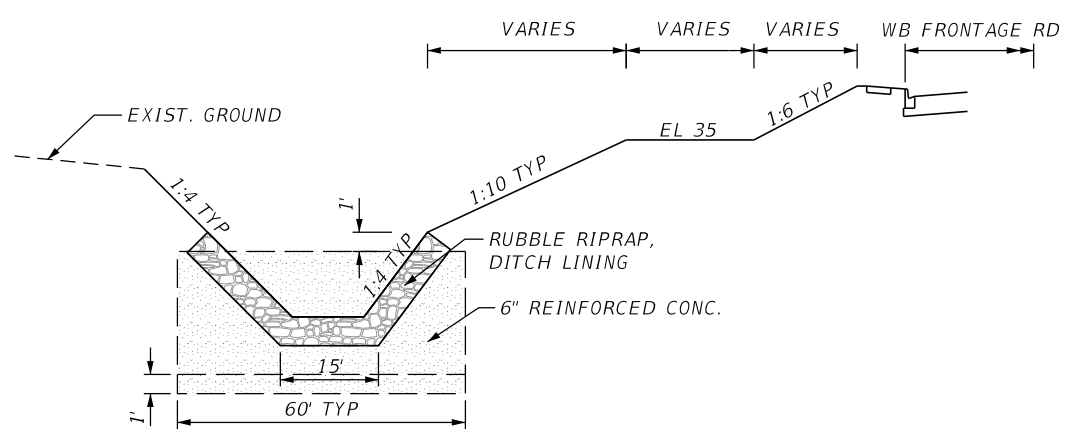

SECTION B-B  
N.T.S.

REVISIONS				DUSTIN E. PERKINS P.E. LICENSE NO. 69225 URS CORPORATION 315 E. ROBINSON STREET, SUITE 245 ORLANDO, FL 32801-1949 PH (407) 422-0353 FAX (407) 423-2695 CERTIFICATE OF AUTHORIZATION NO. 000002	STATE OF FLORIDA DEPARTMENT OF TRANSPORTATION			WR SPREADER SWALE DETAIL SHEET B	SHEET NO.
DATE	DESCRIPTION	DATE	DESCRIPTION		ROAD NO.	COUNTY	FINANCIAL PROJECT ID		
					429	SEMINOLE	240200-2-52-01		562

PRELIMINARY: NOT FOR CONSTRUCTION



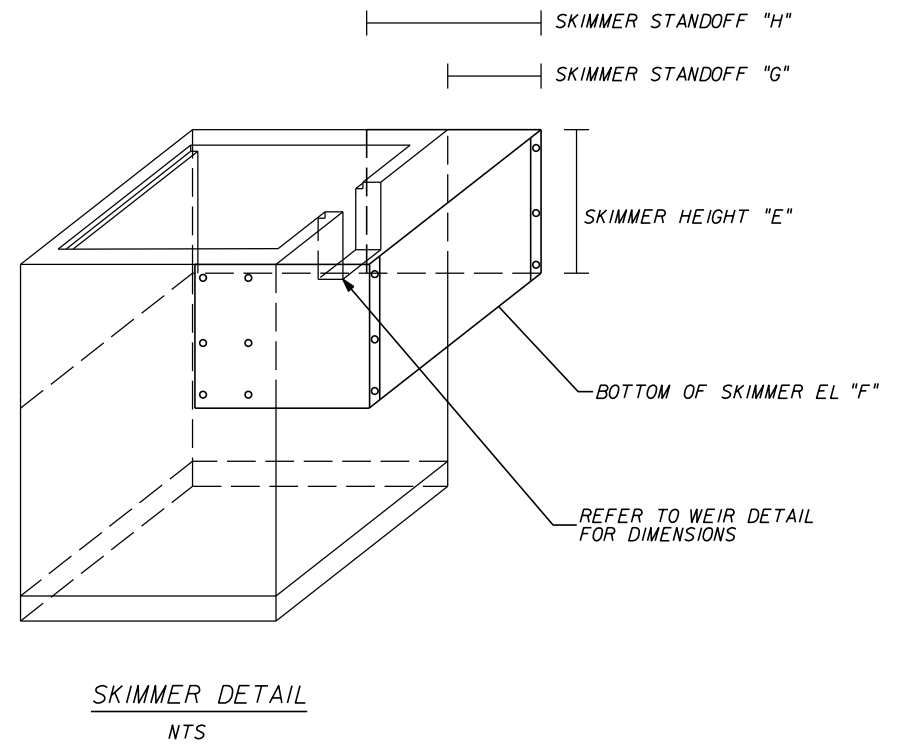
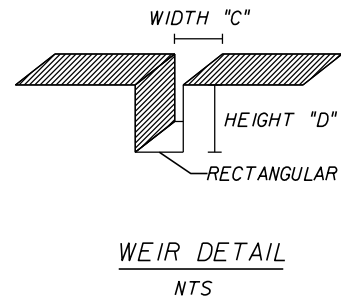
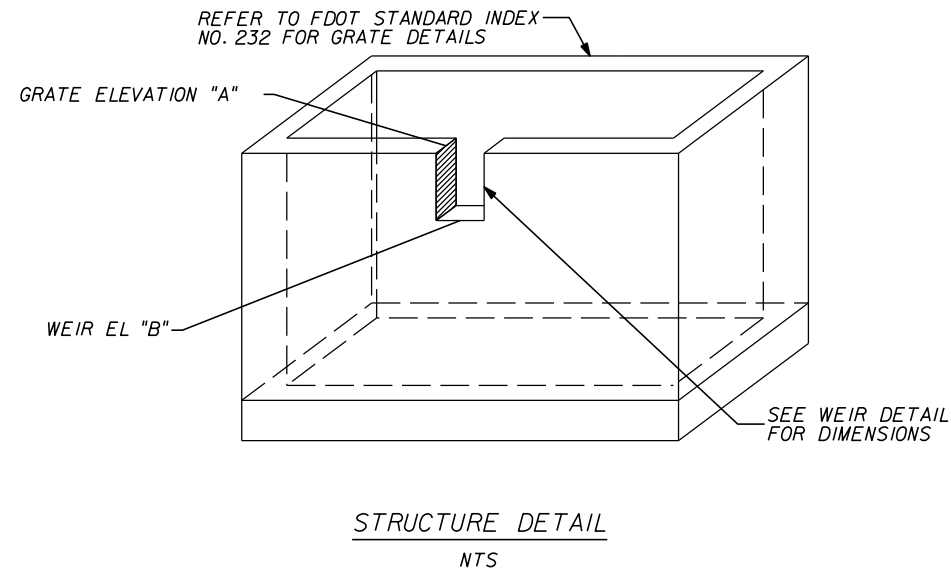

NOTES:  
 1. OUTFALL PIPE IS NOT SHOWN, SEE POND DETAIL SHEET FOR LOCATION.  
 2. SEE INDEX NO. 240 FOR SKIMMER DETAILS, SKIMMER LENGTH IS NON STANDARD "SEE DIMENSION TABLE BELOW".

STRUCTURE #	POND	STRUCTURE TYPE	OUTFALL PIPE SIZE	GRATE EL.		WEIR		SKIMMER			SKIMMER LENGTH
				"A"	EL. "B"	WIDTH "C"	HEIGHT "D"	HEIGH "E"	BOTTOM "F"	STANDOFF "G"	NON STANDARD "H"
CS-WR1	WR1	DBI TYPE E-MOD	36"	36.50	35.50	18"	12"	14"	35.33	42"	56.5"
CS-WR2	WR2	DBI TYPE E-MOD	36"	45.50	44.00	18"	18"	20"	43.83	26"	40.5"
CS-YL1	YL1	DBI TYPE E-MOD	36"	44.30	42.50	18"	21.60"	22"	42.47	32"	46.5"
CS-YL2	YL2	DBI TYPE E-MOD	30"	43.00	41.00	12"	24"	26"	40.80	26"	40.5"
CS-LS	LS	DBI TYPE E-MOD	36"	49.00	46.10	12"	34.80"	36"	46.00	26"	40.5"
CC-1	CC	DBI TYPE E-MOD	36"	62.00	59.90	18"	25.20"	26"	59.80	54"	68.5"

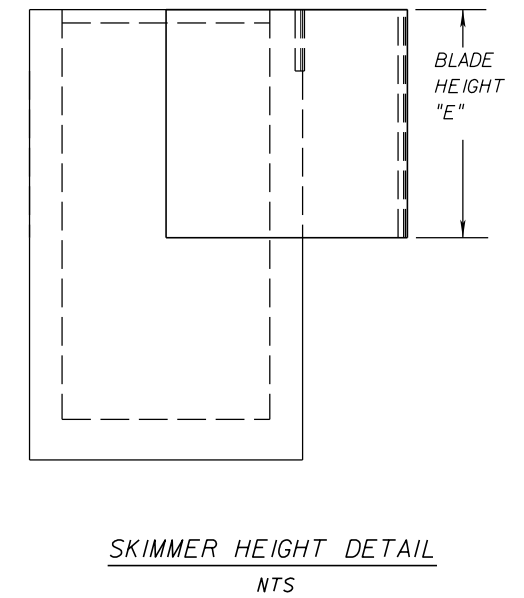

REVISIONS				GLENN E. DOROVY P.E. LICENSE NO. 69228 URS CORPORATION 315 E. ROBINSON STREET, SUITE 245 ORLANDO, FL 32801-1949 PH (407) 422-0353 FAX (407) 423-2695 CERTIFICATE OF AUTHORIZATION NO. 000002	STATE OF FLORIDA DEPARTMENT OF TRANSPORTATION			<b>OUTFALL STRUCTURE          DETAIL SHEET</b>	SHEET NO.
DATE	DESCRIPTION	DATE	DESCRIPTION		ROAD NO.	COUNTY	FINANCIAL PROJECT ID		
					429	SEMINOLE	240200-2-52-01		563

PRELIMINARY: NOT FOR CONSTRUCTION

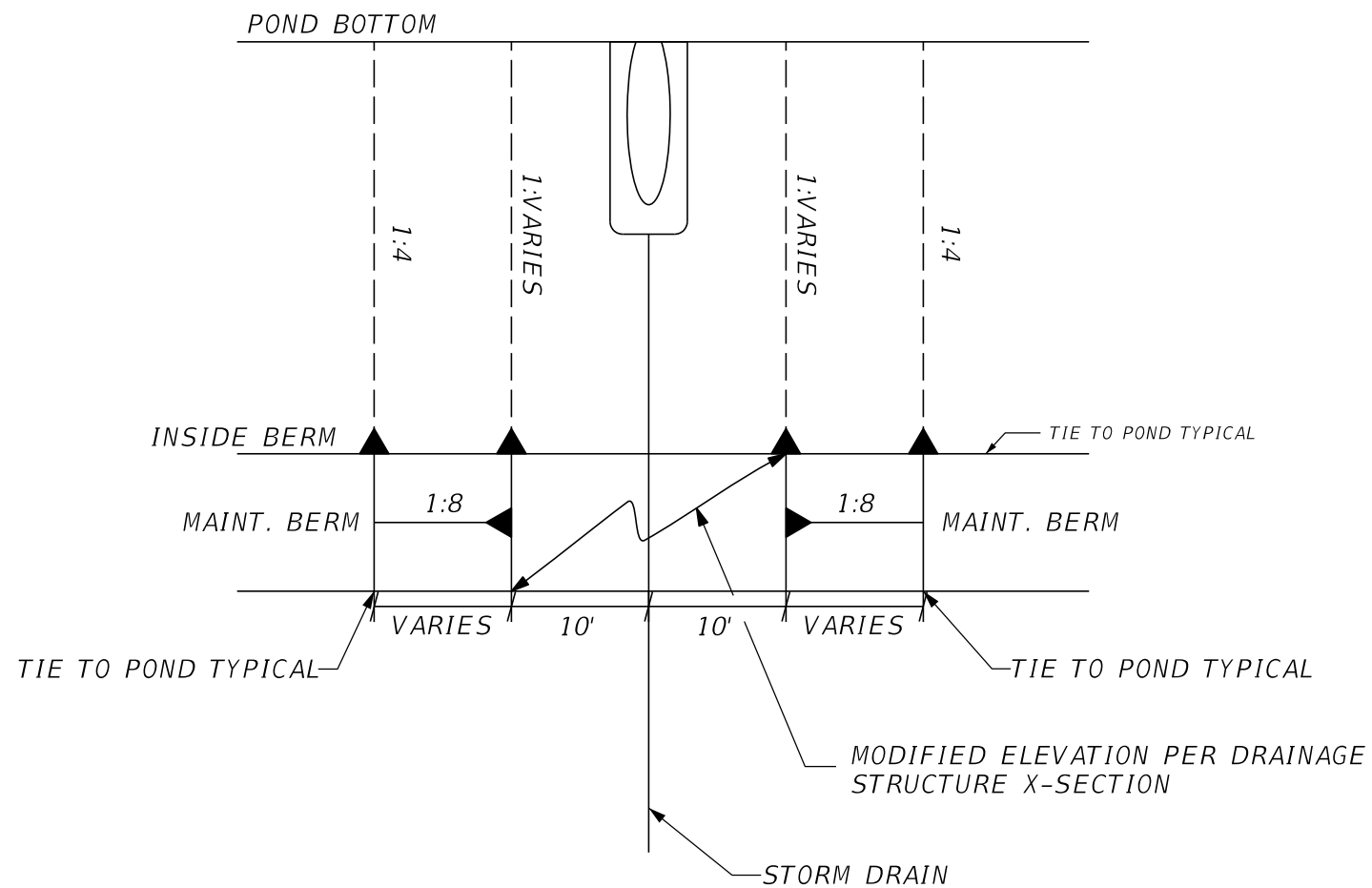

MAINTENANCE BERM  
MODIFICATION DETAIL  
NTS

REVISIONS				DUSTIN E. PERKINS P.E. LICENSE NO. 69225 URS CORPORATION 315 E. ROBINSON STREET, SUITE 245 ORLANDO, FL 32801-1949 PH (407) 422-0353 FAX (407) 423-2695 CERTIFICATE OF AUTHORIZATION NO. 000002	STATE OF FLORIDA DEPARTMENT OF TRANSPORTATION			SHEET NO.  564
DATE	DESCRIPTION	DATE	DESCRIPTION		ROAD NO.	COUNTY	FINANCIAL PROJECT ID	
					429	SEMINOLE	240200-2-52-01	

*DRAINAGE DETAIL SHEET*

PRELIMINARY: NOT FOR CONSTRUCTION

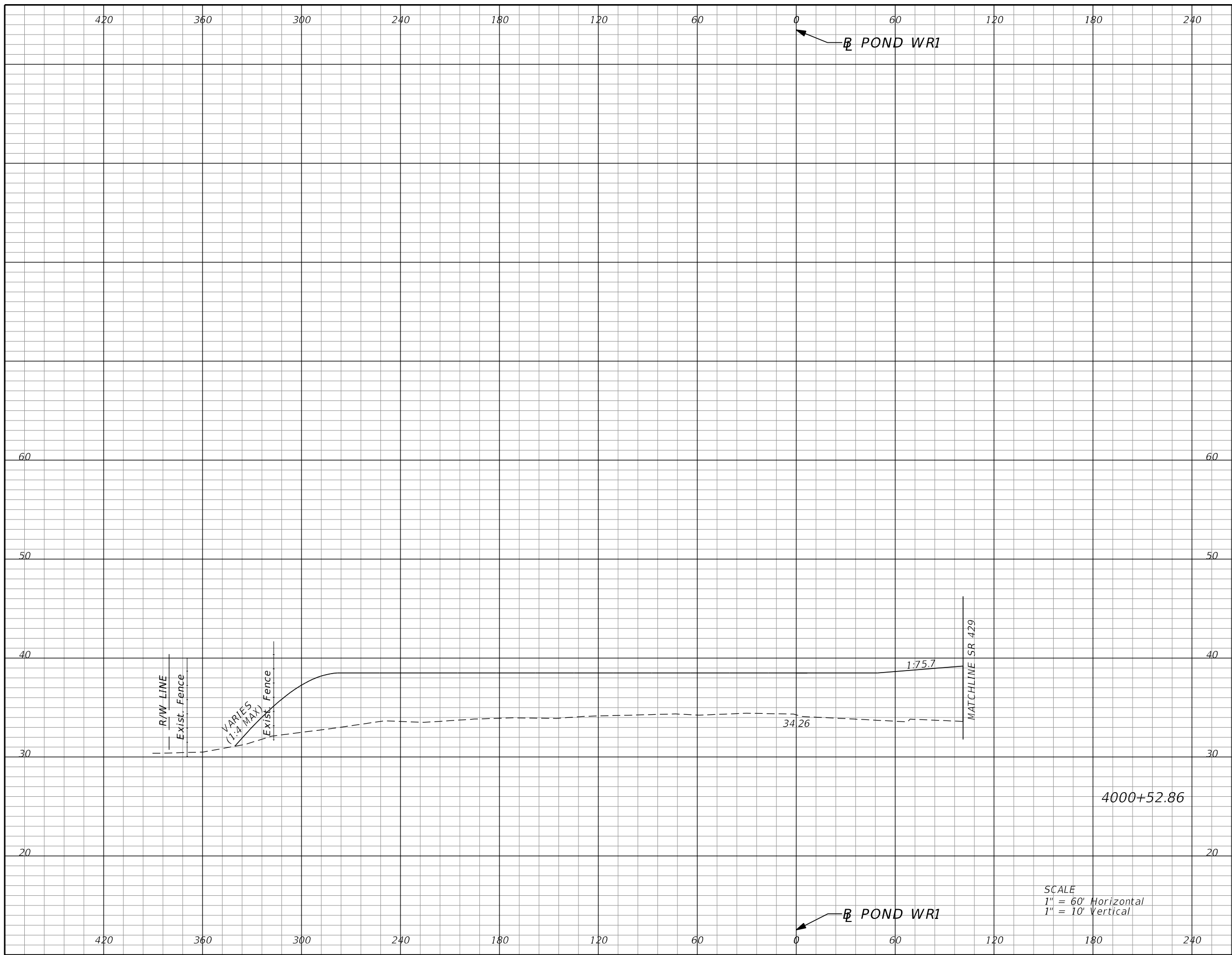

Subsoil Exc.		Regular Exc.		Embankment	
A	V	A	V	A	V
0.0	0	0.0	0	1973.2	0

SCALE  
 1" = 60' Horizontal  
 1" = 10' Vertical

REVISIONS			
DATE	DESCRIPTION	DATE	DESCRIPTION

DUSTIN E. PERKINS  
 P.E. LICENSE NO. 69225  
 URS CORPORATION  
 315 E. ROBINSON STREET, SUITE 245  
 ORLANDO, FL 32801-1949  
 PH (407) 422-0353 FAX (407) 423-2695  
 CERTIFICATE OF AUTHORIZATION NO. 000002

STATE OF FLORIDA DEPARTMENT OF TRANSPORTATION		
ROAD NO.	COUNTY	FINANCIAL PROJECT ID
429	SEMINOLE	240200-2-52-01

**POND WR1  
CROSS SECTIONS**

SHEET NO.
565

PRELIMINARY: NOT FOR CONSTRUCTION

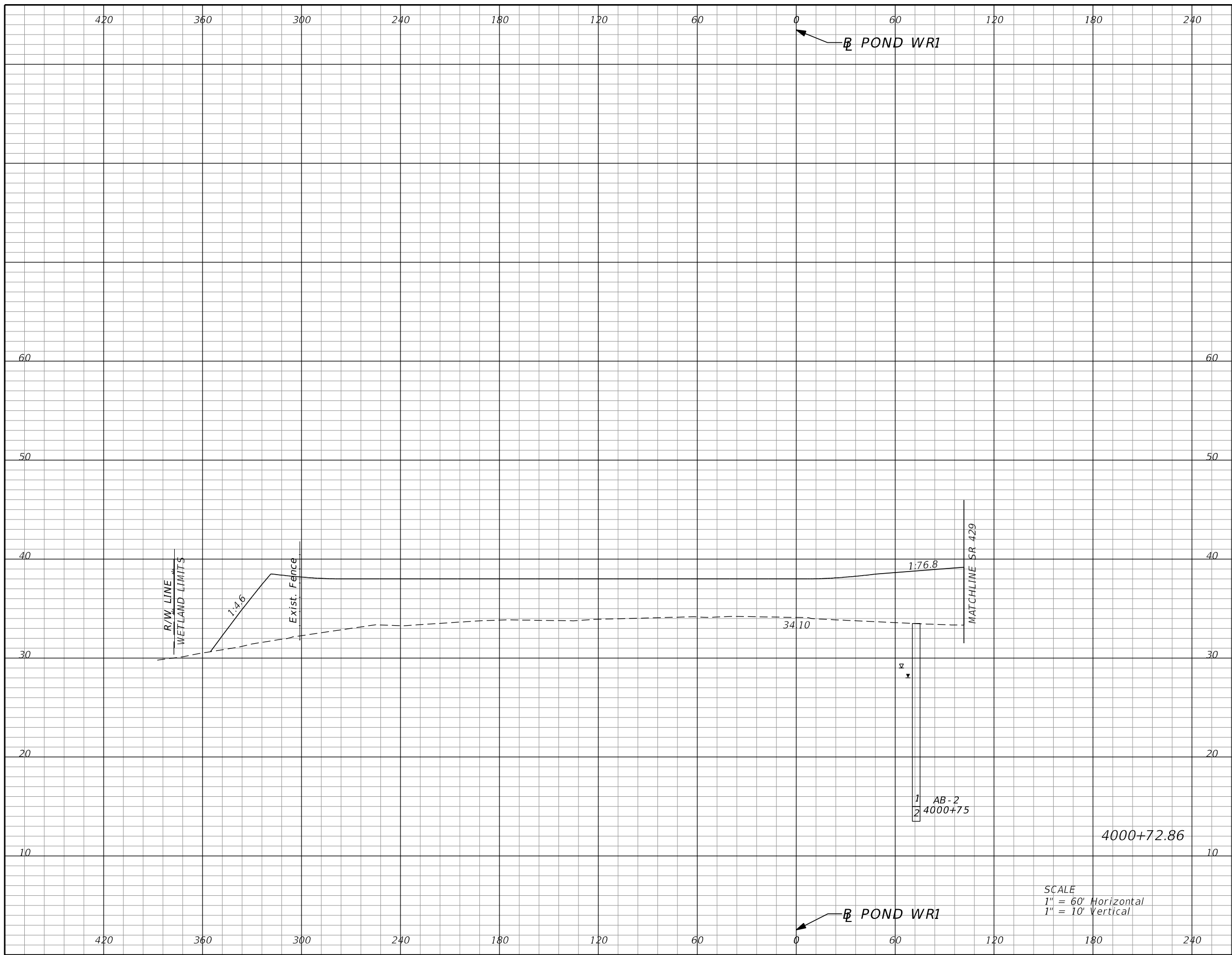

Subsoil Exc.		Regular Exc.		Embankment	
A	V	A	V	A	V
0.0	0	0.0	0	2028.3	1482

REVISIONS			
DATE	DESCRIPTION	DATE	DESCRIPTION

DUSTIN E. PERKINS  
P.E. LICENSE NO. 69225  
URS CORPORATION  
315 E. ROBINSON STREET, SUITE 245  
ORLANDO, FL 32801-1949  
PH (407) 422-0353 FAX (407) 423-2695  
CERTIFICATE OF AUTHORIZATION NO. 000002

STATE OF FLORIDA DEPARTMENT OF TRANSPORTATION		
ROAD NO.	COUNTY	FINANCIAL PROJECT ID
429	SEMINOLE	240200-2-52-01

**POND WR1  
CROSS SECTIONS**

SHEET NO.  
**566**

PRELIMINARY: NOT FOR CONSTRUCTION

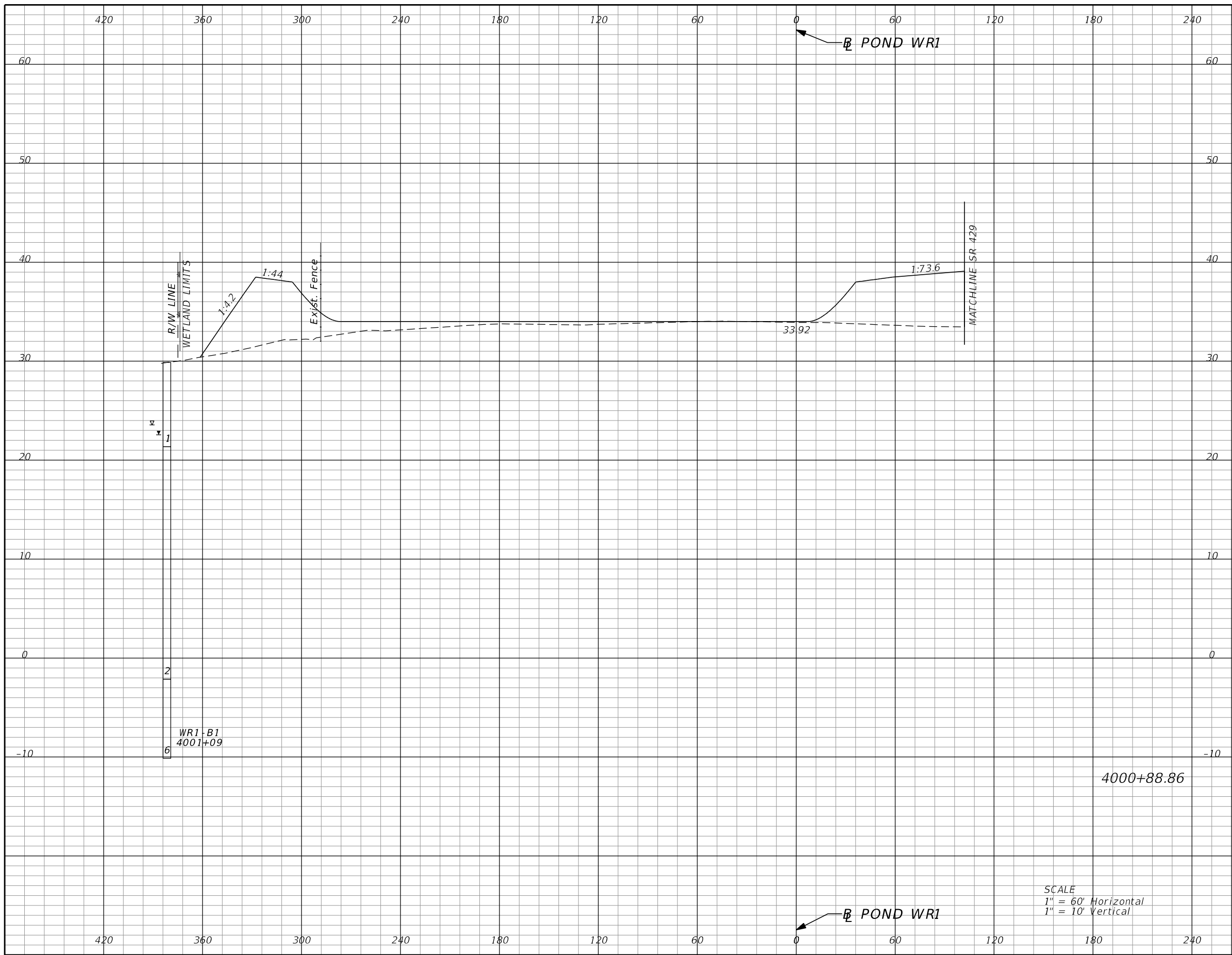

Subsoil Exc.		Regular Exc.		Embankment	
A	V	A	V	A	V
0.0	0	0.7	0	826.4	846

REVISIONS			
DATE	DESCRIPTION	DATE	DESCRIPTION

DUSTIN E. PERKINS  
P.E. LICENSE NO. 69225  
URS CORPORATION  
315 E. ROBINSON STREET, SUITE 245  
ORLANDO, FL 32801-1949  
PH (407) 422-0353 FAX (407) 423-2695  
CERTIFICATE OF AUTHORIZATION NO. 000002

STATE OF FLORIDA DEPARTMENT OF TRANSPORTATION		
ROAD NO.	COUNTY	FINANCIAL PROJECT ID
429	SEMINOLE	240200-2-52-01

**POND WR1  
CROSS SECTIONS**

SHEET NO.  
**567**

PRELIMINARY: NOT FOR CONSTRUCTION

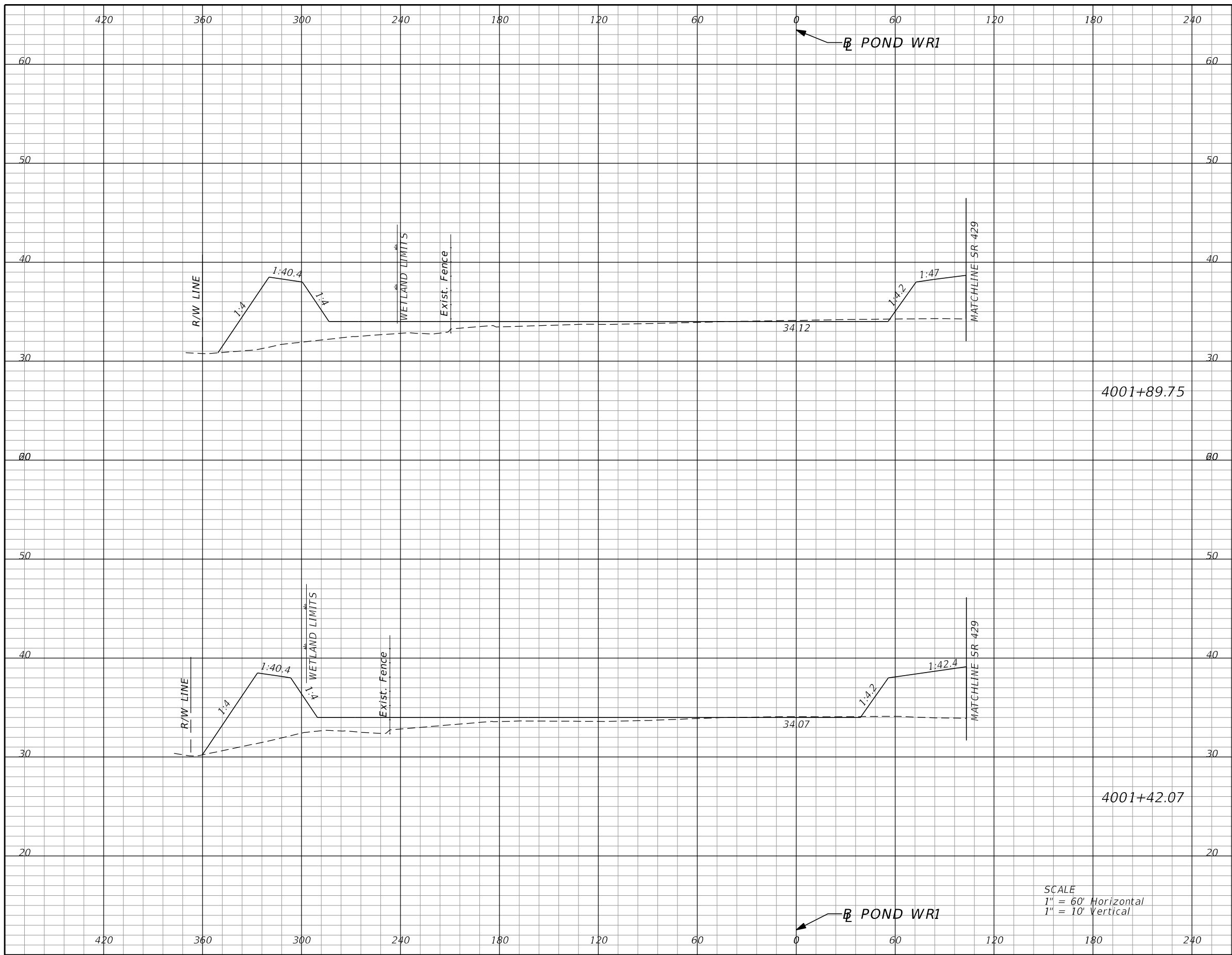

Subsoil Exc.		Regular Exc.		Embankment	
A	V	A	V	A	V
0.0	0	13.4	16	610.7	1170
0.0	0	4.5	5	714.2	1518

SCALE  
 1" = 60' Horizontal  
 1" = 10' Vertical

REVISIONS			
DATE	DESCRIPTION	DATE	DESCRIPTION

DUSTIN E. PERKINS  
 P.E. LICENSE NO. 69225  
 URS CORPORATION  
 315 E. ROBINSON STREET, SUITE 245  
 ORLANDO, FL 32801-1949  
 PH (407) 422-0353 FAX (407) 423-2695  
 CERTIFICATE OF AUTHORIZATION NO. 000002

STATE OF FLORIDA DEPARTMENT OF TRANSPORTATION		
ROAD NO.	COUNTY	FINANCIAL PROJECT ID
429	SEMINOLE	240200-2-52-01

**POND WR1  
CROSS SECTIONS**

SHEET NO.
568

PRELIMINARY: NOT FOR CONSTRUCTION

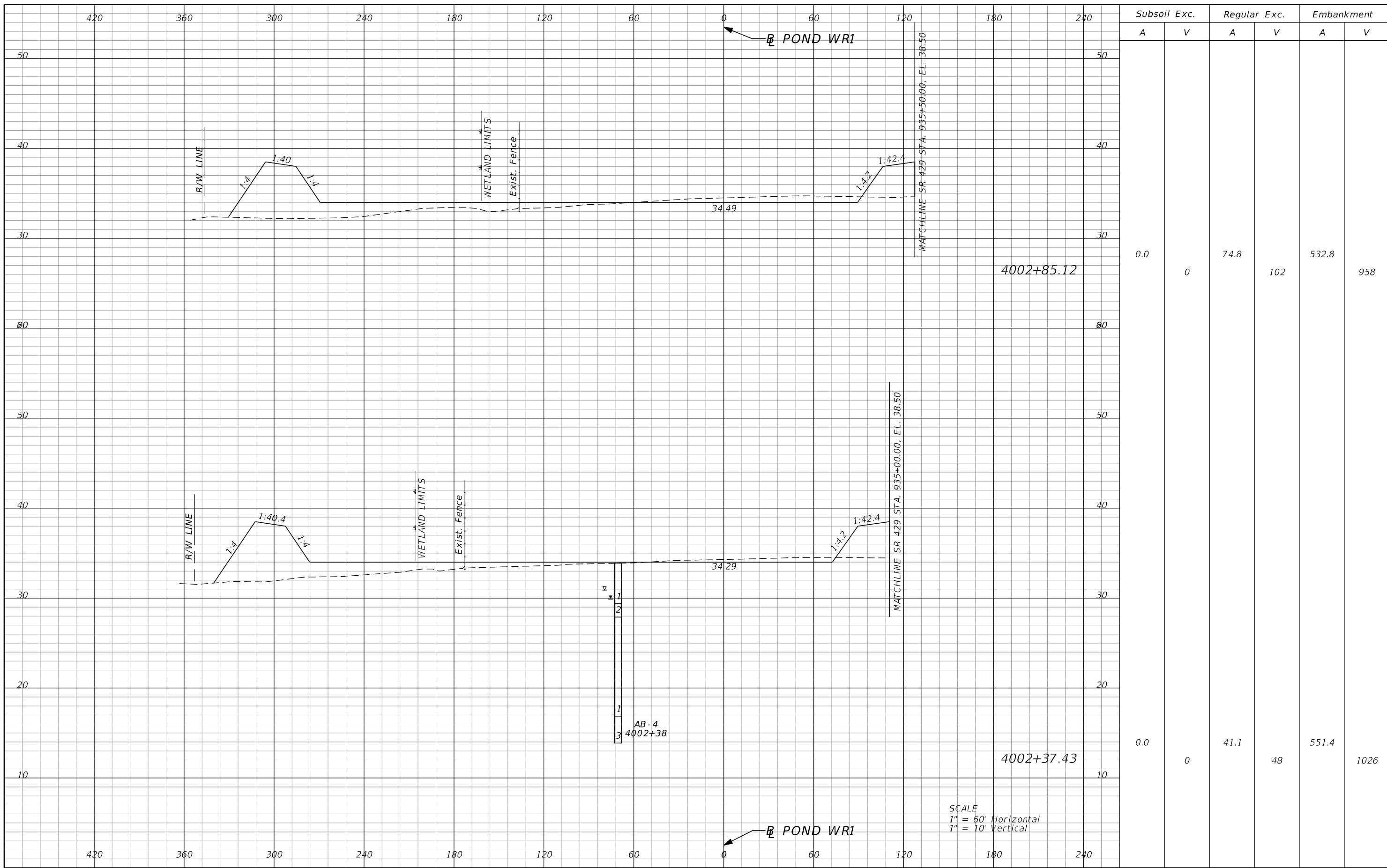

Subsoil Exc.		Regular Exc.		Embankment	
A	V	A	V	A	V
0.0	0	74.8	102	532.8	958
0.0	0	41.1	48	551.4	1026

SCALE  
 1" = 60' Horizontal  
 1" = 10' Vertical

REVISIONS			
DATE	DESCRIPTION	DATE	DESCRIPTION

DUSTIN E. PERKINS  
 P.E. LICENSE NO. 69225  
 URS CORPORATION  
 315 E. ROBINSON STREET, SUITE 245  
 ORLANDO, FL 32801-1949  
 PH (407) 422-0353 FAX (407) 423-2695  
 CERTIFICATE OF AUTHORIZATION NO. 000002

STATE OF FLORIDA DEPARTMENT OF TRANSPORTATION		
ROAD NO.	COUNTY	FINANCIAL PROJECT ID
429	SEMINOLE	240200-2-52-01

**POND WR1  
CROSS SECTIONS**

SHEET  
NO.  
**569**

PRELIMINARY: NOT FOR CONSTRUCTION

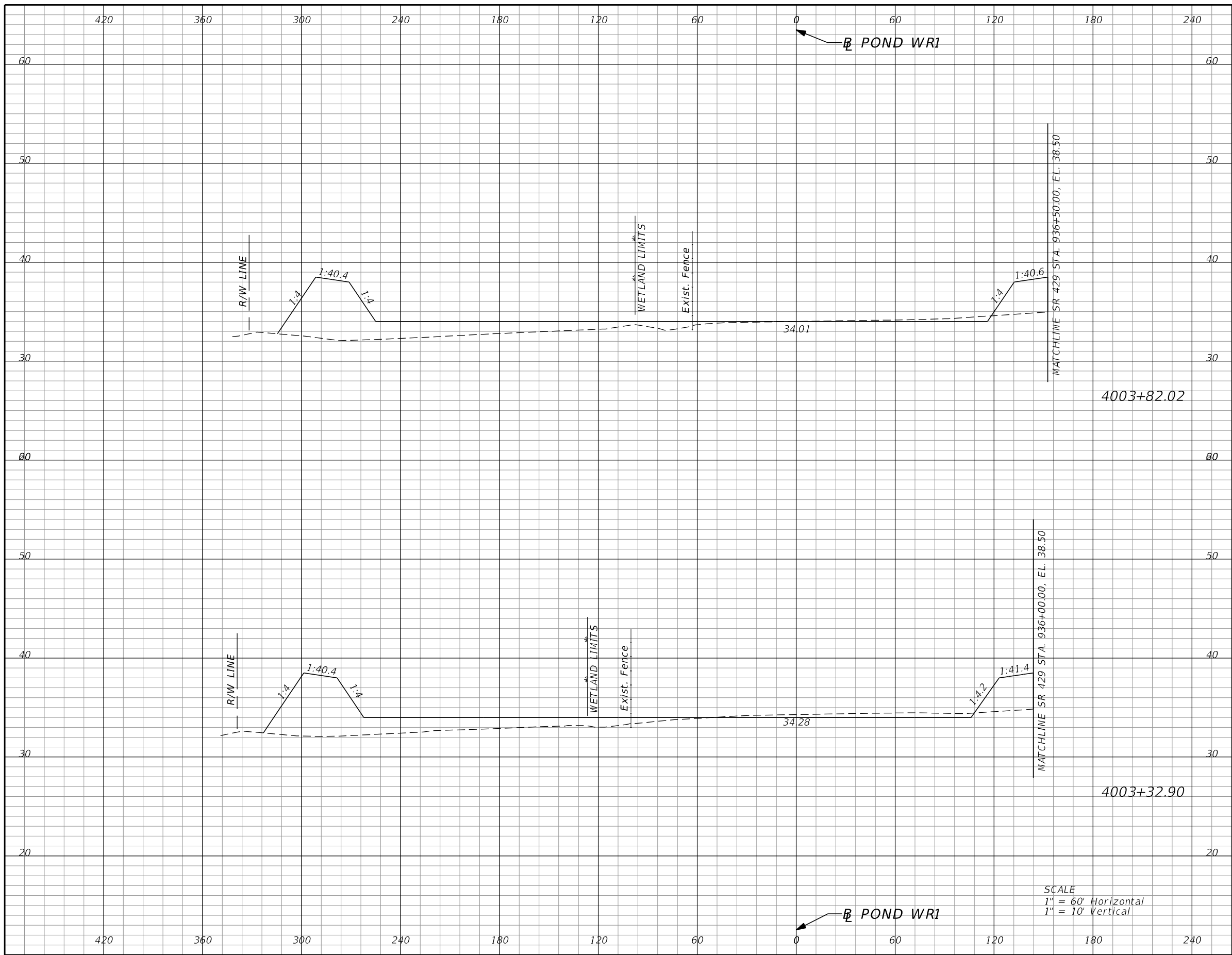

Subsoil Exc.		Regular Exc.		Embankment	
A	V	A	V	A	V
0.0	0	23.0	68	561.2	1027
0.0	0	52.0	112	567.7	974

SCALE  
 1" = 60' Horizontal  
 1" = 10' Vertical

REVISIONS			
DATE	DESCRIPTION	DATE	DESCRIPTION

DUSTIN E. PERKINS  
 P.E. LICENSE NO. 69225  
 URS CORPORATION  
 315 E. ROBINSON STREET, SUITE 245  
 ORLANDO, FL 32801-1949  
 PH (407) 422-0353 FAX (407) 423-2695  
 CERTIFICATE OF AUTHORIZATION NO. 000002

STATE OF FLORIDA DEPARTMENT OF TRANSPORTATION		
ROAD NO.	COUNTY	FINANCIAL PROJECT ID
429	SEMINOLE	240200-2-52-01

**POND WR1  
CROSS SECTIONS**

SHEET  
NO.  
**570**

PRELIMINARY: NOT FOR CONSTRUCTION



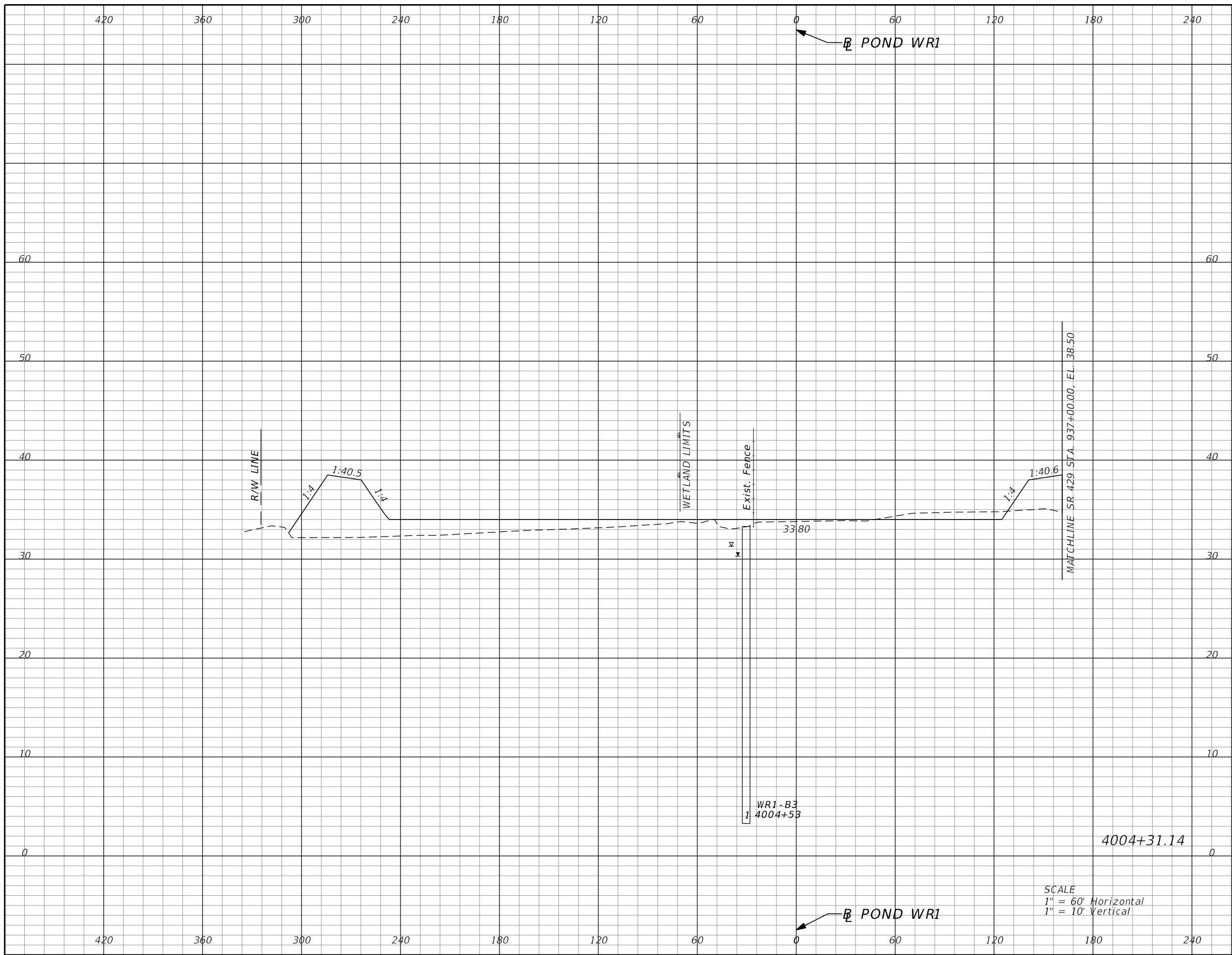

Subsoil Exc.		Regular Exc.		Embankment	
A	V	A	V	A	V
0.0	0	47.9	64	580.5	1039

SCALE  
 1" = 60' Horizontal  
 1" = 10' Vertical

REVISIONS			
DATE	DESCRIPTION	DATE	DESCRIPTION

DUSTIN E. PERKINS  
 P.E. LICENSE NO. 69225  
 URS CORPORATION  
 315 E. ROBINSON STREET, SUITE 245  
 ORLANDO, FL 32801-1949  
 PH (407) 422-0353 FAX (407) 423-2695  
 CERTIFICATE OF AUTHORIZATION NO. 000002

STATE OF FLORIDA DEPARTMENT OF TRANSPORTATION		
ROAD NO.	COUNTY	FINANCIAL PROJECT ID
429	SEMINOLE	240200-2-52-01

**POND WR1  
CROSS SECTIONS**

SHEET NO.
571

PRELIMINARY: NOT FOR CONSTRUCTION

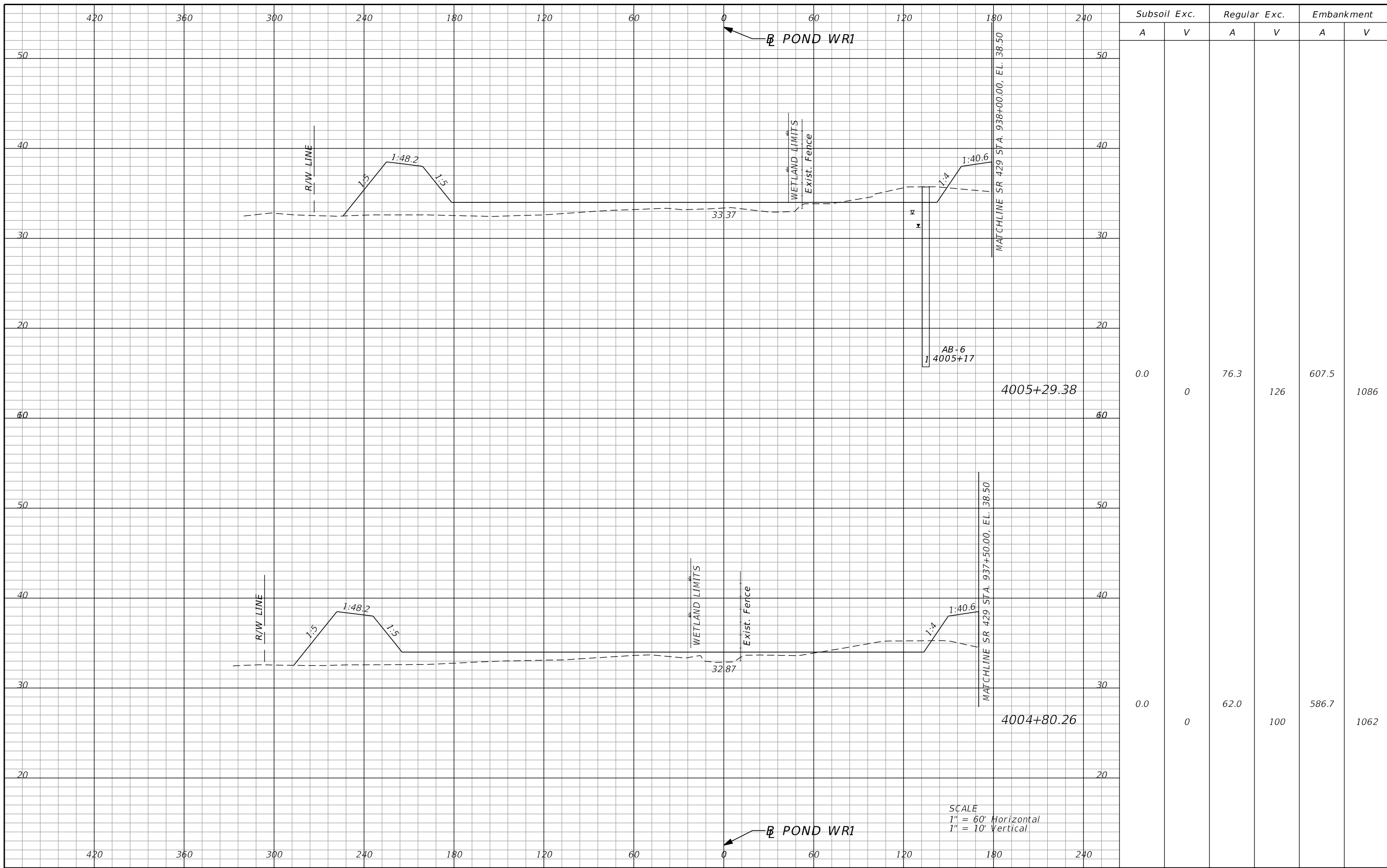

SCALE  
 1" = 60' Horizontal  
 1" = 10' Vertical

REVISIONS			
DATE	DESCRIPTION	DATE	DESCRIPTION

DUSTIN E. PERKINS  
 P.E. LICENSE NO. 69225  
 URS CORPORATION  
 315 E. ROBINSON STREET, SUITE 245  
 ORLANDO, FL 32801-1949  
 PH (407) 422-0353 FAX (407) 423-2695  
 CERTIFICATE OF AUTHORIZATION NO. 000002

STATE OF FLORIDA DEPARTMENT OF TRANSPORTATION		
ROAD NO.	COUNTY	FINANCIAL PROJECT ID
429	SEMINOLE	240200-2-52-01

**POND WR1  
CROSS SECTIONS**

SHEET  
NO.  
**572**

PRELIMINARY: NOT FOR CONSTRUCTION

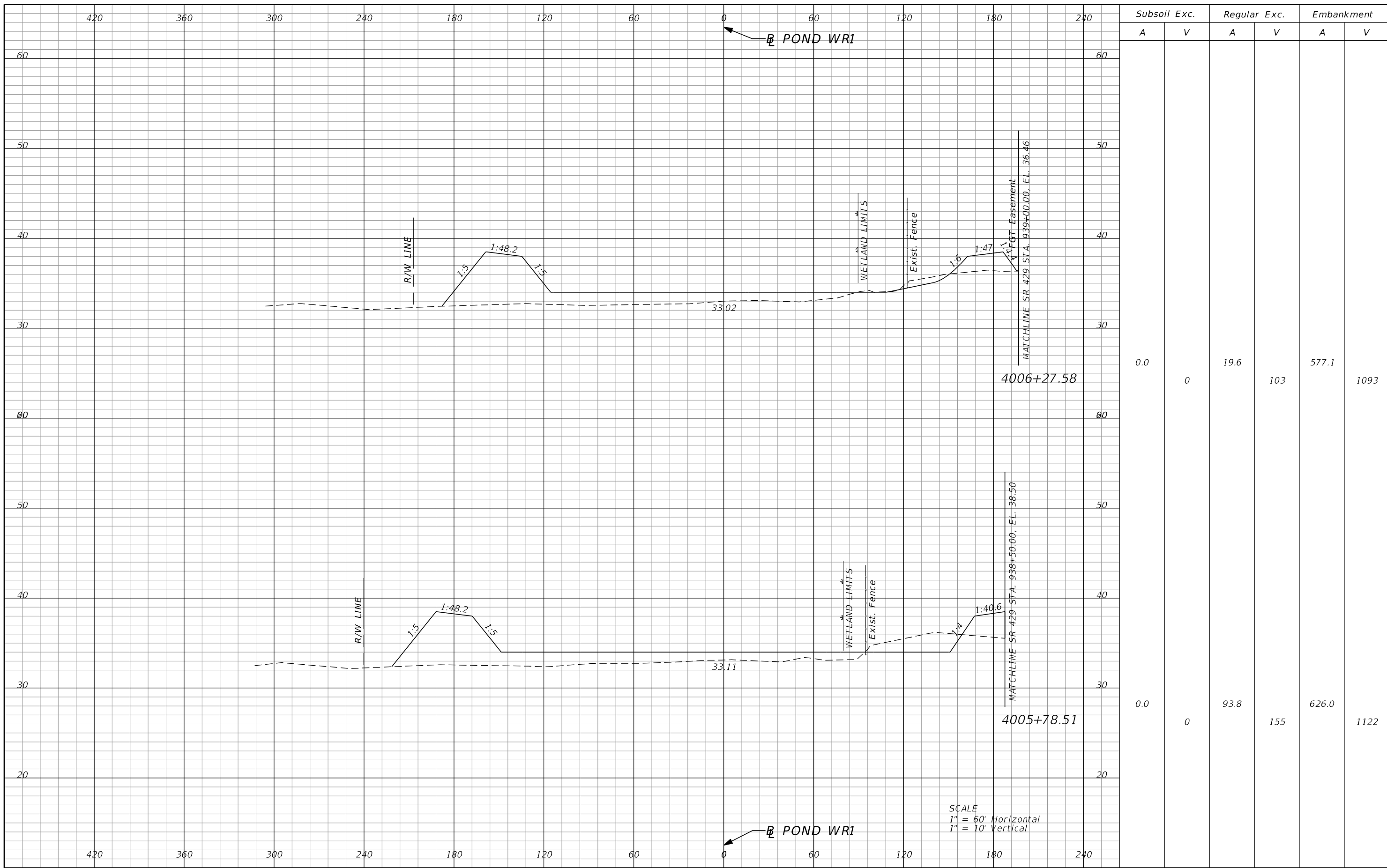

Subsoil Exc.		Regular Exc.		Embankment	
A	V	A	V	A	V
0.0	0	19.6	103	577.1	1093
0.0	0	93.8	155	626.0	1122

SCALE  
 1" = 60' Horizontal  
 1" = 10' Vertical

REVISIONS			
DATE	DESCRIPTION	DATE	DESCRIPTION

DUSTIN E. PERKINS  
 P.E. LICENSE NO. 69225  
 URS CORPORATION  
 315 E. ROBINSON STREET, SUITE 245  
 ORLANDO, FL 32801-1949  
 PH (407) 422-0353 FAX (407) 423-2695  
 CERTIFICATE OF AUTHORIZATION NO. 000002

STATE OF FLORIDA DEPARTMENT OF TRANSPORTATION		
ROAD NO.	COUNTY	FINANCIAL PROJECT ID
429	SEMINOLE	240200-2-52-01

**POND WR1**  
**CROSS SECTIONS**

SHEET NO.  
**573**

PRELIMINARY: NOT FOR CONSTRUCTION

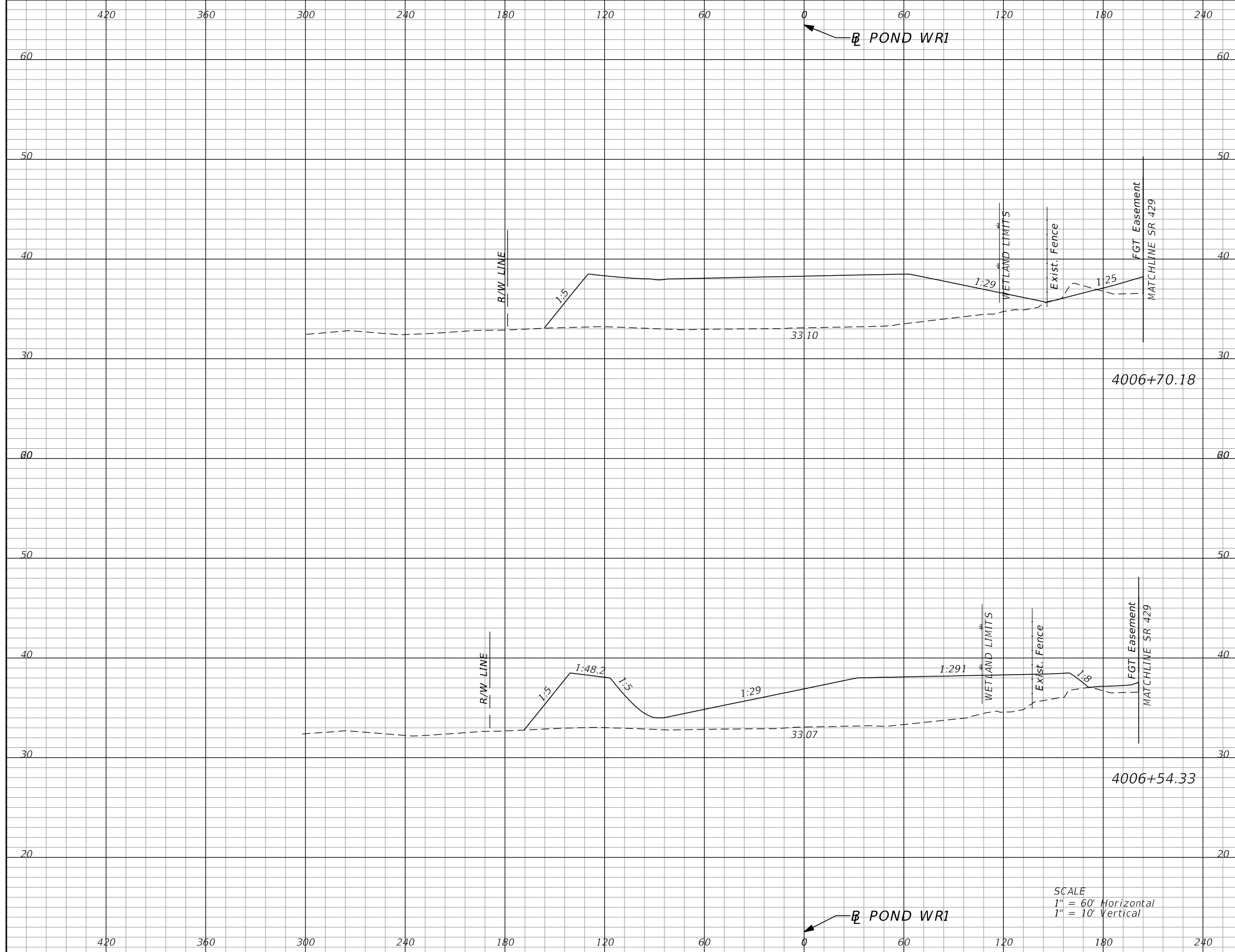

Subsoil Exc.		Regular Exc.		Embankment	
A	V	A	V	A	V
0.0	0	14.2	4	1308.2	728
0.0	0	0.0	10	1173.5	867

SCALE  
 1" = 60' Horizontal  
 1" = 10' Vertical

<table border="1"> <thead> <tr> <th colspan="2">REVISIONS</th> </tr> <tr> <th>DATE</th> <th>DESCRIPTION</th> </tr> </thead> <tbody> <tr> <td> </td> <td> </td> </tr> </tbody> </table>				REVISIONS		DATE	DESCRIPTION			DUSTIN E. PERKINS P.E. LICENSE NO. 69225 URS CORPORATION 315 E. ROBINSON STREET, SUITE 245 ORLANDO, FL 32801-1949 PH (407) 422-0353 FAX (407) 423-2695 CERTIFICATE OF AUTHORIZATION NO. 000002			STATE OF FLORIDA DEPARTMENT OF TRANSPORTATION			<b>POND WR1</b> <b>CROSS SECTIONS</b>		SHEET NO. <b>574</b>
REVISIONS																		
DATE	DESCRIPTION																	
		ROAD NO.	COUNTY	FINANCIAL PROJECT ID														
		429	SEMINOLE	240200-2-52-01														

PRELIMINARY: NOT FOR CONSTRUCTION

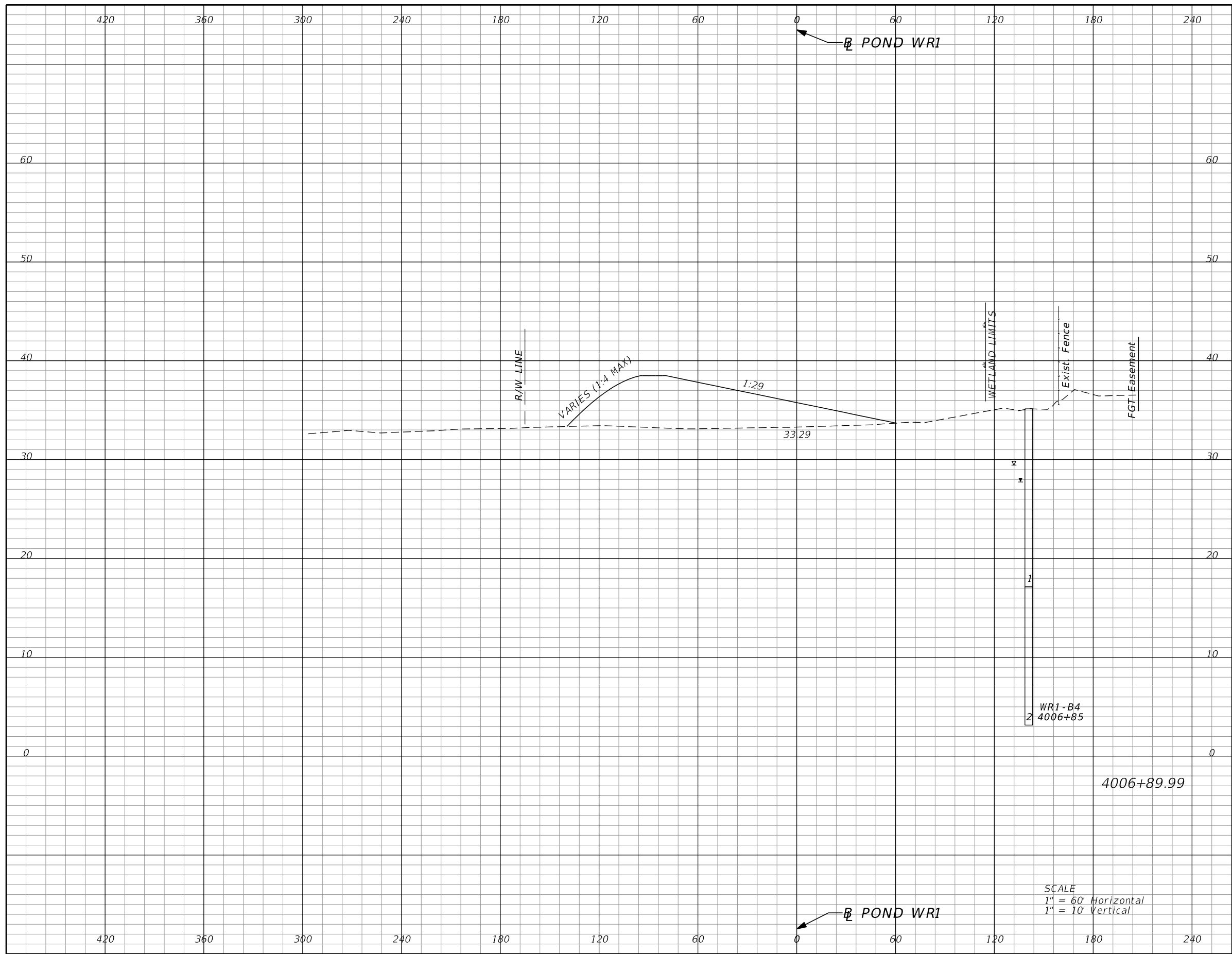

Subsoil Exc.		Regular Exc.		Embankment	
A	V	A	V	A	V
0.0	0	0.0	5	607.3	703

SCALE  
 1" = 60' Horizontal  
 1" = 10' Vertical

REVISIONS			
DATE	DESCRIPTION	DATE	DESCRIPTION

DUSTIN E. PERKINS  
 P.E. LICENSE NO. 69225  
 URS CORPORATION  
 315 E. ROBINSON STREET, SUITE 245  
 ORLANDO, FL 32801-1949  
 PH (407) 422-0353 FAX (407) 423-2695  
 CERTIFICATE OF AUTHORIZATION NO. 000002

STATE OF FLORIDA DEPARTMENT OF TRANSPORTATION		
ROAD NO.	COUNTY	FINANCIAL PROJECT ID
429	SEMINOLE	240200-2-52-01

**POND WR1  
CROSS SECTIONS**

SHEET NO.  
575

PRELIMINARY: NOT FOR CONSTRUCTION

420 360 300 240 180 120 60 0 60 120 180 240

← POND WR1

Subsoil Exc.		Regular Exc.		Embankment	
A	V	A	V	A	V
0.0	0	0.0	0	0.0	223

SUMMARY OF EARTHWORK - POND WR1		
DESCRIPTION	CY	
	P	F
TOTAL REGULAR EXCAVATION:	918	
TOTAL EMBANKMENT:	16,924	
TOTAL SUBSOIL EXCAVATION:	0	

50

50

40

40

30

30

R/W LINE

R/W LINE

WETLAND LIMITS  
R/W LINE

Exist. Fence

FGTI Easement

33.57

4007+09.83

SCALE  
1" = 60' Horizontal  
1" = 10' Vertical

← POND WR1

420 360 300 240 180 120 60 0 60 120 180 240

REVISIONS			
DATE	DESCRIPTION	DATE	DESCRIPTION

DUSTIN E. PERKINS  
P.E. LICENSE NO. 69225  
URS CORPORATION  
315 E. ROBINSON STREET, SUITE 245  
ORLANDO, FL 32801-1949  
PH (407) 422-0353 FAX (407) 423-2695  
CERTIFICATE OF AUTHORIZATION NO. 000002

STATE OF FLORIDA DEPARTMENT OF TRANSPORTATION		
ROAD NO.	COUNTY	FINANCIAL PROJECT ID
429	SEMINOLE	240200-2-52-01

**POND WR1  
CROSS SECTIONS**

SHEET NO.  
**576**

PRELIMINARY: NOT FOR CONSTRUCTION

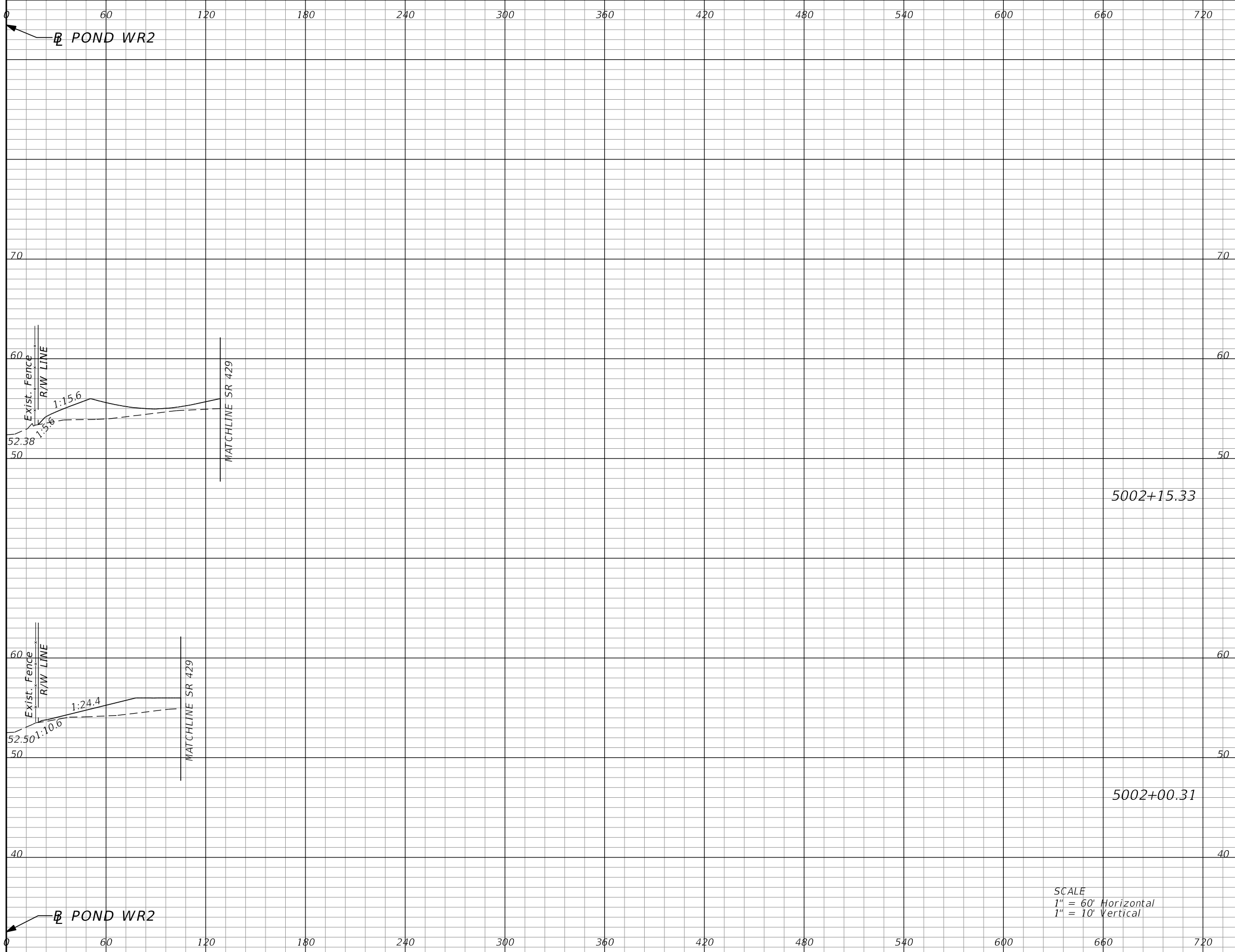

Subsoil Exc.		Regular Exc.		Embankment	
A	V	A	V	A	V
0.0	0	0.0	0	104.4	51
0.0	0	0.0	0	77.4	0

SCALE  
 1" = 60' Horizontal  
 1" = 10' Vertical

<table border="1"> <thead> <tr> <th colspan="2">REVISIONS</th> </tr> <tr> <th>DATE</th> <th>DESCRIPTION</th> </tr> </thead> <tbody> <tr> <td> </td> <td> </td> </tr> </tbody> </table>				REVISIONS		DATE	DESCRIPTION			DUSTIN E. PERKINS P.E. LICENSE NO. 69225 URS CORPORATION 315 E. ROBINSON STREET, SUITE 245 ORLANDO, FL 32801-1949 PH (407) 422-0353 FAX (407) 423-2695 CERTIFICATE OF AUTHORIZATION NO. 000002			STATE OF FLORIDA DEPARTMENT OF TRANSPORTATION			<b>POND WR2</b> <b>CROSS SECTIONS</b>		SHEET NO. <b>577</b>
REVISIONS																		
DATE	DESCRIPTION																	
ROAD NO.		COUNTY		FINANCIAL PROJECT ID														
429		SEMINOLE		240200-2-52-01														

PRELIMINARY: NOT FOR CONSTRUCTION

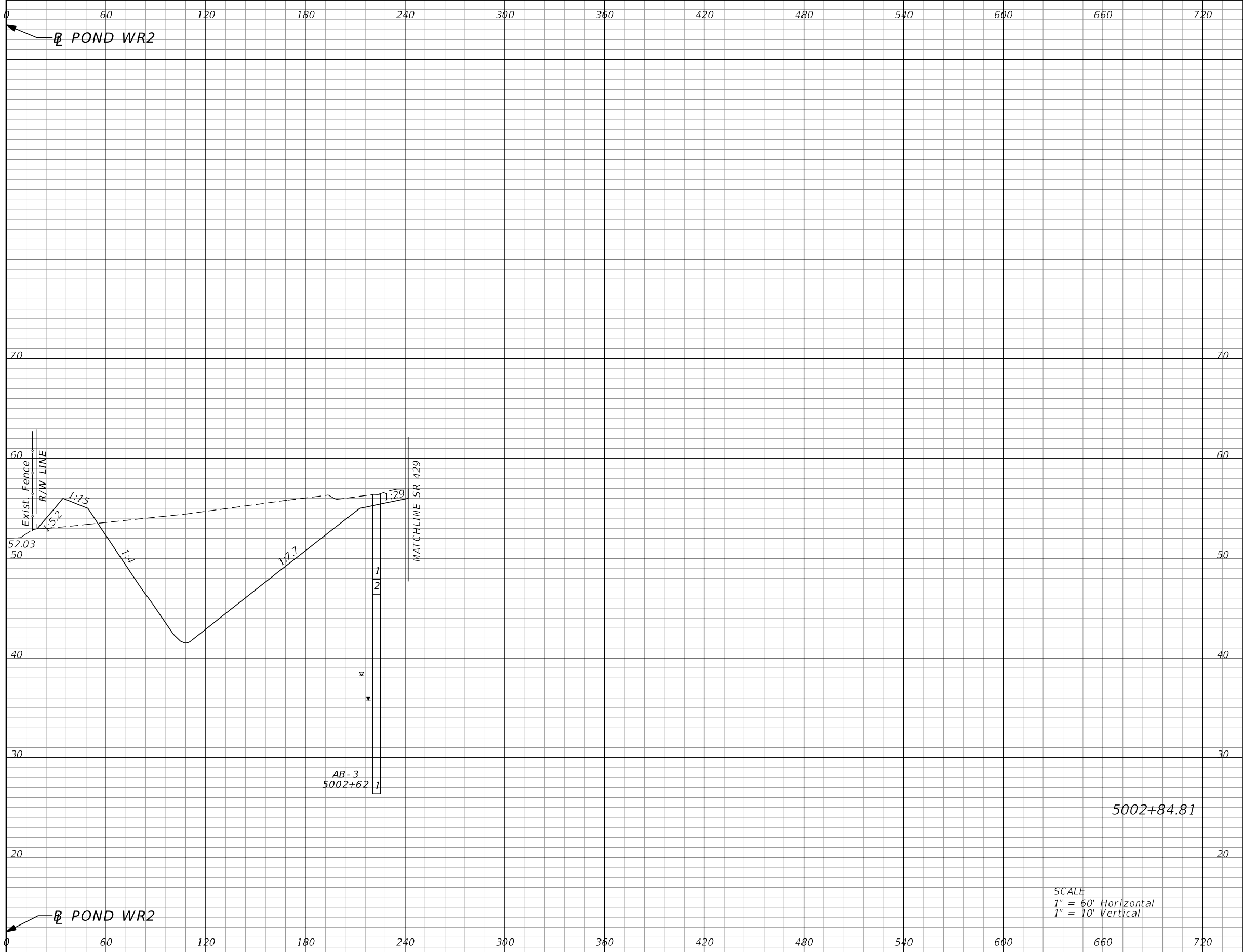

Subsoil Exc.		Regular Exc.		Embankment	
A	V	A	V	A	V
0.0	0	1167.4	1502	60.7	212

REVISIONS			
DATE	DESCRIPTION	DATE	DESCRIPTION

DUSTIN E. PERKINS  
P.E. LICENSE NO. 69225  
URS CORPORATION  
315 E. ROBINSON STREET, SUITE 245  
ORLANDO, FL 32801-1949  
PH (407) 422-0353 FAX (407) 423-2695  
CERTIFICATE OF AUTHORIZATION NO. 000002

STATE OF FLORIDA DEPARTMENT OF TRANSPORTATION		
ROAD NO.	COUNTY	FINANCIAL PROJECT ID
429	SEMINOLE	240200-2-52-01

**POND WR2  
CROSS SECTIONS**

SHEET NO.  
**578**

PRELIMINARY: NOT FOR CONSTRUCTION



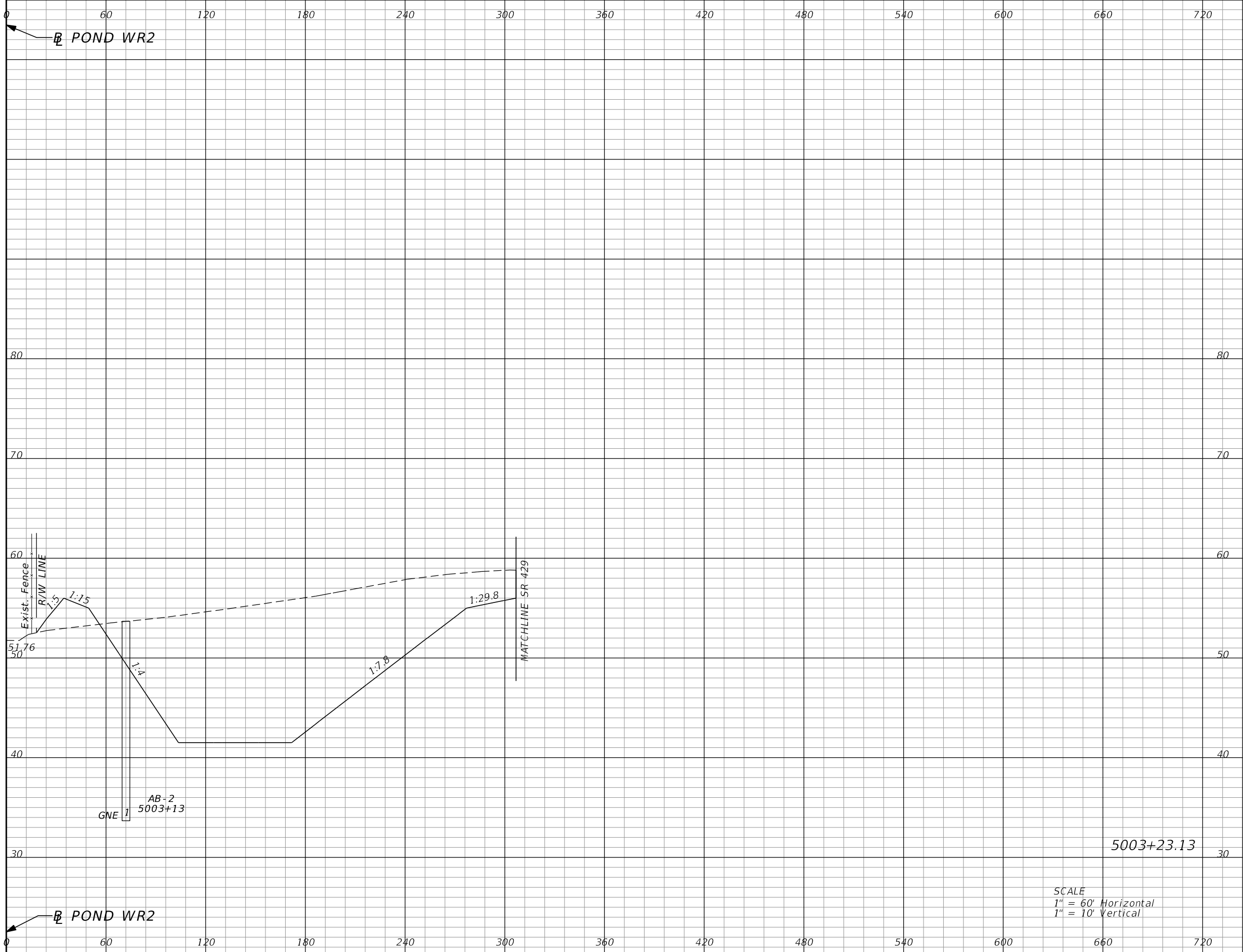

Subsoil Exc.		Regular Exc.		Embankment	
A	V	A	V	A	V
0.0	0	2271.3	2440	67.0	91

SCALE  
 1" = 60' Horizontal  
 1" = 10' Vertical

<table border="1"> <thead> <tr> <th colspan="2">REVISIONS</th> </tr> <tr> <th>DATE</th> <th>DESCRIPTION</th> </tr> </thead> <tbody> <tr> <td> </td> <td> </td> </tr> </tbody> </table>				REVISIONS		DATE	DESCRIPTION			DUSTIN E. PERKINS P.E. LICENSE NO. 69225 URS CORPORATION 315 E. ROBINSON STREET, SUITE 245 ORLANDO, FL 32801-1949 PH (407) 422-0353 FAX (407) 423-2695 CERTIFICATE OF AUTHORIZATION NO. 000002			STATE OF FLORIDA DEPARTMENT OF TRANSPORTATION			<b>POND WR2</b> <b>CROSS SECTIONS</b>		SHEET NO. <b>579</b>
REVISIONS																		
DATE	DESCRIPTION																	
ROAD NO.		COUNTY		FINANCIAL PROJECT ID														
429		SEMINOLE		240200-2-52-01														

PRELIMINARY: NOT FOR CONSTRUCTION

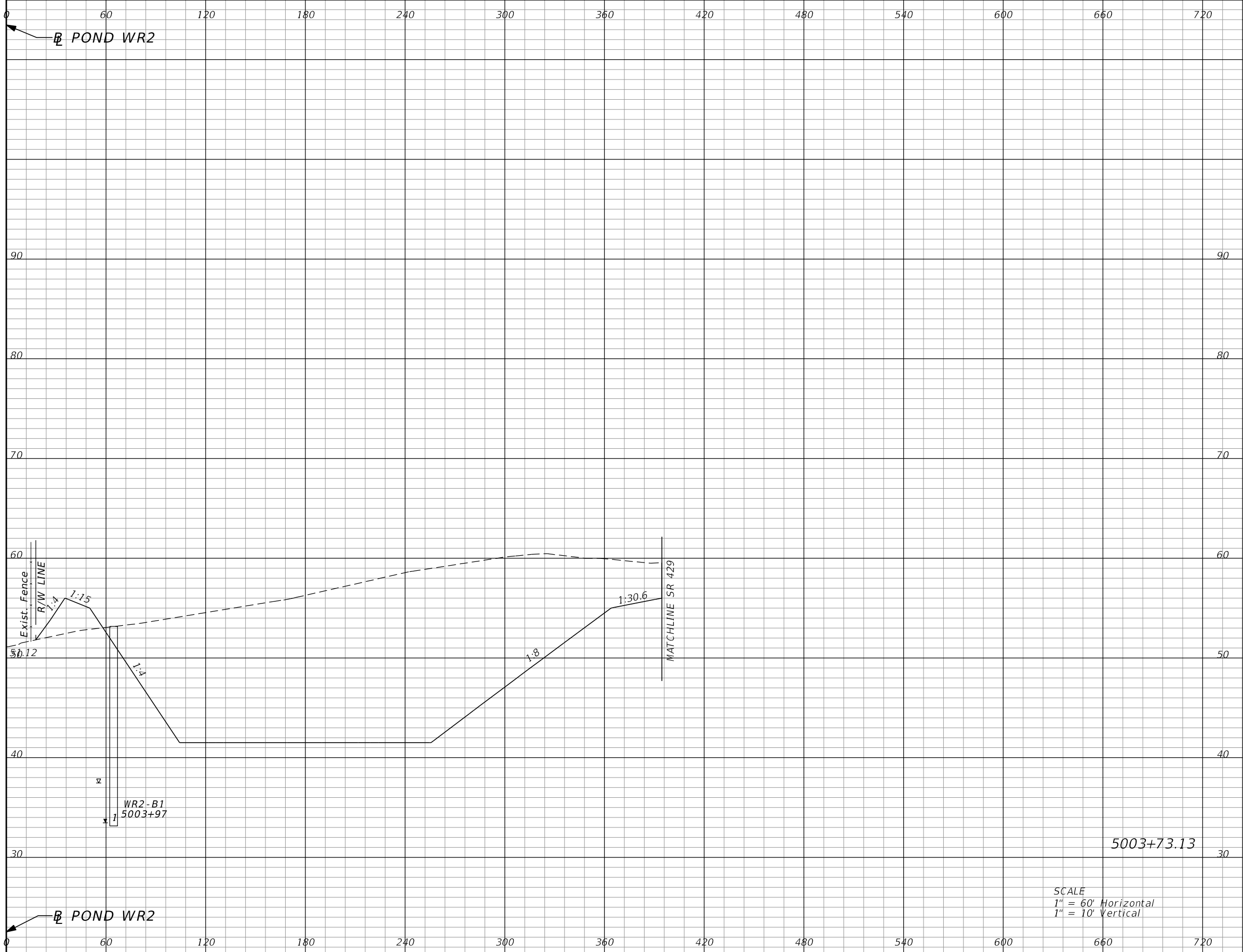

Subsoil Exc.		Regular Exc.		Embankment	
A	V	A	V	A	V
0.0	0	3936.5	5748	81.1	137

SCALE  
 1" = 60' Horizontal  
 1" = 10' Vertical

REVISIONS			
DATE	DESCRIPTION	DATE	DESCRIPTION

DUSTIN E. PERKINS  
 P.E. LICENSE NO. 69225  
 URS CORPORATION  
 315 E. ROBINSON STREET, SUITE 245  
 ORLANDO, FL 32801-1949  
 PH (407) 422-0353 FAX (407) 423-2695  
 CERTIFICATE OF AUTHORIZATION NO. 000002

STATE OF FLORIDA DEPARTMENT OF TRANSPORTATION		
ROAD NO.	COUNTY	FINANCIAL PROJECT ID
429	SEMINOLE	240200-2-52-01

**POND WR2  
CROSS SECTIONS**

SHEET NO.
580

PRELIMINARY: NOT FOR CONSTRUCTION

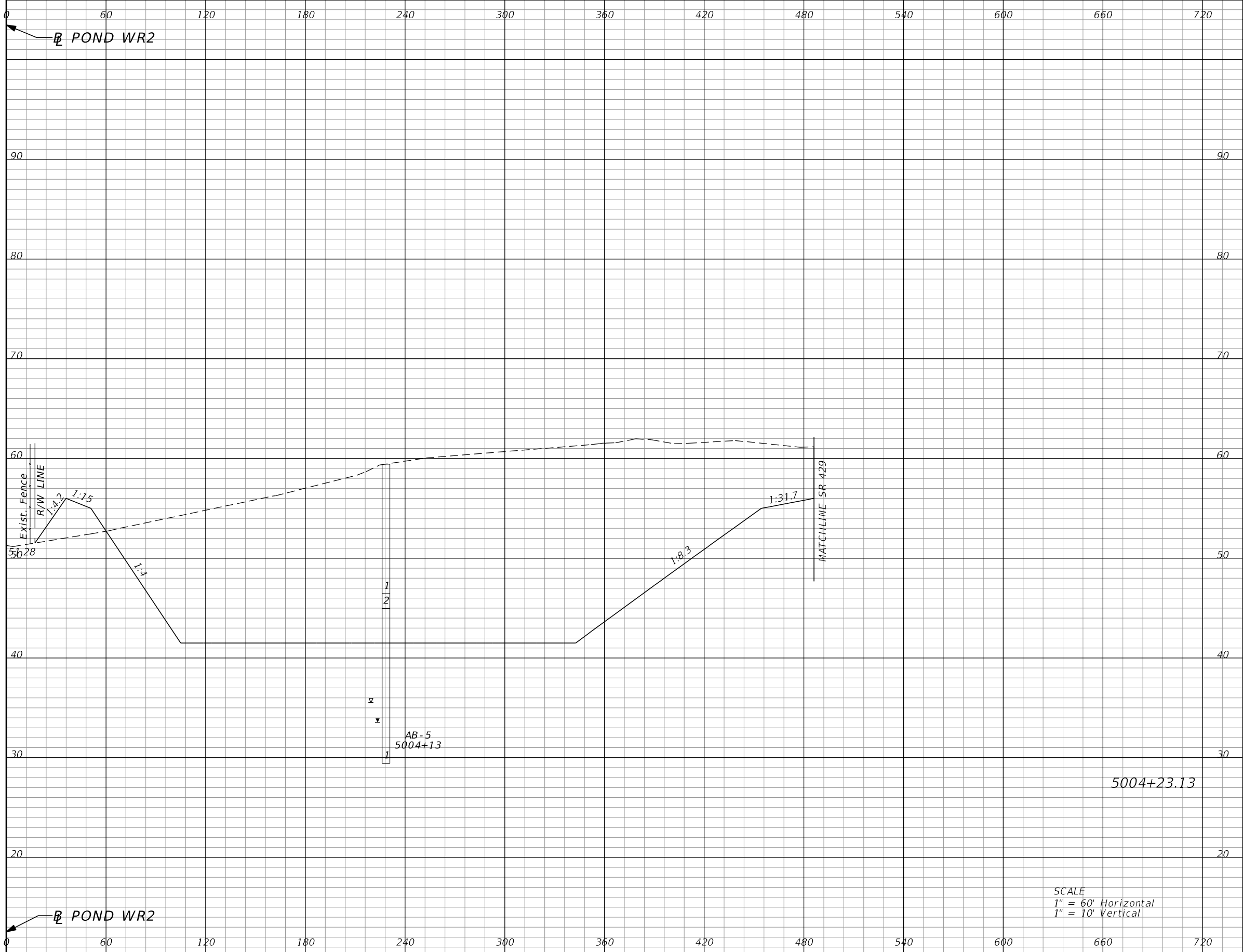

Subsoil Exc.		Regular Exc.		Embankment	
A	V	A	V	A	V
0.0	0	5992.3	9193	97.7	166

SCALE  
 1" = 60' Horizontal  
 1" = 10' Vertical

<table border="1"> <thead> <tr> <th colspan="2">REVISIONS</th> </tr> <tr> <th>DATE</th> <th>DESCRIPTION</th> </tr> </thead> <tbody> <tr> <td> </td> <td> </td> </tr> </tbody> </table>				REVISIONS		DATE	DESCRIPTION			DUSTIN E. PERKINS P.E. LICENSE NO. 69225 URS CORPORATION 315 E. ROBINSON STREET, SUITE 245 ORLANDO, FL 32801-1949 PH (407) 422-0353 FAX (407) 423-2695 CERTIFICATE OF AUTHORIZATION NO. 000002			STATE OF FLORIDA DEPARTMENT OF TRANSPORTATION			<b>POND WR2</b> <b>CROSS SECTIONS</b>		SHEET NO. <b>581</b>
REVISIONS																		
DATE	DESCRIPTION																	
		ROAD NO.	COUNTY	FINANCIAL PROJECT ID														
		429	SEMINOLE	240200-2-52-01														

PRELIMINARY: NOT FOR CONSTRUCTION

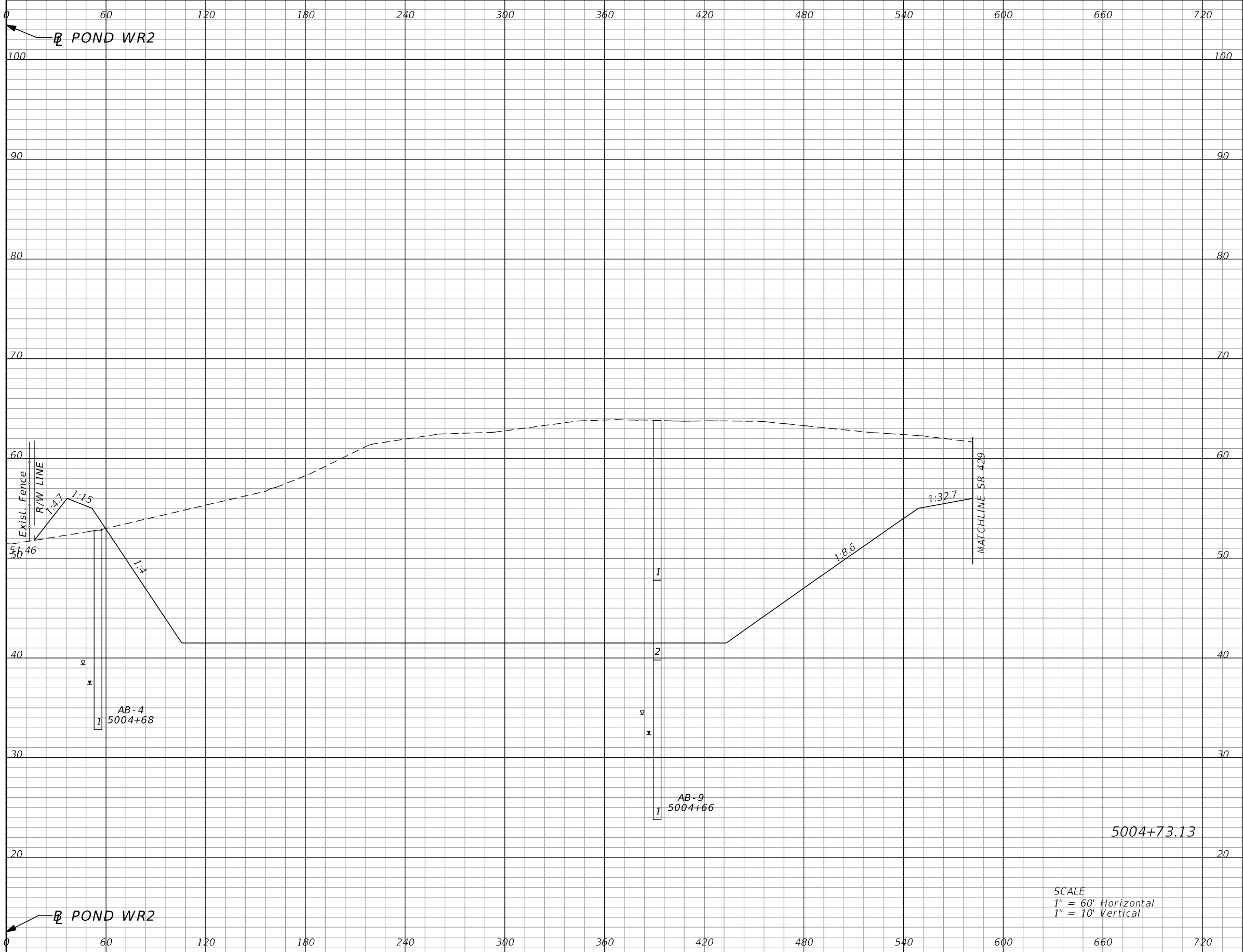

Subsoil Exc.		Regular Exc.		Embankment	
A	V	A	V	A	V
0.0	0	8673.9	13580	90.5	174

SCALE  
 1" = 60' Horizontal  
 1" = 10' Vertical

REVISIONS				DUSTIN E. PERKINS P.E. LICENSE NO. 69225 URS CORPORATION 315 E. ROBINSON STREET, SUITE 245 ORLANDO, FL 32801-1949 PH (407) 422-0353 FAX (407) 423-2695 CERTIFICATE OF AUTHORIZATION NO. 000002	STATE OF FLORIDA DEPARTMENT OF TRANSPORTATION			<b>POND WR2</b> <b>CROSS SECTIONS</b>	SHEET NO. <b>582</b>
DATE	DESCRIPTION	DATE	DESCRIPTION		ROAD NO.	COUNTY	FINANCIAL PROJECT ID		
				429	SEMINOLE	240200-2-52-01			

PRELIMINARY: NOT FOR CONSTRUCTION

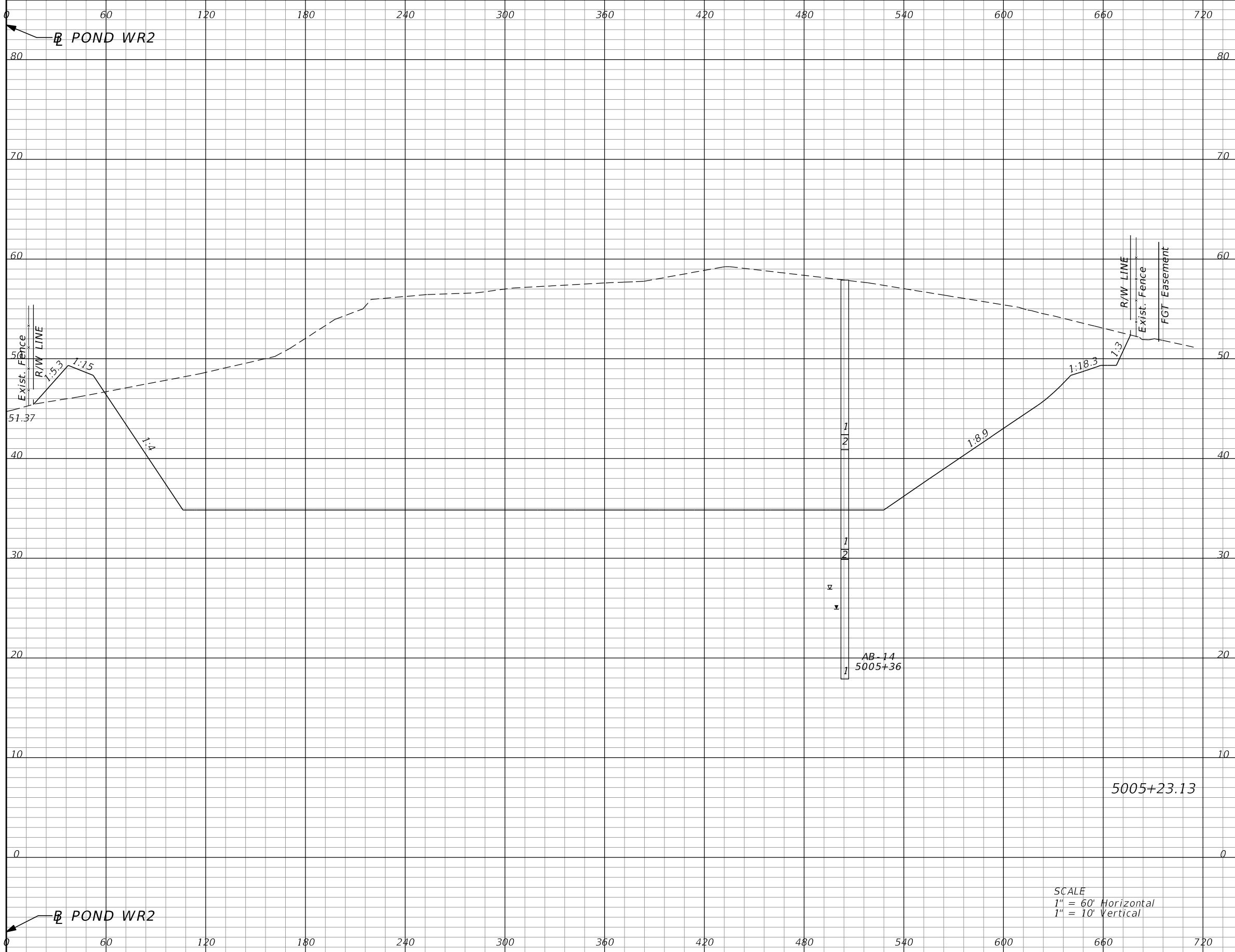

Subsoil Exc.		Regular Exc.		Embankment	
A	V	A	V	A	V
0.0	0	10957.0	18177	79.9	158

SCALE  
 1" = 60' Horizontal  
 1" = 10' Vertical

REVISIONS			
DATE	DESCRIPTION	DATE	DESCRIPTION

DUSTIN E. PERKINS  
 P.E. LICENSE NO. 69225  
 URS CORPORATION  
 315 E. ROBINSON STREET, SUITE 245  
 ORLANDO, FL 32801-1949  
 PH (407) 422-0353 FAX (407) 423-2695  
 CERTIFICATE OF AUTHORIZATION NO. 000002

STATE OF FLORIDA DEPARTMENT OF TRANSPORTATION		
ROAD NO.	COUNTY	FINANCIAL PROJECT ID
429	SEMINOLE	240200-2-52-01

<b>POND WR2 CROSS SECTIONS</b>		SHEET NO. <b>583</b>
------------------------------------	--	----------------------------

PRELIMINARY: NOT FOR CONSTRUCTION

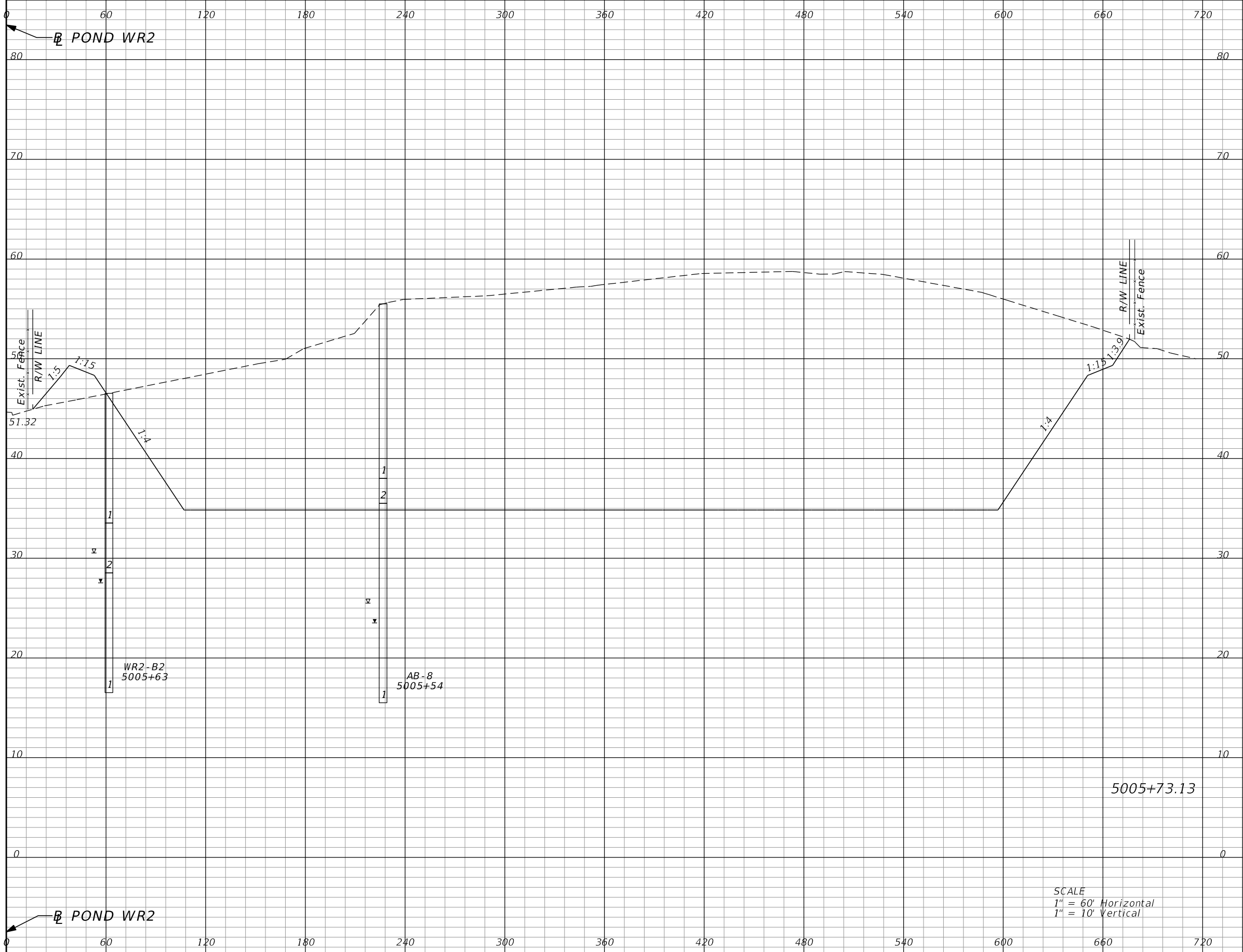

Subsoil Exc.		Regular Exc.		Embankment	
A	V	A	V	A	V
0.0	0	11382.9	20685	88.4	156

REVISIONS			
DATE	DESCRIPTION	DATE	DESCRIPTION

DUSTIN E. PERKINS  
P.E. LICENSE NO. 69225  
URS CORPORATION  
315 E. ROBINSON STREET, SUITE 245  
ORLANDO, FL 32801-1949  
PH (407) 422-0353 FAX (407) 423-2695  
CERTIFICATE OF AUTHORIZATION NO. 000002

STATE OF FLORIDA DEPARTMENT OF TRANSPORTATION		
ROAD NO.	COUNTY	FINANCIAL PROJECT ID
429	SEMINOLE	240200-2-52-01

**POND WR2  
CROSS SECTIONS**

SHEET  
NO.  
**584**

PRELIMINARY: NOT FOR CONSTRUCTION

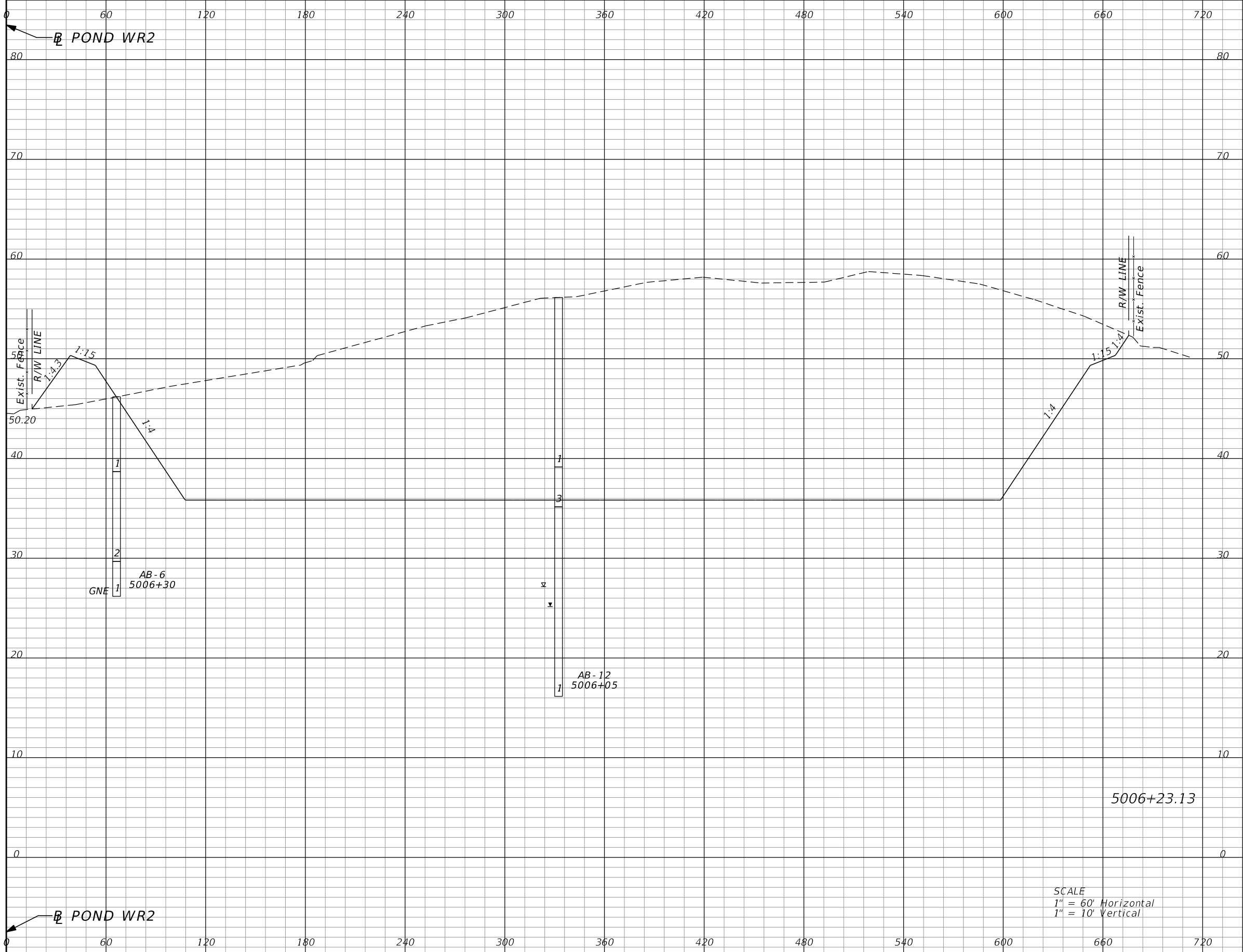

Subsoil Exc.		Regular Exc.		Embankment	
A	V	A	V	A	V
0.0	0	10401.7	20171	145.1	216

SCALE  
 1" = 60' Horizontal  
 1" = 10' Vertical

REVISIONS			
DATE	DESCRIPTION	DATE	DESCRIPTION

DUSTIN E. PERKINS  
 P.E. LICENSE NO. 69225  
 URS CORPORATION  
 315 E. ROBINSON STREET, SUITE 245  
 ORLANDO, FL 32801-1949  
 PH (407) 422-0353 FAX (407) 423-2695  
 CERTIFICATE OF AUTHORIZATION NO. 000002

STATE OF FLORIDA DEPARTMENT OF TRANSPORTATION		
ROAD NO.	COUNTY	FINANCIAL PROJECT ID
429	SEMINOLE	240200-2-52-01

POND WR2 CROSS SECTIONS		SHEET NO.
		585

PRELIMINARY: NOT FOR CONSTRUCTION

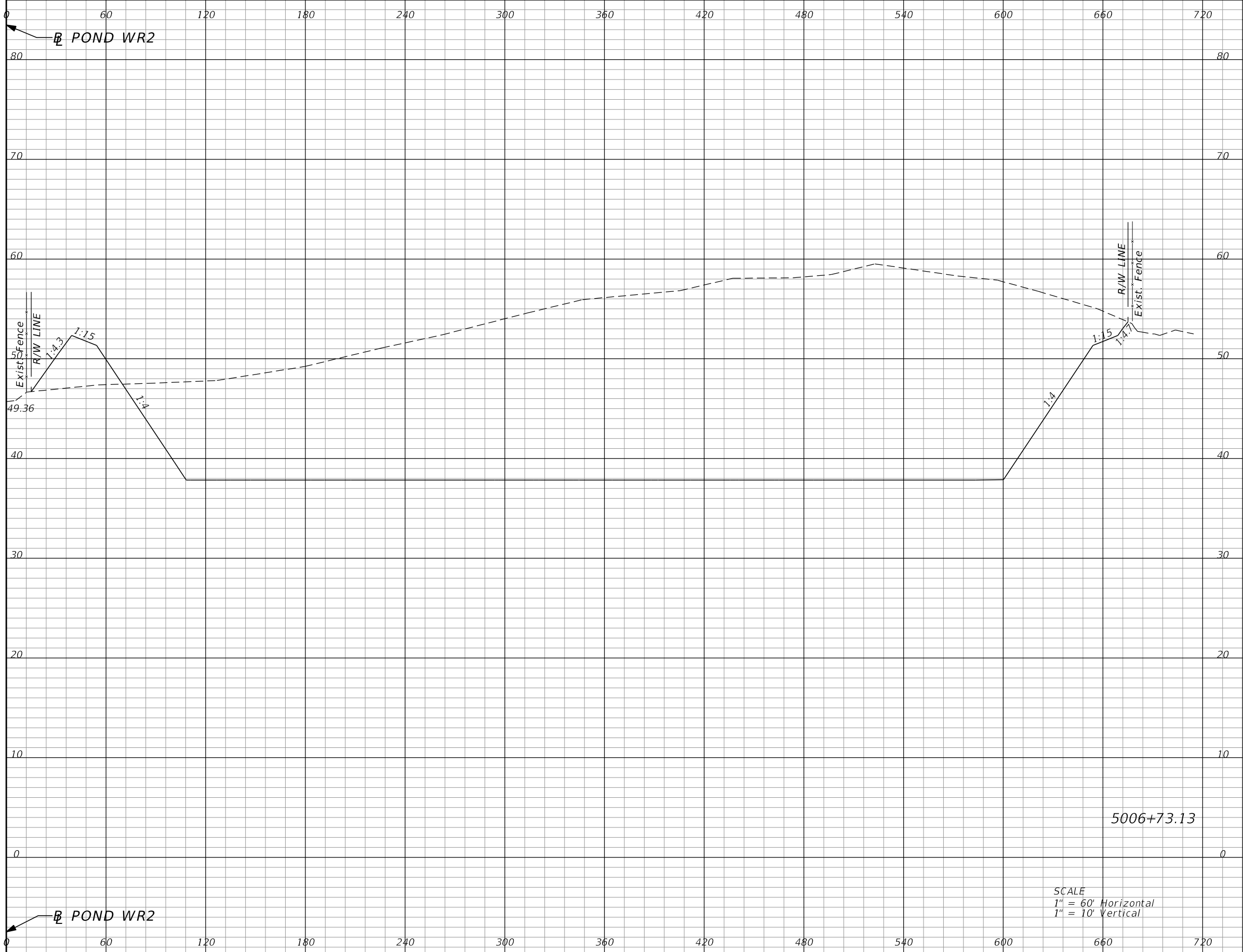

Subsoil Exc.		Regular Exc.		Embankment	
A	V	A	V	A	V
0.0	0	9159.3	18112	163.5	286

SCALE  
 1" = 60' Horizontal  
 1" = 10' Vertical

<table border="1"> <thead> <tr> <th colspan="2">REVISIONS</th> </tr> <tr> <th>DATE</th> <th>DESCRIPTION</th> </tr> </thead> <tbody> <tr> <td> </td> <td> </td> </tr> </tbody> </table>				REVISIONS		DATE	DESCRIPTION			DUSTIN E. PERKINS P.E. LICENSE NO. 69225 URS CORPORATION 315 E. ROBINSON STREET, SUITE 245 ORLANDO, FL 32801-1949 PH (407) 422-0353 FAX (407) 423-2695 CERTIFICATE OF AUTHORIZATION NO. 000002			STATE OF FLORIDA DEPARTMENT OF TRANSPORTATION			<b>POND WR2</b> <b>CROSS SECTIONS</b>		SHEET NO. <b>586</b>
REVISIONS																		
DATE	DESCRIPTION																	
ROAD NO.		COUNTY		FINANCIAL PROJECT ID														
429		SEMINOLE		240200-2-52-01														

PRELIMINARY: NOT FOR CONSTRUCTION



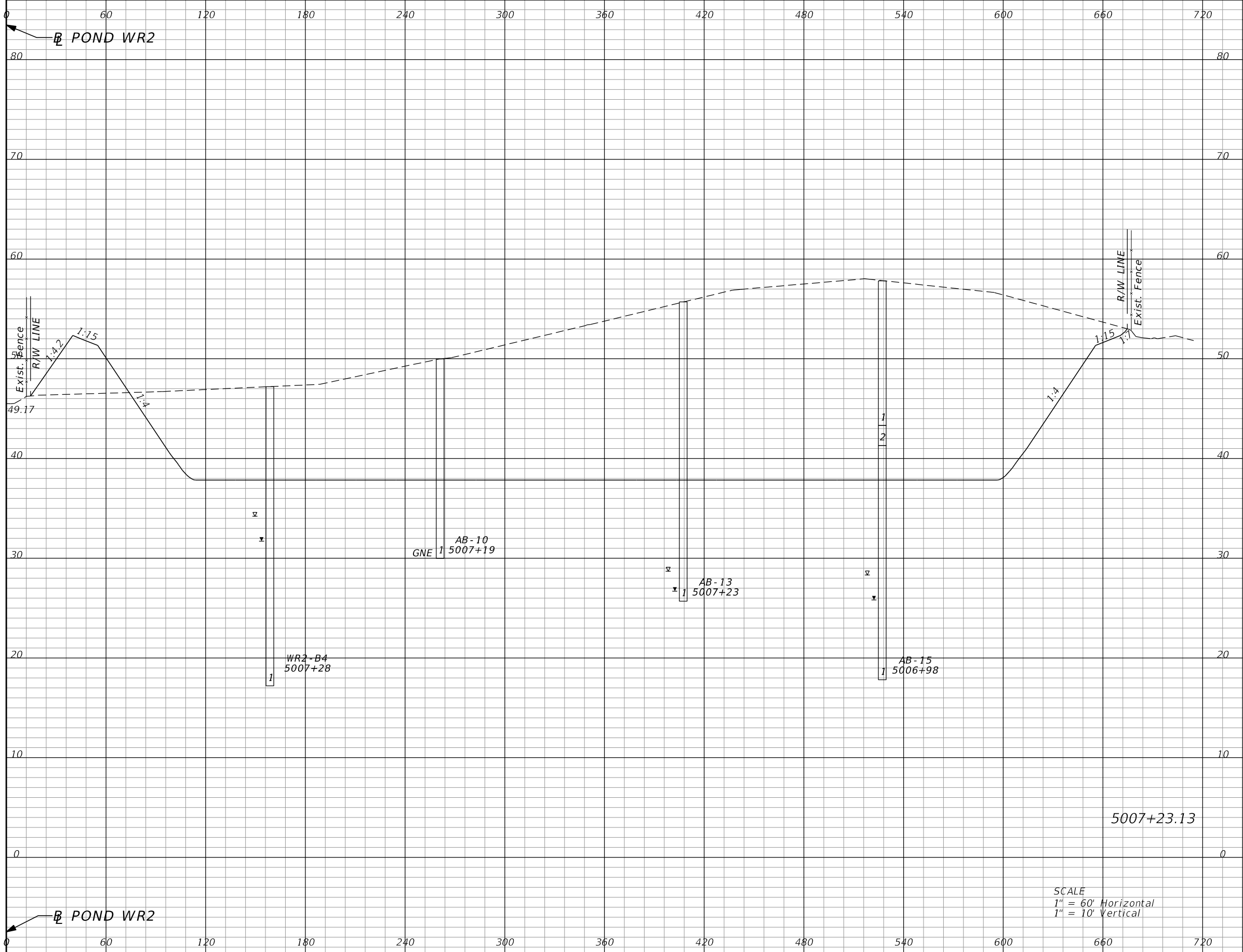

Subsoil Exc.		Regular Exc.		Embankment	
A	V	A	V	A	V
0.0	0	8216.7	16089	199.9	337

SCALE  
 1" = 60' Horizontal  
 1" = 10' Vertical

REVISIONS			
DATE	DESCRIPTION	DATE	DESCRIPTION

DUSTIN E. PERKINS  
 P.E. LICENSE NO. 69225  
 URS CORPORATION  
 315 E. ROBINSON STREET, SUITE 245  
 ORLANDO, FL 32801-1949  
 PH (407) 422-0353 FAX (407) 423-2695  
 CERTIFICATE OF AUTHORIZATION NO. 000002

STATE OF FLORIDA DEPARTMENT OF TRANSPORTATION		
ROAD NO.	COUNTY	FINANCIAL PROJECT ID
429	SEMINOLE	240200-2-52-01

**POND WR2  
CROSS SECTIONS**

SHEET NO.
587

PRELIMINARY: NOT FOR CONSTRUCTION

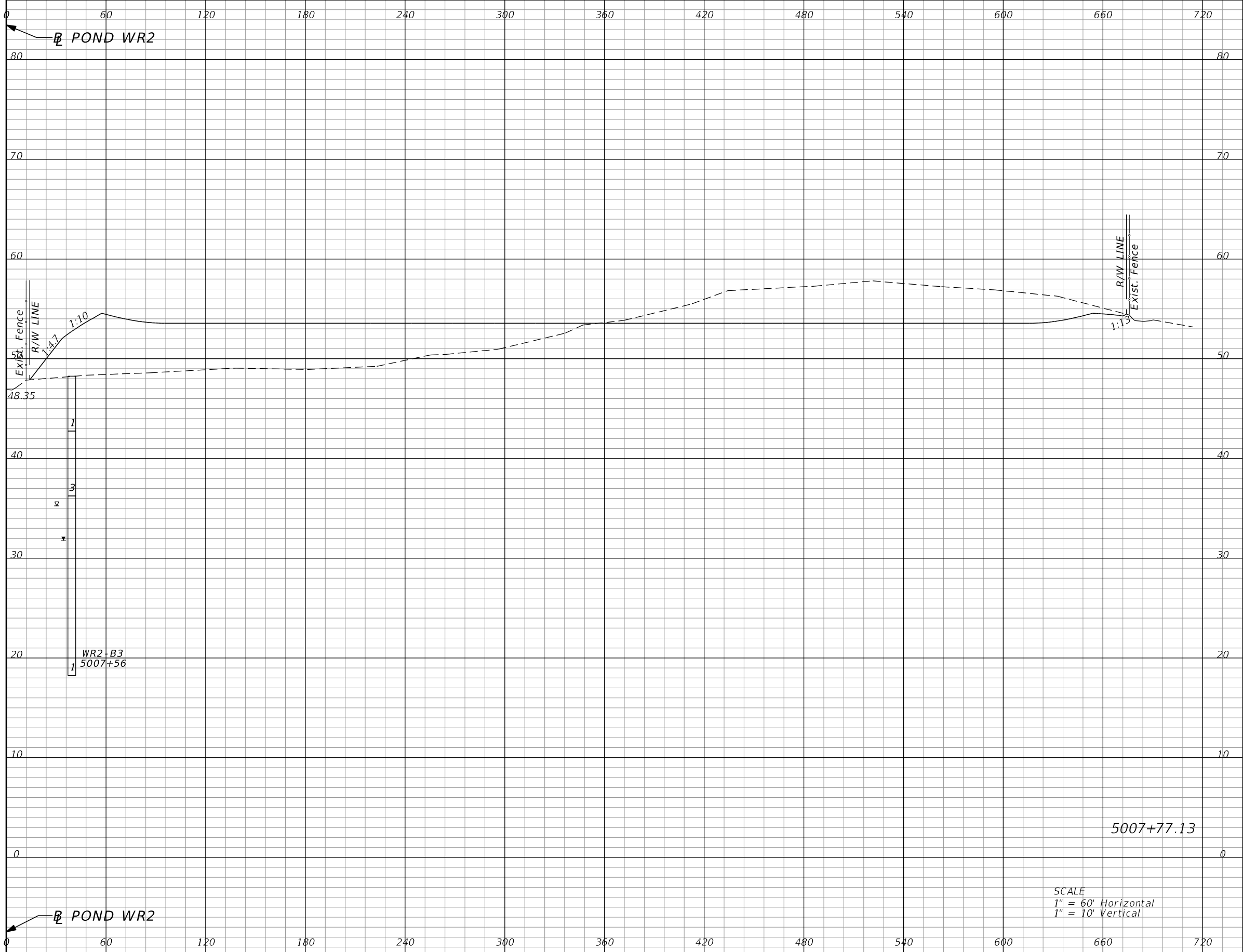

SCALE  
 1" = 60' Horizontal  
 1" = 10' Vertical

REVISIONS			
DATE	DESCRIPTION	DATE	DESCRIPTION

DUSTIN E. PERKINS  
 P.E. LICENSE NO. 69225  
 URS CORPORATION  
 315 E. ROBINSON STREET, SUITE 245  
 ORLANDO, FL 32801-1949  
 PH (407) 422-0353 FAX (407) 423-2695  
 CERTIFICATE OF AUTHORIZATION NO. 000002

STATE OF FLORIDA DEPARTMENT OF TRANSPORTATION		
ROAD NO.	COUNTY	FINANCIAL PROJECT ID
429	SEMINOLE	240200-2-52-01

**POND WR2  
CROSS SECTIONS**

SHEET NO.  
588

PRELIMINARY: NOT FOR CONSTRUCTION

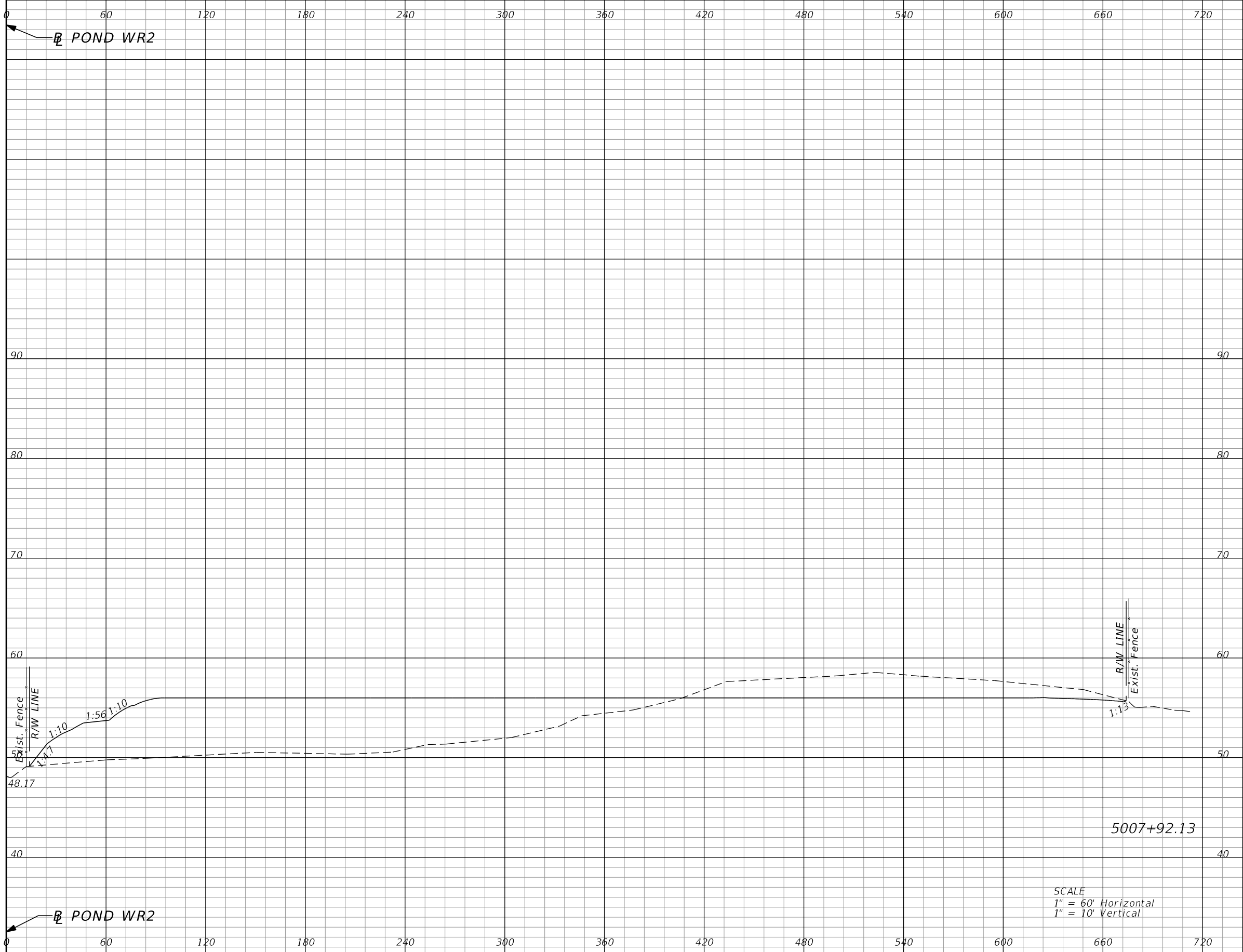

Subsoil Exc.		Regular Exc.		Embankment	
A	V	A	V	A	V
0.0	0	437.5	360	1611.8	800

SCALE  
 1" = 60' Horizontal  
 1" = 10' Vertical

REVISIONS				DUSTIN E. PERKINS P.E. LICENSE NO. 69225 URS CORPORATION 315 E. ROBINSON STREET, SUITE 245 ORLANDO, FL 32801-1949 PH (407) 422-0353 FAX (407) 423-2695 CERTIFICATE OF AUTHORIZATION NO. 000002	STATE OF FLORIDA DEPARTMENT OF TRANSPORTATION			<b>POND WR2</b> <b>CROSS SECTIONS</b>	SHEET NO.
DATE	DESCRIPTION	DATE	DESCRIPTION		ROAD NO.	COUNTY	FINANCIAL PROJECT ID		589
					429	SEMINOLE	240200-2-52-01		

PRELIMINARY: NOT FOR CONSTRUCTION

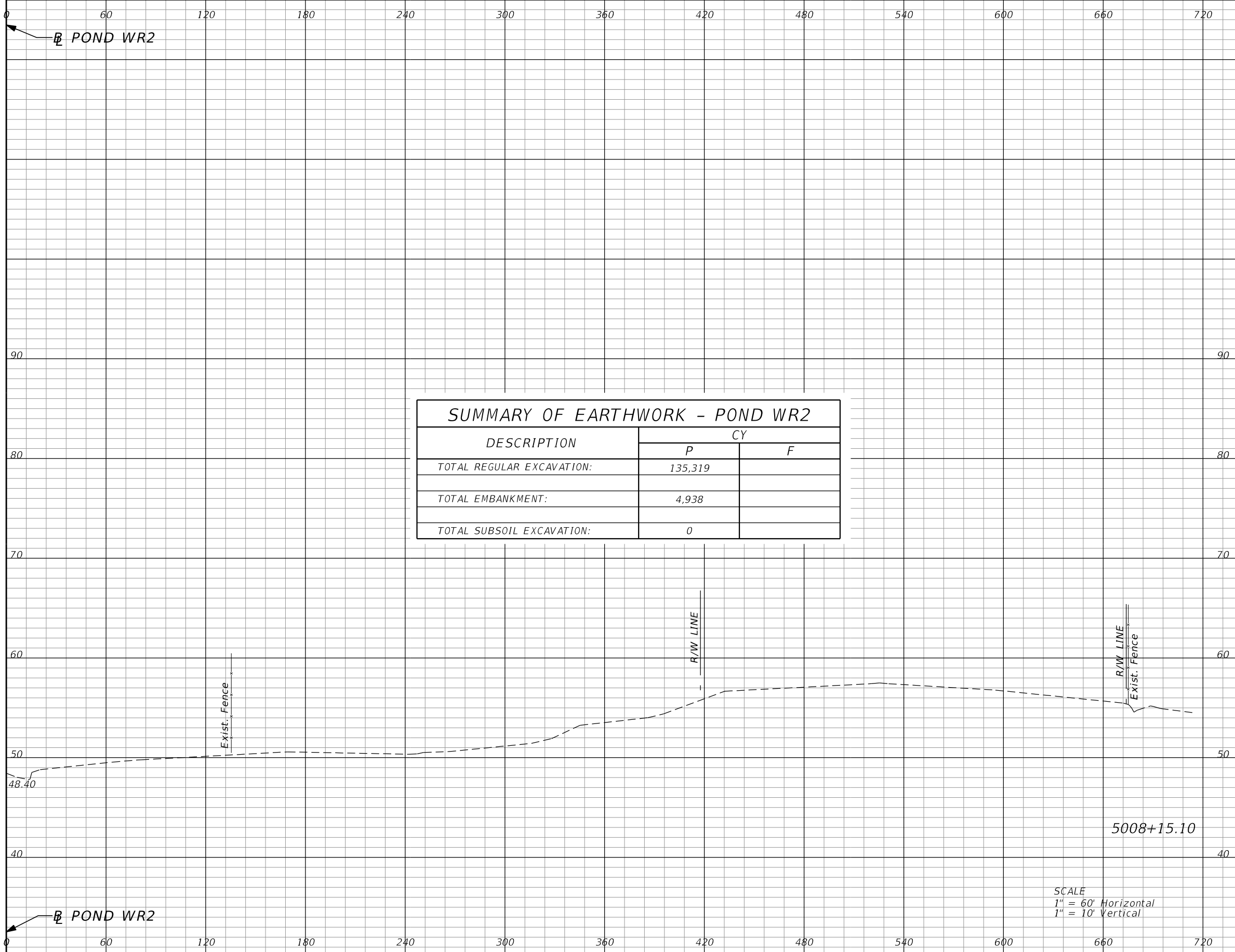

SUMMARY OF EARTHWORK - POND WR2		
DESCRIPTION	CY	
	P	F
TOTAL REGULAR EXCAVATION:	135,319	
TOTAL EMBANKMENT:	4,938	
TOTAL SUBSOIL EXCAVATION:	0	

Subsoil Exc.		Regular Exc.		Embankment	
A	V	A	V	A	V
0.0	0	0.0	186	0.0	686

SCALE  
 1" = 60' Horizontal  
 1" = 10' Vertical

REVISIONS			
DATE	DESCRIPTION	DATE	DESCRIPTION

DUSTIN E. PERKINS  
 P.E. LICENSE NO. 69225  
 URS CORPORATION  
 315 E. ROBINSON STREET, SUITE 245  
 ORLANDO, FL 32801-1949  
 PH (407) 422-0353 FAX (407) 423-2695  
 CERTIFICATE OF AUTHORIZATION NO. 000002

STATE OF FLORIDA DEPARTMENT OF TRANSPORTATION		
ROAD NO.	COUNTY	FINANCIAL PROJECT ID
429	SEMINOLE	240200-2-52-01

**POND WR2  
CROSS SECTIONS**

SHEET NO.
590

PRELIMINARY: NOT FOR CONSTRUCTION

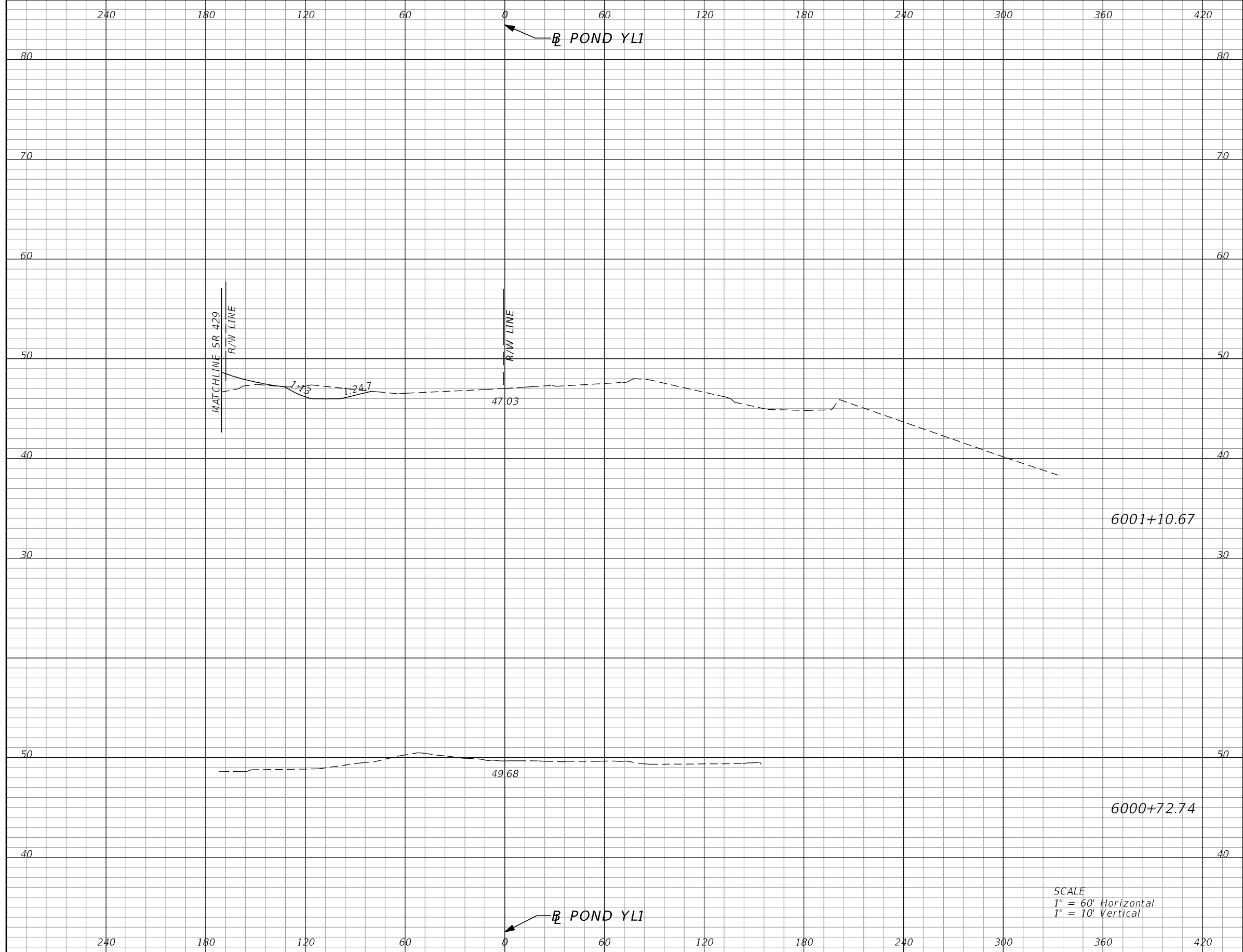

Subsoil Exc.		Regular Exc.		Embankment	
A	V	A	V	A	V
0.0	0	42.9	31	23.2	17
0.0	0	0.0	0	0.0	0

SCALE  
 1" = 60' Horizontal  
 1" = 10' Vertical

<table border="1"> <thead> <tr> <th colspan="2">REVISIONS</th> </tr> <tr> <th>DATE</th> <th>DESCRIPTION</th> </tr> </thead> <tbody> <tr> <td> </td> <td> </td> </tr> </tbody> </table>				REVISIONS		DATE	DESCRIPTION			DUSTIN E. PERKINS P.E. LICENSE NO. 69225 URS CORPORATION 315 E. ROBINSON STREET, SUITE 245 ORLANDO, FL 32801-1949 PH (407) 422-0353 FAX (407) 423-2695 CERTIFICATE OF AUTHORIZATION NO. 000002			STATE OF FLORIDA DEPARTMENT OF TRANSPORTATION			SHEET NO. 591	
REVISIONS																	
DATE	DESCRIPTION																
ROAD NO.		COUNTY		FINANCIAL PROJECT ID		<b>POND YL1</b> <b>CROSS SECTIONS</b>											
429		SEMINOLE		240200-2-52-01		glen_dvorovy 10/13/2015 2:17:52 PM O:\Projects\CADD\24020025201\drainage\Xsect\PD\XSRD01_YL1.DGN											

PRELIMINARY: NOT FOR CONSTRUCTION

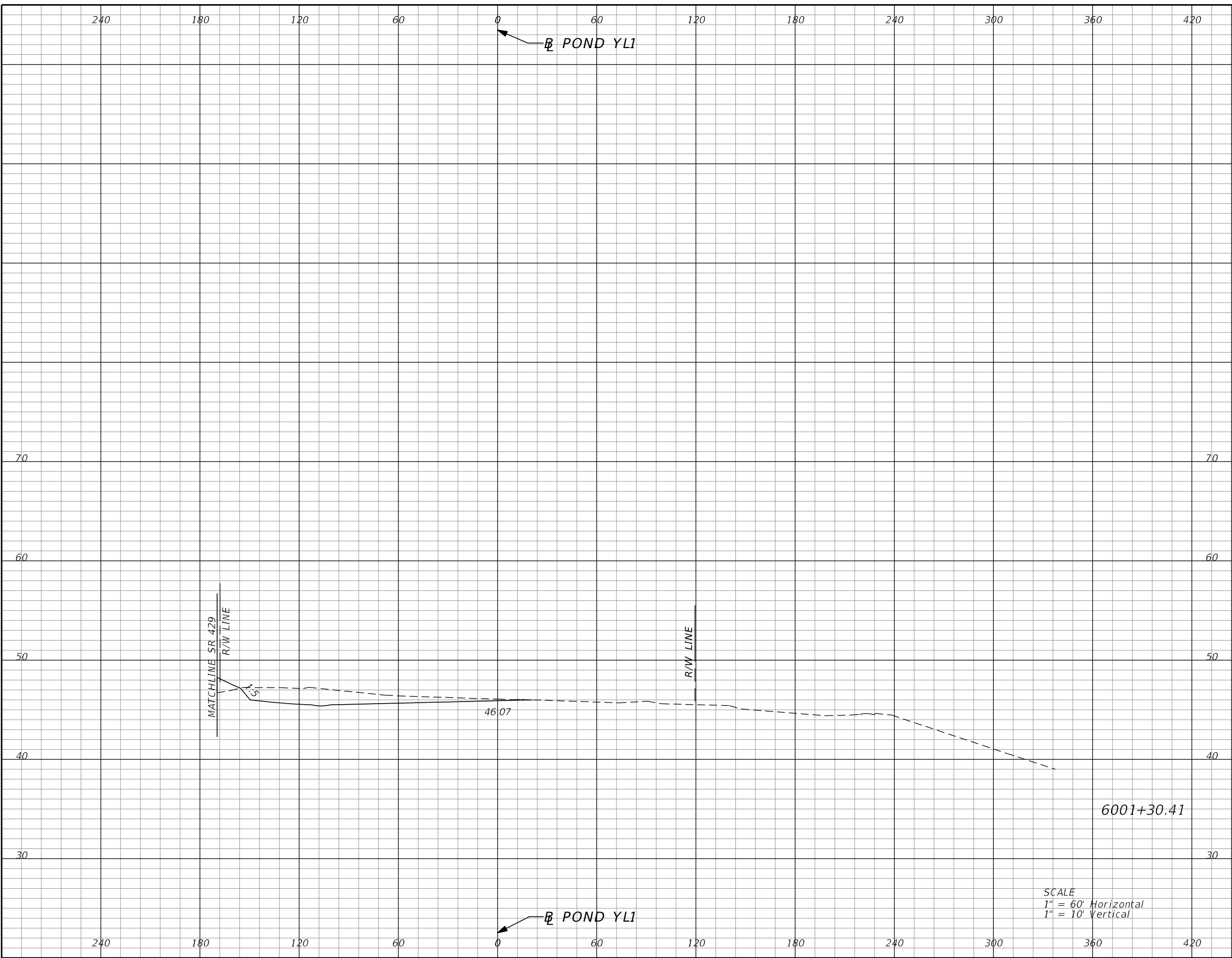

Subsoil Exc.		Regular Exc.		Embankment	
A	V	A	V	A	V
0.0	0	152.8	73	10.9	13

SCALE  
 1" = 60' Horizontal  
 1" = 10' Vertical

REVISIONS			
DATE	DESCRIPTION	DATE	DESCRIPTION

DUSTIN E. PERKINS  
 P.E. LICENSE NO. 69225  
 URS CORPORATION  
 315 E. ROBINSON STREET, SUITE 245  
 ORLANDO, FL 32801-1949  
 PH (407) 422-0353 FAX (407) 423-2695  
 CERTIFICATE OF AUTHORIZATION NO. 000002

STATE OF FLORIDA DEPARTMENT OF TRANSPORTATION		
ROAD NO.	COUNTY	FINANCIAL PROJECT ID
429	SEMINOLE	240200-2-52-01

**POND YL1  
CROSS SECTIONS**

SHEET  
NO.  
**592**

PRELIMINARY: NOT FOR CONSTRUCTION

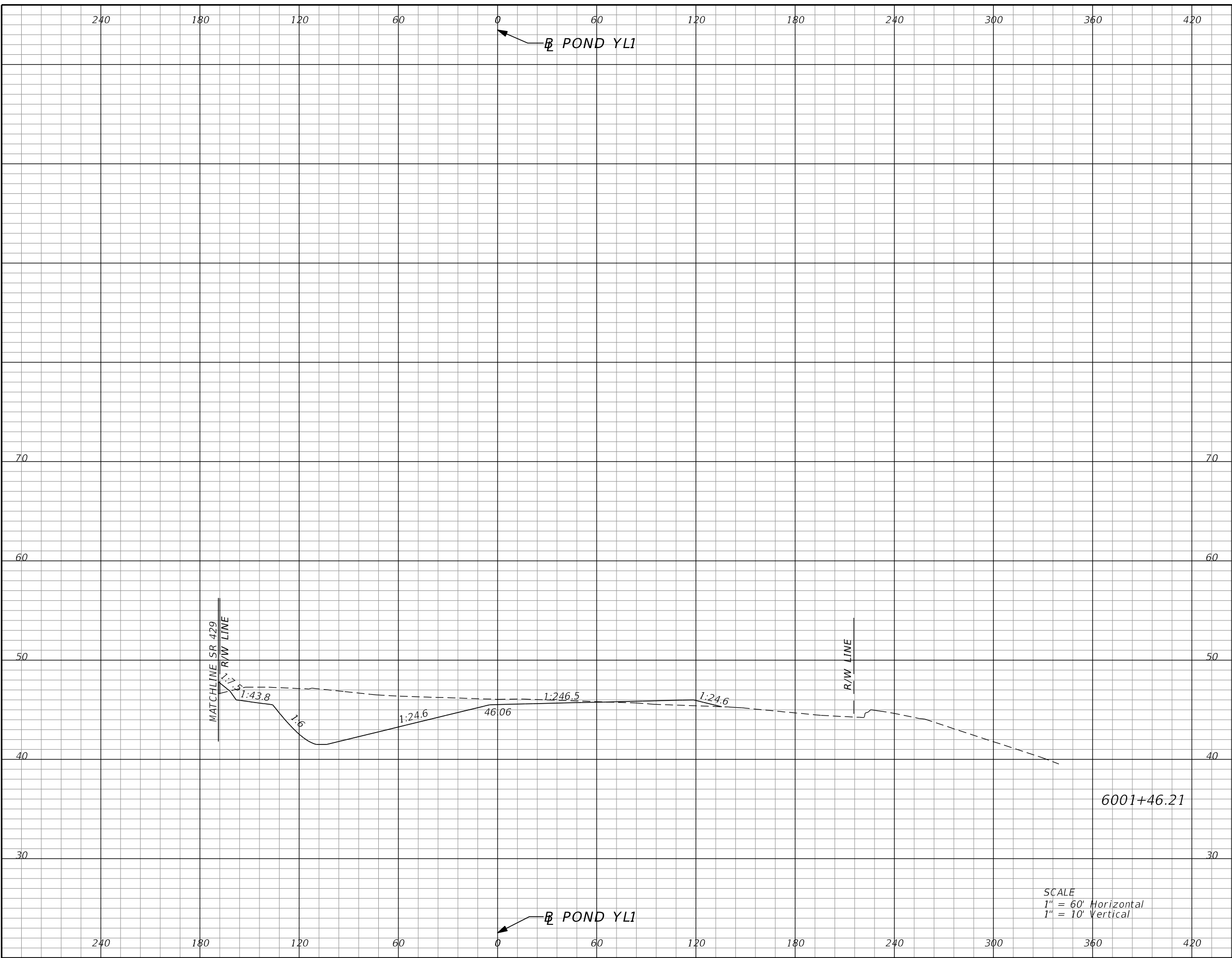

Subsoil Exc.		Regular Exc.		Embankment	
A	V	A	V	A	V
0.0	0	486.5	190	24.9	11

SCALE  
 1" = 60' Horizontal  
 1" = 10' Vertical

REVISIONS			
DATE	DESCRIPTION	DATE	DESCRIPTION

DUSTIN E. PERKINS  
 P.E. LICENSE NO. 69225  
 URS CORPORATION  
 315 E. ROBINSON STREET, SUITE 245  
 ORLANDO, FL 32801-1949  
 PH (407) 422-0353 FAX (407) 423-2695  
 CERTIFICATE OF AUTHORIZATION NO. 000002

STATE OF FLORIDA DEPARTMENT OF TRANSPORTATION		
ROAD NO.	COUNTY	FINANCIAL PROJECT ID
429	SEMINOLE	240200-2-52-01

**POND YL1  
CROSS SECTIONS**

SHEET NO.
593

PRELIMINARY: NOT FOR CONSTRUCTION

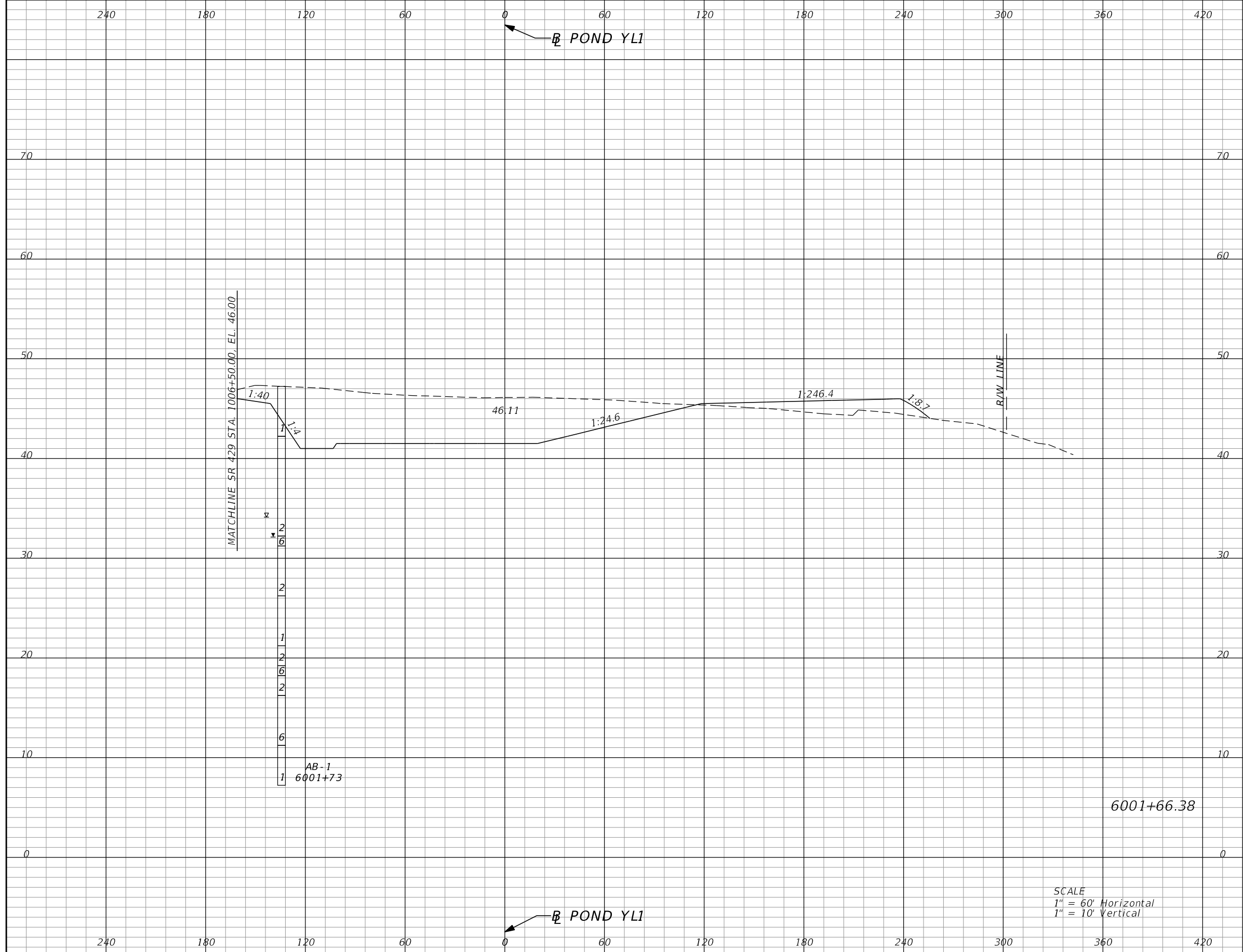

Subsoil Exc.		Regular Exc.		Embankment	
A	V	A	V	A	V
0.0	0	1037.7	575	124.8	56

SCALE  
 1" = 60' Horizontal  
 1" = 10' Vertical

REVISIONS			
DATE	DESCRIPTION	DATE	DESCRIPTION

DUSTIN E. PERKINS  
 P.E. LICENSE NO. 69225  
 URS CORPORATION  
 315 E. ROBINSON STREET, SUITE 245  
 ORLANDO, FL 32801-1949  
 PH (407) 422-0353 FAX (407) 423-2695  
 CERTIFICATE OF AUTHORIZATION NO. 000002

STATE OF FLORIDA DEPARTMENT OF TRANSPORTATION		
ROAD NO.	COUNTY	FINANCIAL PROJECT ID
429	SEMINOLE	240200-2-52-01

**POND YL1  
CROSS SECTIONS**

SHEET NO.  
594

PRELIMINARY: NOT FOR CONSTRUCTION



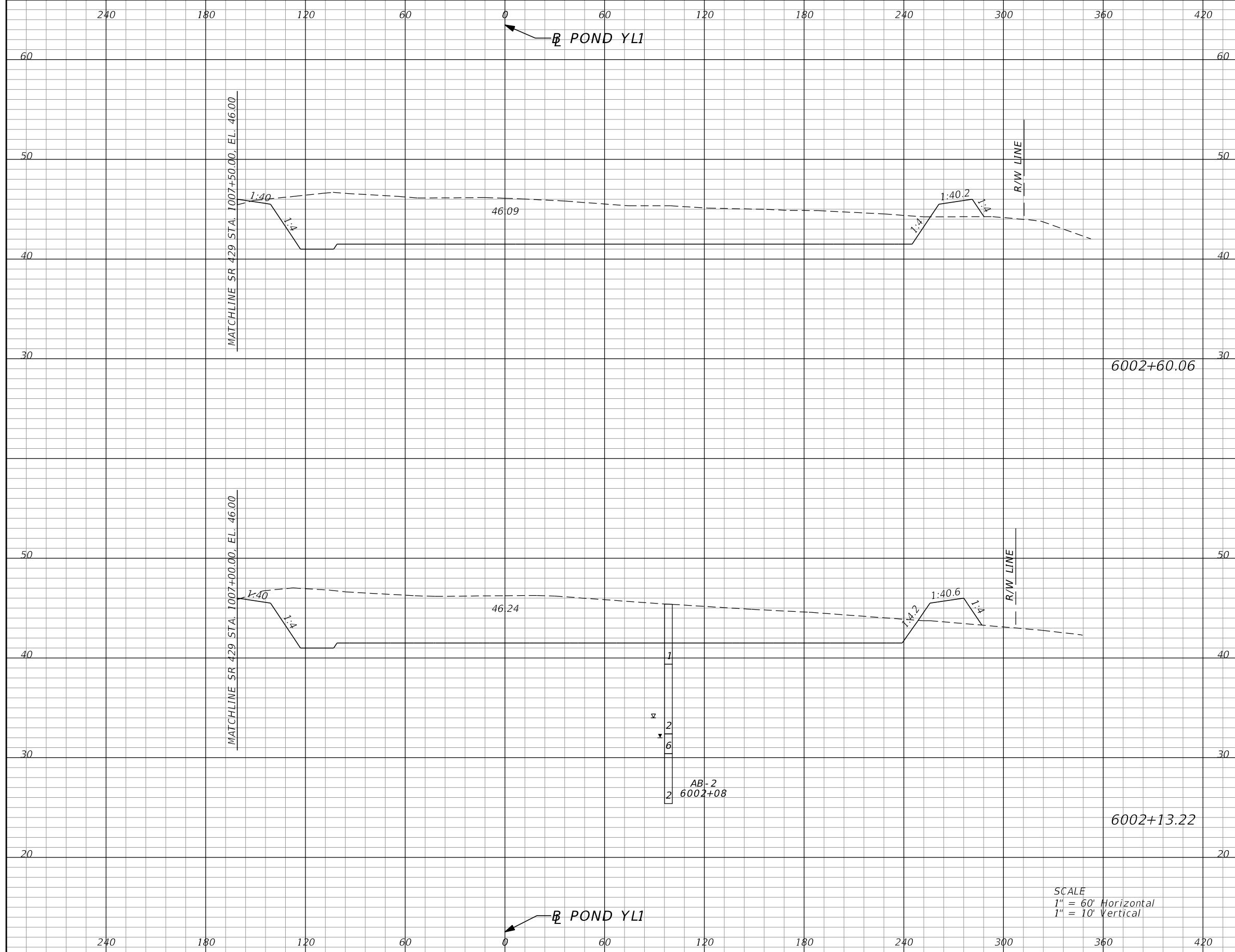

Subsoil Exc.		Regular Exc.		Embankment	
A	V	A	V	A	V
0.0	0	1578.0	2724	42.1	92
0.0	0	1589.2	2273	64.3	164

SCALE  
 1" = 60' Horizontal  
 1" = 10' Vertical

REVISIONS			
DATE	DESCRIPTION	DATE	DESCRIPTION

DUSTIN E. PERKINS  
 P.E. LICENSE NO. 69225  
 URS CORPORATION  
 315 E. ROBINSON STREET, SUITE 245  
 ORLANDO, FL 32801-1949  
 PH (407) 422-0353 FAX (407) 423-2695  
 CERTIFICATE OF AUTHORIZATION NO. 000002

STATE OF FLORIDA DEPARTMENT OF TRANSPORTATION		
ROAD NO.	COUNTY	FINANCIAL PROJECT ID
429	SEMINOLE	240200-2-52-01

POND YL1 CROSS SECTIONS		SHEET NO.
		595

PRELIMINARY: NOT FOR CONSTRUCTION

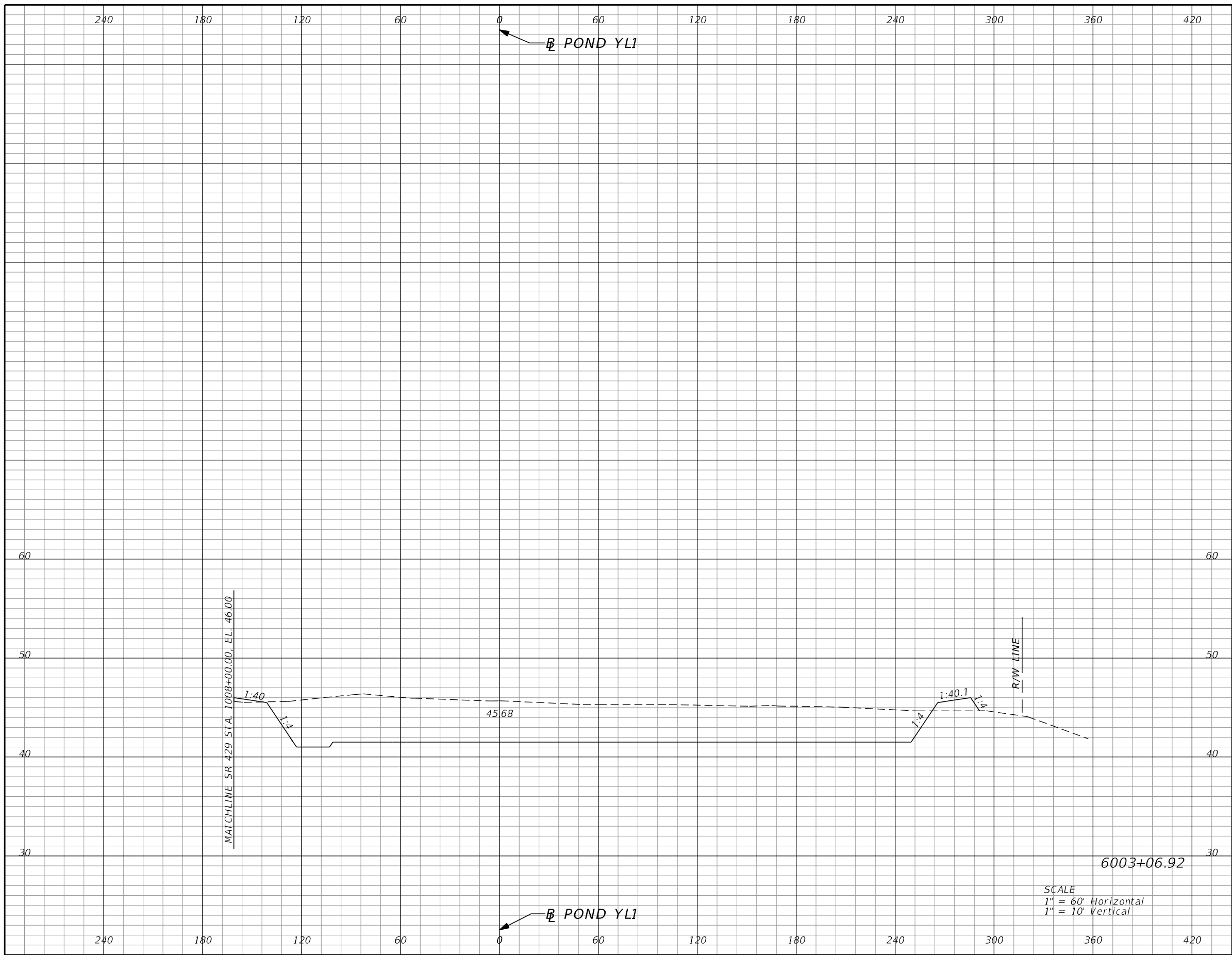

Subsoil Exc.		Regular Exc.		Embankment	
A	V	A	V	A	V
0.0	0	1548.7	2686	30.9	63

REVISIONS			
DATE	DESCRIPTION	DATE	DESCRIPTION

DUSTIN E. PERKINS  
P.E. LICENSE NO. 69225  
URS CORPORATION  
315 E. ROBINSON STREET, SUITE 245  
ORLANDO, FL 32801-1949  
PH (407) 422-0353 FAX (407) 423-2695  
CERTIFICATE OF AUTHORIZATION NO. 000002

STATE OF FLORIDA DEPARTMENT OF TRANSPORTATION		
ROAD NO.	COUNTY	FINANCIAL PROJECT ID
429	SEMINOLE	240200-2-52-01

**POND YL1  
CROSS SECTIONS**

SHEET NO.  
596

PRELIMINARY: NOT FOR CONSTRUCTION

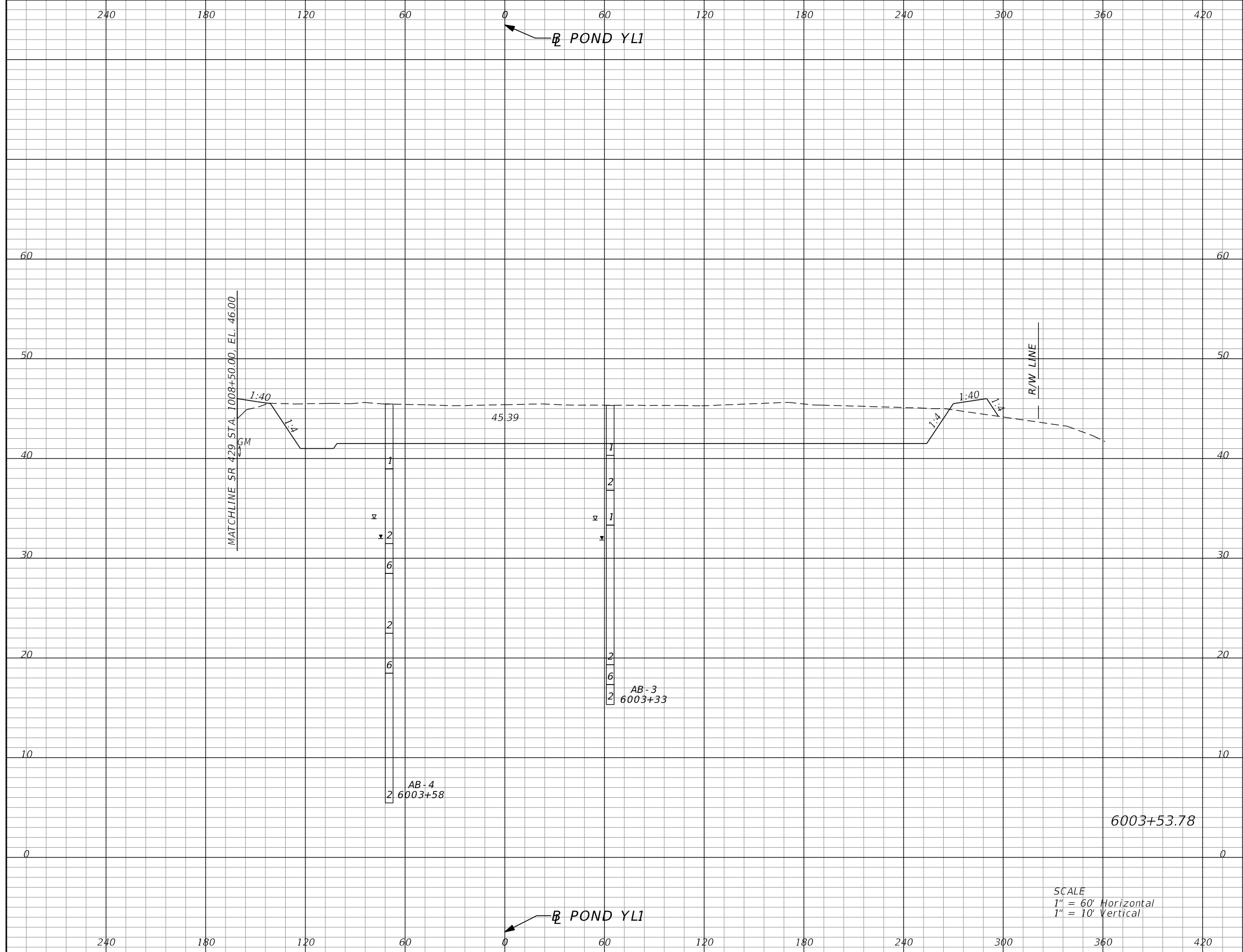

Subsoil Exc.		Regular Exc.		Embankment	
A	V	A	V	A	V
0.0	0	1536.4	2645	44.0	64

SCALE  
 1" = 60' Horizontal  
 1" = 10' Vertical

REVISIONS			
DATE	DESCRIPTION	DATE	DESCRIPTION

DUSTIN E. PERKINS  
 P.E. LICENSE NO. 69225  
 URS CORPORATION  
 315 E. ROBINSON STREET, SUITE 245  
 ORLANDO, FL 32801-1949  
 PH (407) 422-0353 FAX (407) 423-2695  
 CERTIFICATE OF AUTHORIZATION NO. 000002

STATE OF FLORIDA DEPARTMENT OF TRANSPORTATION		
ROAD NO.	COUNTY	FINANCIAL PROJECT ID
429	SEMINOLE	240200-2-52-01

**POND YL1  
CROSS SECTIONS**

SHEET NO.
597

PRELIMINARY: NOT FOR CONSTRUCTION

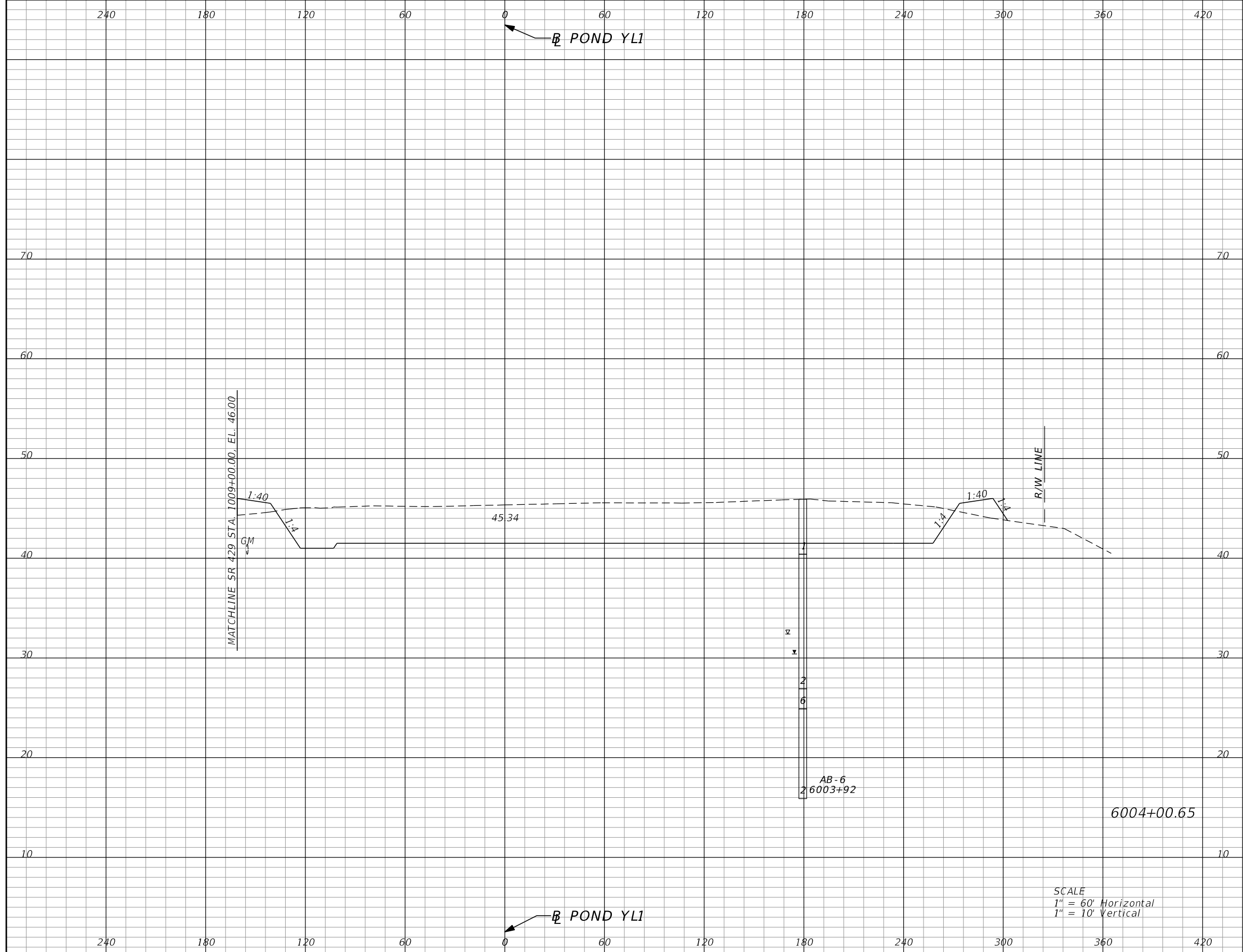

Subsoil Exc.		Regular Exc.		Embankment	
A	V	A	V	A	V
0.0	0	1572.4	2661	65.9	94

SCALE  
 1" = 60' Horizontal  
 1" = 10' Vertical

REVISIONS			
DATE	DESCRIPTION	DATE	DESCRIPTION

DUSTIN E. PERKINS  
 P.E. LICENSE NO. 69225  
 URS CORPORATION  
 315 E. ROBINSON STREET, SUITE 245  
 ORLANDO, FL 32801-1949  
 PH (407) 422-0353 FAX (407) 423-2695  
 CERTIFICATE OF AUTHORIZATION NO. 000002

STATE OF FLORIDA DEPARTMENT OF TRANSPORTATION		
ROAD NO.	COUNTY	FINANCIAL PROJECT ID
429	SEMINOLE	240200-2-52-01

POND YL1 CROSS SECTIONS		SHEET NO.
		598

PRELIMINARY: NOT FOR CONSTRUCTION

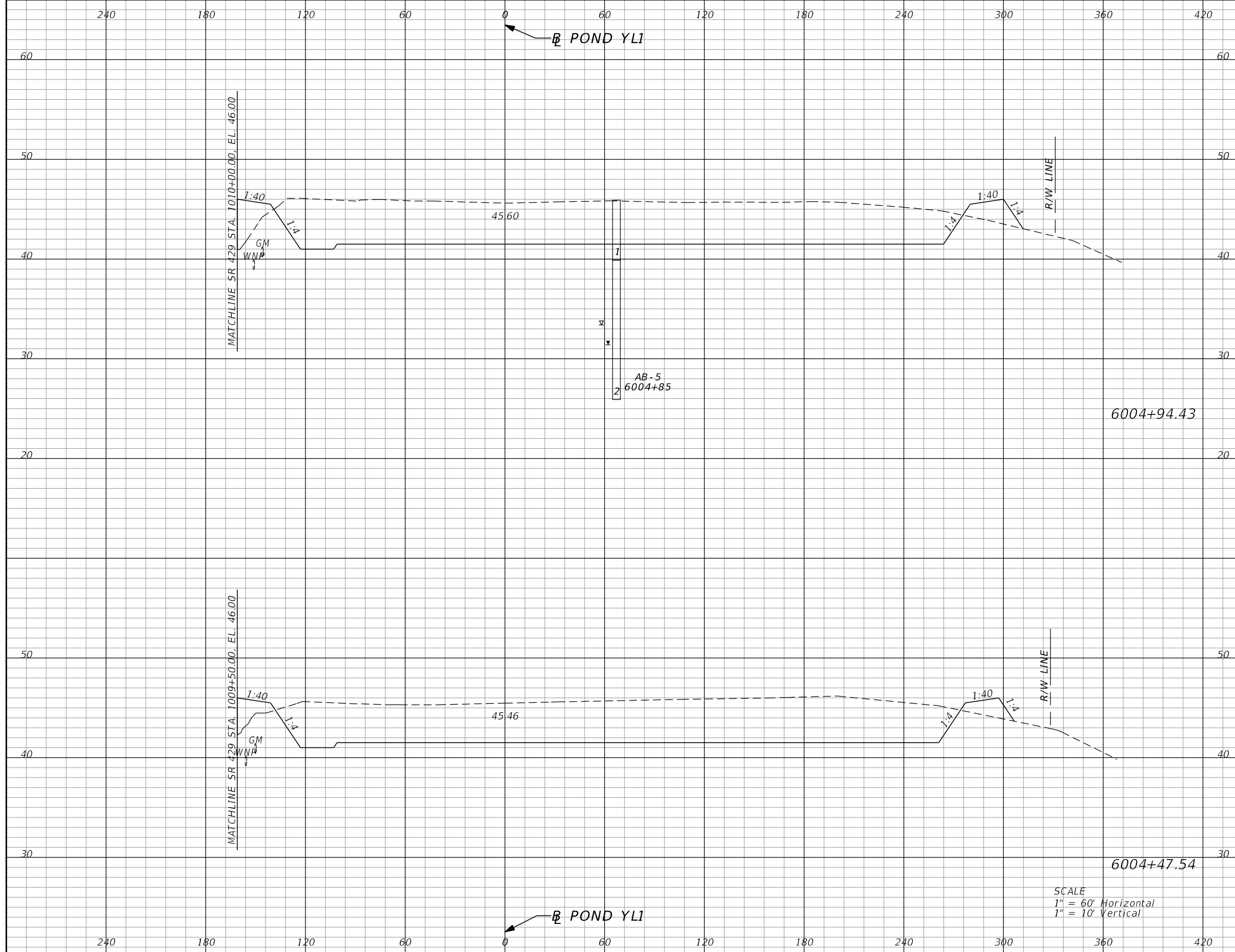

Subsoil Exc.		Regular Exc.		Embankment	
A	V	A	V	A	V
0.0	0	1695.1	2879	112.2	164
0.0	0	1666.9	2771	79.2	124

SCALE  
 1" = 60' Horizontal  
 1" = 10' Vertical

REVISIONS				DUSTIN E. PERKINS P.E. LICENSE NO. 69225 URS CORPORATION 315 E. ROBINSON STREET, SUITE 245 ORLANDO, FL 32801-1949 PH (407) 422-0353 FAX (407) 423-2695 CERTIFICATE OF AUTHORIZATION NO. 000002	STATE OF FLORIDA DEPARTMENT OF TRANSPORTATION			POND YLI CROSS SECTIONS	SHEET NO.
DATE	DESCRIPTION	DATE	DESCRIPTION		ROAD NO.	COUNTY	FINANCIAL PROJECT ID		
					429	SEMINOLE	240200-2-52-01		599

PRELIMINARY: NOT FOR CONSTRUCTION

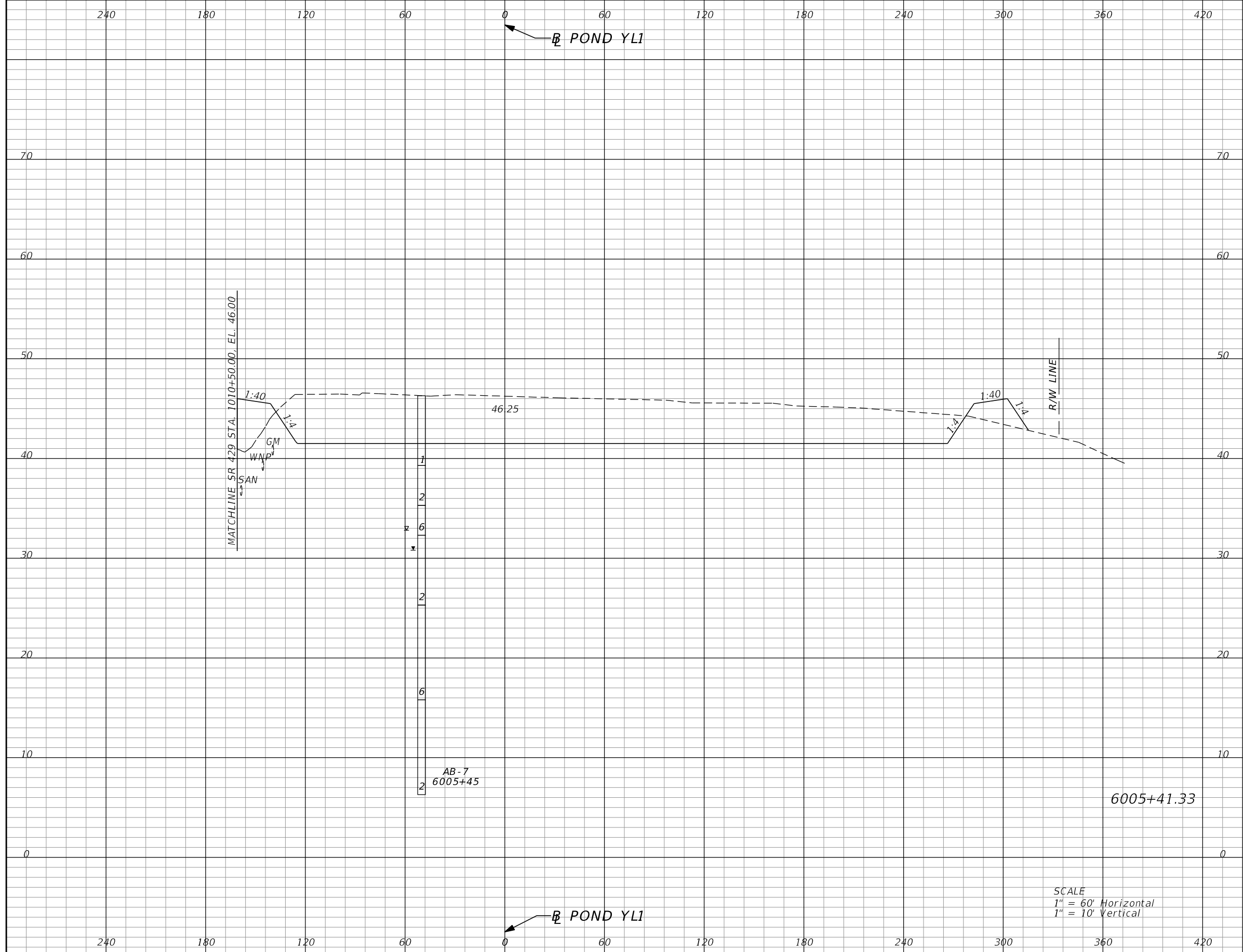

Subsoil Exc.		Regular Exc.		Embankment	
A	V	A	V	A	V
0.0	0	1729.4	2939	142.2	218

SCALE  
 1" = 60' Horizontal  
 1" = 10' Vertical

REVISIONS			
DATE	DESCRIPTION	DATE	DESCRIPTION

DUSTIN E. PERKINS  
 P.E. LICENSE NO. 69225  
 URS CORPORATION  
 315 E. ROBINSON STREET, SUITE 245  
 ORLANDO, FL 32801-1949  
 PH (407) 422-0353 FAX (407) 423-2695  
 CERTIFICATE OF AUTHORIZATION NO. 000002

STATE OF FLORIDA DEPARTMENT OF TRANSPORTATION		
ROAD NO.	COUNTY	FINANCIAL PROJECT ID
429	SEMINOLE	240200-2-52-01

POND YL1 CROSS SECTIONS		SHEET NO.
		600

PRELIMINARY: NOT FOR CONSTRUCTION

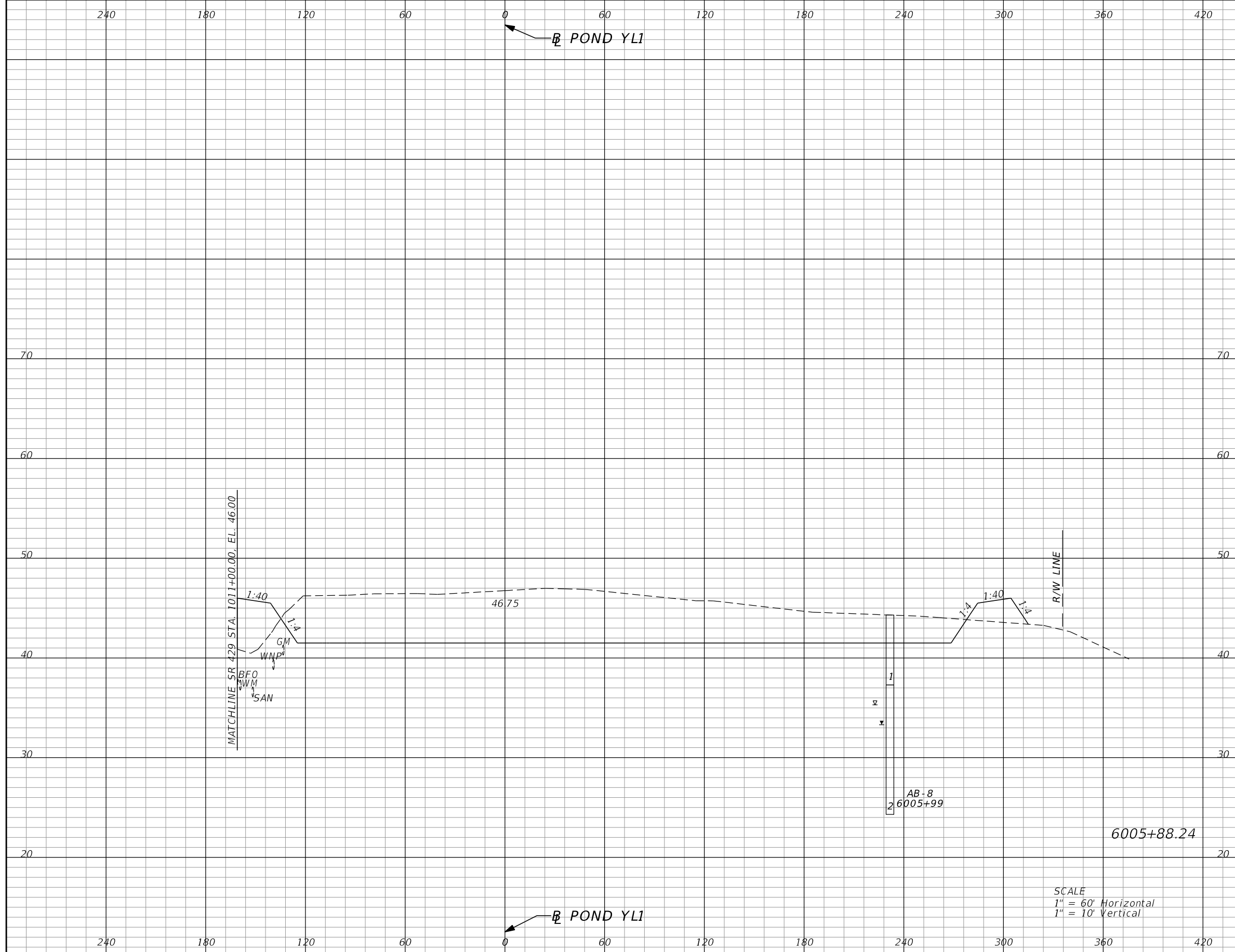

Subsoil Exc.		Regular Exc.		Embankment	
A	V	A	V	A	V
0.0	0	1724.2	2969	165.1	264

SCALE  
 1" = 60' Horizontal  
 1" = 10' Vertical

REVISIONS			
DATE	DESCRIPTION	DATE	DESCRIPTION

DUSTIN E. PERKINS  
 P.E. LICENSE NO. 69225  
 URS CORPORATION  
 315 E. ROBINSON STREET, SUITE 245  
 ORLANDO, FL 32801-1949  
 PH (407) 422-0353 FAX (407) 423-2695  
 CERTIFICATE OF AUTHORIZATION NO. 000002

STATE OF FLORIDA DEPARTMENT OF TRANSPORTATION		
ROAD NO.	COUNTY	FINANCIAL PROJECT ID
429	SEMINOLE	240200-2-52-01

POND YL1 CROSS SECTIONS		SHEET NO.
		601

PRELIMINARY: NOT FOR CONSTRUCTION

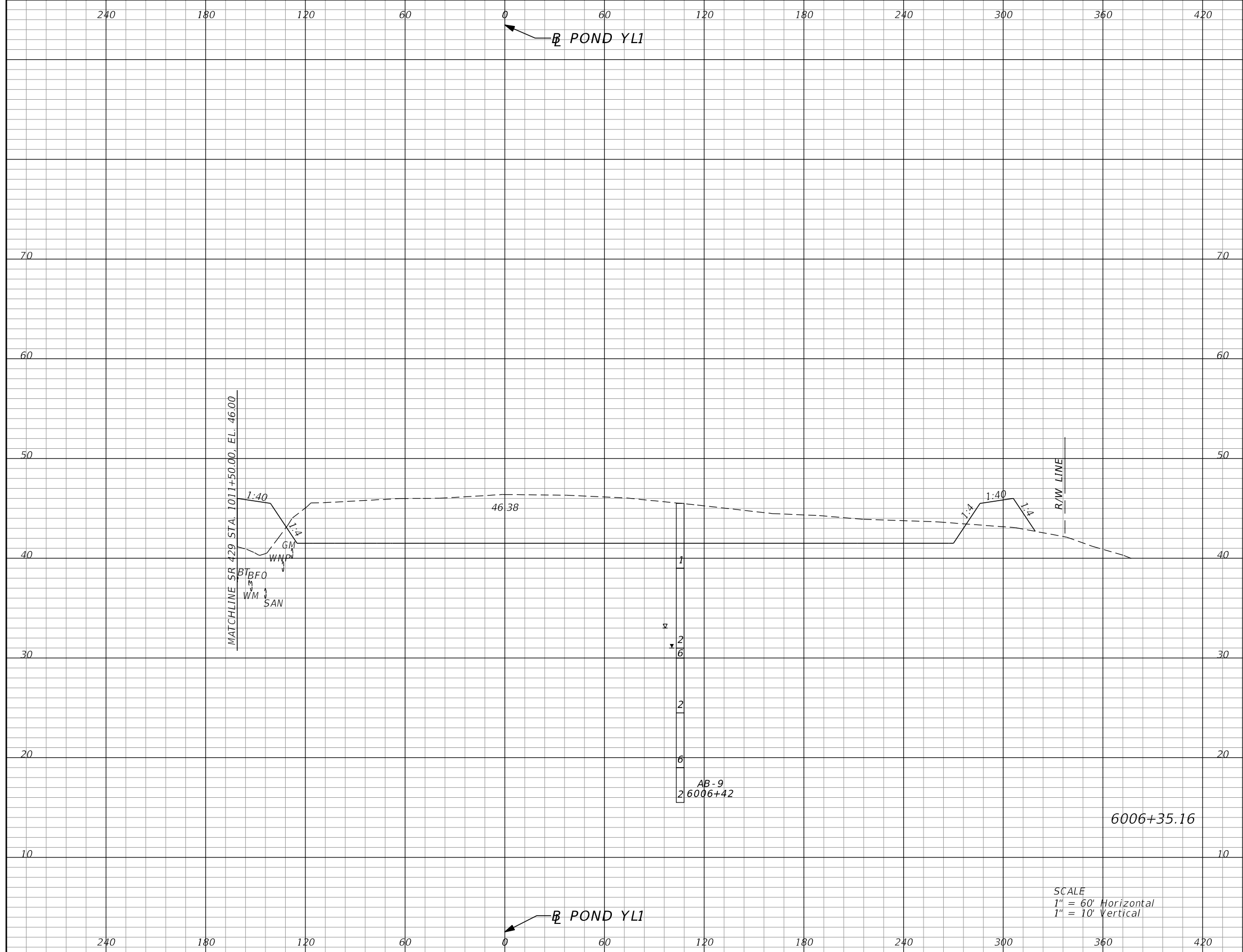

Subsoil Exc.		Regular Exc.		Embankment	
A	V	A	V	A	V
0.0	0	1518.0	2789	201.9	316

REVISIONS			
DATE	DESCRIPTION	DATE	DESCRIPTION

DUSTIN E. PERKINS  
P.E. LICENSE NO. 69225  
URS CORPORATION  
315 E. ROBINSON STREET, SUITE 245  
ORLANDO, FL 32801-1949  
PH (407) 422-0353 FAX (407) 423-2695  
CERTIFICATE OF AUTHORIZATION NO. 000002

STATE OF FLORIDA DEPARTMENT OF TRANSPORTATION		
ROAD NO.	COUNTY	FINANCIAL PROJECT ID
429	SEMINOLE	240200-2-52-01

**POND YL1  
CROSS SECTIONS**

SHEET  
NO.  
**602**

PRELIMINARY: NOT FOR CONSTRUCTION



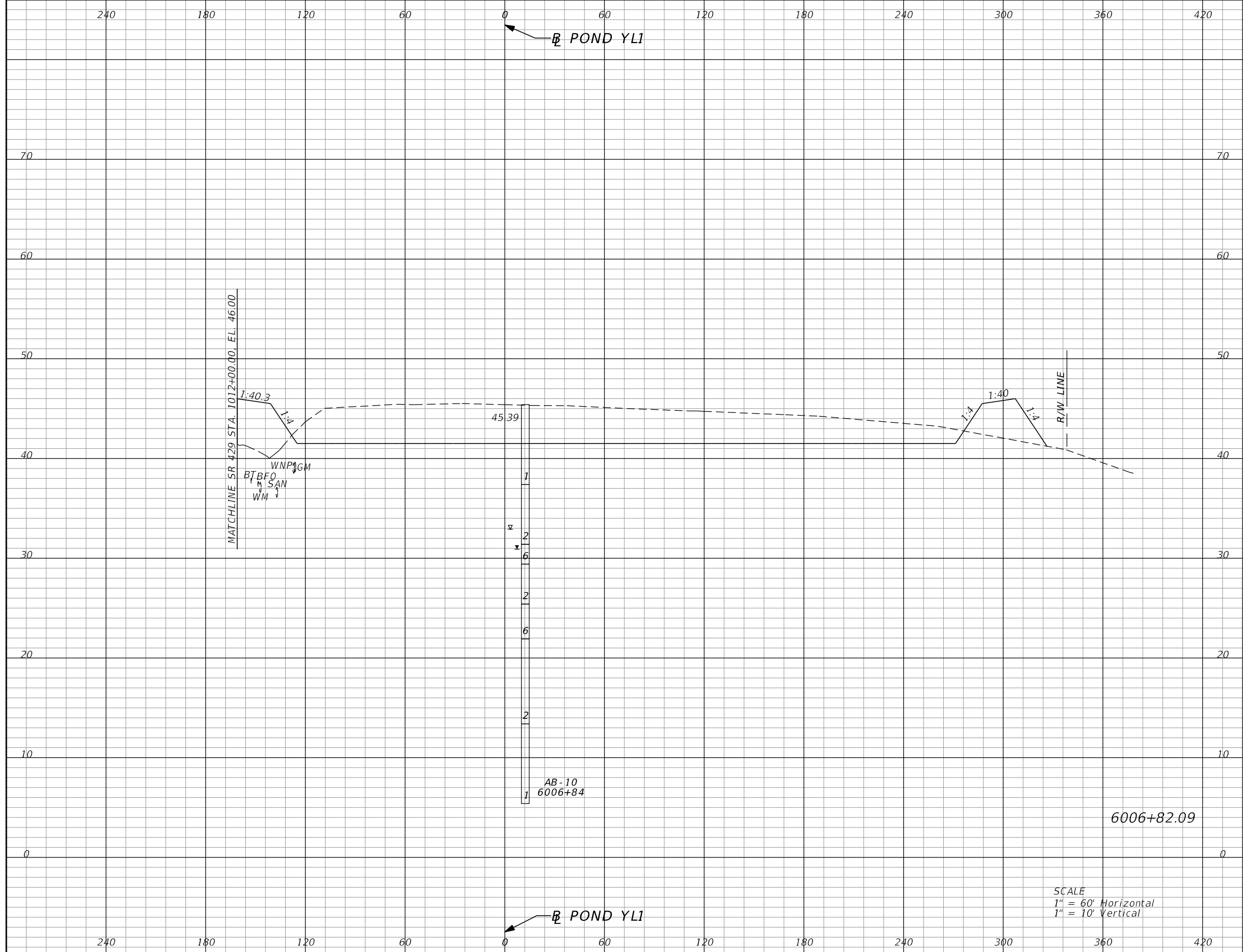

Subsoil Exc.		Regular Exc.		Embankment	
A	V	A	V	A	V
0.0	0	1280.9	2406	263.3	400

SCALE  
 1" = 60' Horizontal  
 1" = 10' Vertical

REVISIONS			
DATE	DESCRIPTION	DATE	DESCRIPTION

DUSTIN E. PERKINS  
 P.E. LICENSE NO. 69225  
 URS CORPORATION  
 315 E. ROBINSON STREET, SUITE 245  
 ORLANDO, FL 32801-1949  
 PH (407) 422-0353 FAX (407) 423-2695  
 CERTIFICATE OF AUTHORIZATION NO. 000002

STATE OF FLORIDA DEPARTMENT OF TRANSPORTATION		
ROAD NO.	COUNTY	FINANCIAL PROJECT ID
429	SEMINOLE	240200-2-52-01

POND YL1 CROSS SECTIONS		SHEET NO.
		603

PRELIMINARY: NOT FOR CONSTRUCTION

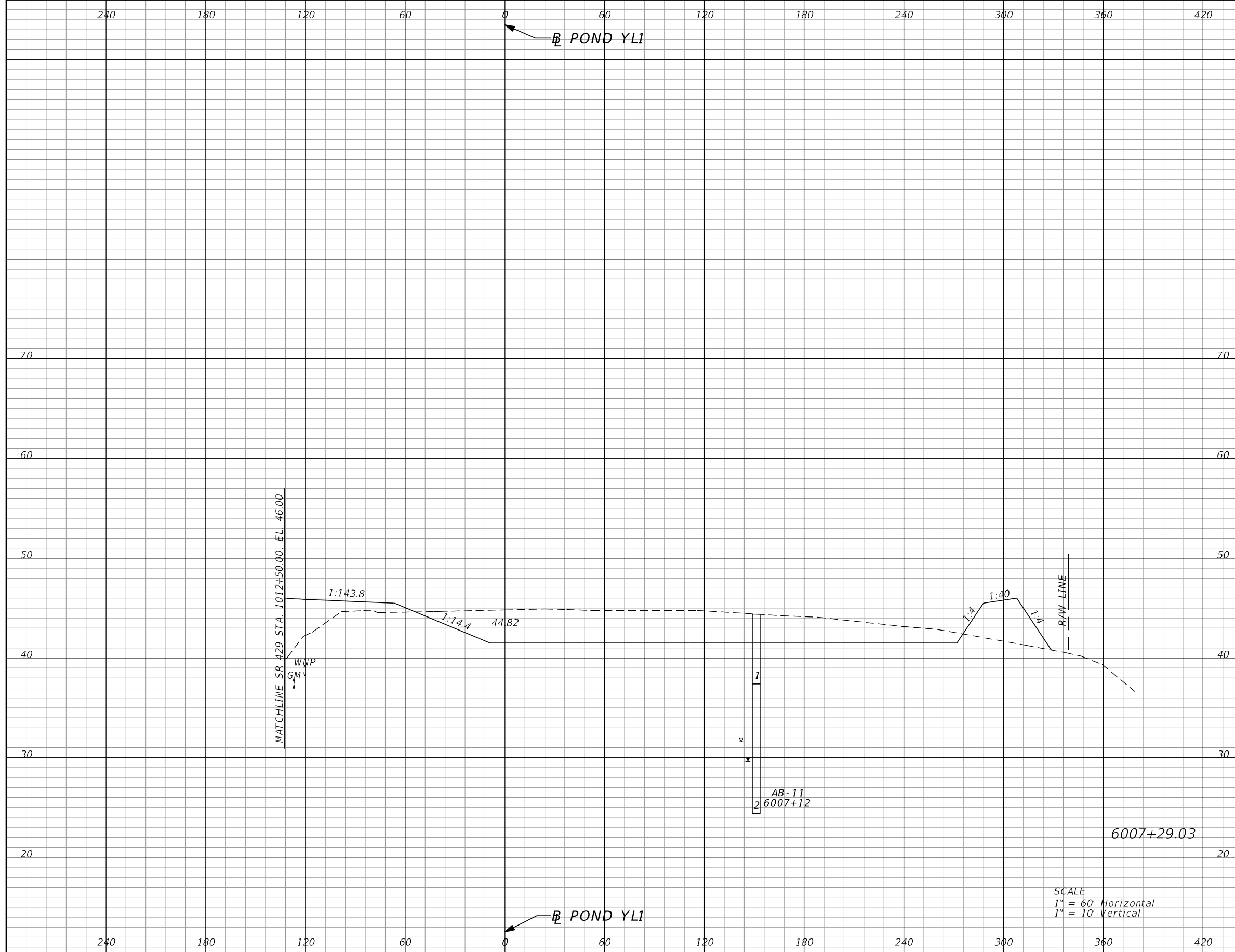

Subsoil Exc.		Regular Exc.		Embankment	
A	V	A	V	A	V
0.0	0	851.1	1823	298.5	480

REVISIONS			
DATE	DESCRIPTION	DATE	DESCRIPTION

DUSTIN E. PERKINS  
P.E. LICENSE NO. 69225  
URS CORPORATION  
315 E. ROBINSON STREET, SUITE 245  
ORLANDO, FL 32801-1949  
PH (407) 422-0353 FAX (407) 423-2695  
CERTIFICATE OF AUTHORIZATION NO. 000002

STATE OF FLORIDA DEPARTMENT OF TRANSPORTATION		
ROAD NO.	COUNTY	FINANCIAL PROJECT ID
429	SEMINOLE	240200-2-52-01

POND YL1 CROSS SECTIONS		SHEET NO.
		604

PRELIMINARY: NOT FOR CONSTRUCTION

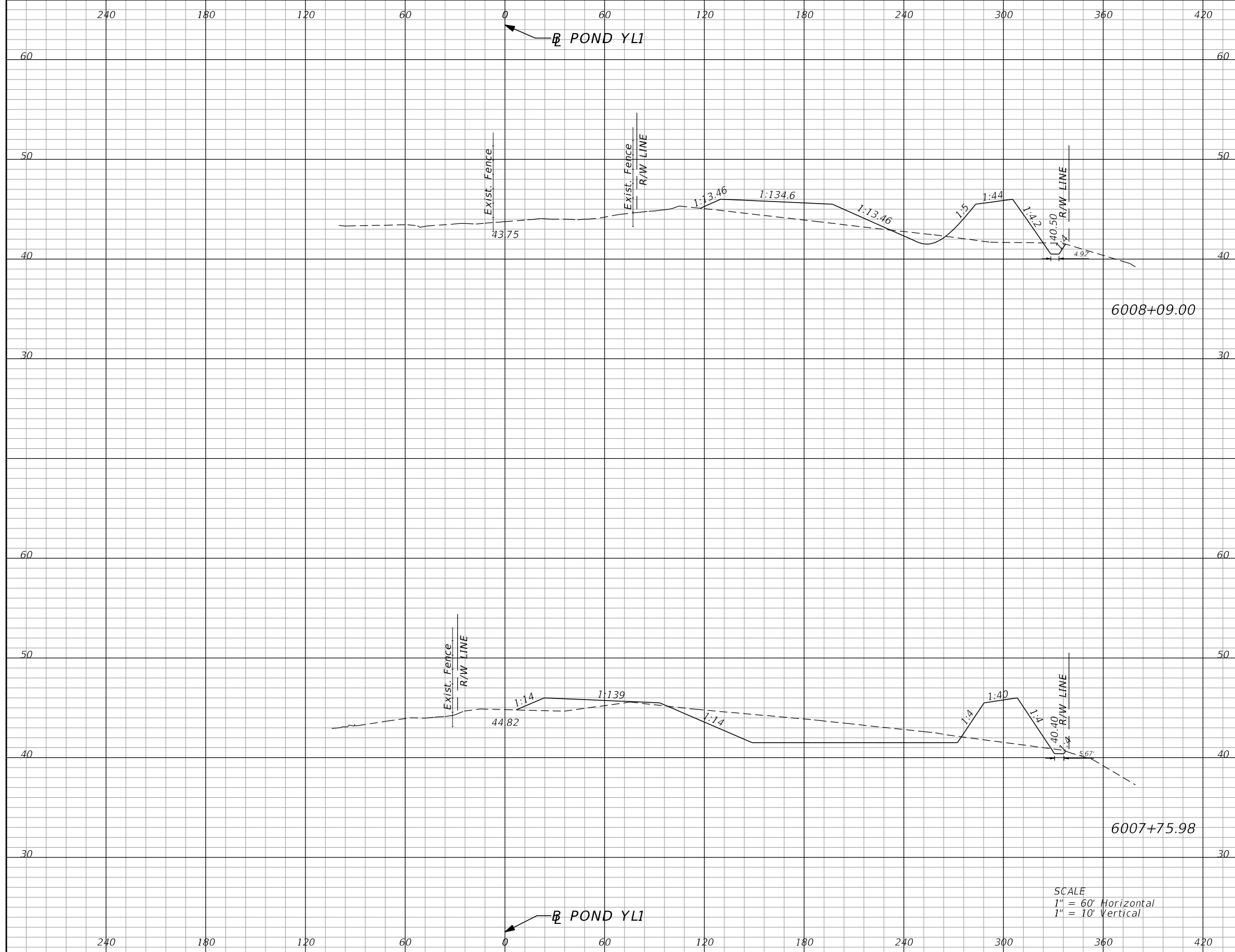

Subsoil Exc.		Regular Exc.		Embankment	
A	V	A	V	A	V
0.0	0	19.9	185	303.1	300
0.0	0	298.0	967	211.8	430

SCALE  
 1" = 60' Horizontal  
 1" = 10' Vertical

REVISIONS			
DATE	DESCRIPTION	DATE	DESCRIPTION

DUSTIN E. PERKINS  
 P.E. LICENSE NO. 69225  
 URS CORPORATION  
 315 E. ROBINSON STREET, SUITE 245  
 ORLANDO, FL 32801-1949  
 PH (407) 422-0353 FAX (407) 423-2695  
 CERTIFICATE OF AUTHORIZATION NO. 000002

STATE OF FLORIDA DEPARTMENT OF TRANSPORTATION		
ROAD NO.	COUNTY	FINANCIAL PROJECT ID
429	SEMINOLE	240200-2-52-01

**POND YL1  
CROSS SECTIONS**

SHEET NO.
605

PRELIMINARY: NOT FOR CONSTRUCTION

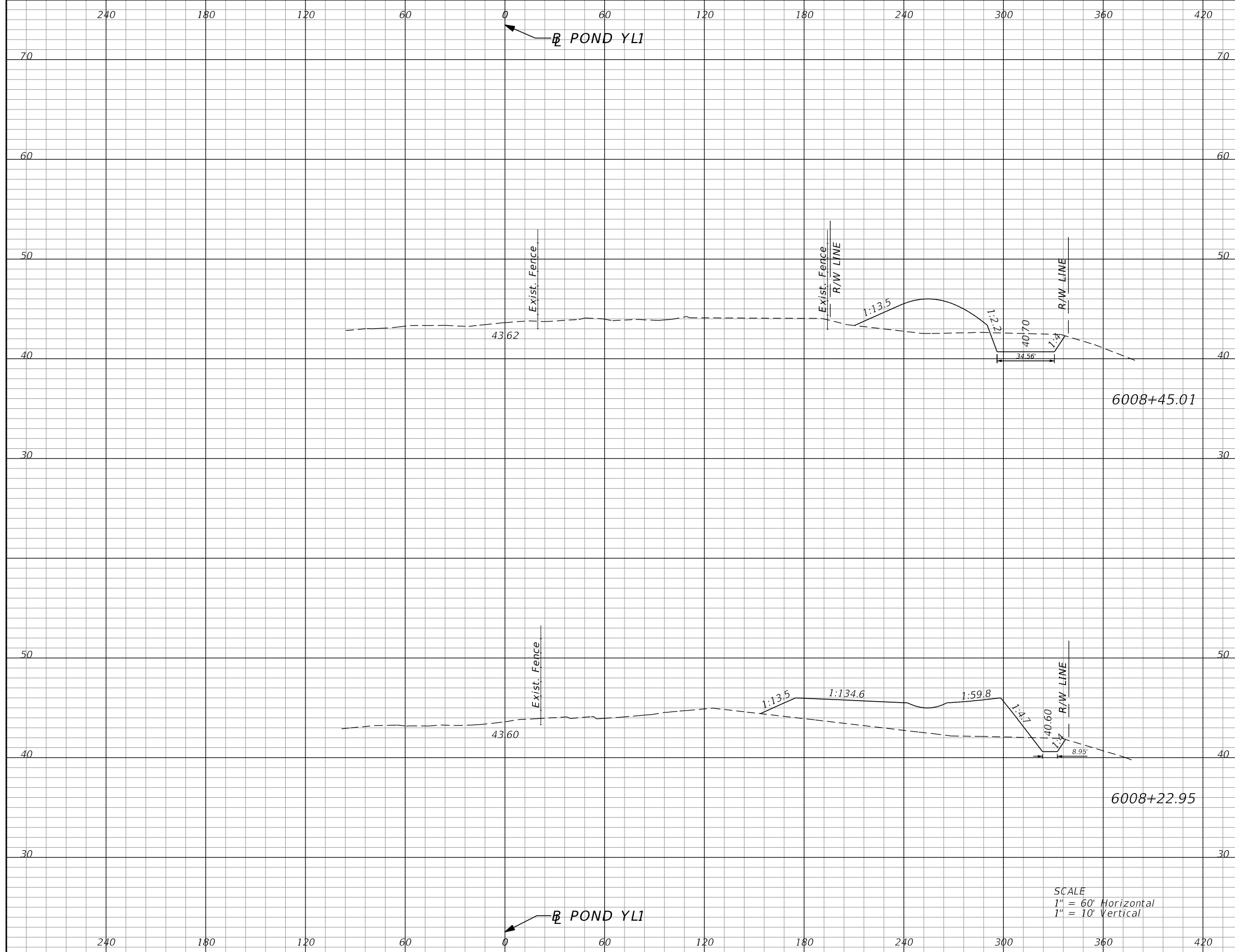

Subsoil Exc.		Regular Exc.		Embankment	
A	V	A	V	A	V
0.0	0	0.0	0	178.1	224
0.0	0	0.0	5	399.0	172

SCALE  
 1" = 60' Horizontal  
 1" = 10' Vertical

REVISIONS			
DATE	DESCRIPTION	DATE	DESCRIPTION

DUSTIN E. PERKINS  
 P.E. LICENSE NO. 69225  
 URS CORPORATION  
 315 E. ROBINSON STREET, SUITE 245  
 ORLANDO, FL 32801-1949  
 PH (407) 422-0353 FAX (407) 423-2695  
 CERTIFICATE OF AUTHORIZATION NO. 000002

STATE OF FLORIDA DEPARTMENT OF TRANSPORTATION		
ROAD NO.	COUNTY	FINANCIAL PROJECT ID
429	SEMINOLE	240200-2-52-01

**POND YL1  
CROSS SECTIONS**

SHEET NO.
606

PRELIMINARY: NOT FOR CONSTRUCTION

240 180 120 60 0 60 120 180 240 300 360 420

← POND YL1

Subsoil Exc.		Regular Exc.		Embankment	
A	V	A	V	A	V
0.0	0	0.0	0	0.0	77

SUMMARY OF EARTHWORK - POND YL1		
DESCRIPTION	CY	
	P	F
TOTAL REGULAR EXCAVATION:	33,591	
TOTAL EMBANKMENT:	3,743	
TOTAL SUBSOIL EXCAVATION:	0	

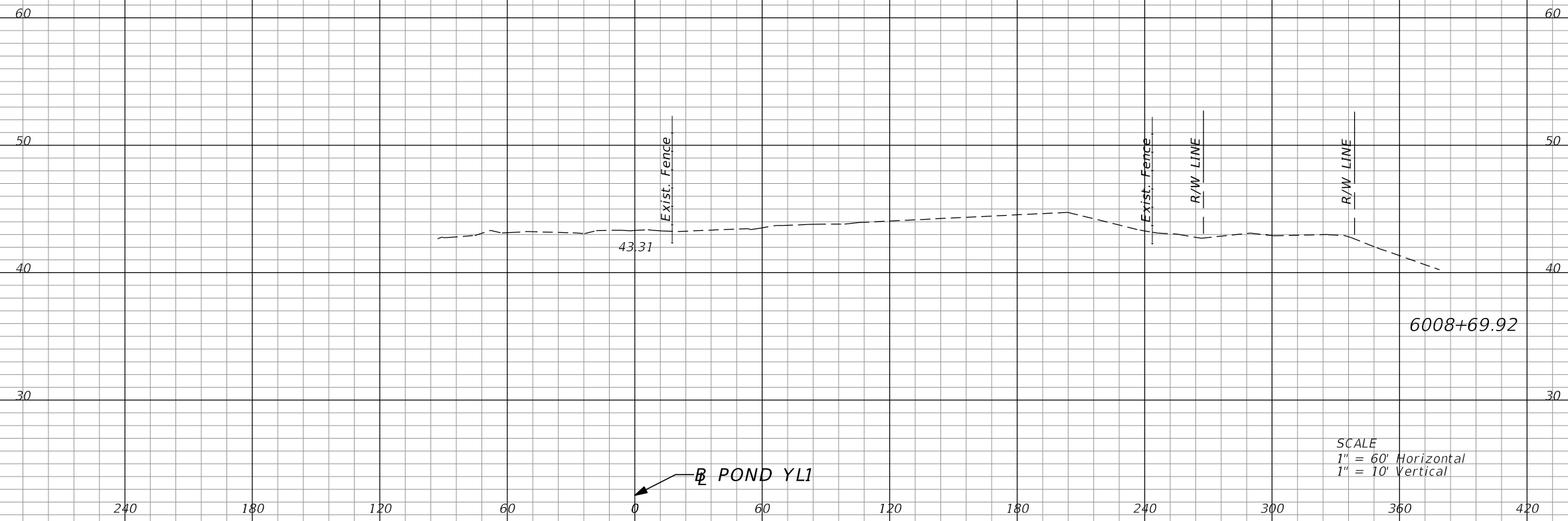

← POND YL1

SCALE  
1" = 60' Horizontal  
1" = 10' Vertical

REVISIONS			
DATE	DESCRIPTION	DATE	DESCRIPTION

DUSTIN E. PERKINS  
P.E. LICENSE NO. 69225  
URS CORPORATION  
315 E. ROBINSON STREET, SUITE 245  
ORLANDO, FL 32801-1949  
PH (407) 422-0353 FAX (407) 423-2695  
CERTIFICATE OF AUTHORIZATION NO. 000002

STATE OF FLORIDA DEPARTMENT OF TRANSPORTATION		
ROAD NO.	COUNTY	FINANCIAL PROJECT ID
429	SEMINOLE	240200-2-52-01

**POND YL1  
CROSS SECTIONS**

SHEET NO.  
**607**

PRELIMINARY: NOT FOR CONSTRUCTION

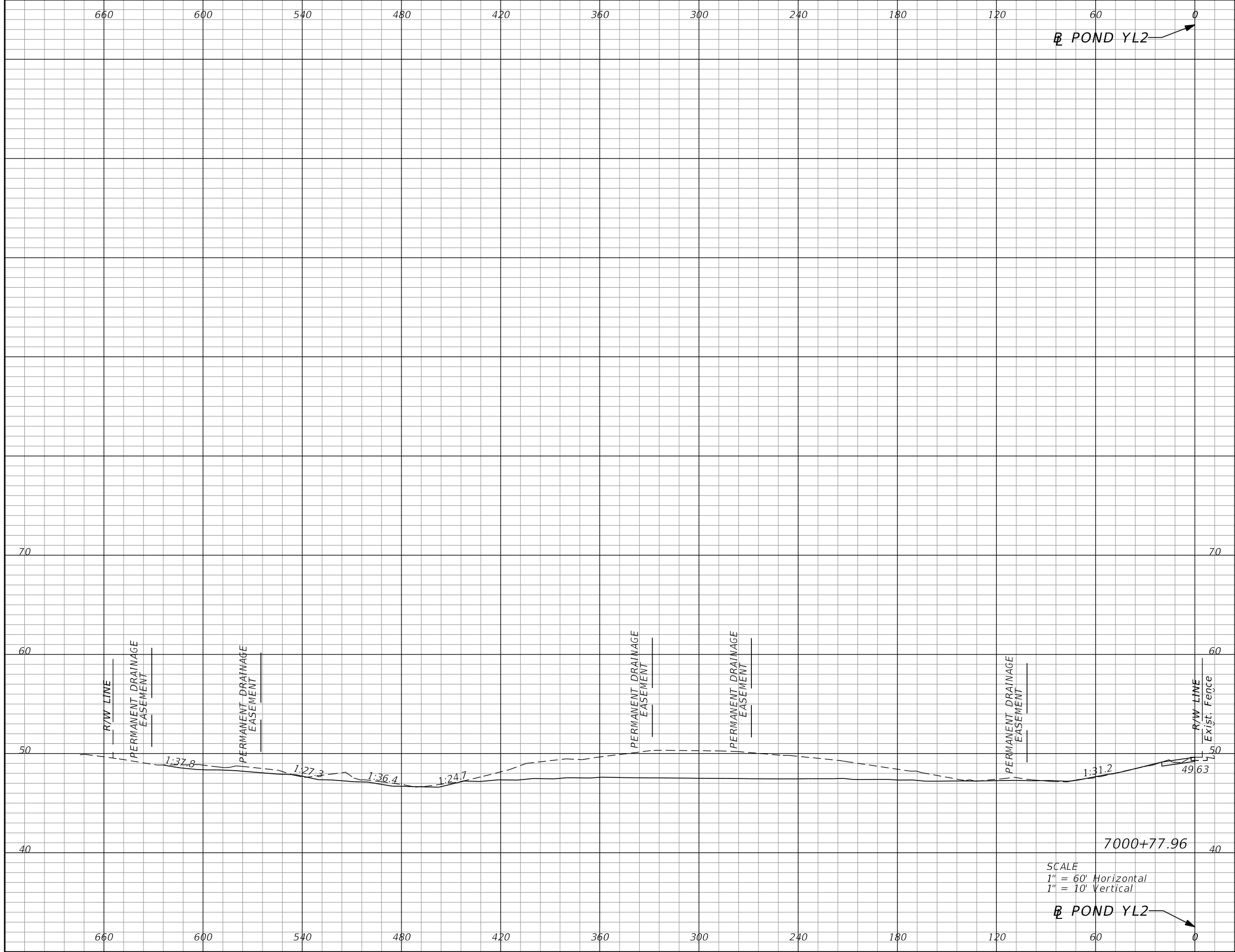

Subsoil Exc.		Regular Exc.		Embankment	
A	V	A	V	A	V
0.0	0	613.8	0	3.6	0

SCALE  
 1" = 60' Horizontal  
 1" = 10' Vertical

REVISIONS			
DATE	DESCRIPTION	DATE	DESCRIPTION

DUSTIN E. PERKINS  
 P.E. LICENSE NO. 69225  
 URS CORPORATION  
 315 E. ROBINSON STREET, SUITE 245  
 ORLANDO, FL 32801-1949  
 PH (407) 422-0353 FAX (407) 423-2695  
 CERTIFICATE OF AUTHORIZATION NO. 000002

STATE OF FLORIDA DEPARTMENT OF TRANSPORTATION		
ROAD NO.	COUNTY	FINANCIAL PROJECT ID
429	SEMINOLE	240200-2-52-01

**POND YL2  
CROSS SECTIONS**

SHEET  
NO.  
**608**

PRELIMINARY: NOT FOR CONSTRUCTION

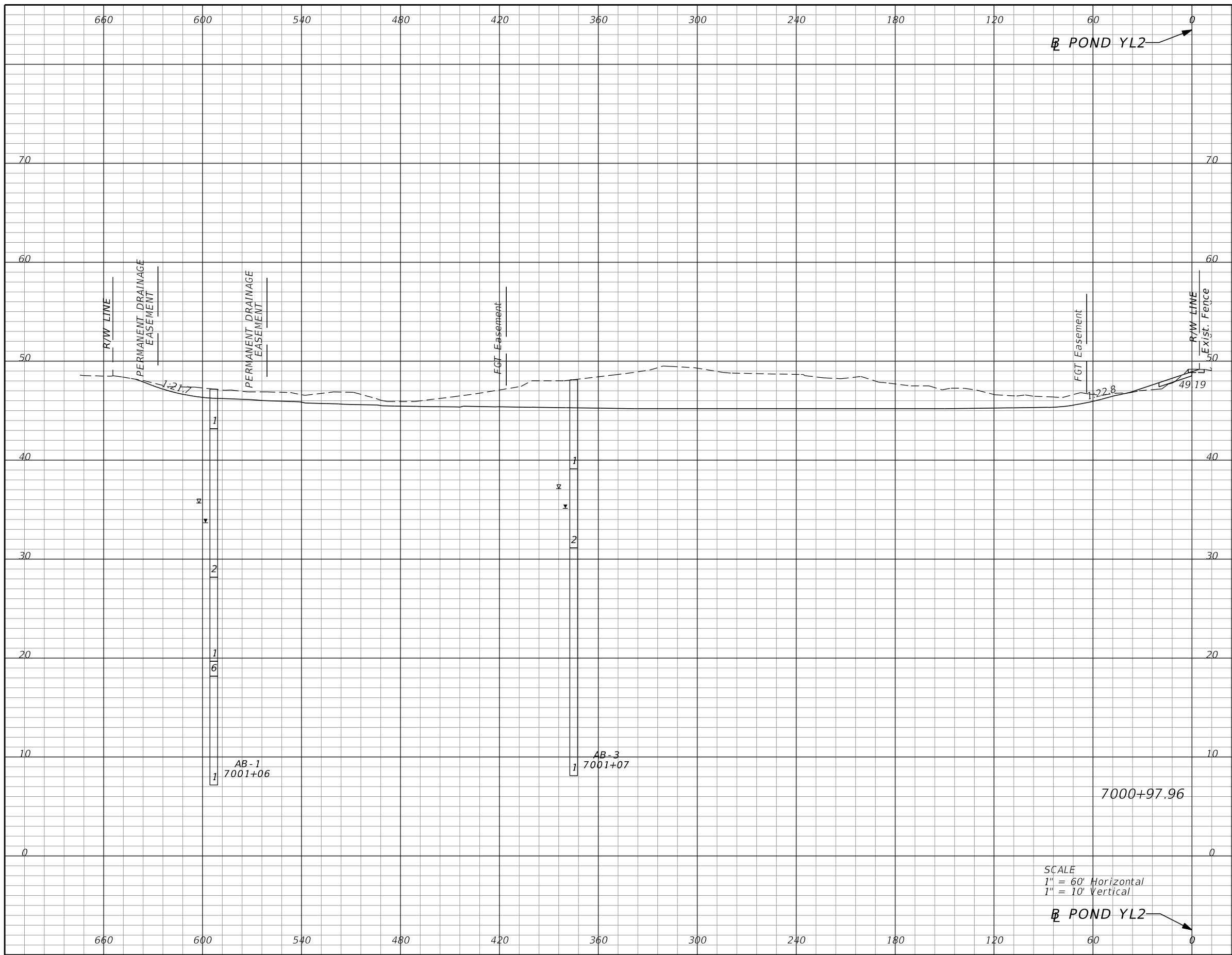

Subsoil Exc.		Regular Exc.		Embankment	
A	V	A	V	A	V
0.0	0	1171.7	661	7.6	4

SCALE  
 1" = 60' Horizontal  
 1" = 10' Vertical

REVISIONS			
DATE	DESCRIPTION	DATE	DESCRIPTION

DUSTIN E. PERKINS  
 P.E. LICENSE NO. 69225  
 URS CORPORATION  
 315 E. ROBINSON STREET, SUITE 245  
 ORLANDO, FL 32801-1949  
 PH (407) 422-0353 FAX (407) 423-2695  
 CERTIFICATE OF AUTHORIZATION NO. 000002

STATE OF FLORIDA DEPARTMENT OF TRANSPORTATION		
ROAD NO.	COUNTY	FINANCIAL PROJECT ID
429	SEMINOLE	240200-2-52-01

**POND YL2  
CROSS SECTIONS**

SHEET  
NO.  
**609**

PRELIMINARY: NOT FOR CONSTRUCTION

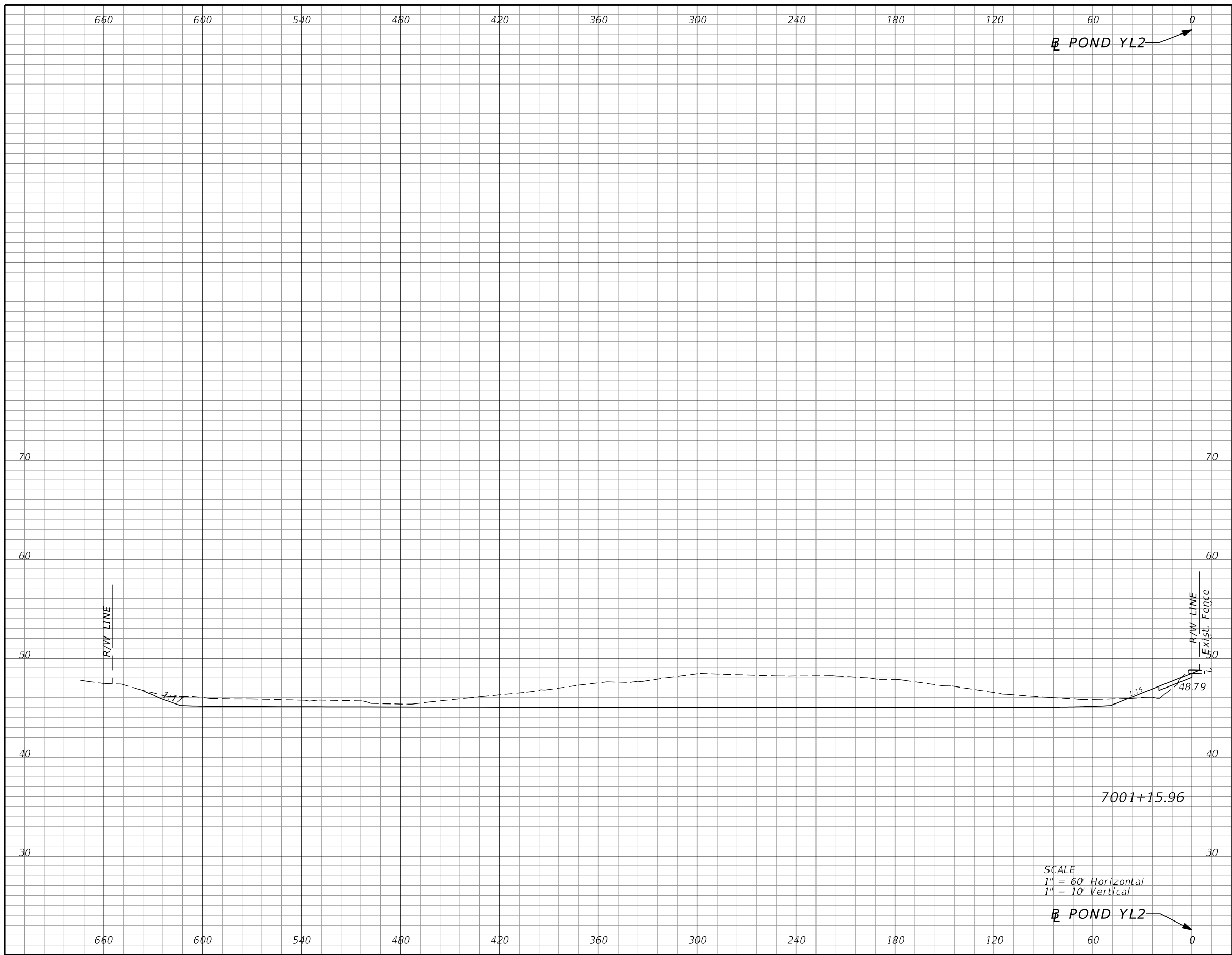

Subsoil Exc.		Regular Exc.		Embankment	
A	V	A	V	A	V
0.0	0	1007.0	726	16.4	8

SCALE  
 1" = 60' Horizontal  
 1" = 10' Vertical

REVISIONS			
DATE	DESCRIPTION	DATE	DESCRIPTION

DUSTIN E. PERKINS  
 P.E. LICENSE NO. 69225  
 URS CORPORATION  
 315 E. ROBINSON STREET, SUITE 245  
 ORLANDO, FL 32801-1949  
 PH (407) 422-0353 FAX (407) 423-2695  
 CERTIFICATE OF AUTHORIZATION NO. 000002

STATE OF FLORIDA DEPARTMENT OF TRANSPORTATION		
ROAD NO.	COUNTY	FINANCIAL PROJECT ID
429	SEMINOLE	240200-2-52-01

**POND YL2  
CROSS SECTIONS**

SHEET  
NO.  
**610**

PRELIMINARY: NOT FOR CONSTRUCTION



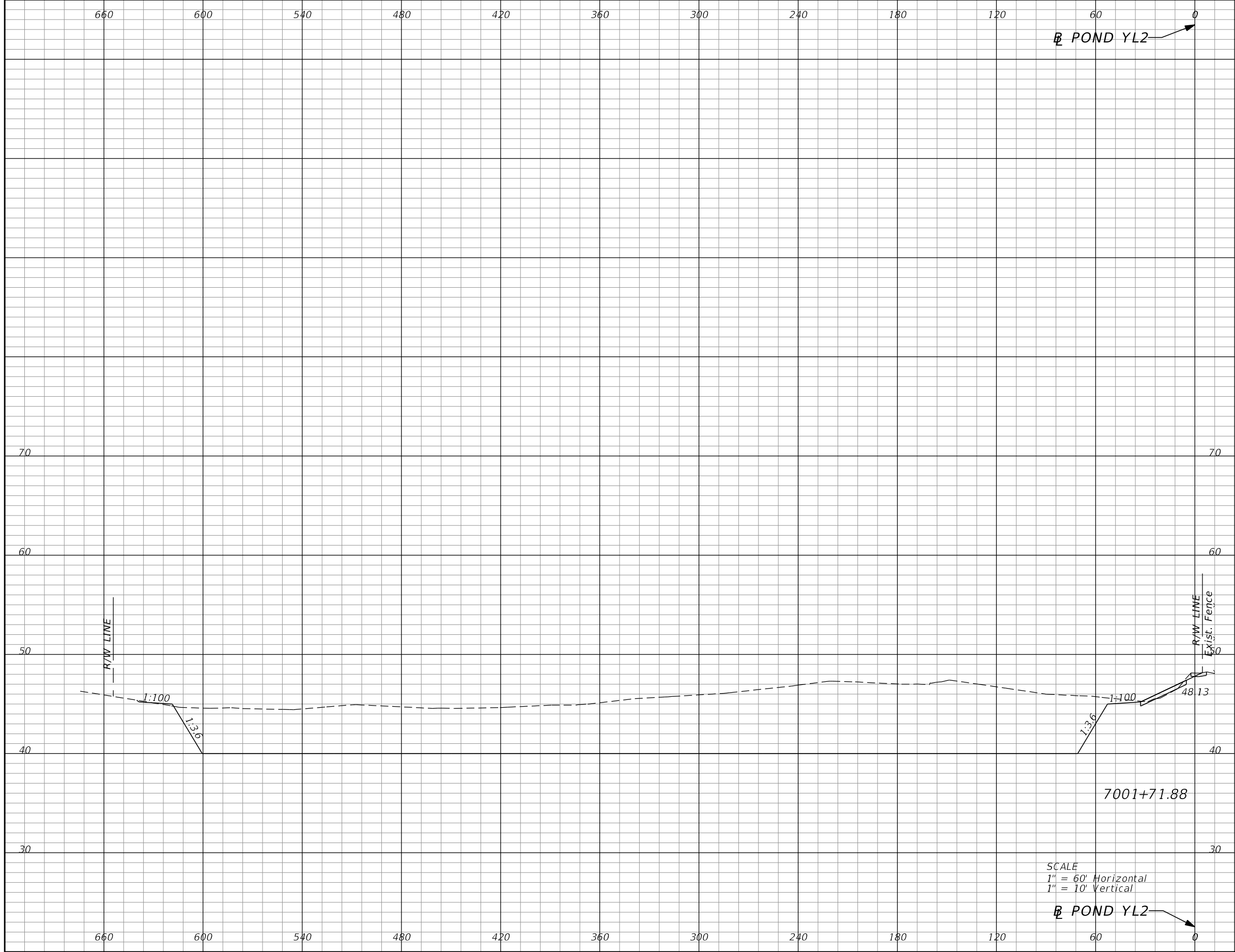

Subsoil Exc.		Regular Exc.		Embankment	
A	V	A	V	A	V
0.0	0	3109.4	4263	3.1	20

SCALE  
 1" = 60' Horizontal  
 1" = 10' Vertical

REVISIONS			
DATE	DESCRIPTION	DATE	DESCRIPTION

DUSTIN E. PERKINS  
 P.E. LICENSE NO. 69225  
 URS CORPORATION  
 315 E. ROBINSON STREET, SUITE 245  
 ORLANDO, FL 32801-1949  
 PH (407) 422-0353 FAX (407) 423-2695  
 CERTIFICATE OF AUTHORIZATION NO. 000002

STATE OF FLORIDA DEPARTMENT OF TRANSPORTATION		
ROAD NO.	COUNTY	FINANCIAL PROJECT ID
429	SEMINOLE	240200-2-52-01

**POND YL2  
CROSS SECTIONS**

SHEET NO.  
611

PRELIMINARY: NOT FOR CONSTRUCTION



Subsoil Exc.		Regular Exc.		Embankment	
A	V	A	V	A	V
0.0	0	2861.2	5530	16.9	18

SCALE  
 1" = 60' Horizontal  
 1" = 10' Vertical

REVISIONS			
DATE	DESCRIPTION	DATE	DESCRIPTION

DUSTIN E. PERKINS  
 P.E. LICENSE NO. 69225  
 URS CORPORATION  
 315 E. ROBINSON STREET, SUITE 245  
 ORLANDO, FL 32801-1949  
 PH (407) 422-0353 FAX (407) 423-2695  
 CERTIFICATE OF AUTHORIZATION NO. 000002

STATE OF FLORIDA DEPARTMENT OF TRANSPORTATION		
ROAD NO.	COUNTY	FINANCIAL PROJECT ID
429	SEMINOLE	240200-2-52-01

**POND YL2  
CROSS SECTIONS**

SHEET  
NO.  
**612**

PRELIMINARY: NOT FOR CONSTRUCTION

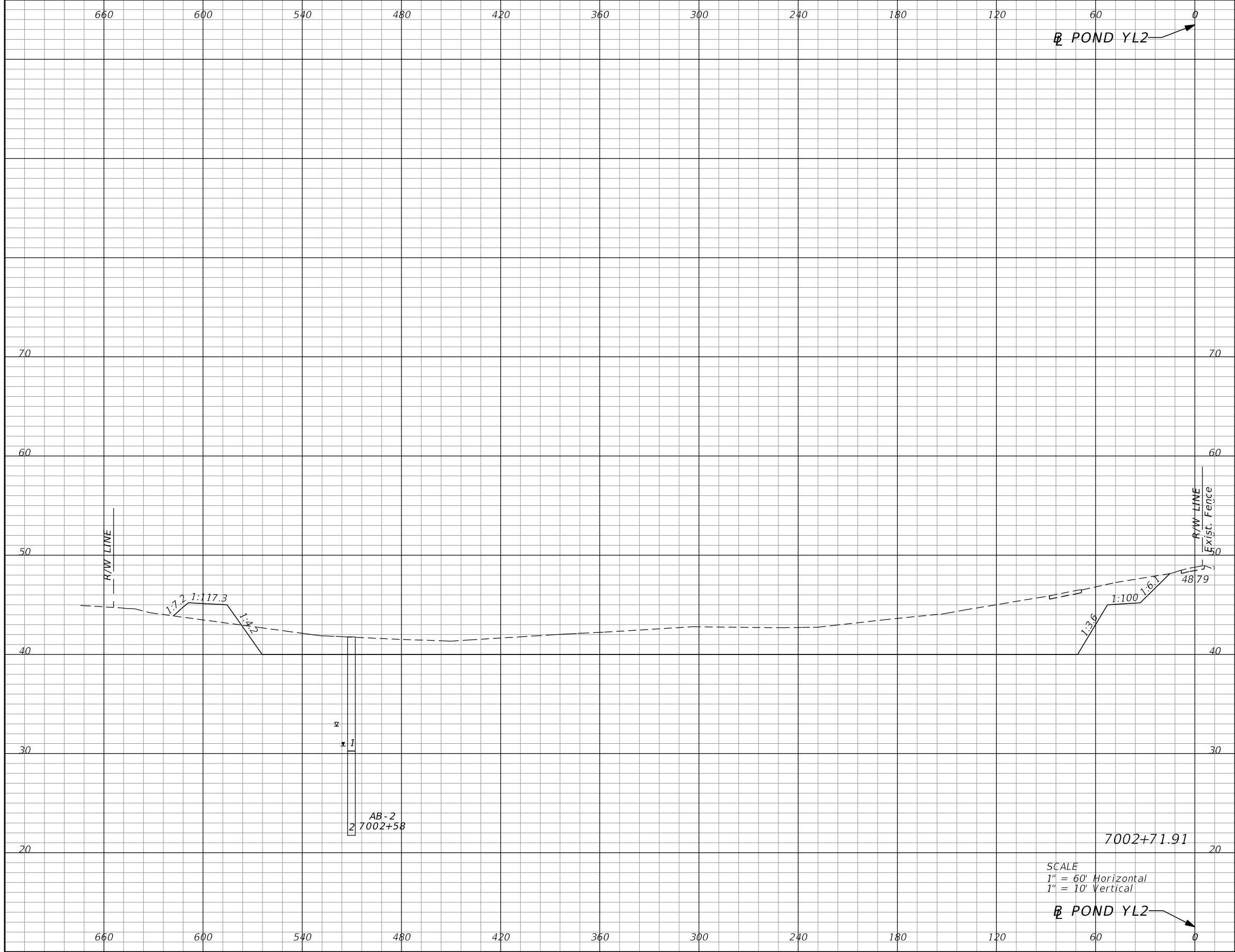

Subsoil Exc.		Regular Exc.		Embankment	
A	V	A	V	A	V
0.0	0	1556.1	4091	54.7	66

SCALE  
 1" = 60' Horizontal  
 1" = 10' Vertical

REVISIONS			
DATE	DESCRIPTION	DATE	DESCRIPTION

DUSTIN E. PERKINS  
 P.E. LICENSE NO. 69225  
 URS CORPORATION  
 315 E. ROBINSON STREET, SUITE 245  
 ORLANDO, FL 32801-1949  
 PH (407) 422-0353 FAX (407) 423-2695  
 CERTIFICATE OF AUTHORIZATION NO. 000002

STATE OF FLORIDA DEPARTMENT OF TRANSPORTATION		
ROAD NO.	COUNTY	FINANCIAL PROJECT ID
429	SEMINOLE	240200-2-52-01

**POND YL2  
CROSS SECTIONS**

SHEET NO.  
613

PRELIMINARY: NOT FOR CONSTRUCTION

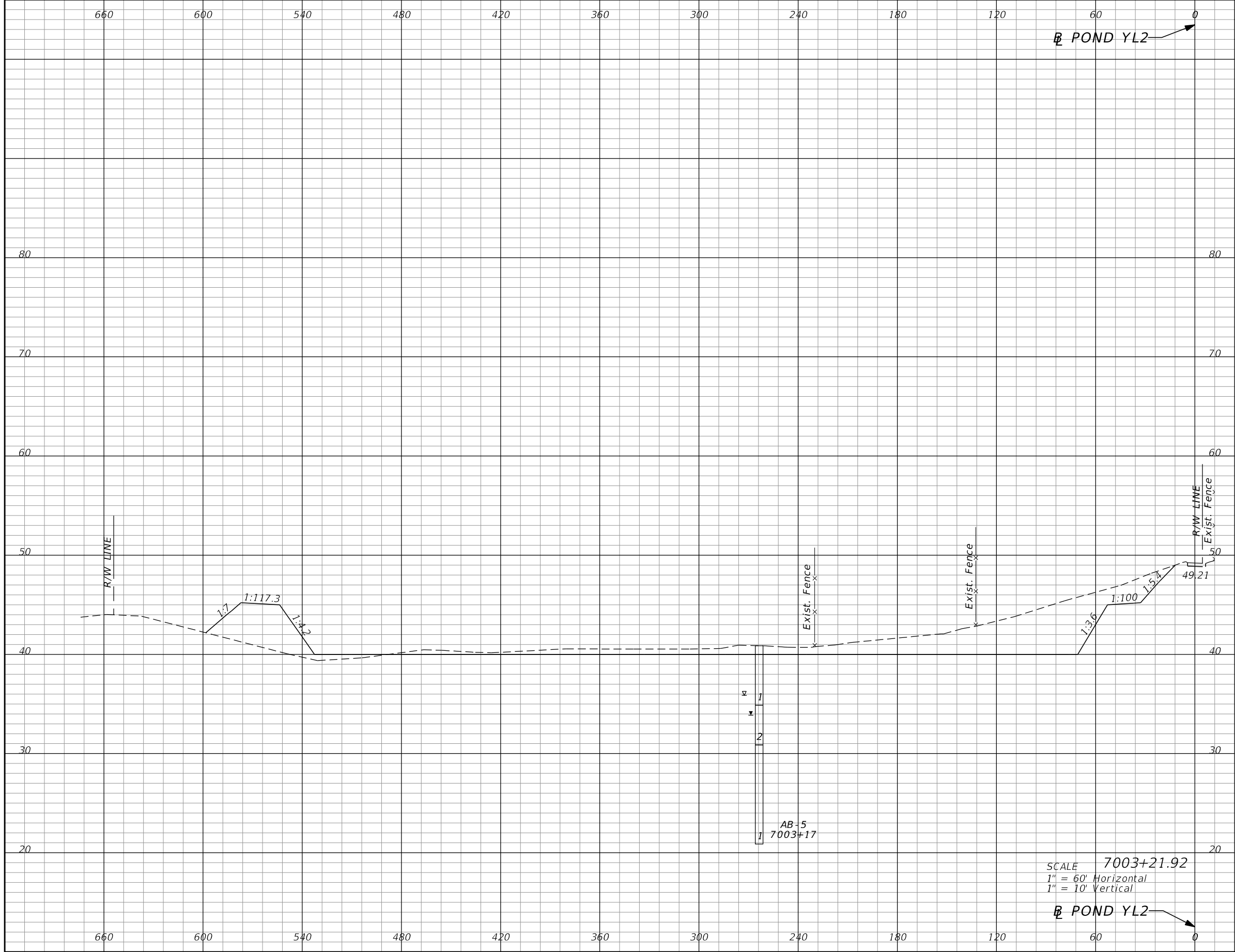

Subsoil Exc.		Regular Exc.		Embankment	
A	V	A	V	A	V
0.0	0	685.5	2076	216.6	251

REVISIONS			
DATE	DESCRIPTION	DATE	DESCRIPTION

DUSTIN E. PERKINS  
P.E. LICENSE NO. 69225  
URS CORPORATION  
315 E. ROBINSON STREET, SUITE 245  
ORLANDO, FL 32801-1949  
PH (407) 422-0353 FAX (407) 423-2695  
CERTIFICATE OF AUTHORIZATION NO. 000002

STATE OF FLORIDA DEPARTMENT OF TRANSPORTATION		
ROAD NO.	COUNTY	FINANCIAL PROJECT ID
429	SEMINOLE	240200-2-52-01

**POND YL2  
CROSS SECTIONS**

SHEET NO.  
**614**

PRELIMINARY: NOT FOR CONSTRUCTION

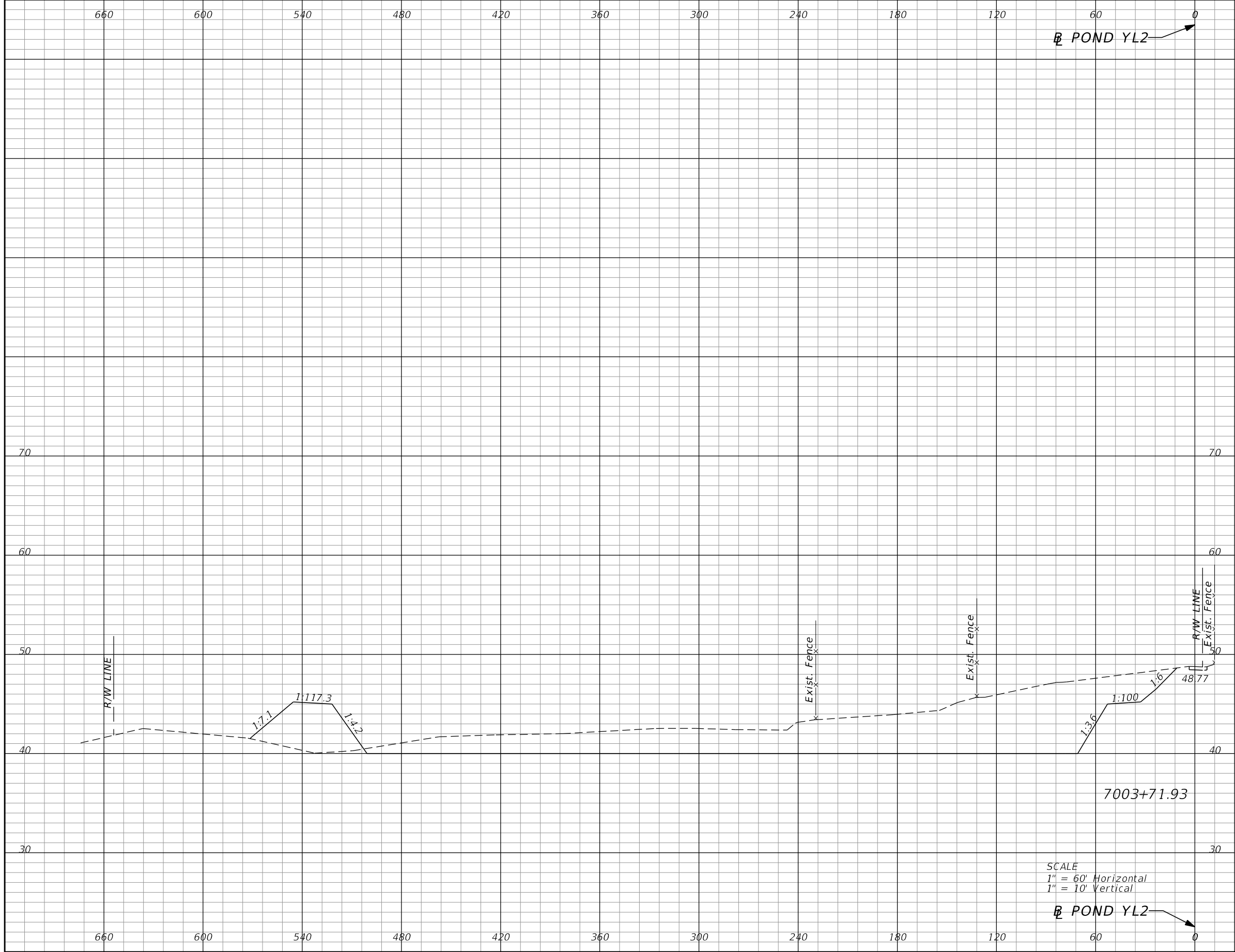

Subsoil Exc.		Regular Exc.		Embankment	
A	V	A	V	A	V
0.0	0	1549.9	2070	223.6	408

SCALE  
 1" = 60' Horizontal  
 1" = 10' Vertical

REVISIONS			
DATE	DESCRIPTION	DATE	DESCRIPTION

DUSTIN E. PERKINS  
 P.E. LICENSE NO. 69225  
 URS CORPORATION  
 315 E. ROBINSON STREET, SUITE 245  
 ORLANDO, FL 32801-1949  
 PH (407) 422-0353 FAX (407) 423-2695  
 CERTIFICATE OF AUTHORIZATION NO. 000002

STATE OF FLORIDA DEPARTMENT OF TRANSPORTATION		
ROAD NO.	COUNTY	FINANCIAL PROJECT ID
429	SEMINOLE	240200-2-52-01

**POND YL2  
CROSS SECTIONS**

SHEET  
NO.  
**615**

PRELIMINARY: NOT FOR CONSTRUCTION

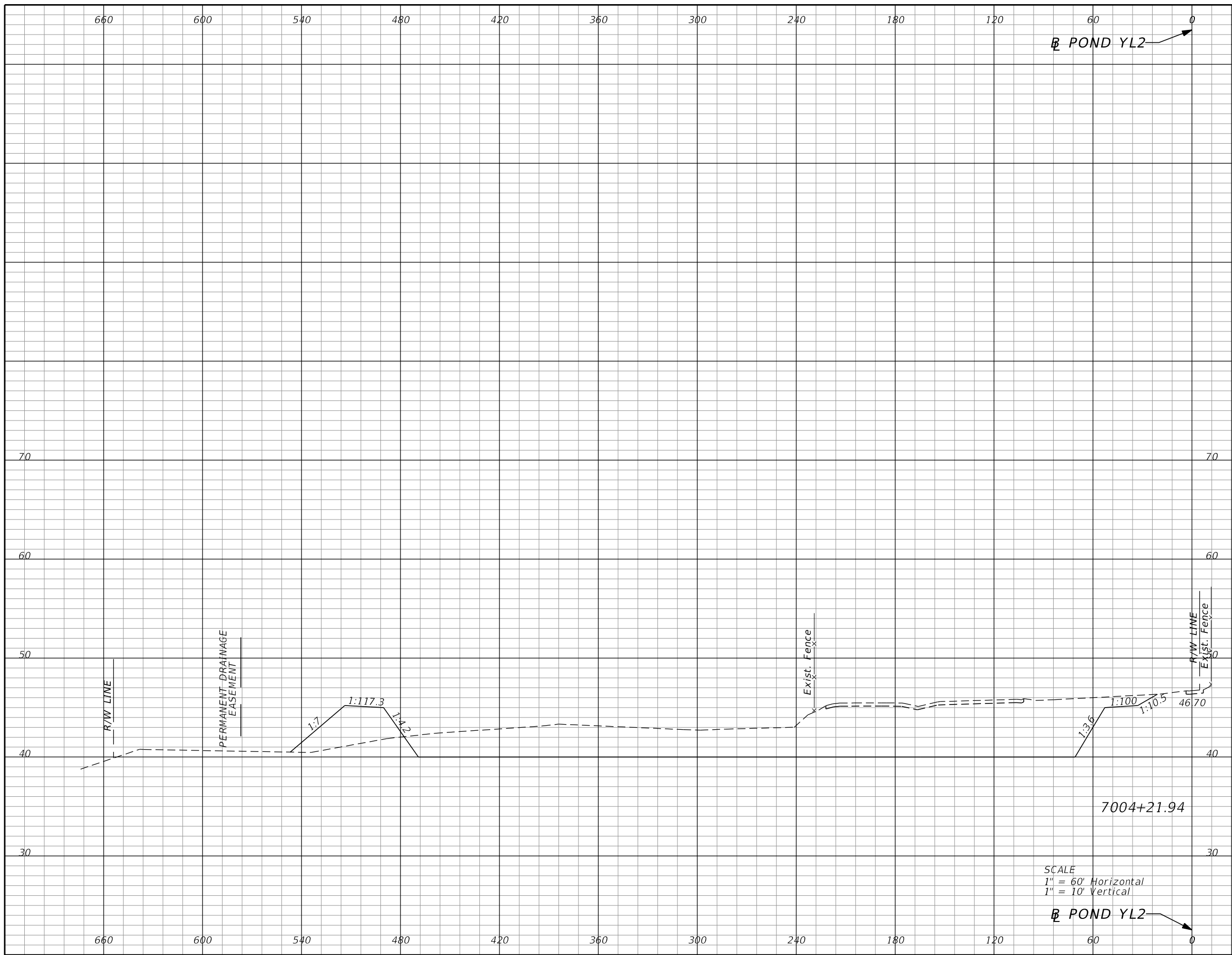

POND YL2

Subsoil Exc.		Regular Exc.		Embankment	
A	V	A	V	A	V
0.0	0	1644.3	2958	178.0	372

SCALE  
 1" = 60' Horizontal  
 1" = 10' Vertical

POND YL2

REVISIONS			
DATE	DESCRIPTION	DATE	DESCRIPTION

DUSTIN E. PERKINS  
 P.E. LICENSE NO. 69225  
 URS CORPORATION  
 315 E. ROBINSON STREET, SUITE 245  
 ORLANDO, FL 32801-1949  
 PH (407) 422-0353 FAX (407) 423-2695  
 CERTIFICATE OF AUTHORIZATION NO. 000002

STATE OF FLORIDA DEPARTMENT OF TRANSPORTATION		
ROAD NO.	COUNTY	FINANCIAL PROJECT ID
429	SEMINOLE	240200-2-52-01

**POND YL2  
CROSS SECTIONS**

SHEET NO.  
616

PRELIMINARY: NOT FOR CONSTRUCTION

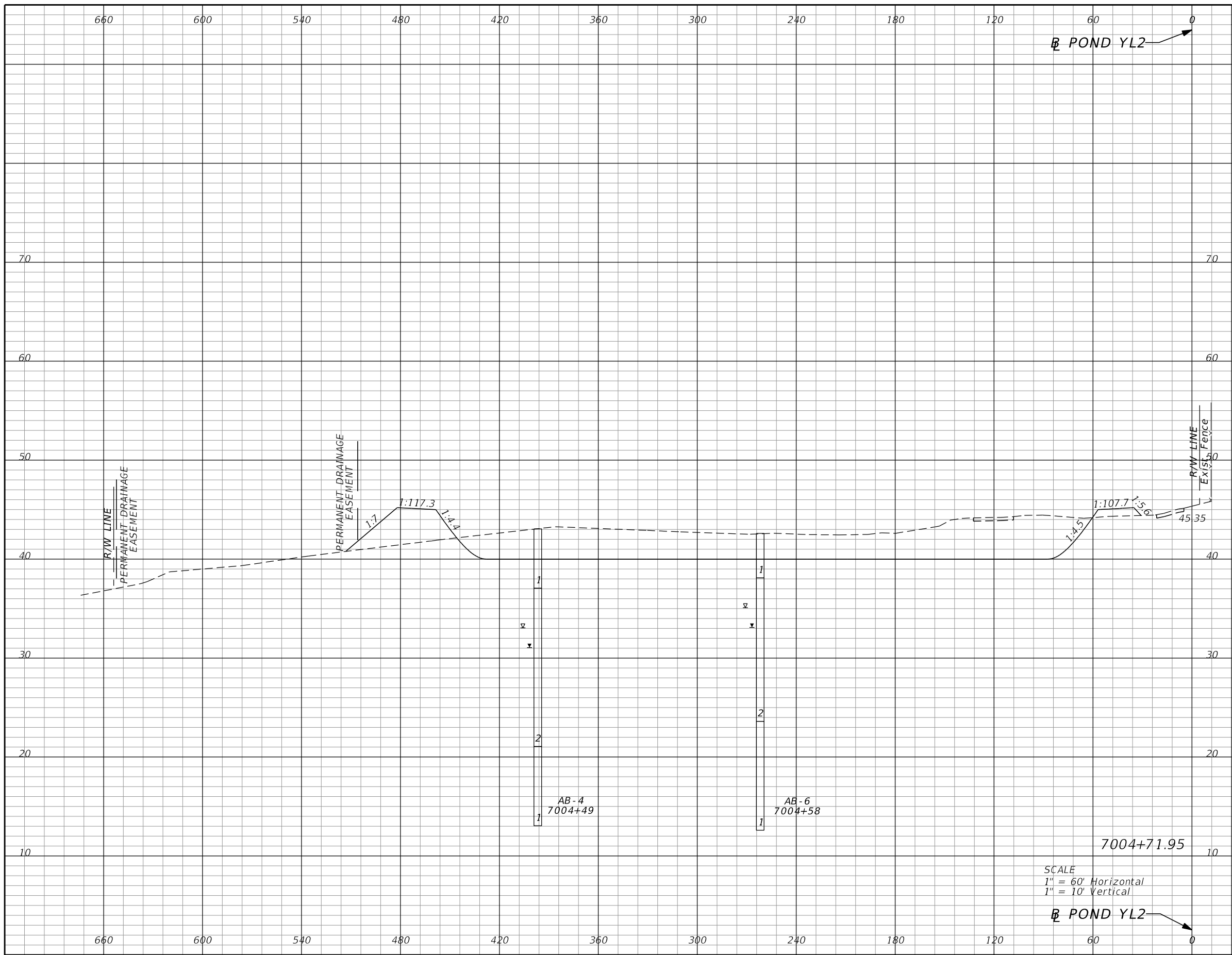

Subsoil Exc.		Regular Exc.		Embankment	
A	V	A	V	A	V
0.0	0	1128.6	2568	178.8	330

SCALE  
 1" = 60' Horizontal  
 1" = 10' Vertical

REVISIONS			
DATE	DESCRIPTION	DATE	DESCRIPTION

DUSTIN E. PERKINS  
 P.E. LICENSE NO. 69225  
 URS CORPORATION  
 315 E. ROBINSON STREET, SUITE 245  
 ORLANDO, FL 32801-1949  
 PH (407) 422-0353 FAX (407) 423-2695  
 CERTIFICATE OF AUTHORIZATION NO. 000002

STATE OF FLORIDA DEPARTMENT OF TRANSPORTATION		
ROAD NO.	COUNTY	FINANCIAL PROJECT ID
429	SEMINOLE	240200-2-52-01

**POND YL2  
CROSS SECTIONS**

SHEET NO.  
**617**

PRELIMINARY: NOT FOR CONSTRUCTION

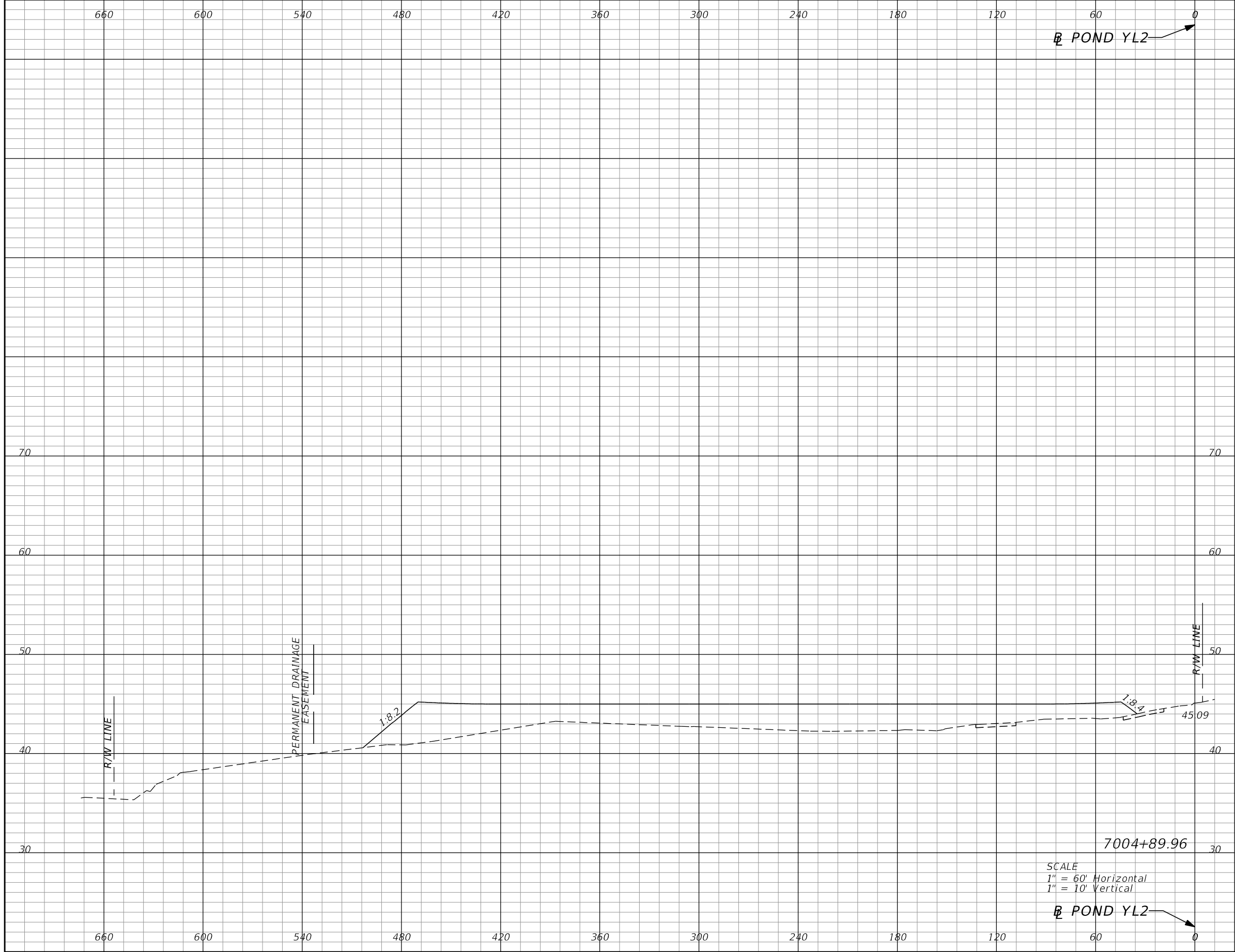

Subsoil Exc.		Regular Exc.		Embankment	
A	V	A	V	A	V
0.0	0	0.0	376	1086.1	422

SCALE  
 1" = 60' Horizontal  
 1" = 10' Vertical

REVISIONS			
DATE	DESCRIPTION	DATE	DESCRIPTION

DUSTIN E. PERKINS  
 P.E. LICENSE NO. 69225  
 URS CORPORATION  
 315 E. ROBINSON STREET, SUITE 245  
 ORLANDO, FL 32801-1949  
 PH (407) 422-0353 FAX (407) 423-2695  
 CERTIFICATE OF AUTHORIZATION NO. 000002

STATE OF FLORIDA DEPARTMENT OF TRANSPORTATION		
ROAD NO.	COUNTY	FINANCIAL PROJECT ID
429	SEMINOLE	240200-2-52-01

**POND YL2  
CROSS SECTIONS**

SHEET NO.  
618

PRELIMINARY: NOT FOR CONSTRUCTION



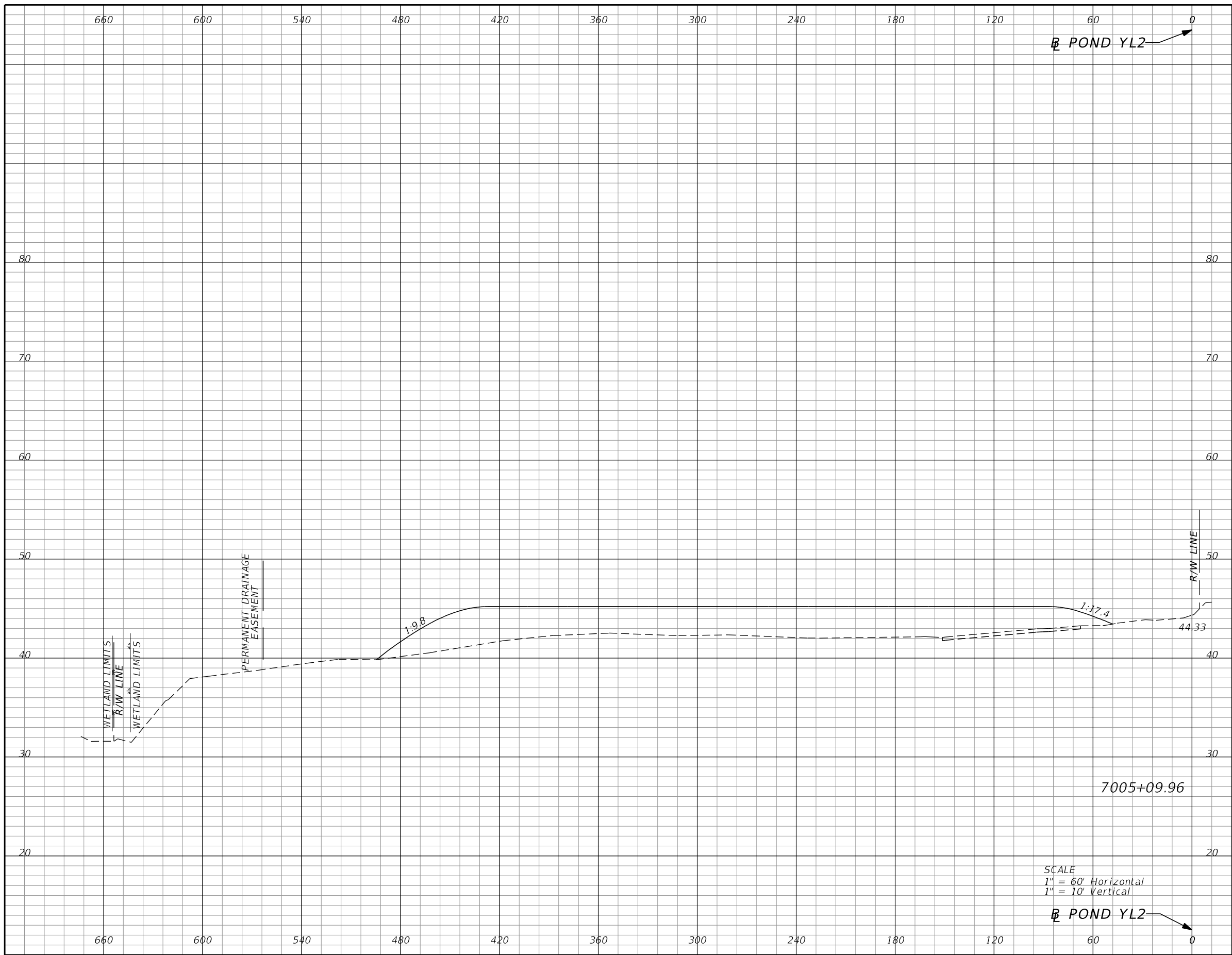

Subsoil Exc.		Regular Exc.		Embankment	
A	V	A	V	A	V
0.0	0	0.0	0	1256.5	868

SCALE  
 1" = 60' Horizontal  
 1" = 10' Vertical

REVISIONS			
DATE	DESCRIPTION	DATE	DESCRIPTION

DUSTIN E. PERKINS  
 P.E. LICENSE NO. 69225  
 URS CORPORATION  
 315 E. ROBINSON STREET, SUITE 245  
 ORLANDO, FL 32801-1949  
 PH (407) 422-0353 FAX (407) 423-2695  
 CERTIFICATE OF AUTHORIZATION NO. 000002

STATE OF FLORIDA DEPARTMENT OF TRANSPORTATION		
ROAD NO.	COUNTY	FINANCIAL PROJECT ID
429	SEMINOLE	240200-2-52-01

**POND YL2  
CROSS SECTIONS**

SHEET NO.  
619

PRELIMINARY: NOT FOR CONSTRUCTION

660 600 540 480 420 360 300 240 180 120 60 0

POND YL2

Subsoil Exc.		Regular Exc.		Embankment	
A	V	A	V	A	V
0.0	0	0.0	0	8.4	703

SUMMARY OF EARTHWORK - POND YL2		
DESCRIPTION	CY	
	P	F
TOTAL REGULAR EXCAVATION:	25,319	
TOTAL EMBANKMENT:	3,470	
TOTAL SUBSOIL EXCAVATION:	0	

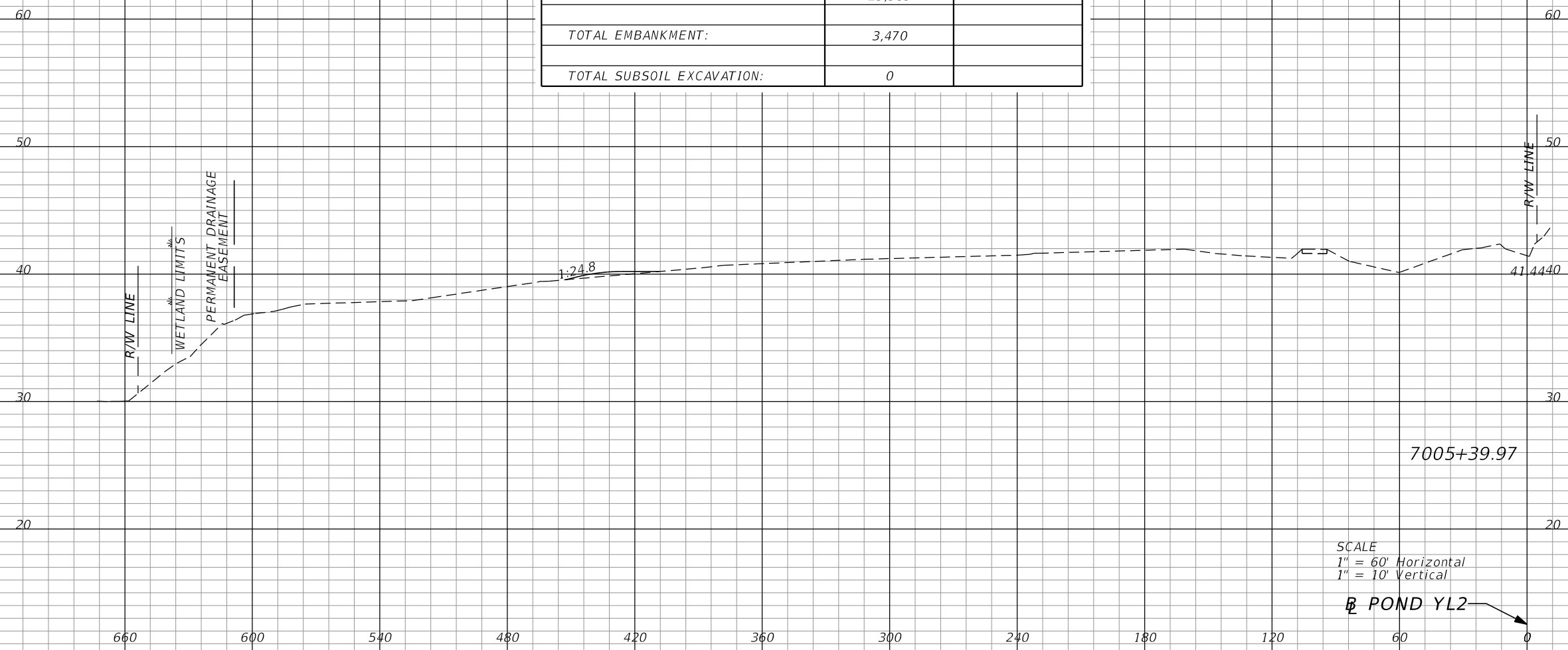

REVISIONS			
DATE	DESCRIPTION	DATE	DESCRIPTION

DUSTIN E. PERKINS  
P.E. LICENSE NO. 69225  
URS CORPORATION  
315 E. ROBINSON STREET, SUITE 245  
ORLANDO, FL 32801-1949  
PH (407) 422-0353 FAX (407) 423-2695  
CERTIFICATE OF AUTHORIZATION NO. 000002

STATE OF FLORIDA DEPARTMENT OF TRANSPORTATION		
ROAD NO.	COUNTY	FINANCIAL PROJECT ID
429	SEMINOLE	240200-2-52-01

**POND YL2  
CROSS SECTIONS**

SHEET NO.  
620

PRELIMINARY: NOT FOR CONSTRUCTION

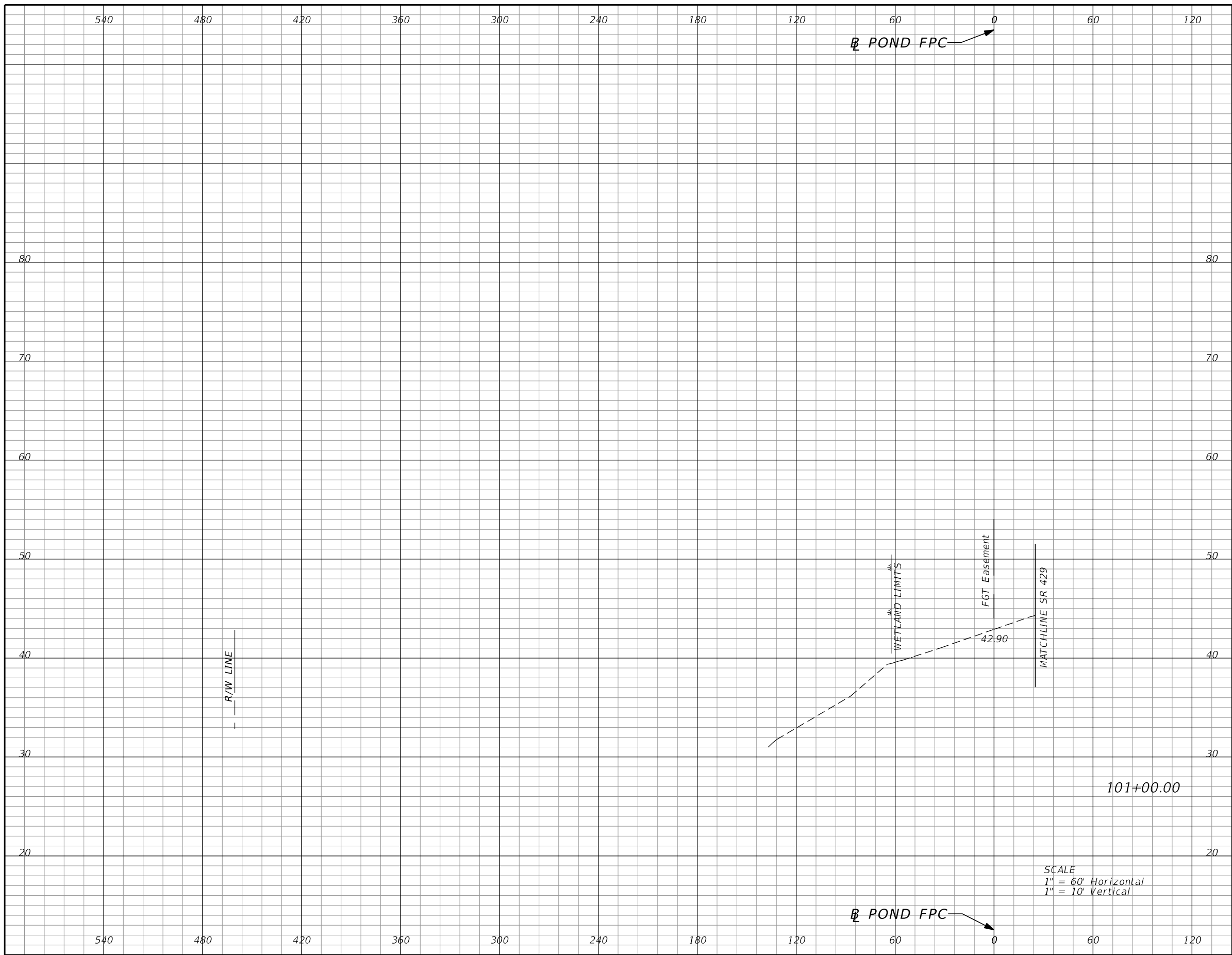

Subsoil Exc.		Regular Exc.		Embankment	
A	V	A	V	A	V
0.0	0	0.0	0	0.0	0

101+00.00

SCALE  
 1" = 60' Horizontal  
 1" = 10' Vertical

REVISIONS			
DATE	DESCRIPTION	DATE	DESCRIPTION

DUSTIN E. PERKINS  
 P.E. LICENSE NO. 69225  
 URS CORPORATION  
 315 E. ROBINSON STREET, SUITE 245  
 ORLANDO, FL 32801-1949  
 PH (407) 422-0353 FAX (407) 423-2695  
 CERTIFICATE OF AUTHORIZATION NO. 000002

STATE OF FLORIDA DEPARTMENT OF TRANSPORTATION		
ROAD NO.	COUNTY	FINANCIAL PROJECT ID
429	SEMINOLE	240200-2-52-01

**POND FPC  
CROSS SECTIONS**

SHEET  
NO.  
**621**

PRELIMINARY: NOT FOR CONSTRUCTION

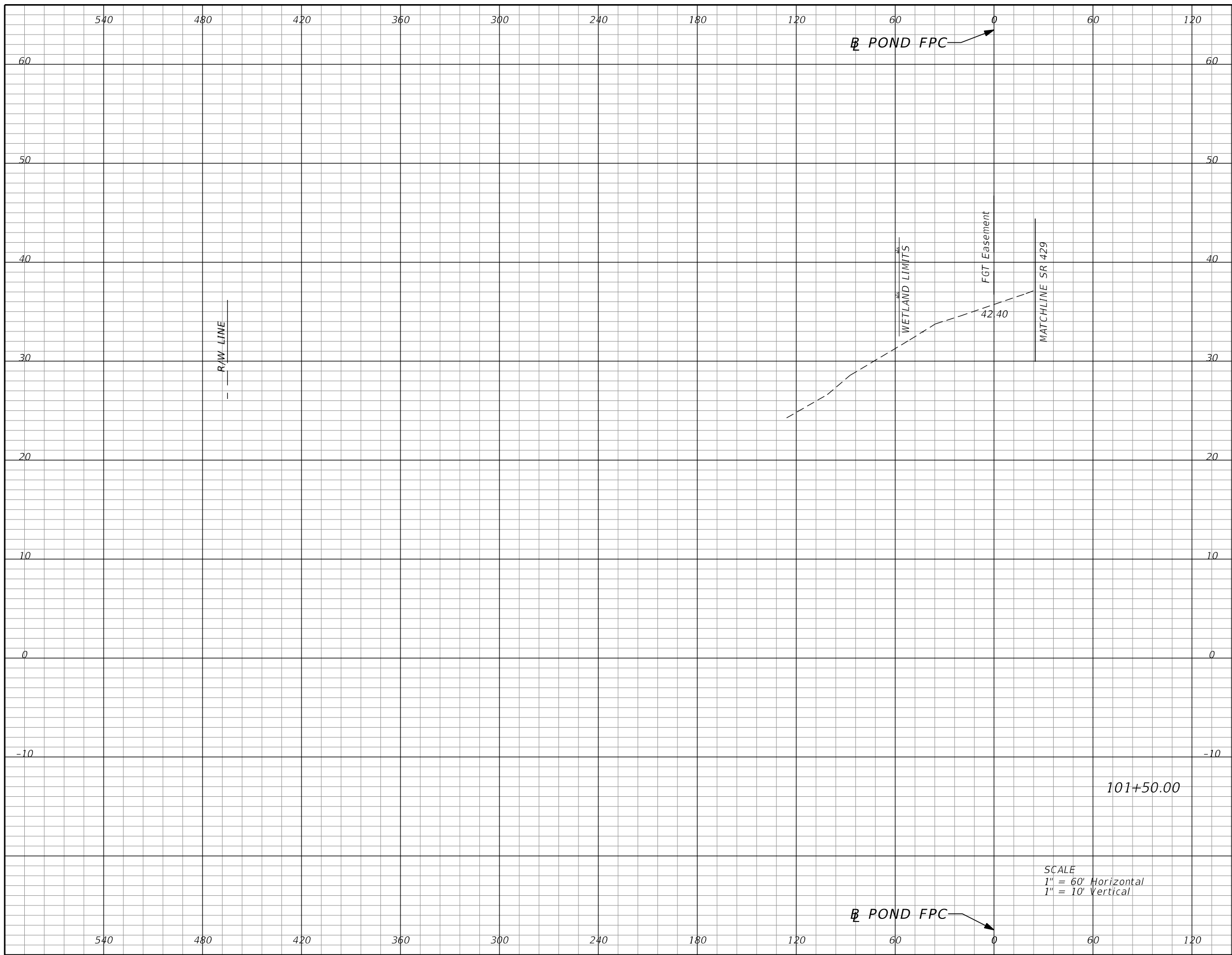

Subsoil Exc.		Regular Exc.		Embankment	
A	V	A	V	A	V
0.0	0	0.0	0	0.0	0

101+50.00

SCALE  
 1" = 60' Horizontal  
 1" = 10' Vertical

REVISIONS			
DATE	DESCRIPTION	DATE	DESCRIPTION

DUSTIN E. PERKINS  
 P.E. LICENSE NO. 69225  
 URS CORPORATION  
 315 E. ROBINSON STREET, SUITE 245  
 ORLANDO, FL 32801-1949  
 PH (407) 422-0353 FAX (407) 423-2695  
 CERTIFICATE OF AUTHORIZATION NO. 000002

STATE OF FLORIDA DEPARTMENT OF TRANSPORTATION		
ROAD NO.	COUNTY	FINANCIAL PROJECT ID
429	SEMINOLE	240200-2-52-01

**POND FPC  
CROSS SECTIONS**

SHEET NO.  
622

PRELIMINARY: NOT FOR CONSTRUCTION

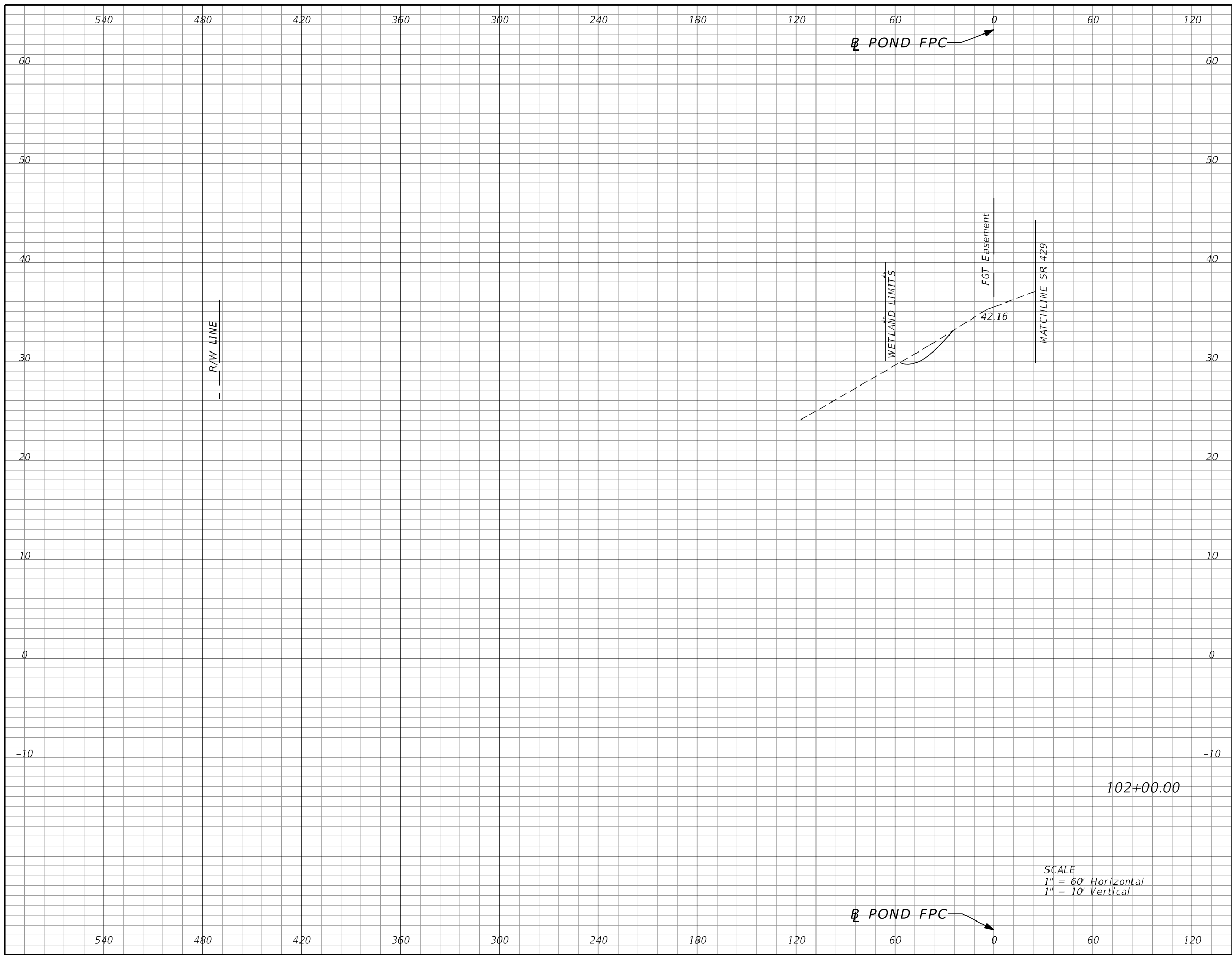

Subsoil Exc.		Regular Exc.		Embankment	
A	V	A	V	A	V
0.0	0	21.9	20	0.0	0

102+00.00

SCALE  
 1" = 60' Horizontal  
 1" = 10' Vertical

REVISIONS			
DATE	DESCRIPTION	DATE	DESCRIPTION

DUSTIN E. PERKINS  
 P.E. LICENSE NO. 69225  
 URS CORPORATION  
 315 E. ROBINSON STREET, SUITE 245  
 ORLANDO, FL 32801-1949  
 PH (407) 422-0353 FAX (407) 423-2695  
 CERTIFICATE OF AUTHORIZATION NO. 000002

STATE OF FLORIDA DEPARTMENT OF TRANSPORTATION		
ROAD NO.	COUNTY	FINANCIAL PROJECT ID
429	SEMINOLE	240200-2-52-01

**POND FPC  
CROSS SECTIONS**

SHEET NO.  
623

PRELIMINARY: NOT FOR CONSTRUCTION

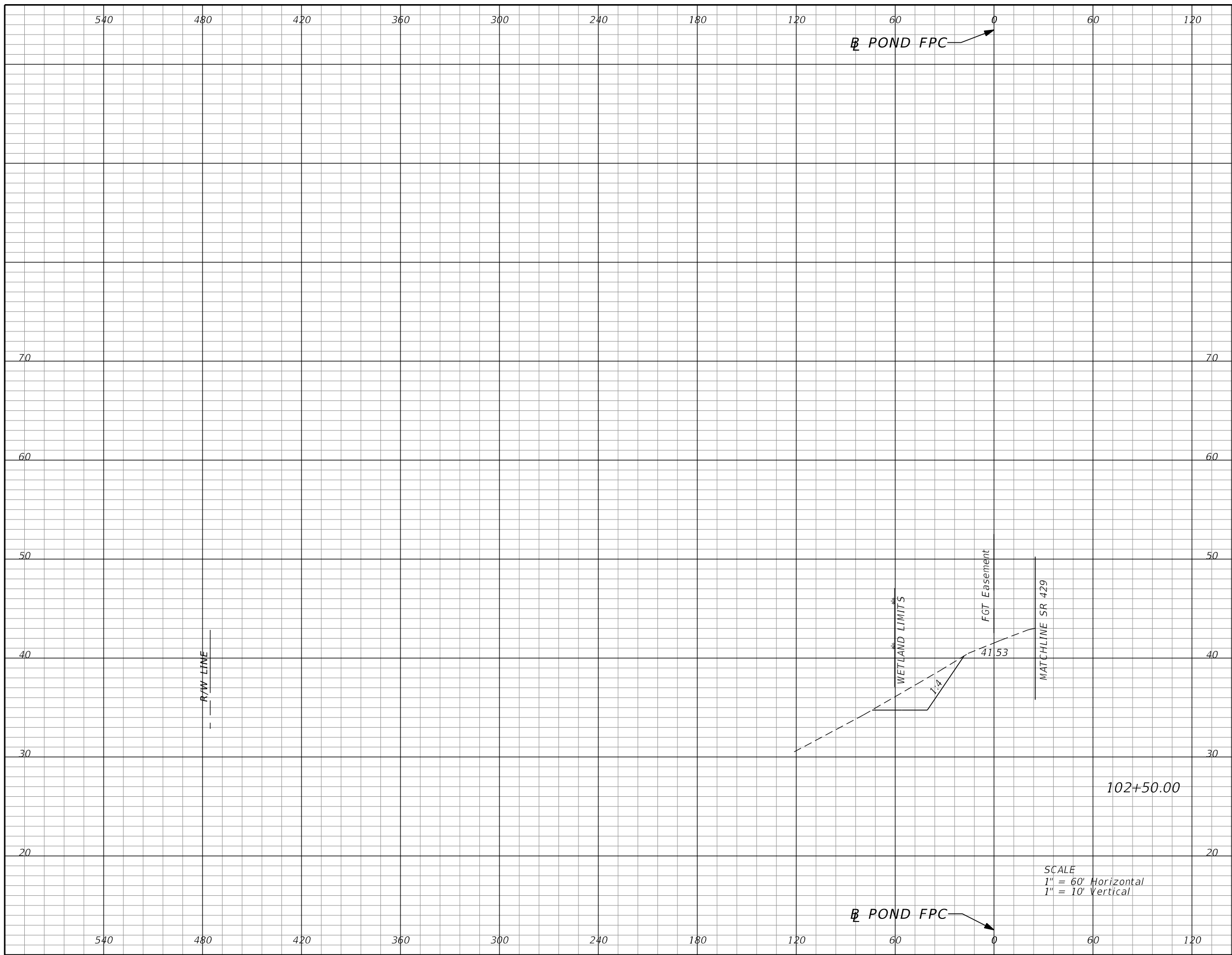

Subsoil Exc.		Regular Exc.		Embankment	
A	V	A	V	A	V
0.0	0	90.3	105	0.0	0

SCALE  
 1" = 60' Horizontal  
 1" = 10' Vertical

REVISIONS			
DATE	DESCRIPTION	DATE	DESCRIPTION

DUSTIN E. PERKINS  
 P.E. LICENSE NO. 69225  
 URS CORPORATION  
 315 E. ROBINSON STREET, SUITE 245  
 ORLANDO, FL 32801-1949  
 PH (407) 422-0353 FAX (407) 423-2695  
 CERTIFICATE OF AUTHORIZATION NO. 000002

STATE OF FLORIDA DEPARTMENT OF TRANSPORTATION		
ROAD NO.	COUNTY	FINANCIAL PROJECT ID
429	SEMINOLE	240200-2-52-01

**POND FPC  
CROSS SECTIONS**

SHEET NO.
624

PRELIMINARY: NOT FOR CONSTRUCTION

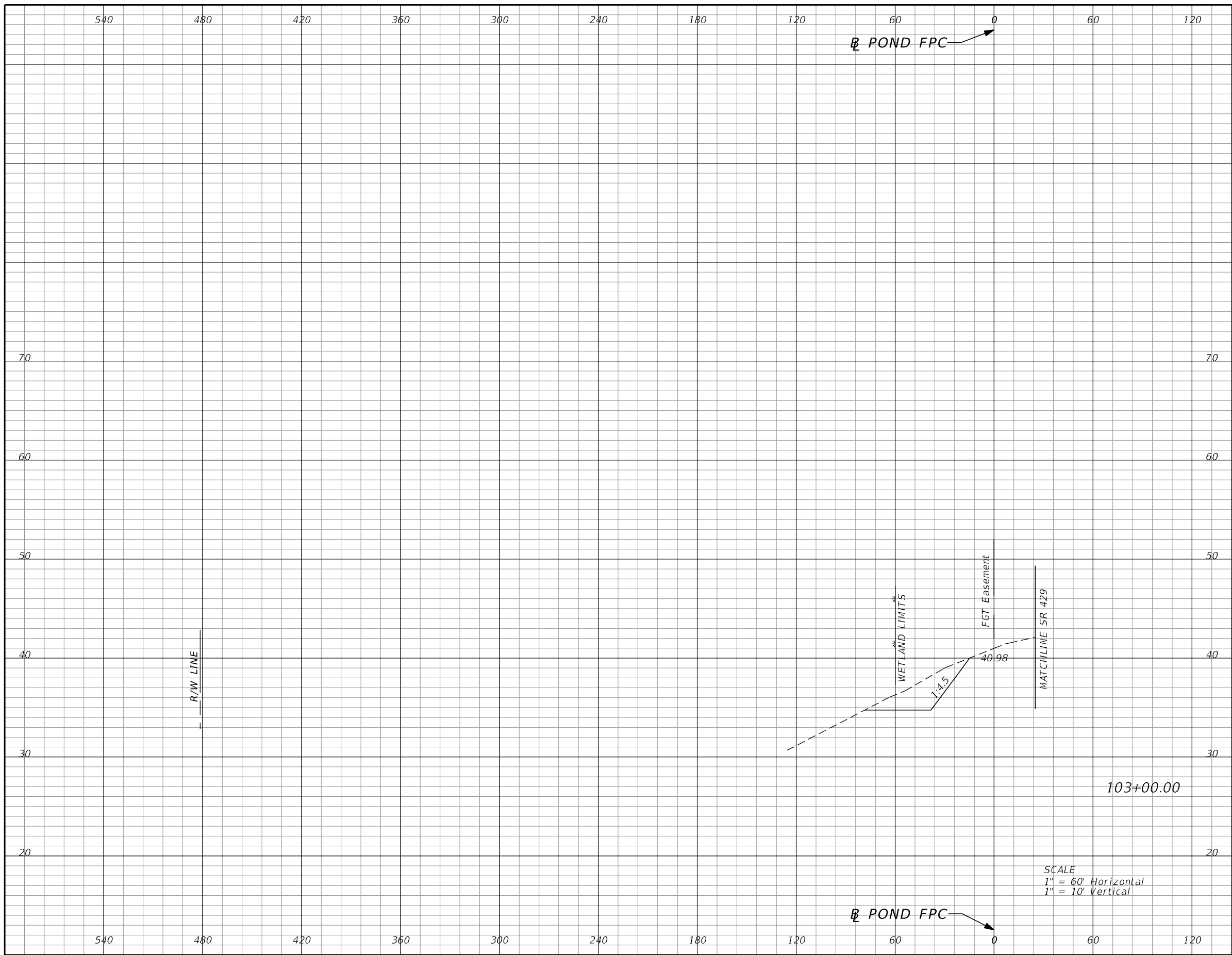

Subsoil Exc.		Regular Exc.		Embankment	
A	V	A	V	A	V
0.0	0	109.9	187	0.0	0

REVISIONS			
DATE	DESCRIPTION	DATE	DESCRIPTION

DUSTIN E. PERKINS  
P.E. LICENSE NO. 69225  
URS CORPORATION  
315 E. ROBINSON STREET, SUITE 245  
ORLANDO, FL 32801-1949  
PH (407) 422-0353 FAX (407) 423-2695  
CERTIFICATE OF AUTHORIZATION NO. 000002

STATE OF FLORIDA DEPARTMENT OF TRANSPORTATION		
ROAD NO.	COUNTY	FINANCIAL PROJECT ID
429	SEMINOLE	240200-2-52-01

**POND FPC  
CROSS SECTIONS**

SHEET NO.  
625

PRELIMINARY: NOT FOR CONSTRUCTION

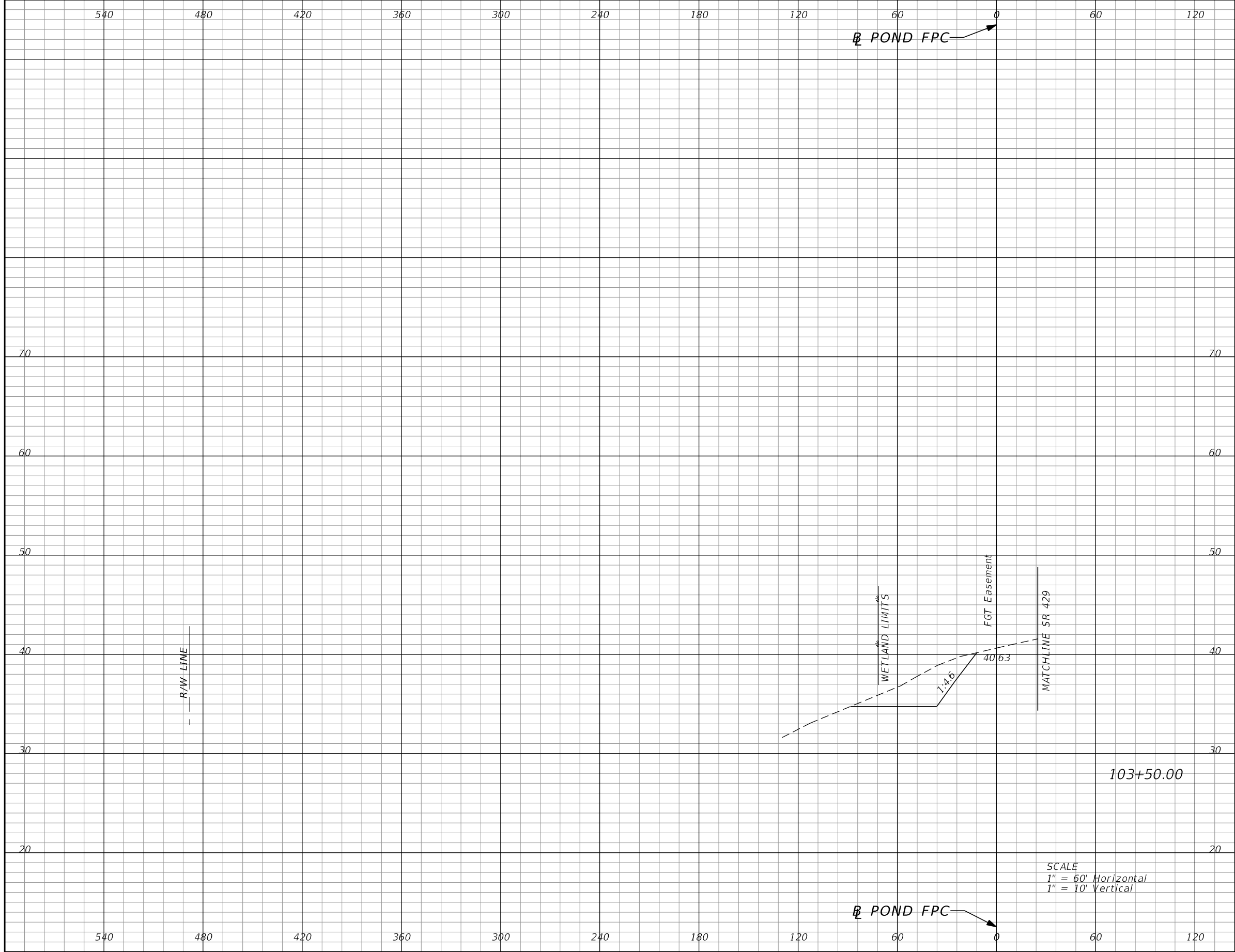

Subsoil Exc.		Regular Exc.		Embankment	
A	V	A	V	A	V
0.0	0	150.0	243	0.0	0

SCALE  
 1" = 60' Horizontal  
 1" = 10' Vertical

REVISIONS			
DATE	DESCRIPTION	DATE	DESCRIPTION

DUSTIN E. PERKINS  
 P.E. LICENSE NO. 69225  
 URS CORPORATION  
 315 E. ROBINSON STREET, SUITE 245  
 ORLANDO, FL 32801-1949  
 PH (407) 422-0353 FAX (407) 423-2695  
 CERTIFICATE OF AUTHORIZATION NO. 000002

STATE OF FLORIDA DEPARTMENT OF TRANSPORTATION		
ROAD NO.	COUNTY	FINANCIAL PROJECT ID
429	SEMINOLE	240200-2-52-01

**POND FPC  
CROSS SECTIONS**

SHEET NO.  
626

PRELIMINARY: NOT FOR CONSTRUCTION



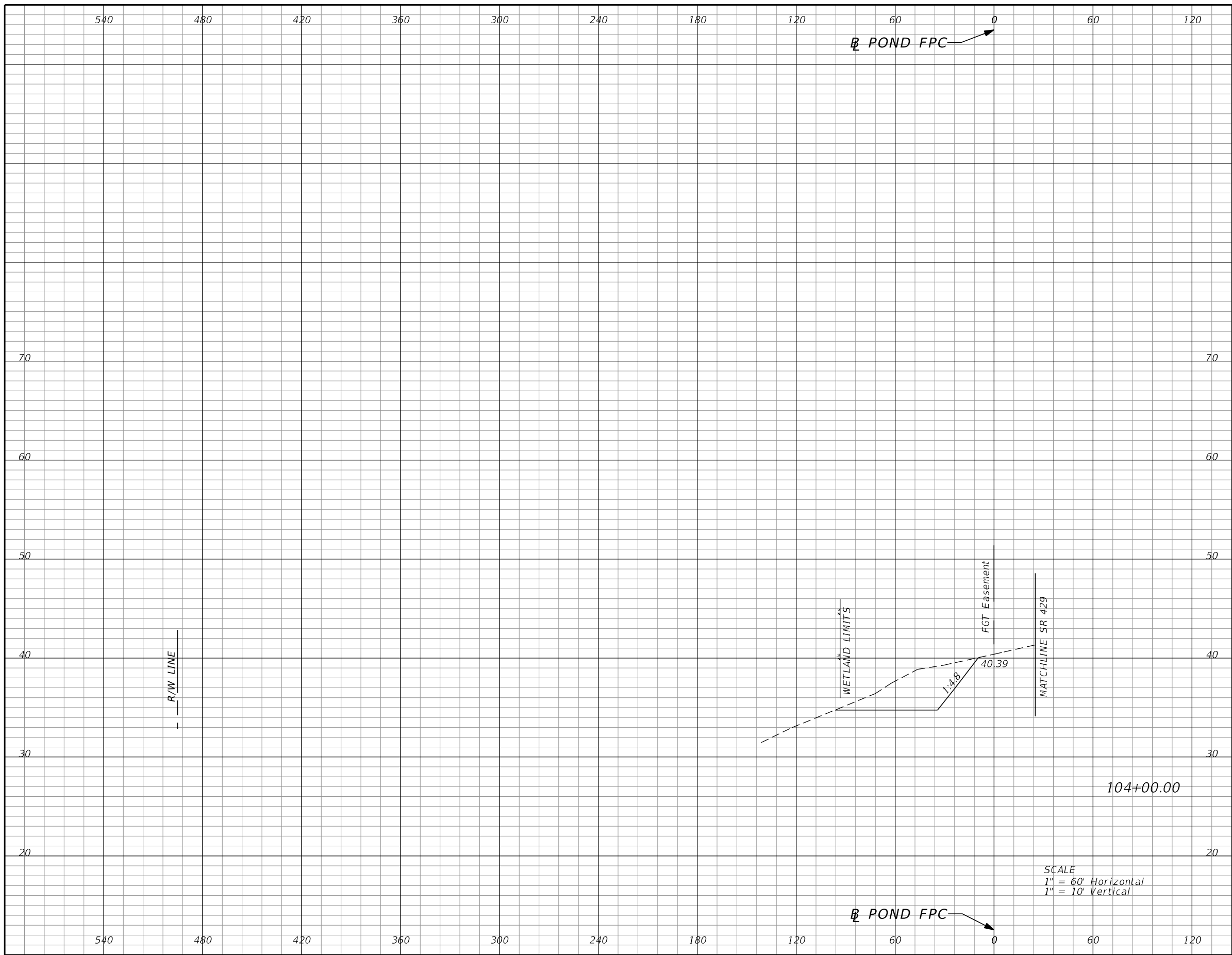

Subsoil Exc.		Regular Exc.		Embankment	
A	V	A	V	A	V
0.0	0	202.4	329	0.0	0

REVISIONS			
DATE	DESCRIPTION	DATE	DESCRIPTION

DUSTIN E. PERKINS  
P.E. LICENSE NO. 69225  
URS CORPORATION  
315 E. ROBINSON STREET, SUITE 245  
ORLANDO, FL 32801-1949  
PH (407) 422-0353 FAX (407) 423-2695  
CERTIFICATE OF AUTHORIZATION NO. 000002

STATE OF FLORIDA DEPARTMENT OF TRANSPORTATION		
ROAD NO.	COUNTY	FINANCIAL PROJECT ID
429	SEMINOLE	240200-2-52-01

**POND FPC  
CROSS SECTIONS**

SHEET  
NO.  
**627**

PRELIMINARY: NOT FOR CONSTRUCTION

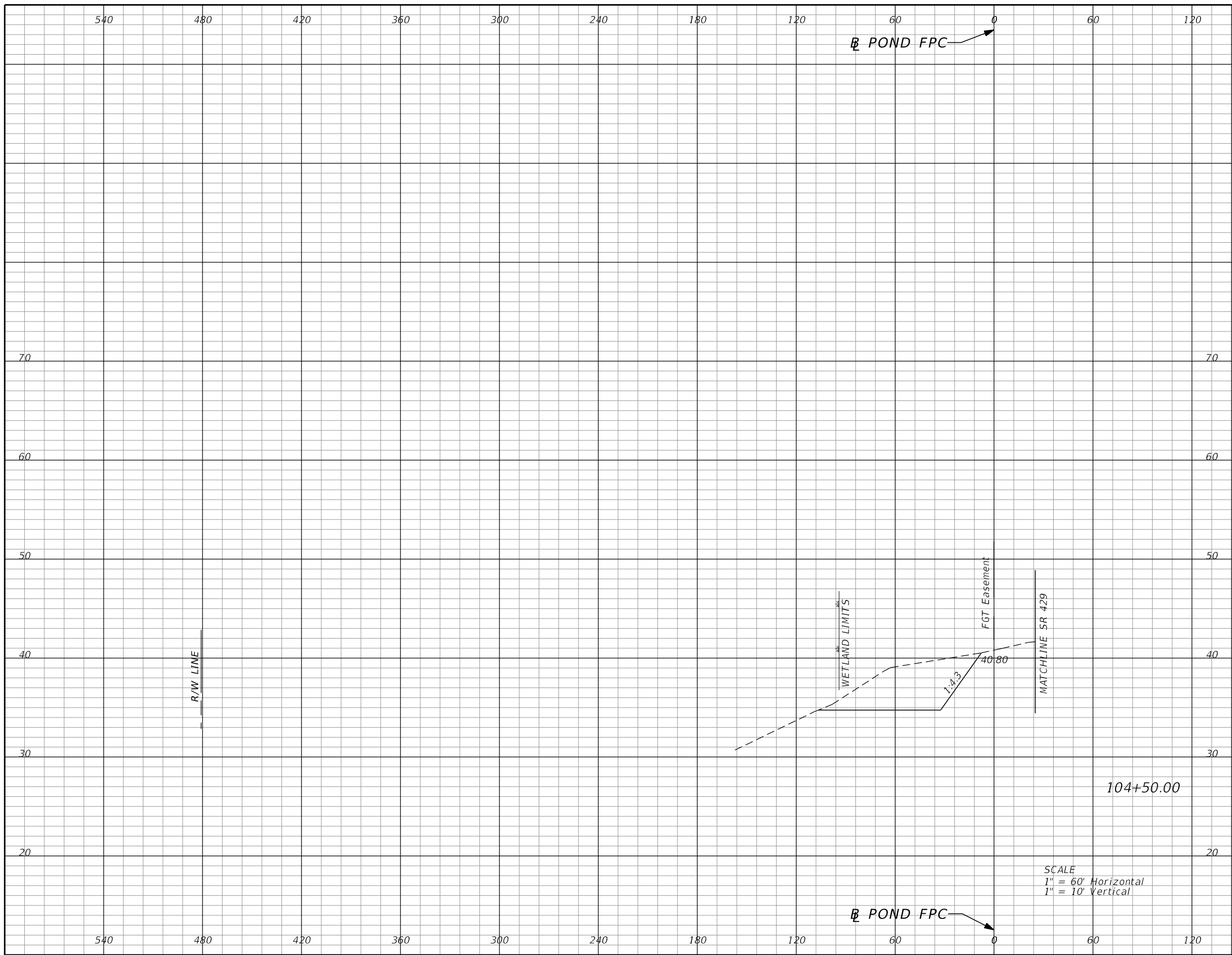

Subsoil Exc.		Regular Exc.		Embankment	
A	V	A	V	A	V
0.0	0	295.2	465	0.0	0

SCALE  
 1" = 60' Horizontal  
 1" = 10' Vertical

REVISIONS			
DATE	DESCRIPTION	DATE	DESCRIPTION

DUSTIN E. PERKINS  
 P.E. LICENSE NO. 69225  
 URS CORPORATION  
 315 E. ROBINSON STREET, SUITE 245  
 ORLANDO, FL 32801-1949  
 PH (407) 422-0353 FAX (407) 423-2695  
 CERTIFICATE OF AUTHORIZATION NO. 000002

STATE OF FLORIDA DEPARTMENT OF TRANSPORTATION		
ROAD NO.	COUNTY	FINANCIAL PROJECT ID
429	SEMINOLE	240200-2-52-01

**POND FPC  
CROSS SECTIONS**

SHEET NO.  
628

PRELIMINARY: NOT FOR CONSTRUCTION

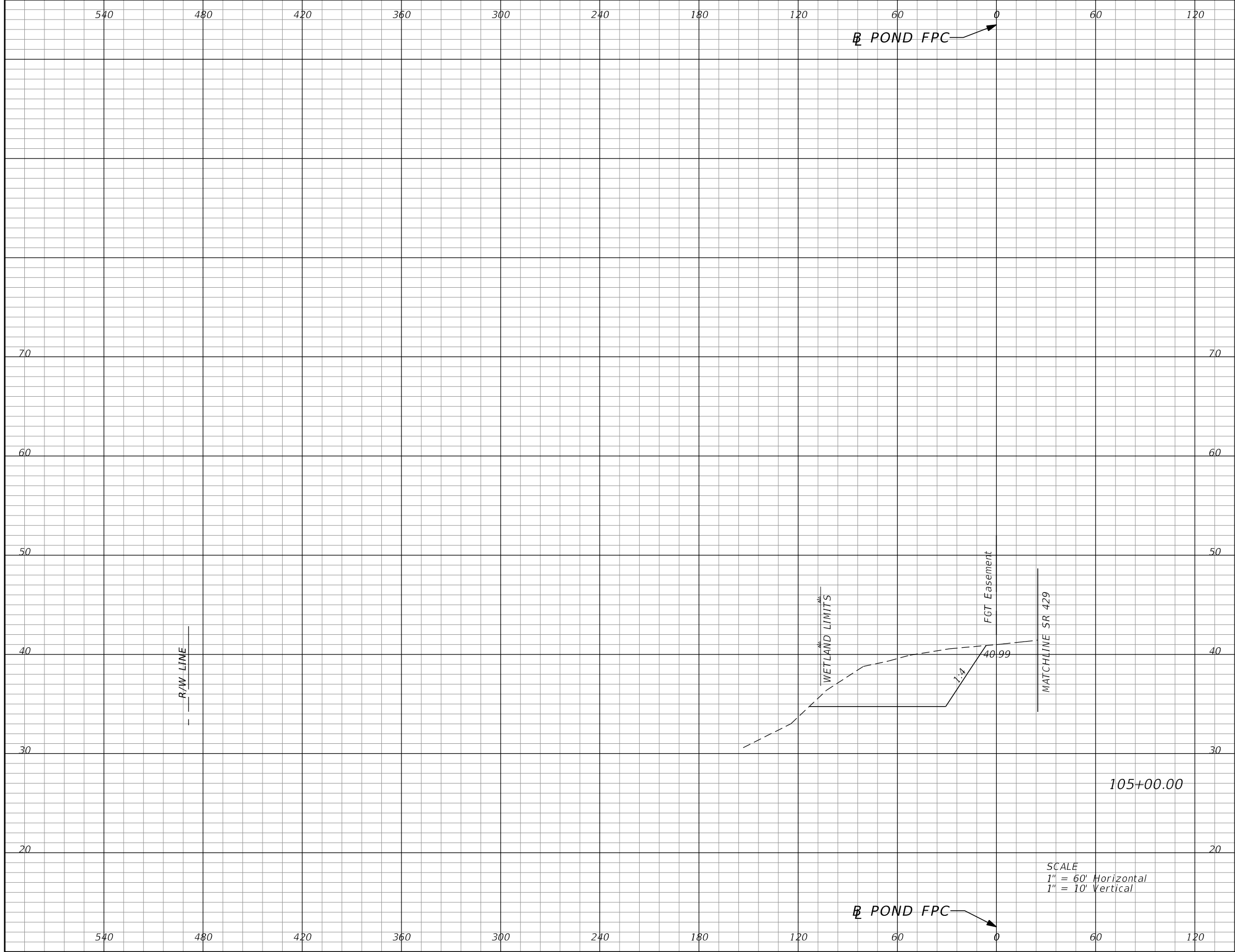

Subsoil Exc.		Regular Exc.		Embankment	
A	V	A	V	A	V
0.0	0	389.0	640	0.0	0

SCALE  
 1" = 60' Horizontal  
 1" = 10' Vertical

REVISIONS			
DATE	DESCRIPTION	DATE	DESCRIPTION

DUSTIN E. PERKINS  
 P.E. LICENSE NO. 69225  
 URS CORPORATION  
 315 E. ROBINSON STREET, SUITE 245  
 ORLANDO, FL 32801-1949  
 PH (407) 422-0353 FAX (407) 423-2695  
 CERTIFICATE OF AUTHORIZATION NO. 000002

STATE OF FLORIDA DEPARTMENT OF TRANSPORTATION		
ROAD NO.	COUNTY	FINANCIAL PROJECT ID
429	SEMINOLE	240200-2-52-01

**POND FPC  
CROSS SECTIONS**

SHEET NO.
629

PRELIMINARY: NOT FOR CONSTRUCTION

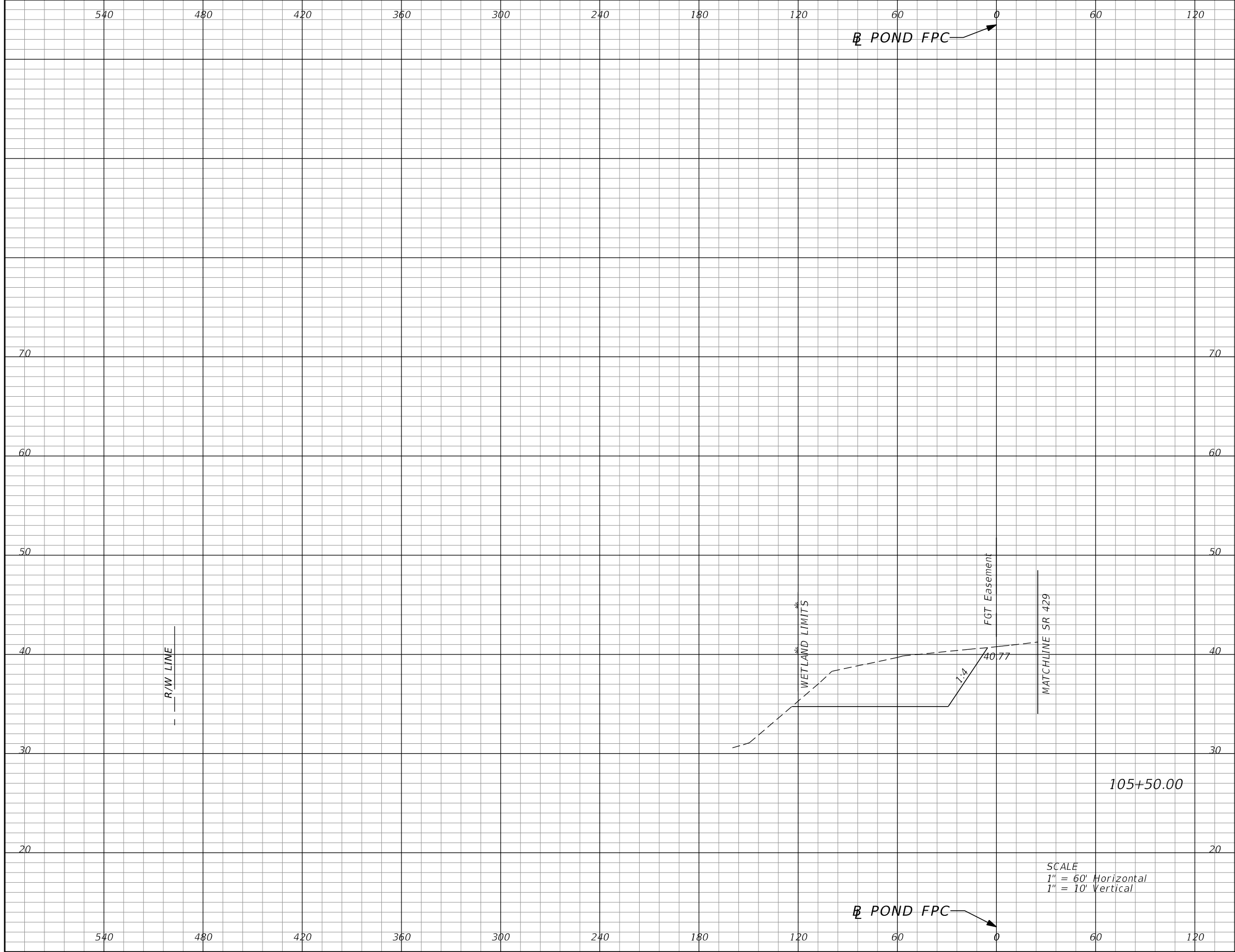

Subsoil Exc.		Regular Exc.		Embankment	
A	V	A	V	A	V
0.0	0	438.8	775	0.0	0

SCALE  
 1" = 60' Horizontal  
 1" = 10' Vertical

REVISIONS			
DATE	DESCRIPTION	DATE	DESCRIPTION

DUSTIN E. PERKINS  
 P.E. LICENSE NO. 69225  
 URS CORPORATION  
 315 E. ROBINSON STREET, SUITE 245  
 ORLANDO, FL 32801-1949  
 PH (407) 422-0353 FAX (407) 423-2695  
 CERTIFICATE OF AUTHORIZATION NO. 000002

STATE OF FLORIDA DEPARTMENT OF TRANSPORTATION		
ROAD NO.	COUNTY	FINANCIAL PROJECT ID
429	SEMINOLE	240200-2-52-01

**POND FPC  
CROSS SECTIONS**

SHEET NO.
630

PRELIMINARY: NOT FOR CONSTRUCTION

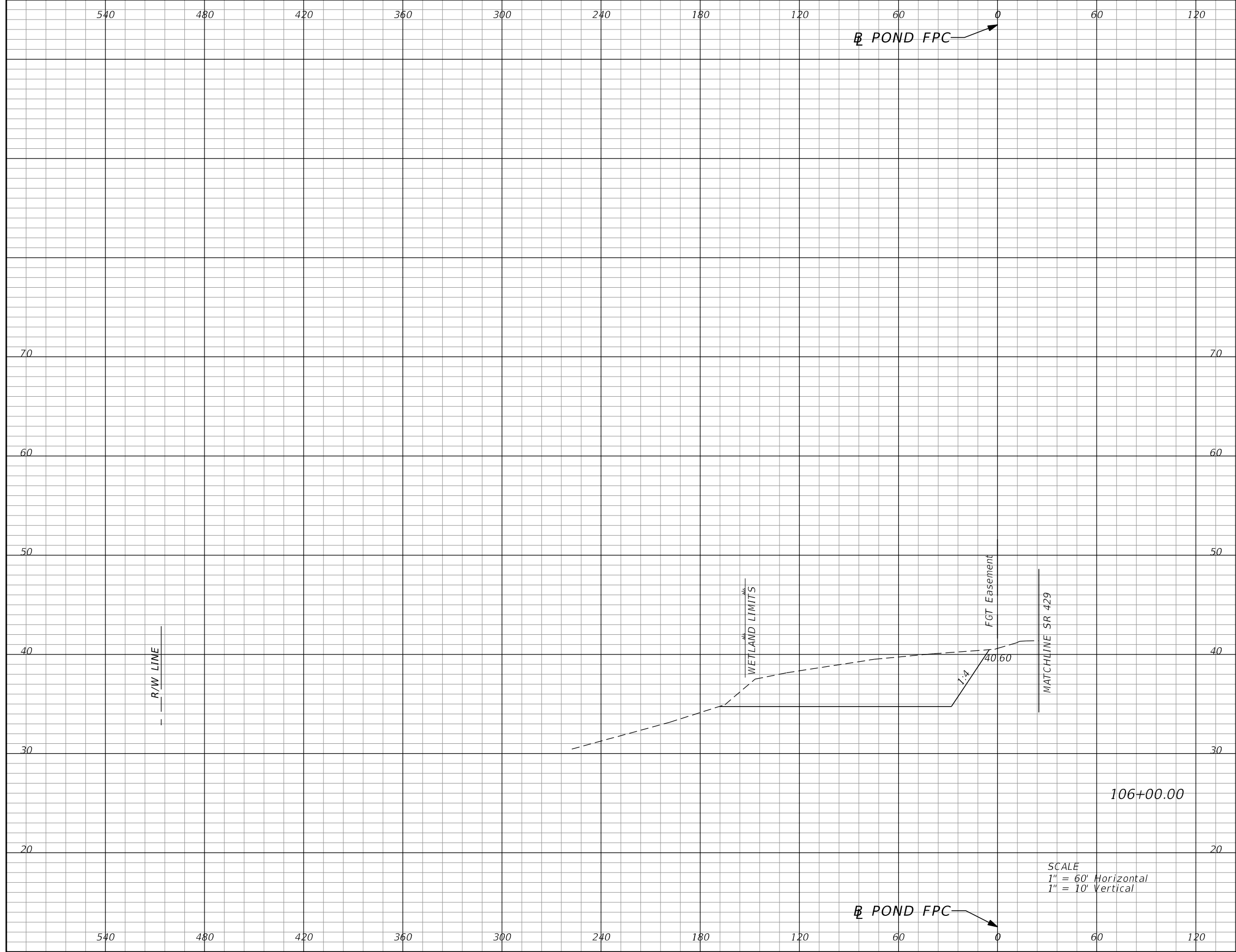

Subsoil Exc.		Regular Exc.		Embankment	
A	V	A	V	A	V
0.0	0	603.2	978	0.0	0

SCALE  
 1" = 60' Horizontal  
 1" = 10' Vertical

REVISIONS			
DATE	DESCRIPTION	DATE	DESCRIPTION

DUSTIN E. PERKINS  
 P.E. LICENSE NO. 69225  
 URS CORPORATION  
 315 E. ROBINSON STREET, SUITE 245  
 ORLANDO, FL 32801-1949  
 PH (407) 422-0353 FAX (407) 423-2695  
 CERTIFICATE OF AUTHORIZATION NO. 000002

STATE OF FLORIDA DEPARTMENT OF TRANSPORTATION		
ROAD NO.	COUNTY	FINANCIAL PROJECT ID
429	SEMINOLE	240200-2-52-01

**POND FPC  
CROSS SECTIONS**

SHEET NO.
631

PRELIMINARY: NOT FOR CONSTRUCTION

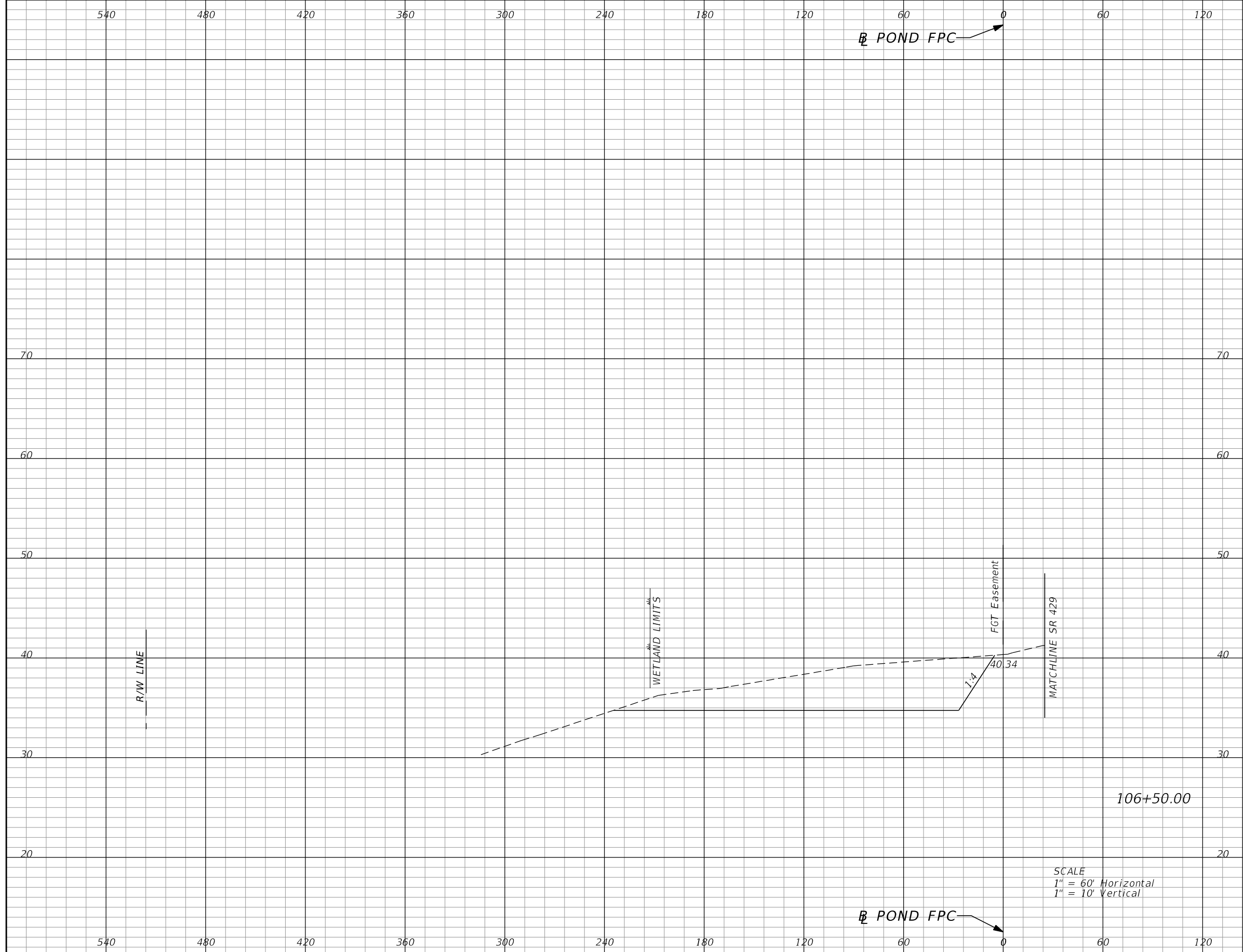

Subsoil Exc.		Regular Exc.		Embankment	
A	V	A	V	A	V
0.0	0	722.6	1249	0.0	0

REVISIONS			
DATE	DESCRIPTION	DATE	DESCRIPTION

DUSTIN E. PERKINS  
P.E. LICENSE NO. 69225  
URS CORPORATION  
315 E. ROBINSON STREET, SUITE 245  
ORLANDO, FL 32801-1949  
PH (407) 422-0353 FAX (407) 423-2695  
CERTIFICATE OF AUTHORIZATION NO. 000002

STATE OF FLORIDA DEPARTMENT OF TRANSPORTATION		
ROAD NO.	COUNTY	FINANCIAL PROJECT ID
429	SEMINOLE	240200-2-52-01

**POND FPC  
CROSS SECTIONS**

SHEET NO.
632

PRELIMINARY: NOT FOR CONSTRUCTION

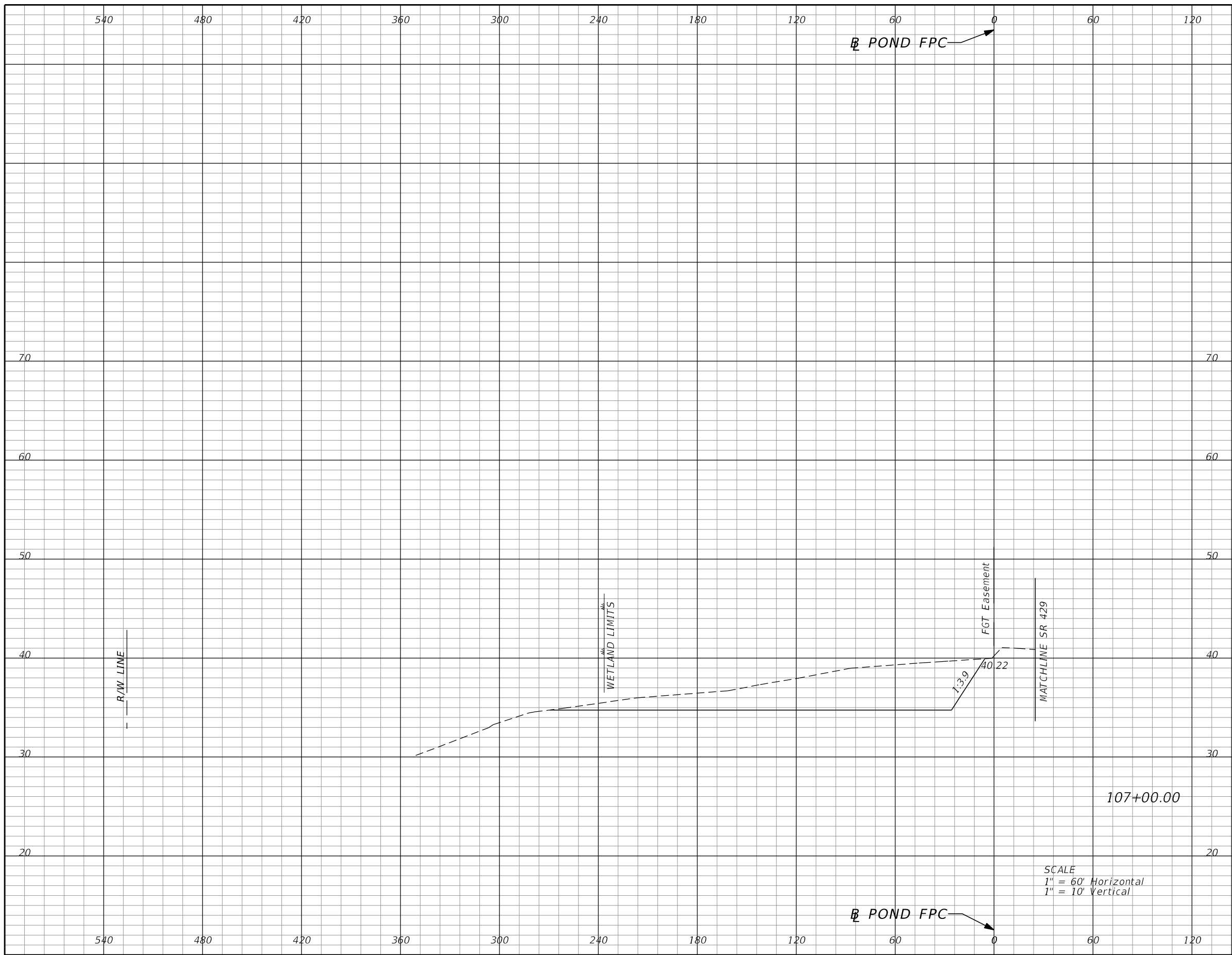

Subsoil Exc.		Regular Exc.		Embankment	
A	V	A	V	A	V
0.0	0	679.9	1324	0.0	0

REVISIONS			
DATE	DESCRIPTION	DATE	DESCRIPTION

DUSTIN E. PERKINS  
P.E. LICENSE NO. 69225  
URS CORPORATION  
315 E. ROBINSON STREET, SUITE 245  
ORLANDO, FL 32801-1949  
PH (407) 422-0353 FAX (407) 423-2695  
CERTIFICATE OF AUTHORIZATION NO. 000002

STATE OF FLORIDA DEPARTMENT OF TRANSPORTATION		
ROAD NO.	COUNTY	FINANCIAL PROJECT ID
429	SEMINOLE	240200-2-52-01

**POND FPC  
CROSS SECTIONS**

SHEET NO.
633

PRELIMINARY: NOT FOR CONSTRUCTION

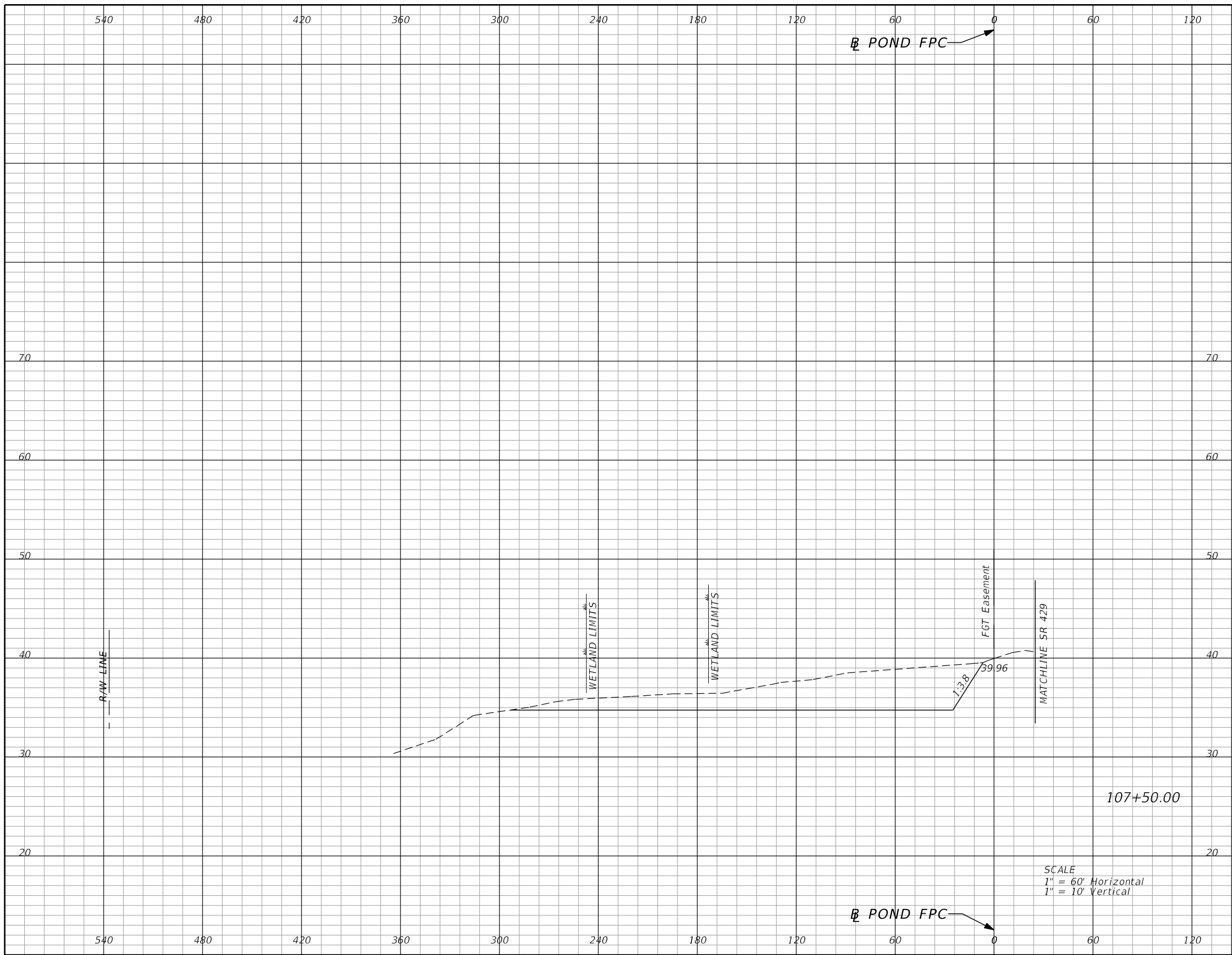

Subsoil Exc.		Regular Exc.		Embankment	
A	V	A	V	A	V
0.0	0	665.3	1271	0.0	0

REVISIONS			
DATE	DESCRIPTION	DATE	DESCRIPTION

DUSTIN E. PERKINS  
P.E. LICENSE NO. 69225  
URS CORPORATION  
315 E. ROBINSON STREET, SUITE 245  
ORLANDO, FL 32801-1949  
PH (407) 422-0353 FAX (407) 423-2695  
CERTIFICATE OF AUTHORIZATION NO. 000002

STATE OF FLORIDA DEPARTMENT OF TRANSPORTATION		
ROAD NO.	COUNTY	FINANCIAL PROJECT ID
429	SEMINOLE	240200-2-52-01

**POND FPC  
CROSS SECTIONS**

SHEET  
NO.  
**634**

PRELIMINARY: NOT FOR CONSTRUCTION



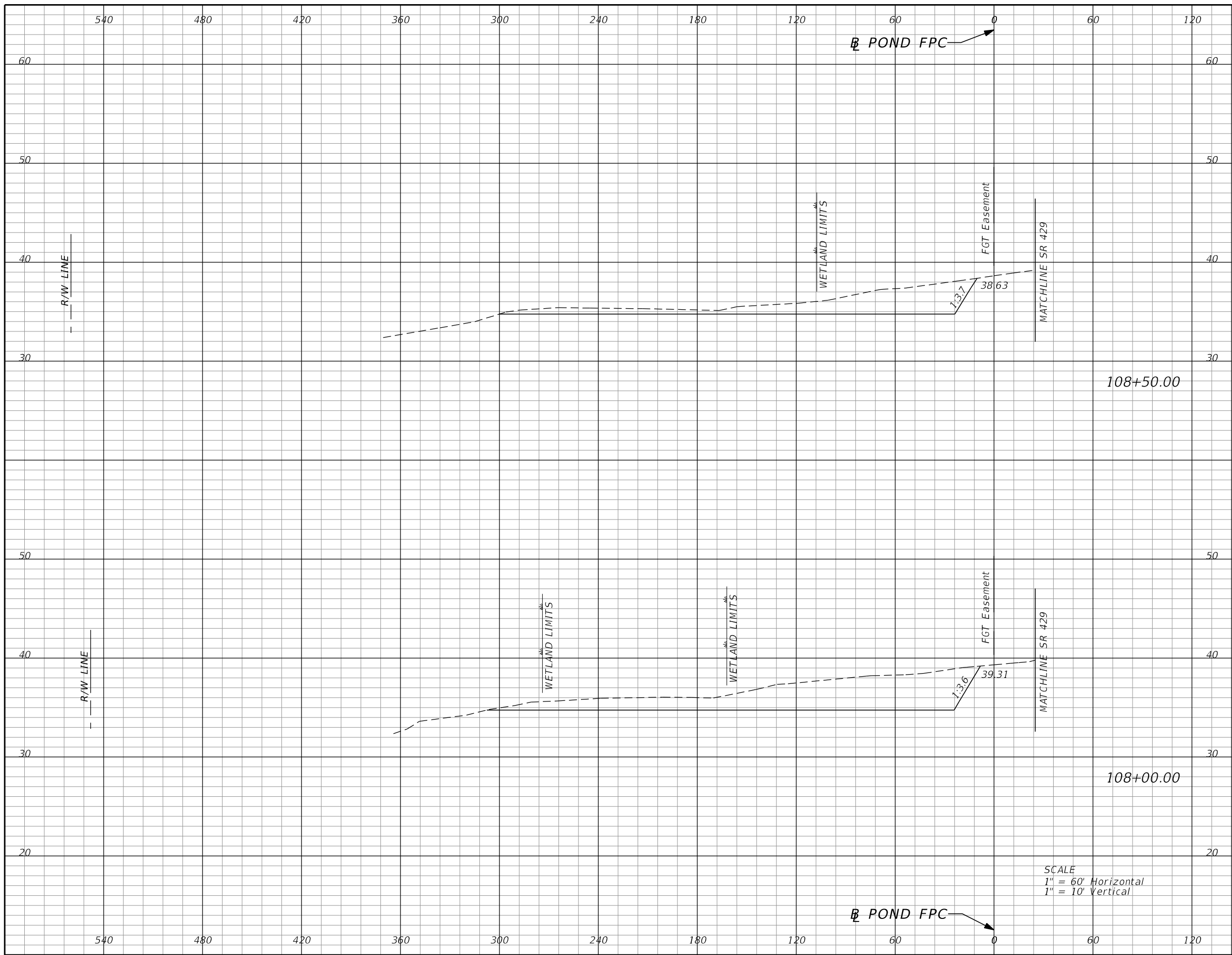

Subsoil Exc.		Regular Exc.		Embankment	
A	V	A	V	A	V
0.0	0	343.9	892	0.0	0
0.0	0	599.6	1197	0.0	0

SCALE  
 1" = 60' Horizontal  
 1" = 10' Vertical

REVISIONS			
DATE	DESCRIPTION	DATE	DESCRIPTION

DUSTIN E. PERKINS  
 P.E. LICENSE NO. 69225  
 URS CORPORATION  
 315 E. ROBINSON STREET, SUITE 245  
 ORLANDO, FL 32801-1949  
 PH (407) 422-0353 FAX (407) 423-2695  
 CERTIFICATE OF AUTHORIZATION NO. 000002

STATE OF FLORIDA DEPARTMENT OF TRANSPORTATION		
ROAD NO.	COUNTY	FINANCIAL PROJECT ID
429	SEMINOLE	240200-2-52-01

**POND FPC  
CROSS SECTIONS**

SHEET NO.  
635

PRELIMINARY: NOT FOR CONSTRUCTION

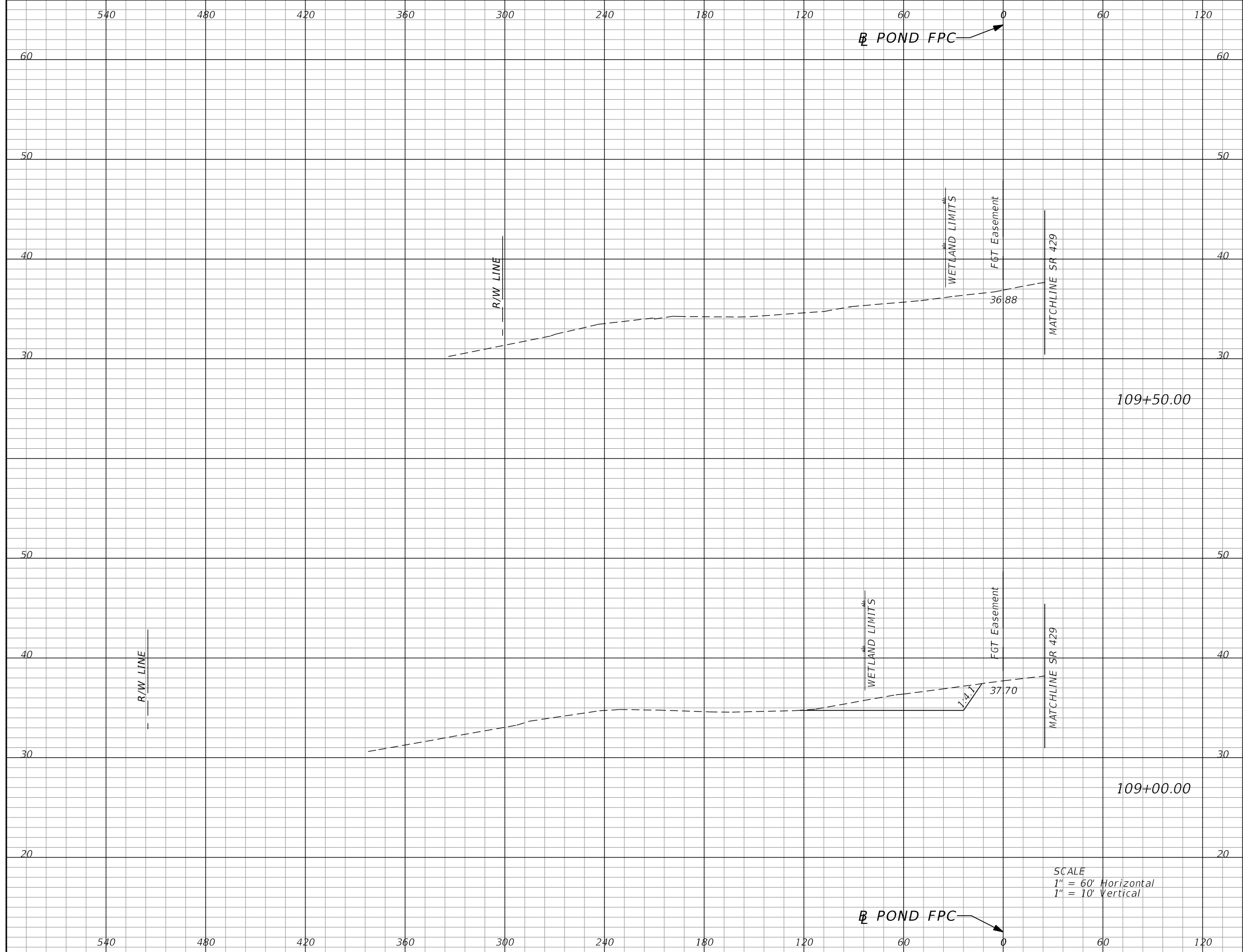

Subsoil Exc.		Regular Exc.		Embankment	
A	V	A	V	A	V
0.0	0	0.0	126	0.0	0
0.0	0	134.6	450	0.0	0

SCALE  
 1" = 60' Horizontal  
 1" = 10' Vertical

<table border="1"> <thead> <tr> <th colspan="2">REVISIONS</th> </tr> <tr> <th>DATE</th> <th>DESCRIPTION</th> </tr> </thead> <tbody> <tr> <td> </td> <td> </td> </tr> </tbody> </table>				REVISIONS		DATE	DESCRIPTION			DUSTIN E. PERKINS P.E. LICENSE NO. 69225 URS CORPORATION 315 E. ROBINSON STREET, SUITE 245 ORLANDO, FL 32801-1949 PH (407) 422-0353 FAX (407) 423-2695 CERTIFICATE OF AUTHORIZATION NO. 000002			STATE OF FLORIDA DEPARTMENT OF TRANSPORTATION			SHEET NO. 636	
REVISIONS																	
DATE	DESCRIPTION																
<table border="1"> <thead> <tr> <th>ROAD NO.</th> <th>COUNTY</th> <th>FINANCIAL PROJECT ID</th> </tr> </thead> <tbody> <tr> <td>429</td> <td>SEMINOLE</td> <td>240200-2-52-01</td> </tr> </tbody> </table>				ROAD NO.	COUNTY	FINANCIAL PROJECT ID	429	SEMINOLE	240200-2-52-01	POND FPC CROSS SECTIONS							
ROAD NO.	COUNTY	FINANCIAL PROJECT ID															
429	SEMINOLE	240200-2-52-01															

PRELIMINARY: NOT FOR CONSTRUCTION

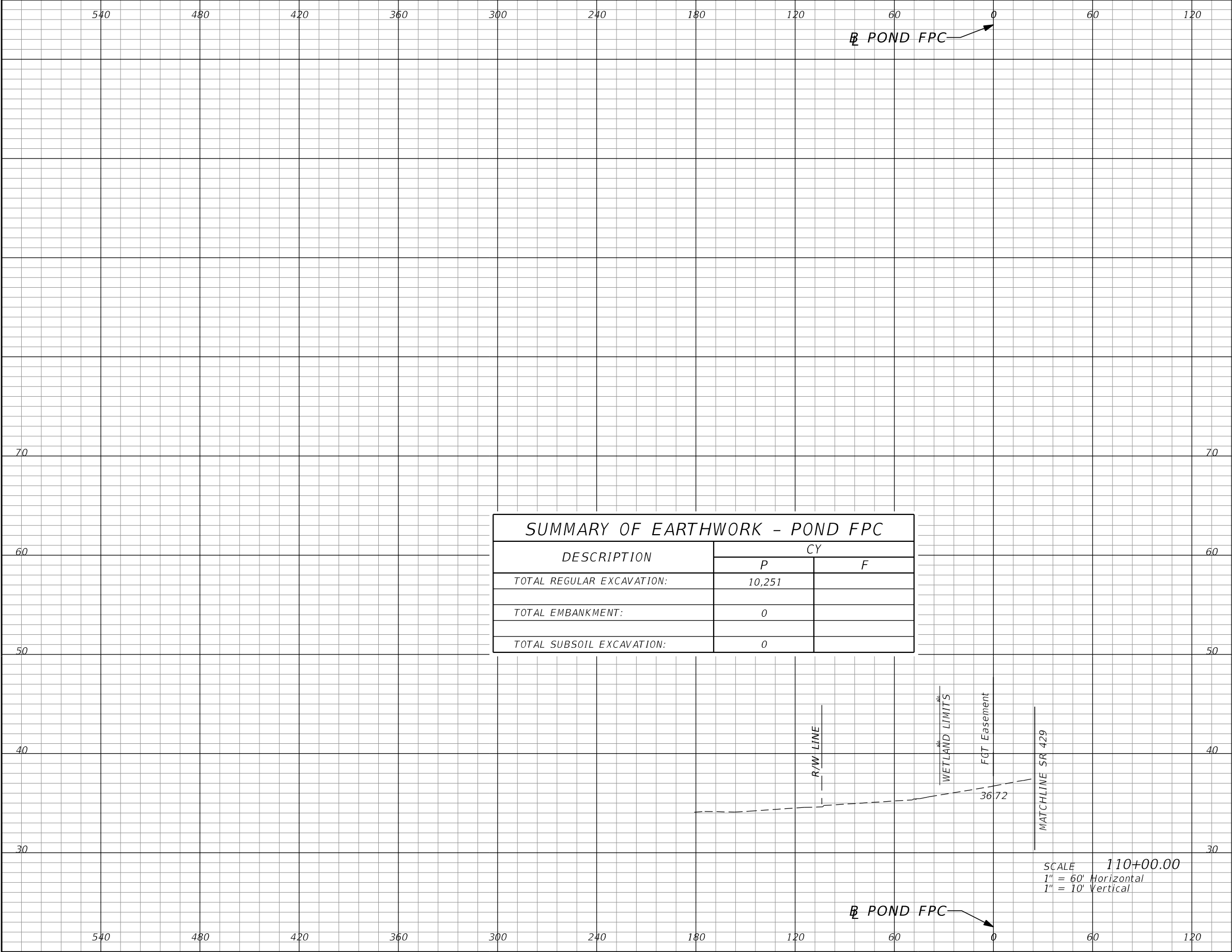

POND FPC

POND FPC

SUMMARY OF EARTHWORK - POND FPC		
DESCRIPTION	CY	
	P	F
TOTAL REGULAR EXCAVATION:	10,251	
TOTAL EMBANKMENT:	0	
TOTAL SUBSOIL EXCAVATION:	0	

Subsoil Exc.		Regular Exc.		Embankment	
A	V	A	V	A	V
0.0	0	0.0	0	0.0	0

SCALE 110+00.00  
 1" = 60' Horizontal  
 1" = 10' Vertical

REVISIONS			
DATE	DESCRIPTION	DATE	DESCRIPTION

DUSTIN E. PERKINS  
 P.E. LICENSE NO. 69225  
 URS CORPORATION  
 315 E. ROBINSON STREET, SUITE 245  
 ORLANDO, FL 32801-1949  
 PH (407) 422-0353 FAX (407) 423-2695  
 CERTIFICATE OF AUTHORIZATION NO. 000002

STATE OF FLORIDA DEPARTMENT OF TRANSPORTATION		
ROAD NO.	COUNTY	FINANCIAL PROJECT ID
429	SEMINOLE	240200-2-52-01

**POND FPC  
CROSS SECTIONS**

SHEET NO.  
**637**

PRELIMINARY: NOT FOR CONSTRUCTION

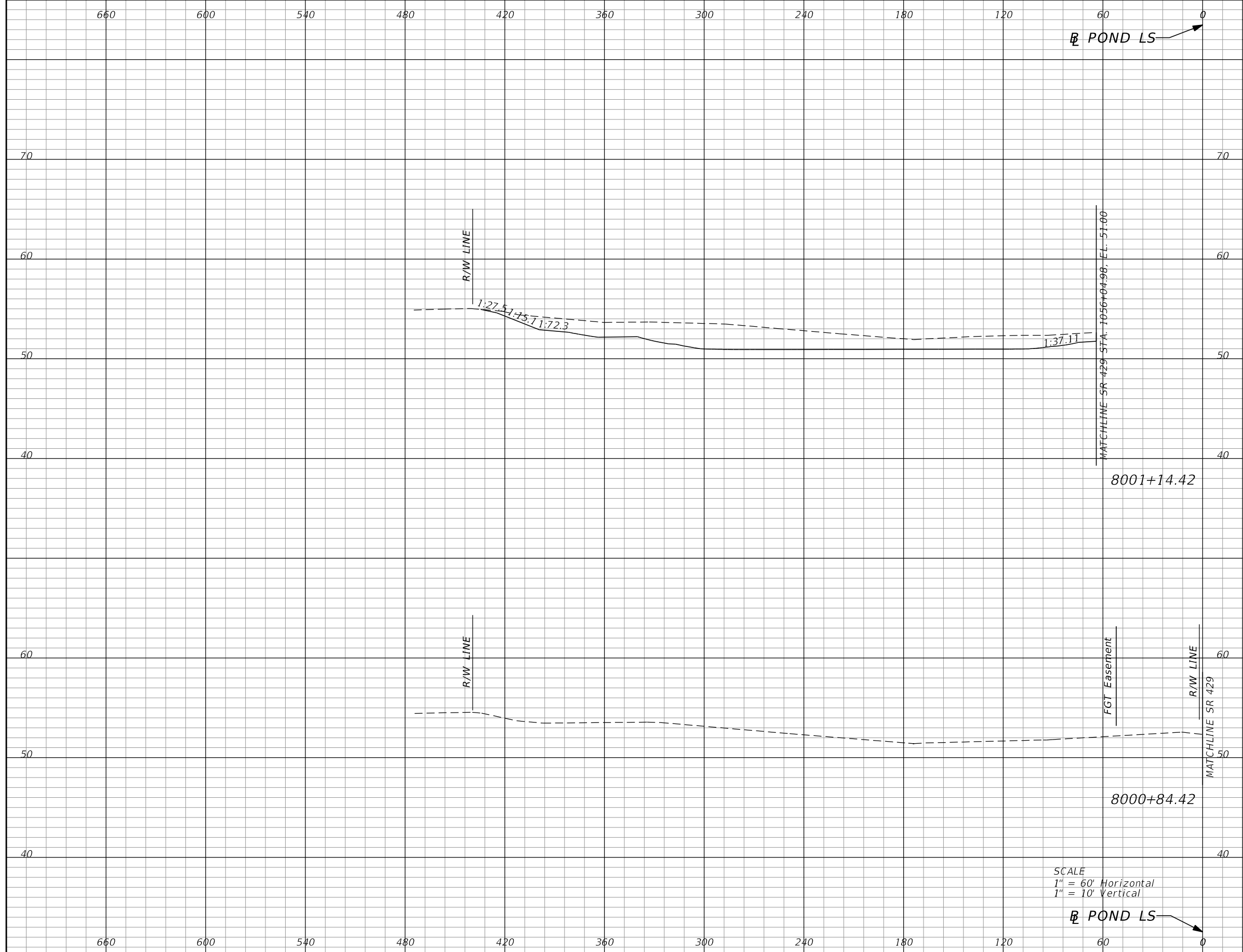

Subsoil Exc.		Regular Exc.		Embankment	
A	V	A	V	A	V
0.0	0	548.4	314	0.0	0
0.0	0	0.0	0	0.0	0

SCALE  
 1" = 60' Horizontal  
 1" = 10' Vertical

REVISIONS			
DATE	DESCRIPTION	DATE	DESCRIPTION

DUSTIN E. PERKINS  
 P.E. LICENSE NO. 69225  
 URS CORPORATION  
 315 E. ROBINSON STREET, SUITE 245  
 ORLANDO, FL 32801-1949  
 PH (407) 422-0353 FAX (407) 423-2695  
 CERTIFICATE OF AUTHORIZATION NO. 000002

STATE OF FLORIDA DEPARTMENT OF TRANSPORTATION		
ROAD NO.	COUNTY	FINANCIAL PROJECT ID
429	SEMINOLE	240200-2-52-01

**POND LS  
CROSS SECTIONS**

SHEET NO.  
638

PRELIMINARY: NOT FOR CONSTRUCTION

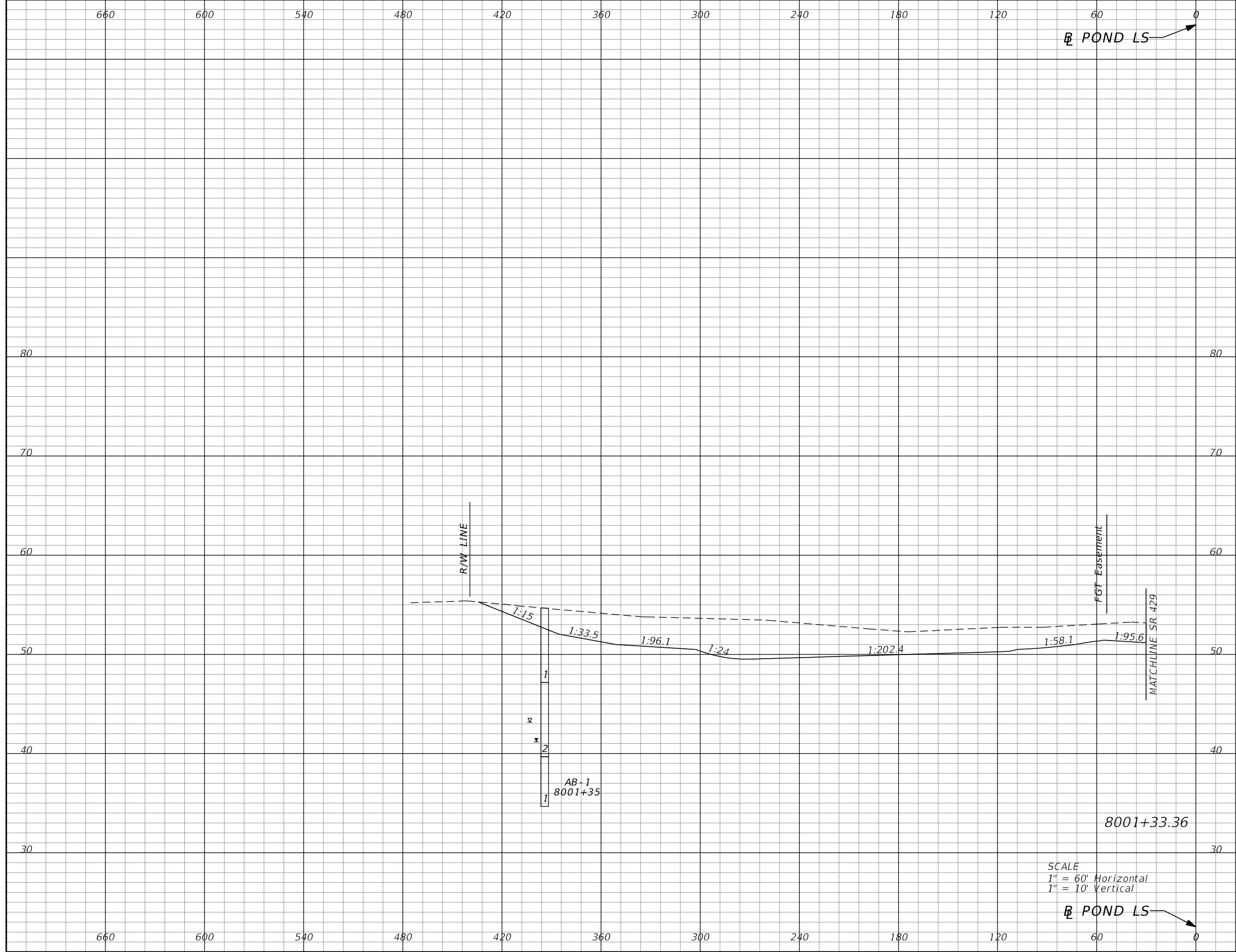

Subsoil Exc.		Regular Exc.		Embankment	
A	V	A	V	A	V
0.0	0	1035.7	576	0.0	0

SCALE  
 1" = 60' Horizontal  
 1" = 10' Vertical

REVISIONS			
DATE	DESCRIPTION	DATE	DESCRIPTION

DUSTIN E. PERKINS  
 P.E. LICENSE NO. 69225  
 URS CORPORATION  
 315 E. ROBINSON STREET, SUITE 245  
 ORLANDO, FL 32801-1949  
 PH (407) 422-0353 FAX (407) 423-2695  
 CERTIFICATE OF AUTHORIZATION NO. 000002

STATE OF FLORIDA DEPARTMENT OF TRANSPORTATION		
ROAD NO.	COUNTY	FINANCIAL PROJECT ID
429	SEMINOLE	240200-2-52-01

**POND LS  
CROSS SECTIONS**

SHEET NO.  
639

PRELIMINARY: NOT FOR CONSTRUCTION

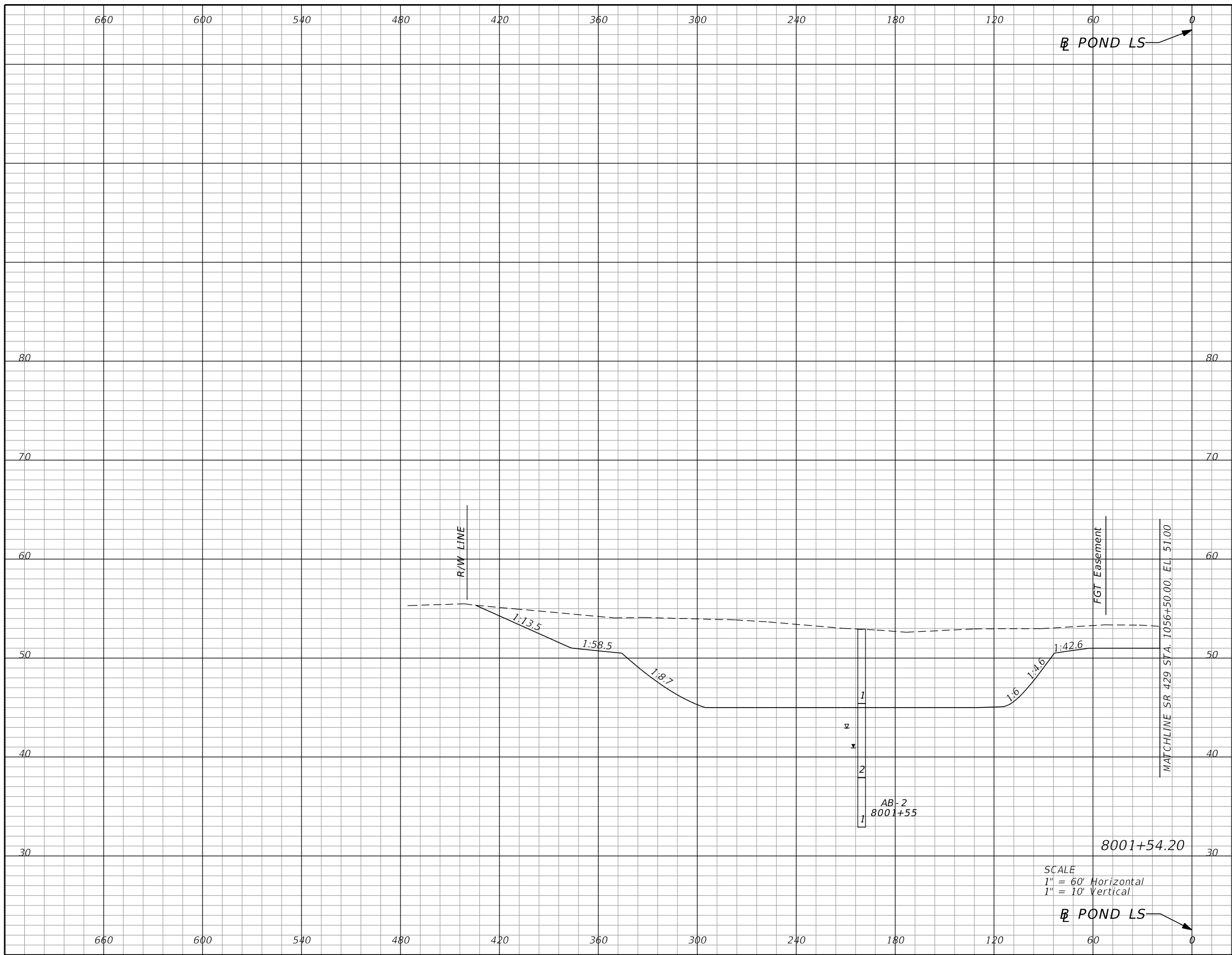

SCALE  
 1" = 60' Horizontal  
 1" = 10' Vertical

Subsoil Exc.		Regular Exc.		Embankment	
A	V	A	V	A	V
0.0	0	2344.2	1348	0.0	0

REVISIONS			
DATE	DESCRIPTION	DATE	DESCRIPTION

DUSTIN E. PERKINS  
 P.E. LICENSE NO. 69225  
 URS CORPORATION  
 315 E. ROBINSON STREET, SUITE 245  
 ORLANDO, FL 32801-1949  
 PH (407) 422-0353 FAX (407) 423-2695  
 CERTIFICATE OF AUTHORIZATION NO. 000002

STATE OF FLORIDA DEPARTMENT OF TRANSPORTATION		
ROAD NO.	COUNTY	FINANCIAL PROJECT ID
429	SEMINOLE	240200-2-52-01

**POND LS  
CROSS SECTIONS**

SHEET NO.  
640

PRELIMINARY: NOT FOR CONSTRUCTION

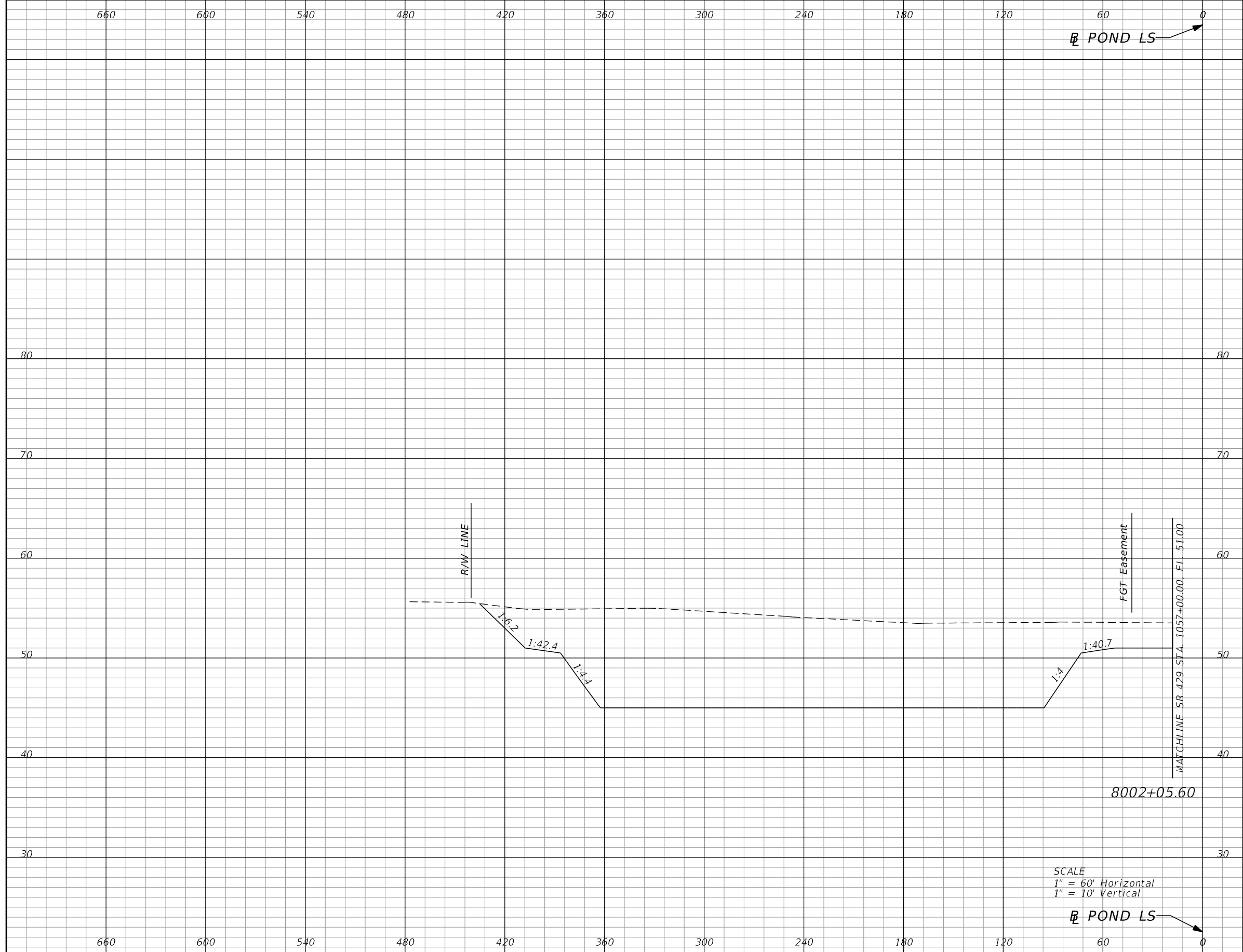

Subsoil Exc.		Regular Exc.		Embankment	
A	V	A	V	A	V
0.0	0	3016.4	5273	0.0	0

SCALE  
 1" = 60' Horizontal  
 1" = 10' Vertical

<table border="1"> <thead> <tr> <th colspan="2">REVISIONS</th> </tr> <tr> <th>DATE</th> <th>DESCRIPTION</th> </tr> </thead> <tbody> <tr> <td> </td> <td> </td> </tr> </tbody> </table>				REVISIONS		DATE	DESCRIPTION			DUSTIN E. PERKINS P.E. LICENSE NO. 69225 URS CORPORATION 315 E. ROBINSON STREET, SUITE 245 ORLANDO, FL 32801-1949 PH (407) 422-0353 FAX (407) 423-2695 CERTIFICATE OF AUTHORIZATION NO. 000002			STATE OF FLORIDA DEPARTMENT OF TRANSPORTATION			<b>POND LS          CROSS SECTIONS</b>		SHEET NO.
REVISIONS																		
DATE	DESCRIPTION																	
		ROAD NO. 429	COUNTY SEMINOLE	FINANCIAL PROJECT ID 240200-2-52-01	641													

PRELIMINARY: NOT FOR CONSTRUCTION

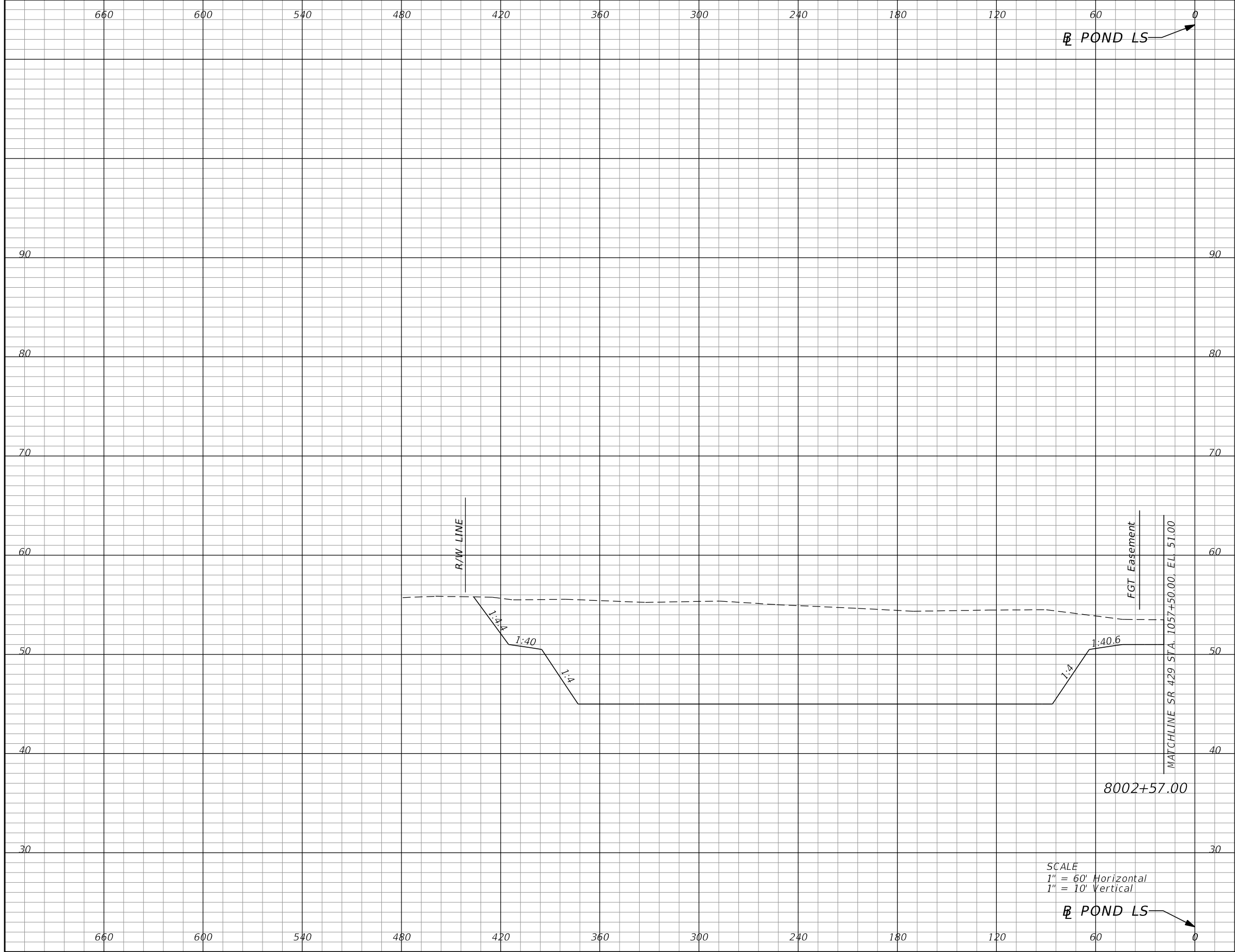

Subsoil Exc.		Regular Exc.		Embankment	
A	V	A	V	A	V
0.0	0	3414.6	6332	0.0	0

SCALE  
 1" = 60' Horizontal  
 1" = 10' Vertical

REVISIONS			
DATE	DESCRIPTION	DATE	DESCRIPTION

DUSTIN E. PERKINS  
 P.E. LICENSE NO. 69225  
 URS CORPORATION  
 315 E. ROBINSON STREET, SUITE 245  
 ORLANDO, FL 32801-1949  
 PH (407) 422-0353 FAX (407) 423-2695  
 CERTIFICATE OF AUTHORIZATION NO. 000002

STATE OF FLORIDA DEPARTMENT OF TRANSPORTATION		
ROAD NO.	COUNTY	FINANCIAL PROJECT ID
429	SEMINOLE	240200-2-52-01

**POND LS  
CROSS SECTIONS**

SHEET NO.  
642

PRELIMINARY: NOT FOR CONSTRUCTION



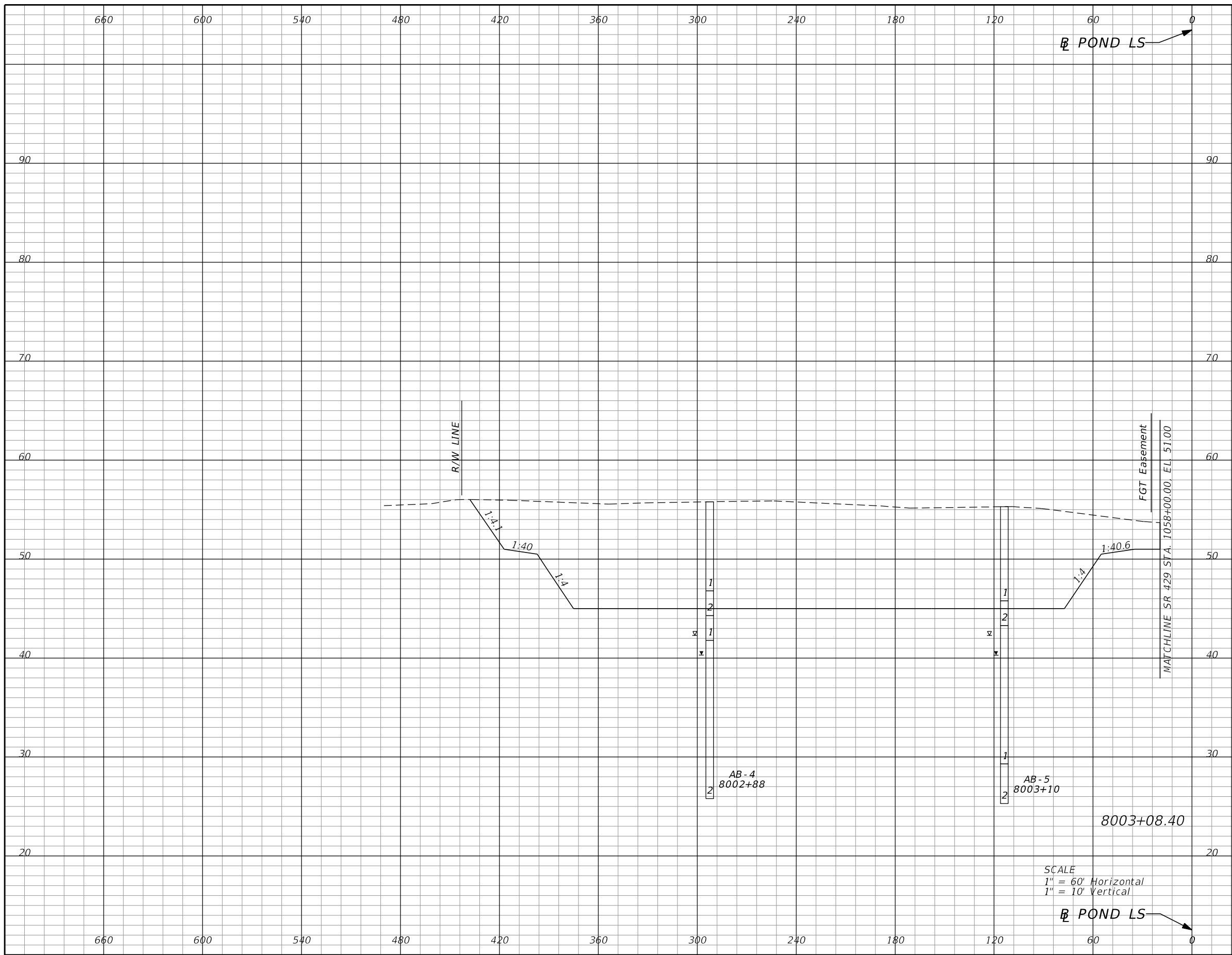

Subsoil Exc.		Regular Exc.		Embankment	
A	V	A	V	A	V
0.0	0	3722.5	7026	0.0	0

SCALE  
 1" = 60' Horizontal  
 1" = 10' Vertical

REVISIONS			
DATE	DESCRIPTION	DATE	DESCRIPTION

DUSTIN E. PERKINS  
 P.E. LICENSE NO. 69225  
 URS CORPORATION  
 315 E. ROBINSON STREET, SUITE 245  
 ORLANDO, FL 32801-1949  
 PH (407) 422-0353 FAX (407) 423-2695  
 CERTIFICATE OF AUTHORIZATION NO. 000002

STATE OF FLORIDA DEPARTMENT OF TRANSPORTATION		
ROAD NO.	COUNTY	FINANCIAL PROJECT ID
429	SEMINOLE	240200-2-52-01

**POND LS  
CROSS SECTIONS**

SHEET NO.  
643

PRELIMINARY: NOT FOR CONSTRUCTION

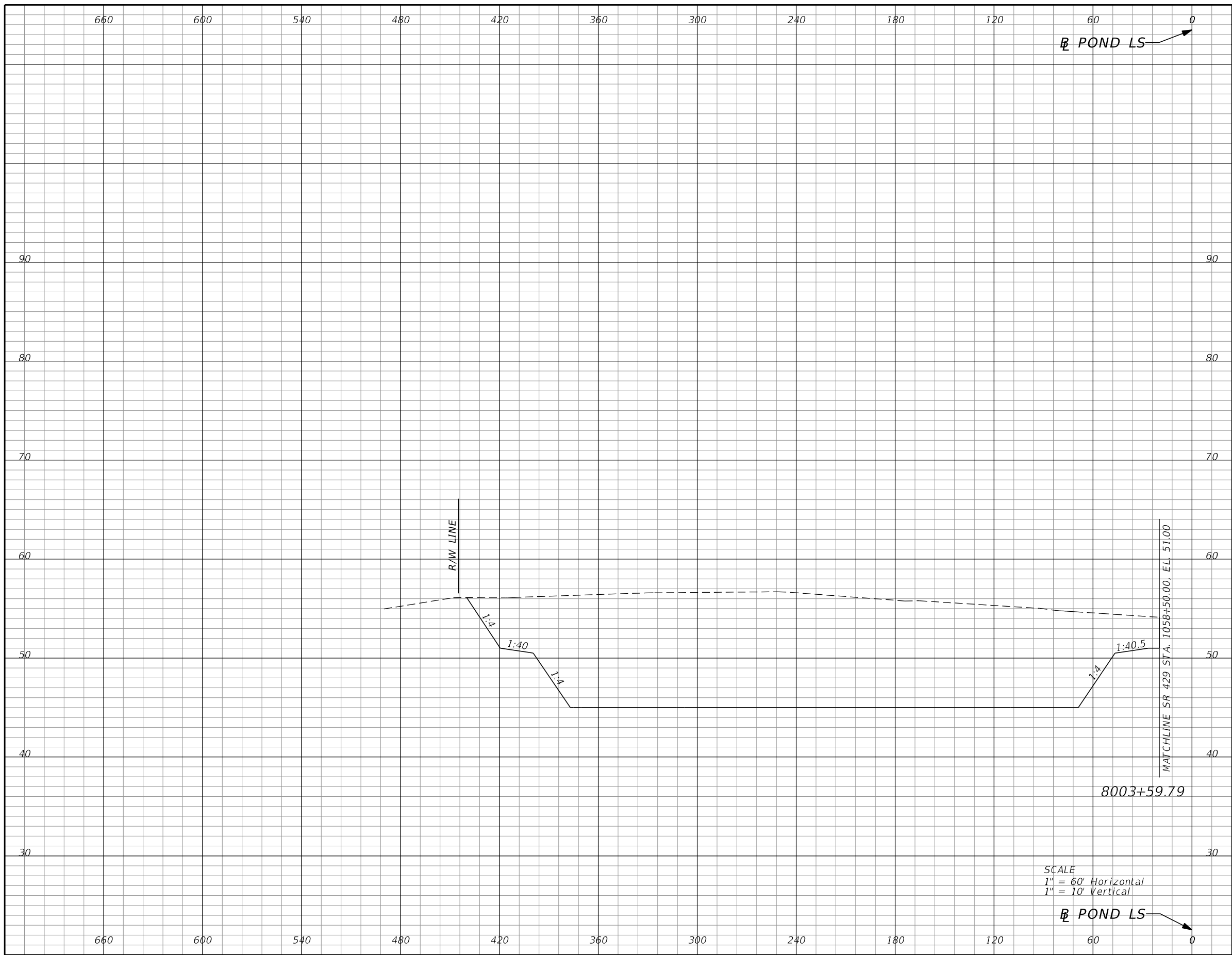

SCALE  
 1" = 60' Horizontal  
 1" = 10' Vertical

POND LS

Subsoil Exc.		Regular Exc.		Embankment	
A	V	A	V	A	V
0.0	0	4001.5	7601	0.0	0

REVISIONS			
DATE	DESCRIPTION	DATE	DESCRIPTION

DUSTIN E. PERKINS  
 P.E. LICENSE NO. 69225  
 URS CORPORATION  
 315 E. ROBINSON STREET, SUITE 245  
 ORLANDO, FL 32801-1949  
 PH (407) 422-0353 FAX (407) 423-2695  
 CERTIFICATE OF AUTHORIZATION NO. 000002

STATE OF FLORIDA DEPARTMENT OF TRANSPORTATION		
ROAD NO.	COUNTY	FINANCIAL PROJECT ID
429	SEMINOLE	240200-2-52-01

**POND LS  
CROSS SECTIONS**

SHEET NO.  
644

PRELIMINARY: NOT FOR CONSTRUCTION

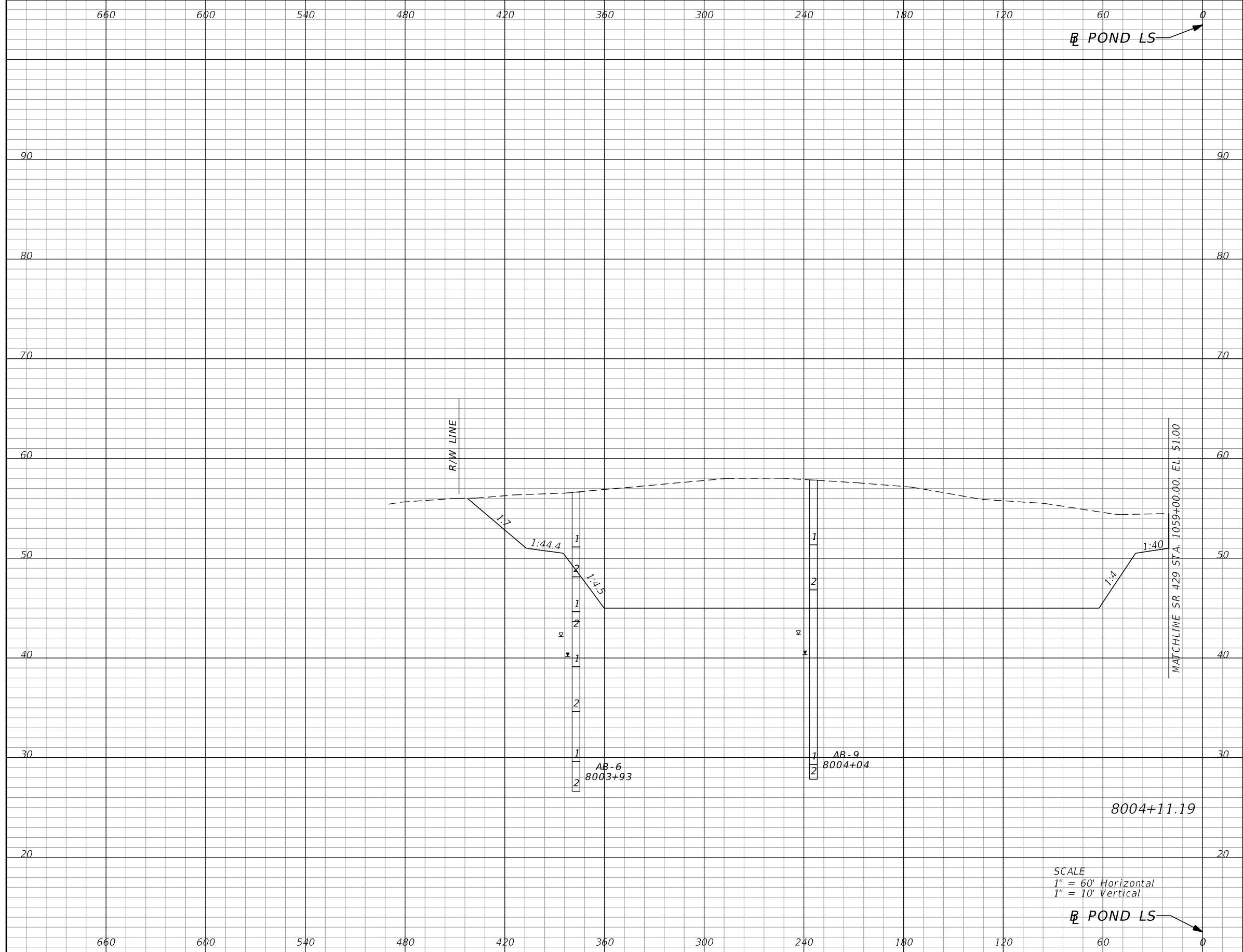

Subsoil Exc.		Regular Exc.		Embankment	
A	V	A	V	A	V
0.0	0	4219.2	8088	0.0	0

SCALE  
 1" = 60' Horizontal  
 1" = 10' Vertical

<table border="1"> <thead> <tr> <th colspan="4">REVISIONS</th> </tr> <tr> <th>DATE</th> <th>DESCRIPTION</th> <th>DATE</th> <th>DESCRIPTION</th> </tr> </thead> <tbody> <tr> <td> </td> <td> </td> <td> </td> <td> </td> </tr> </tbody> </table>				REVISIONS				DATE	DESCRIPTION	DATE	DESCRIPTION					DUSTIN E. PERKINS P.E. LICENSE NO. 69225 URS CORPORATION 315 E. ROBINSON STREET, SUITE 245 ORLANDO, FL 32801-1949 PH (407) 422-0353 FAX (407) 423-2695 CERTIFICATE OF AUTHORIZATION NO. 000002			STATE OF FLORIDA DEPARTMENT OF TRANSPORTATION			<b>POND LS          CROSS SECTIONS</b>		SHEET NO.
REVISIONS																								
DATE	DESCRIPTION	DATE	DESCRIPTION																					
ROAD NO.		COUNTY	FINANCIAL PROJECT ID		645																			
429		SEMINOLE	240200-2-52-01																					

PRELIMINARY: NOT FOR CONSTRUCTION

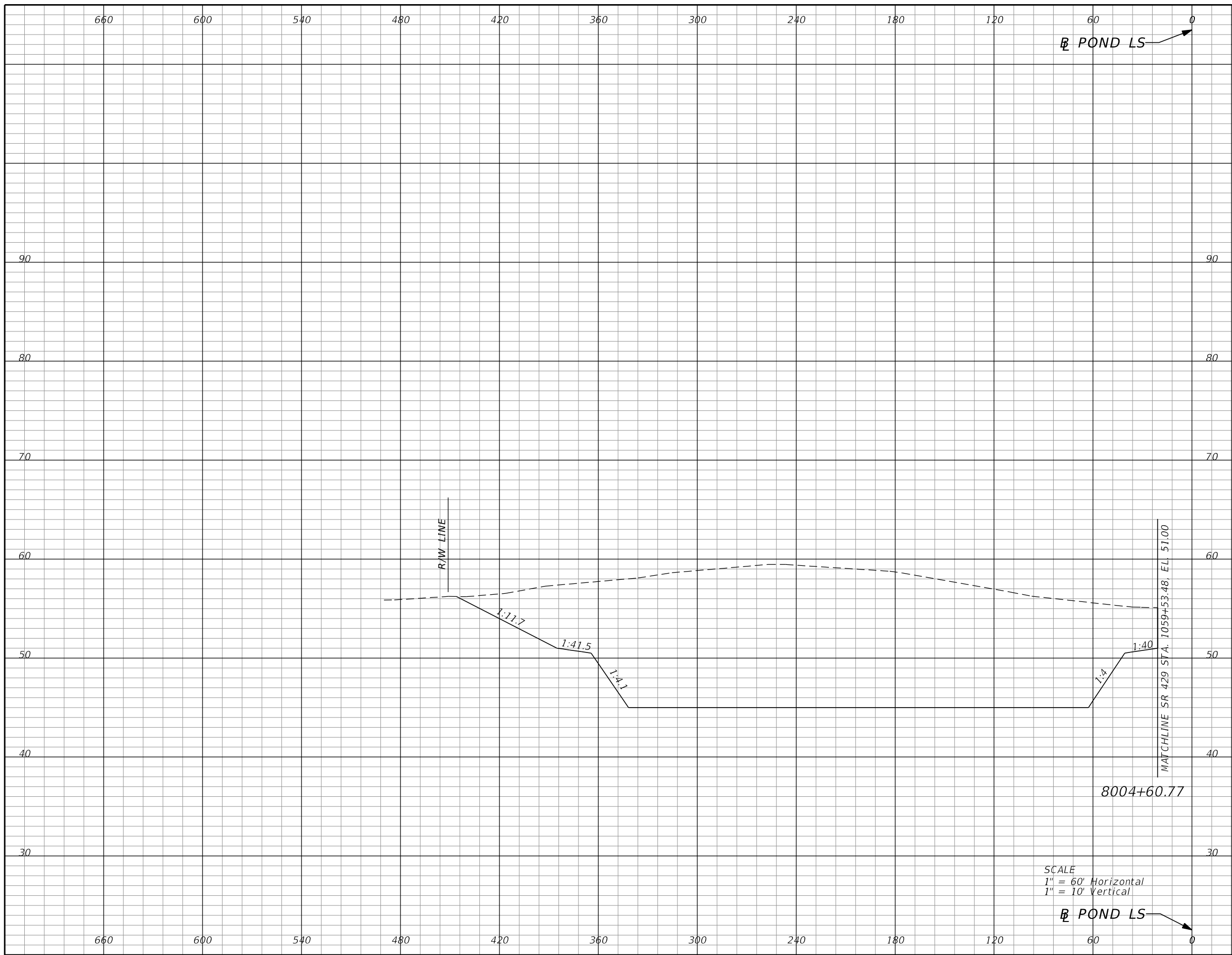

Subsoil Exc.		Regular Exc.		Embankment	
A	V	A	V	A	V
0.0	0	4481.9	8251	0.0	0

REVISIONS			
DATE	DESCRIPTION	DATE	DESCRIPTION

DUSTIN E. PERKINS  
 P.E. LICENSE NO. 69225  
 URS CORPORATION  
 315 E. ROBINSON STREET, SUITE 245  
 ORLANDO, FL 32801-1949  
 PH (407) 422-0353 FAX (407) 423-2695  
 CERTIFICATE OF AUTHORIZATION NO. 000002

STATE OF FLORIDA DEPARTMENT OF TRANSPORTATION		
ROAD NO.	COUNTY	FINANCIAL PROJECT ID
429	SEMINOLE	240200-2-52-01

**POND LS  
CROSS SECTIONS**

SHEET NO.  
646

PRELIMINARY: NOT FOR CONSTRUCTION

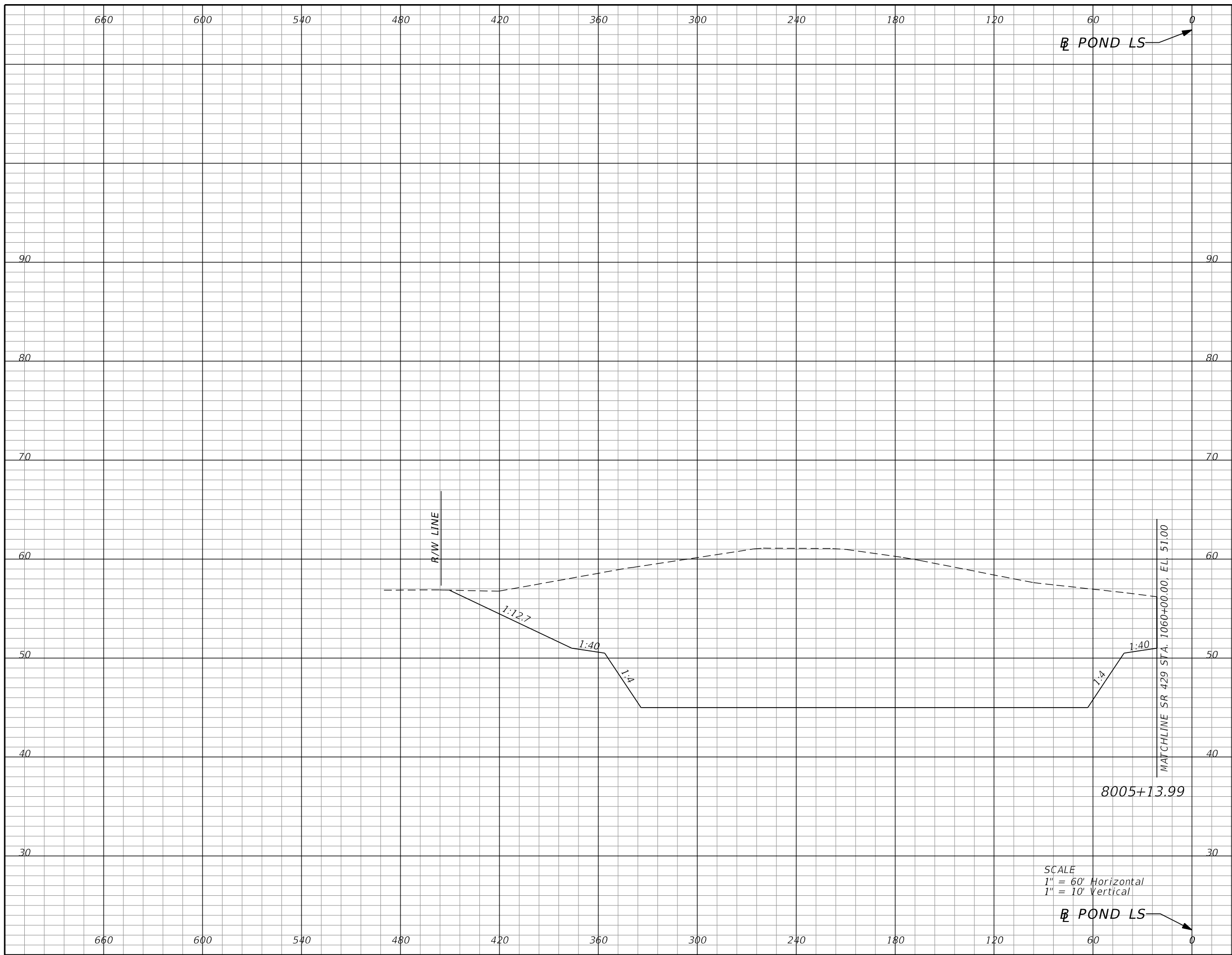

Subsoil Exc.		Regular Exc.		Embankment	
A	V	A	V	A	V
0.0	0	4931.7	9574	0.0	0

REVISIONS			
DATE	DESCRIPTION	DATE	DESCRIPTION

DUSTIN E. PERKINS  
 P.E. LICENSE NO. 69225  
 URS CORPORATION  
 315 E. ROBINSON STREET, SUITE 245  
 ORLANDO, FL 32801-1949  
 PH (407) 422-0353 FAX (407) 423-2695  
 CERTIFICATE OF AUTHORIZATION NO. 000002

STATE OF FLORIDA DEPARTMENT OF TRANSPORTATION		
ROAD NO.	COUNTY	FINANCIAL PROJECT ID
429	SEMINOLE	240200-2-52-01

**POND LS**  
**CROSS SECTIONS**

SHEET  
 NO.  
**647**

PRELIMINARY: NOT FOR CONSTRUCTION

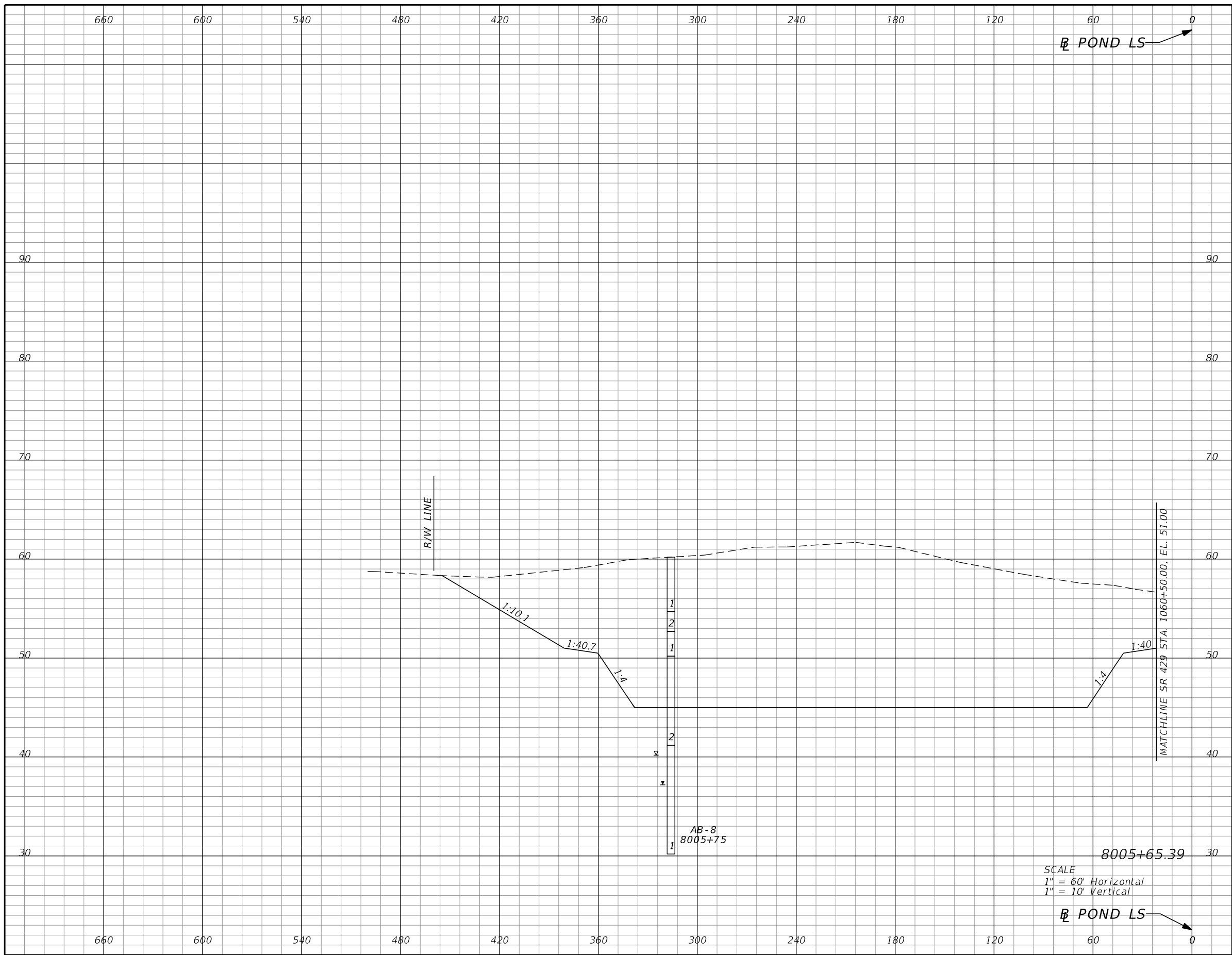

Subsoil Exc.		Regular Exc.		Embankment	
A	V	A	V	A	V
0.0	0	5222.4	997.3	0.0	0

SCALE  
 1" = 60' Horizontal  
 1" = 10' Vertical

REVISIONS			
DATE	DESCRIPTION	DATE	DESCRIPTION

DUSTIN E. PERKINS  
 P.E. LICENSE NO. 69225  
 URS CORPORATION  
 315 E. ROBINSON STREET, SUITE 245  
 ORLANDO, FL 32801-1949  
 PH (407) 422-0353 FAX (407) 423-2695  
 CERTIFICATE OF AUTHORIZATION NO. 000002

STATE OF FLORIDA DEPARTMENT OF TRANSPORTATION		
ROAD NO.	COUNTY	FINANCIAL PROJECT ID
429	SEMINOLE	240200-2-52-01

**POND LS  
CROSS SECTIONS**

SHEET NO.  
648

PRELIMINARY: NOT FOR CONSTRUCTION

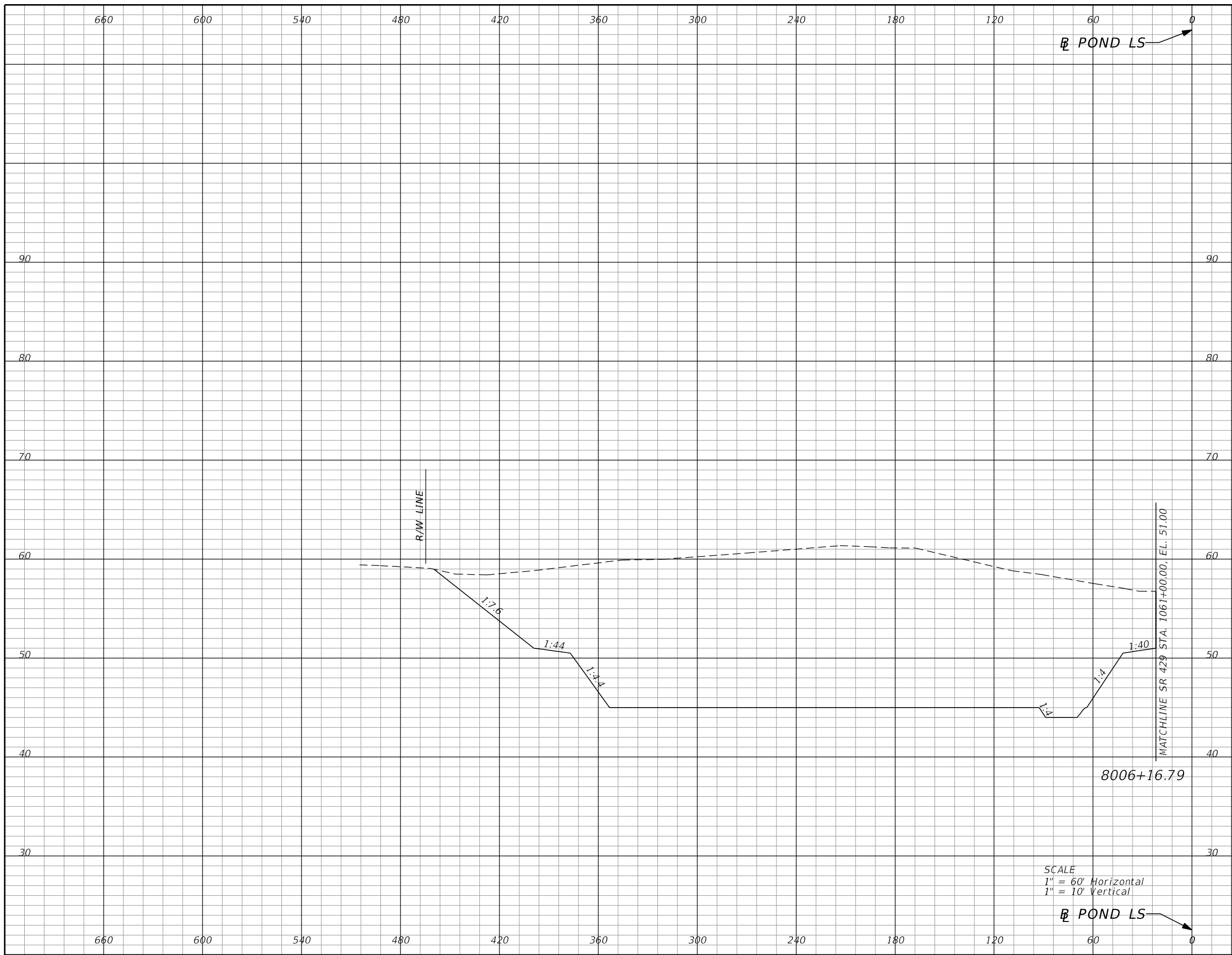

Subsoil Exc.		Regular Exc.		Embankment	
A	V	A	V	A	V
0.0	0	5420.9	10459	0.0	0

REVISIONS			
DATE	DESCRIPTION	DATE	DESCRIPTION

DUSTIN E. PERKINS  
P.E. LICENSE NO. 69225  
URS CORPORATION  
315 E. ROBINSON STREET, SUITE 245  
ORLANDO, FL 32801-1949  
PH (407) 422-0353 FAX (407) 423-2695  
CERTIFICATE OF AUTHORIZATION NO. 000002

STATE OF FLORIDA DEPARTMENT OF TRANSPORTATION		
ROAD NO.	COUNTY	FINANCIAL PROJECT ID
429	SEMINOLE	240200-2-52-01

**POND LS  
CROSS SECTIONS**

SHEET  
NO.  
**649**

PRELIMINARY: NOT FOR CONSTRUCTION

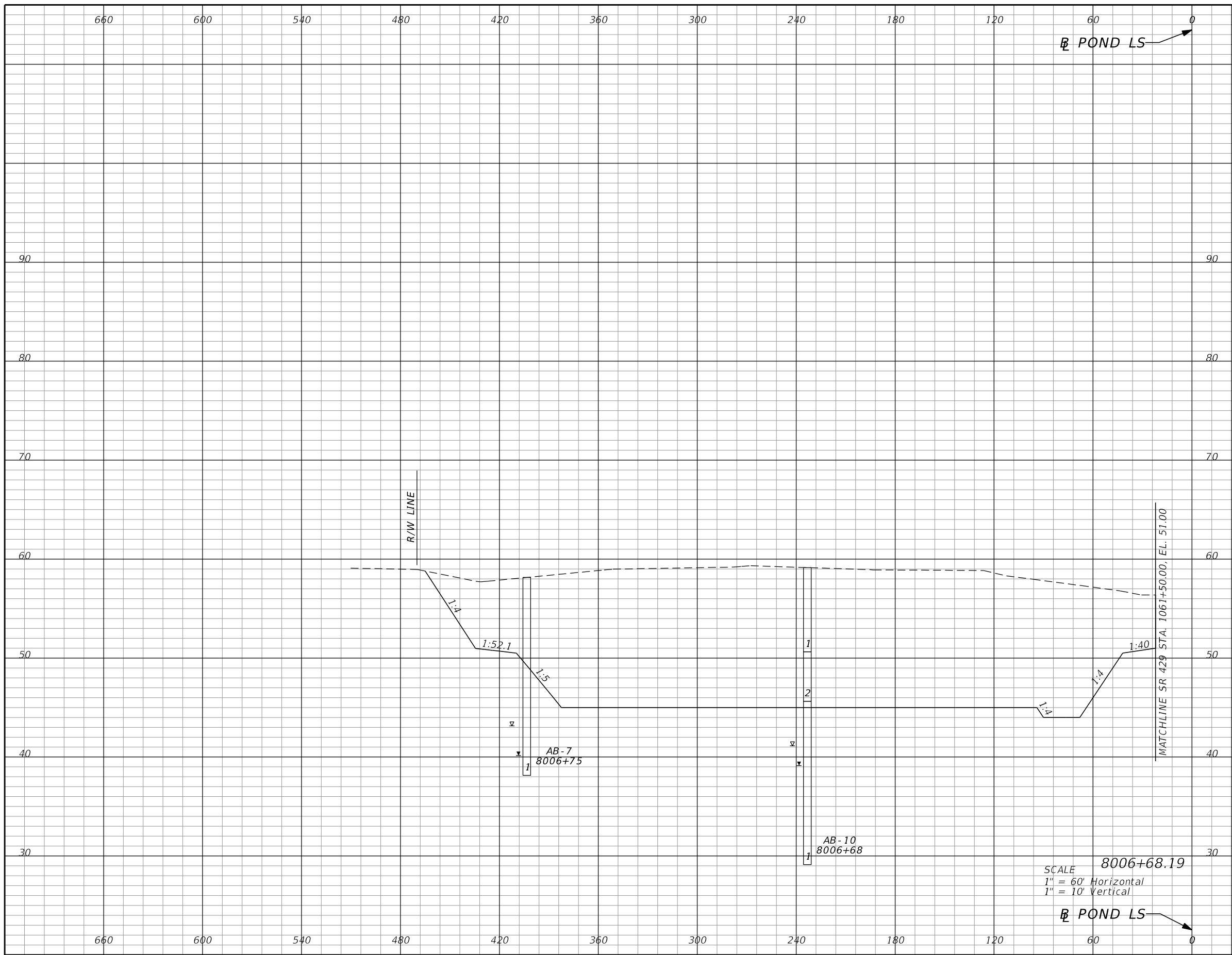

Subsoil Exc.		Regular Exc.		Embankment	
A	V	A	V	A	V
0.0	0	5304.0	10551	0.0	0

REVISIONS			
DATE	DESCRIPTION	DATE	DESCRIPTION

DUSTIN E. PERKINS  
P.E. LICENSE NO. 69225  
URS CORPORATION  
315 E. ROBINSON STREET, SUITE 245  
ORLANDO, FL 32801-1949  
PH (407) 422-0353 FAX (407) 423-2695  
CERTIFICATE OF AUTHORIZATION NO. 000002

STATE OF FLORIDA DEPARTMENT OF TRANSPORTATION		
ROAD NO.	COUNTY	FINANCIAL PROJECT ID
429	SEMINOLE	240200-2-52-01

**POND LS  
CROSS SECTIONS**

SHEET NO.  
650

PRELIMINARY: NOT FOR CONSTRUCTION





Subsoil Exc.		Regular Exc.		Embankment	
A	V	A	V	A	V
0.0	0	4862.0	10016	0.0	0

REVISIONS			
DATE	DESCRIPTION	DATE	DESCRIPTION

DUSTIN E. PERKINS  
P.E. LICENSE NO. 69225  
URS CORPORATION  
315 E. ROBINSON STREET, SUITE 245  
ORLANDO, FL 32801-1949  
PH (407) 422-0353 FAX (407) 423-2695  
CERTIFICATE OF AUTHORIZATION NO. 000002

STATE OF FLORIDA DEPARTMENT OF TRANSPORTATION		
ROAD NO.	COUNTY	FINANCIAL PROJECT ID
429	SEMINOLE	240200-2-52-01

**POND LS  
CROSS SECTIONS**

SHEET  
NO.  
**651**

PRELIMINARY: NOT FOR CONSTRUCTION

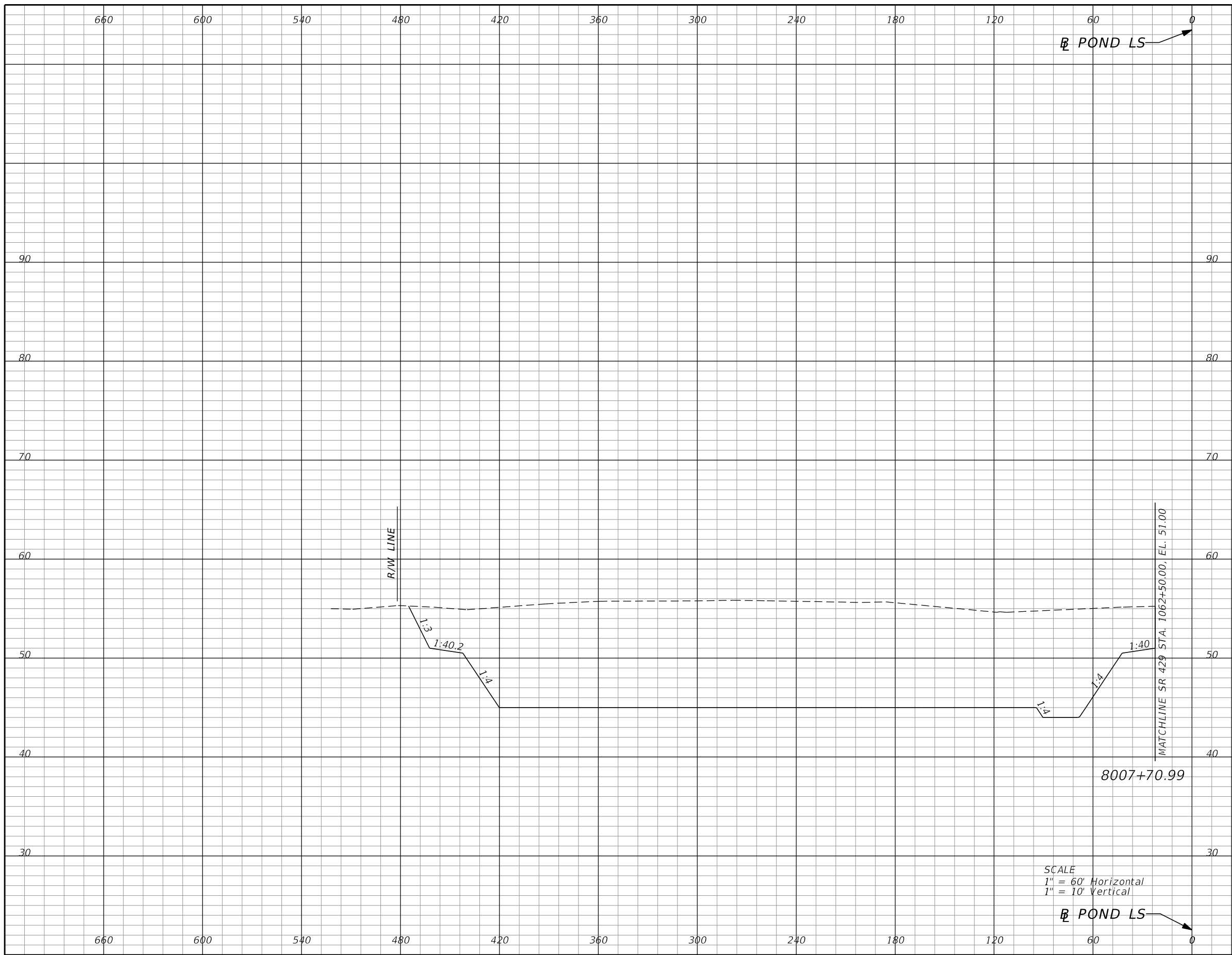

Subsoil Exc.		Regular Exc.		Embankment	
A	V	A	V	A	V
0.0	0	4261.8	8996	0.0	0

SCALE  
 1" = 60' Horizontal  
 1" = 10' Vertical

REVISIONS			
DATE	DESCRIPTION	DATE	DESCRIPTION

DUSTIN E. PERKINS  
 P.E. LICENSE NO. 69225  
 URS CORPORATION  
 315 E. ROBINSON STREET, SUITE 245  
 ORLANDO, FL 32801-1949  
 PH (407) 422-0353 FAX (407) 423-2695  
 CERTIFICATE OF AUTHORIZATION NO. 000002

STATE OF FLORIDA DEPARTMENT OF TRANSPORTATION		
ROAD NO.	COUNTY	FINANCIAL PROJECT ID
429	SEMINOLE	240200-2-52-01

**POND LS  
CROSS SECTIONS**

SHEET NO.  
652

PRELIMINARY: NOT FOR CONSTRUCTION

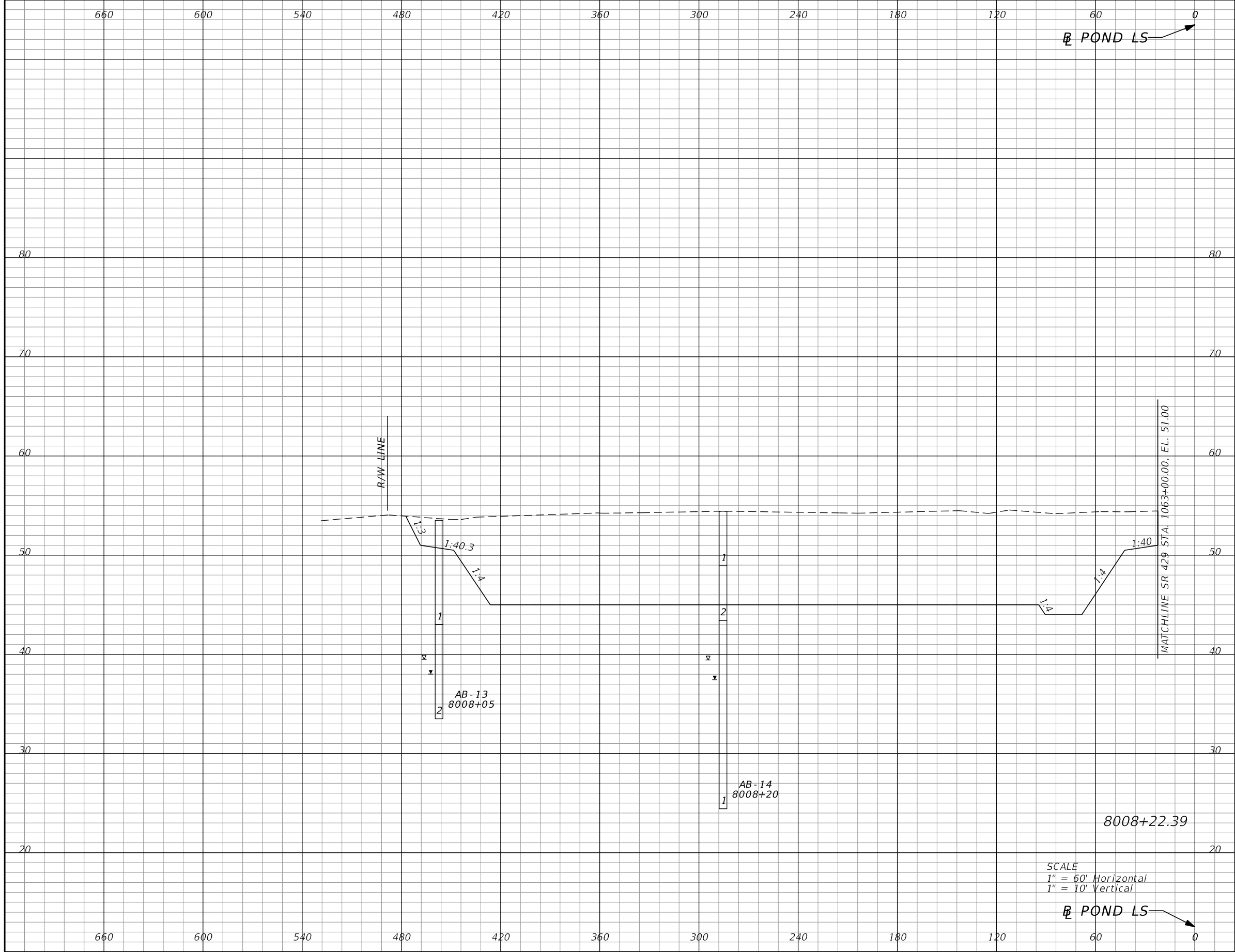

Subsoil Exc.		Regular Exc.		Embankment	
A	V	A	V	A	V
0.0	0	3811.2	7960	0.0	0

REVISIONS			
DATE	DESCRIPTION	DATE	DESCRIPTION

DUSTIN E. PERKINS  
 P.E. LICENSE NO. 69225  
 URS CORPORATION  
 315 E. ROBINSON STREET, SUITE 245  
 ORLANDO, FL 32801-1949  
 PH (407) 422-0353 FAX (407) 423-2695  
 CERTIFICATE OF AUTHORIZATION NO. 000002

STATE OF FLORIDA DEPARTMENT OF TRANSPORTATION		
ROAD NO.	COUNTY	FINANCIAL PROJECT ID
429	SEMINOLE	240200-2-52-01

**POND LS**  
**CROSS SECTIONS**

SHEET  
 NO.  
**653**

PRELIMINARY: NOT FOR CONSTRUCTION

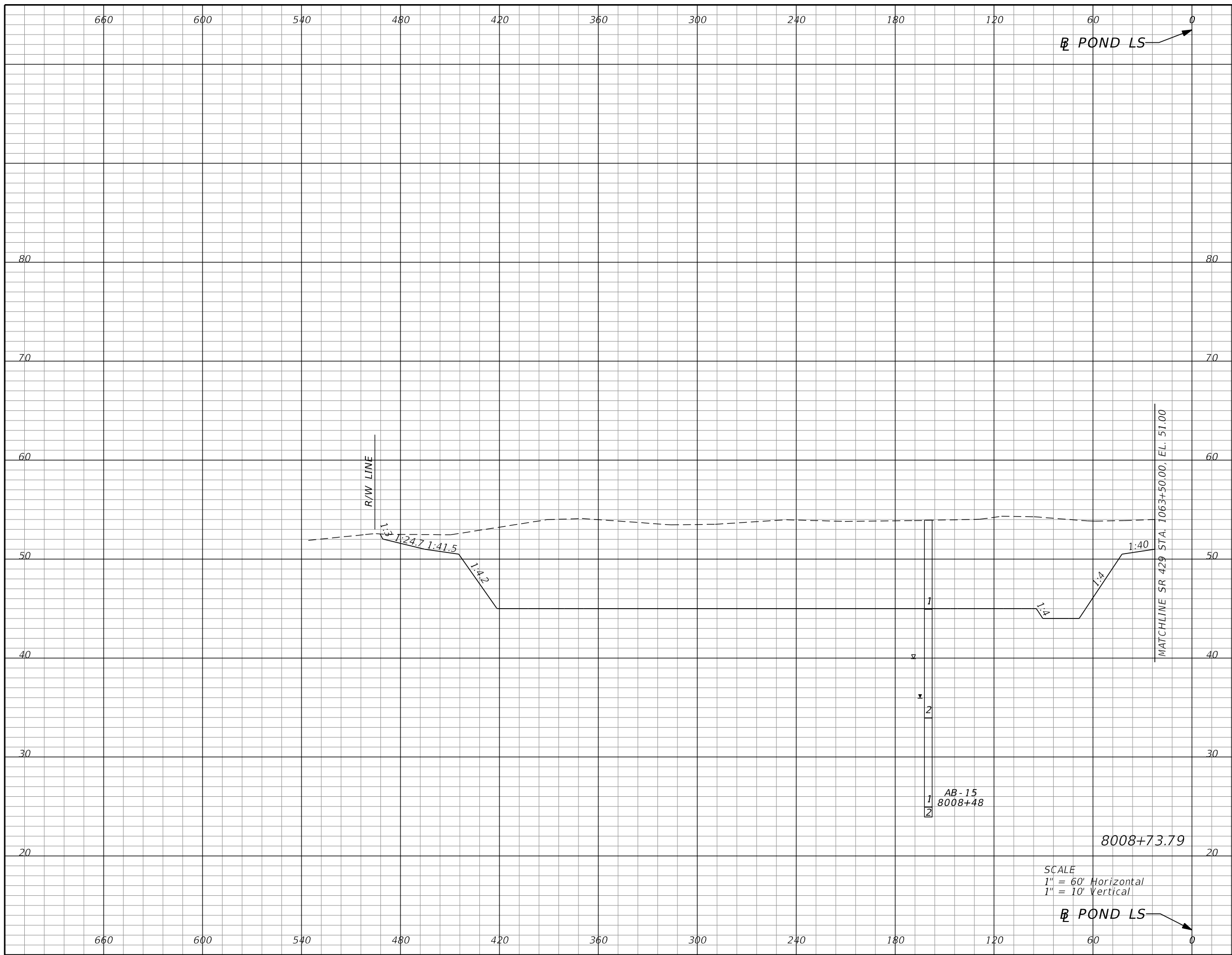

Subsoil Exc.		Regular Exc.		Embankment	
A	V	A	V	A	V
0.0	0	3567.7	7273	0.0	0

REVISIONS			
DATE	DESCRIPTION	DATE	DESCRIPTION

DUSTIN E. PERKINS  
P.E. LICENSE NO. 69225  
URS CORPORATION  
315 E. ROBINSON STREET, SUITE 245  
ORLANDO, FL 32801-1949  
PH (407) 422-0353 FAX (407) 423-2695  
CERTIFICATE OF AUTHORIZATION NO. 000002

STATE OF FLORIDA DEPARTMENT OF TRANSPORTATION		
ROAD NO.	COUNTY	FINANCIAL PROJECT ID
429	SEMINOLE	240200-2-52-01

**POND LS  
CROSS SECTIONS**

SHEET NO.  
654

PRELIMINARY: NOT FOR CONSTRUCTION

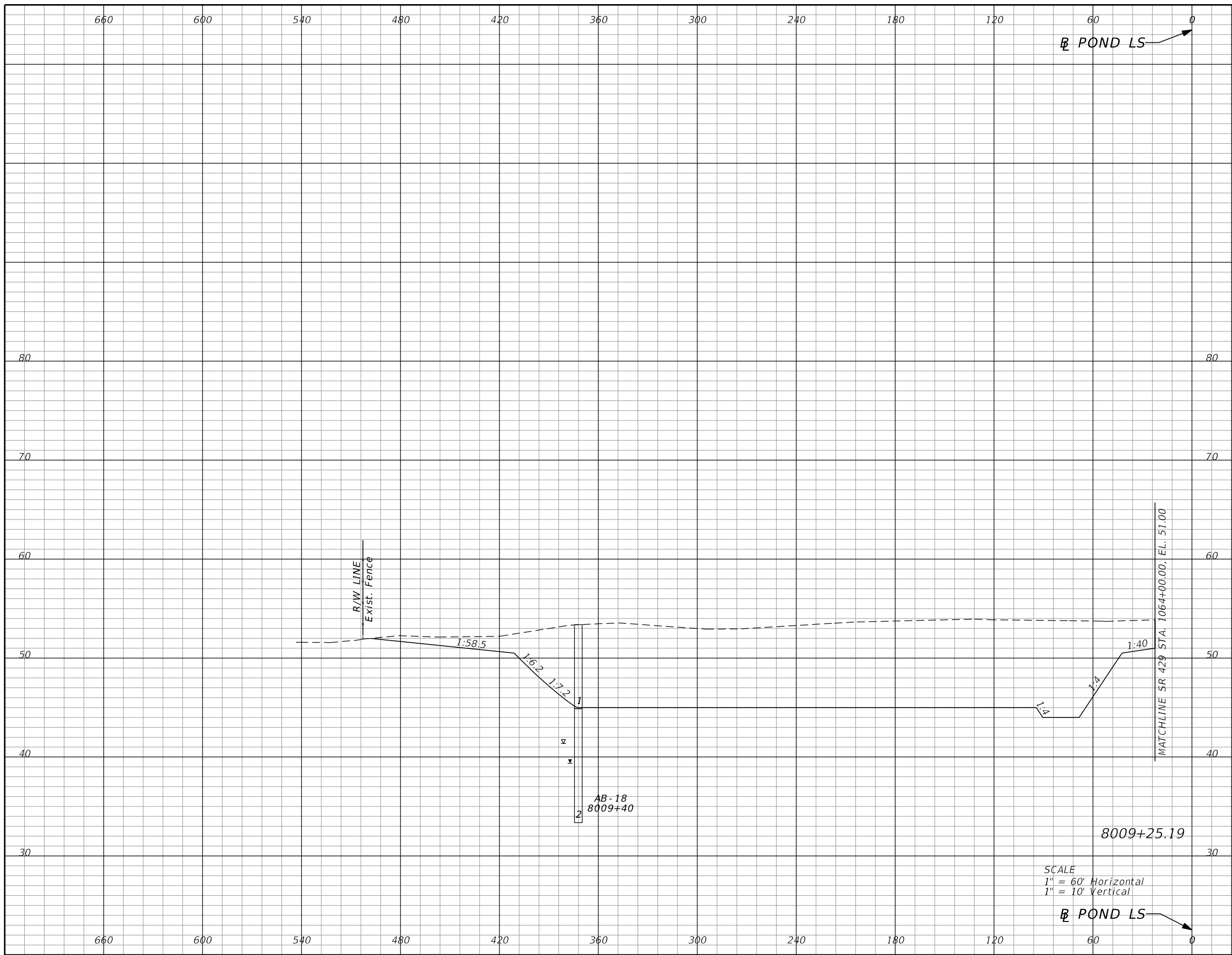

Subsoil Exc.		Regular Exc.		Embankment	
A	V	A	V	A	V
0.0	0	3128.7	6590	0.0	0

REVISIONS			
DATE	DESCRIPTION	DATE	DESCRIPTION

DUSTIN E. PERKINS  
P.E. LICENSE NO. 69225  
URS CORPORATION  
315 E. ROBINSON STREET, SUITE 245  
ORLANDO, FL 32801-1949  
PH (407) 422-0353 FAX (407) 423-2695  
CERTIFICATE OF AUTHORIZATION NO. 000002

STATE OF FLORIDA DEPARTMENT OF TRANSPORTATION		
ROAD NO.	COUNTY	FINANCIAL PROJECT ID
429	SEMINOLE	240200-2-52-01

**POND LS  
CROSS SECTIONS**

SHEET NO.  
655

PRELIMINARY: NOT FOR CONSTRUCTION

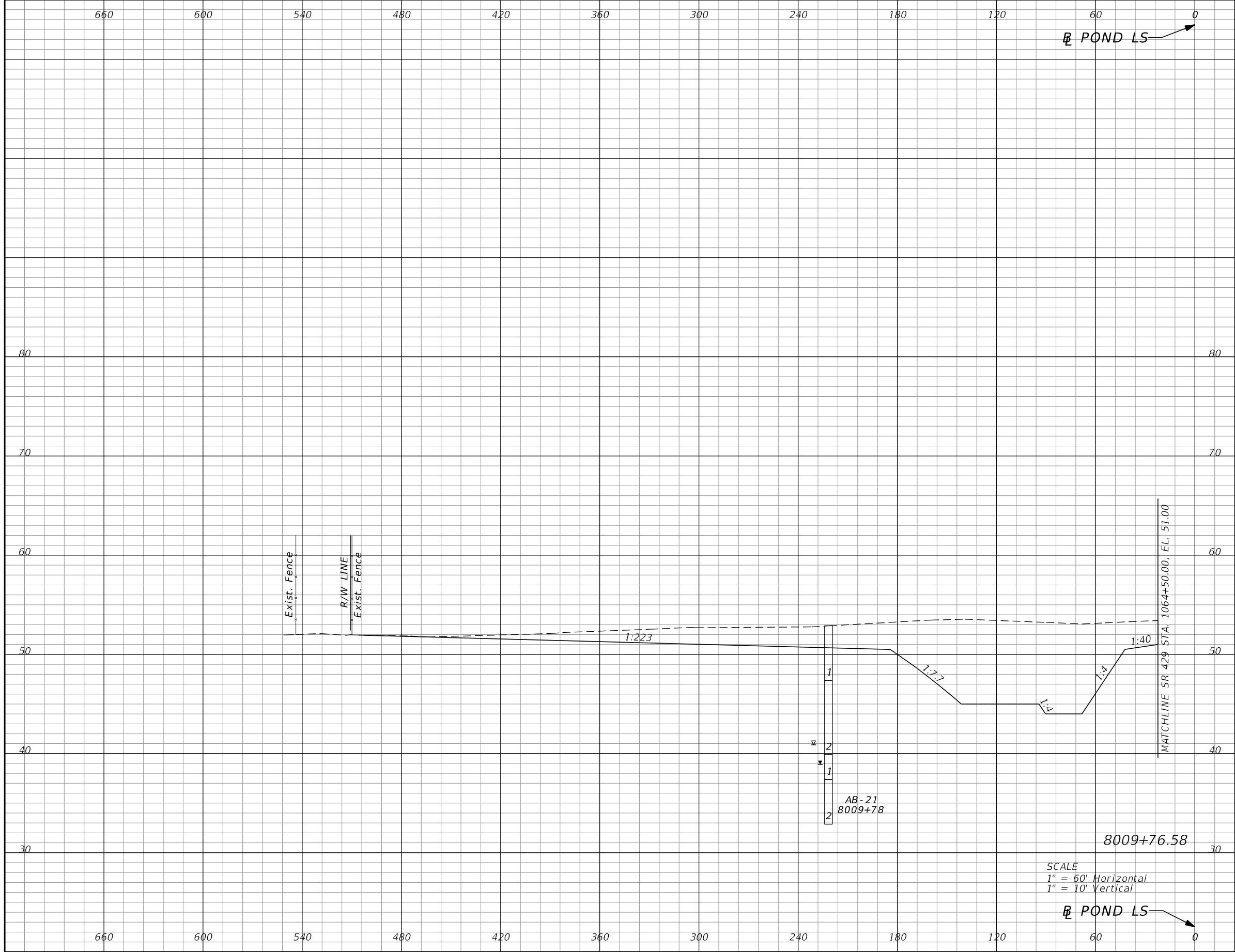

Subsoil Exc.		Regular Exc.		Embankment	
A	V	A	V	A	V
0.0	0	1451.9	4479	0.0	0

SCALE  
 1" = 60' Horizontal  
 1" = 10' Vertical

REVISIONS			
DATE	DESCRIPTION	DATE	DESCRIPTION

DUSTIN E. PERKINS  
 P.E. LICENSE NO. 69225  
 URS CORPORATION  
 315 E. ROBINSON STREET, SUITE 245  
 ORLANDO, FL 32801-1949  
 PH (407) 422-0353 FAX (407) 423-2695  
 CERTIFICATE OF AUTHORIZATION NO. 000002

STATE OF FLORIDA DEPARTMENT OF TRANSPORTATION		
ROAD NO.	COUNTY	FINANCIAL PROJECT ID
429	SEMINOLE	240200-2-52-01

**POND LS  
CROSS SECTIONS**

SHEET NO.  
656

PRELIMINARY: NOT FOR CONSTRUCTION

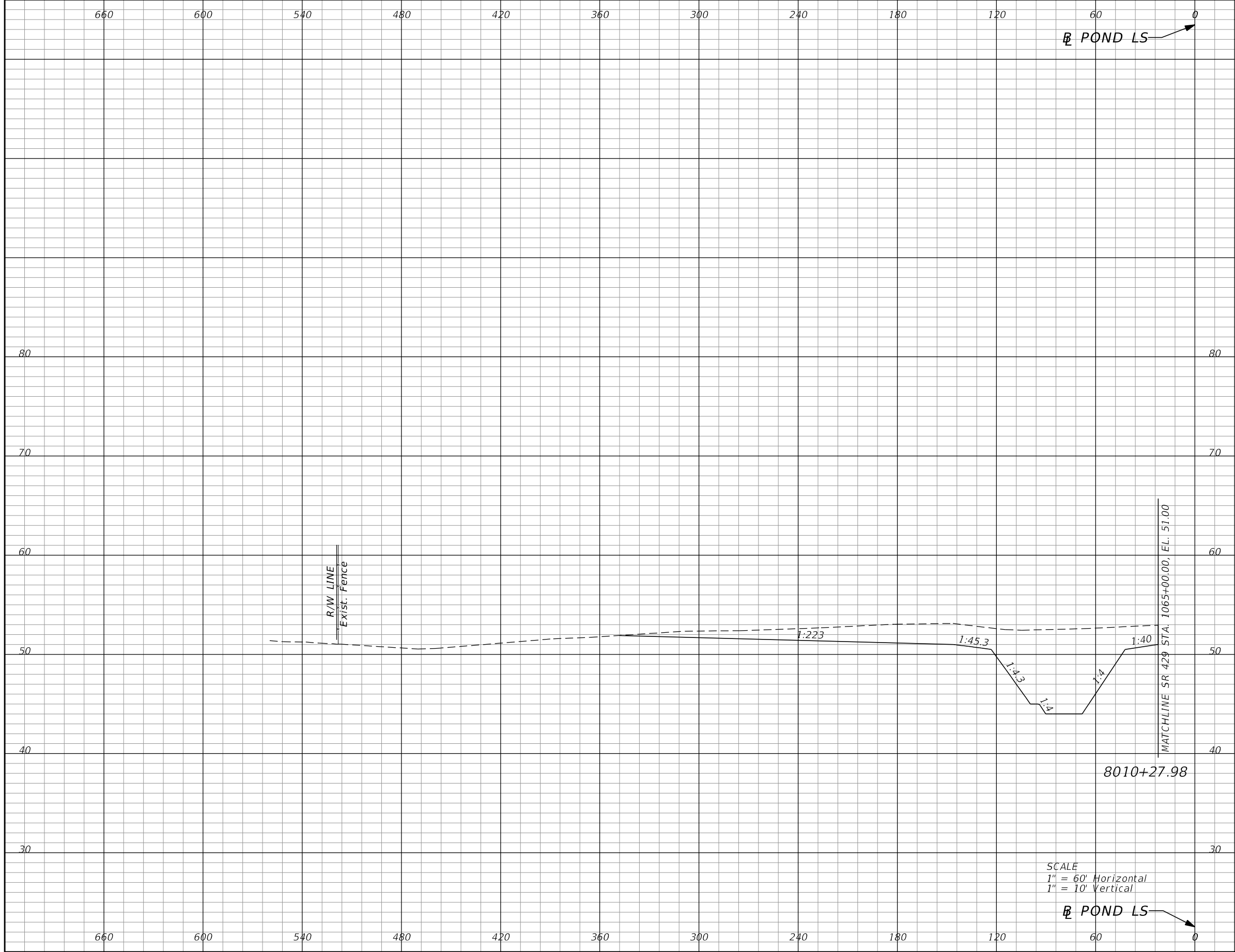

Subsoil Exc.		Regular Exc.		Embankment	
A	V	A	V	A	V
0.0	0	834.4	2220	0.0	0

REVISIONS			
DATE	DESCRIPTION	DATE	DESCRIPTION

DUSTIN E. PERKINS  
 P.E. LICENSE NO. 69225  
 URS CORPORATION  
 315 E. ROBINSON STREET, SUITE 245  
 ORLANDO, FL 32801-1949  
 PH (407) 422-0353 FAX (407) 423-2695  
 CERTIFICATE OF AUTHORIZATION NO. 000002

STATE OF FLORIDA DEPARTMENT OF TRANSPORTATION		
ROAD NO.	COUNTY	FINANCIAL PROJECT ID
429	SEMINOLE	240200-2-52-01

**POND LS  
 CROSS SECTIONS**

SHEET NO.  
**657**

PRELIMINARY: NOT FOR CONSTRUCTION

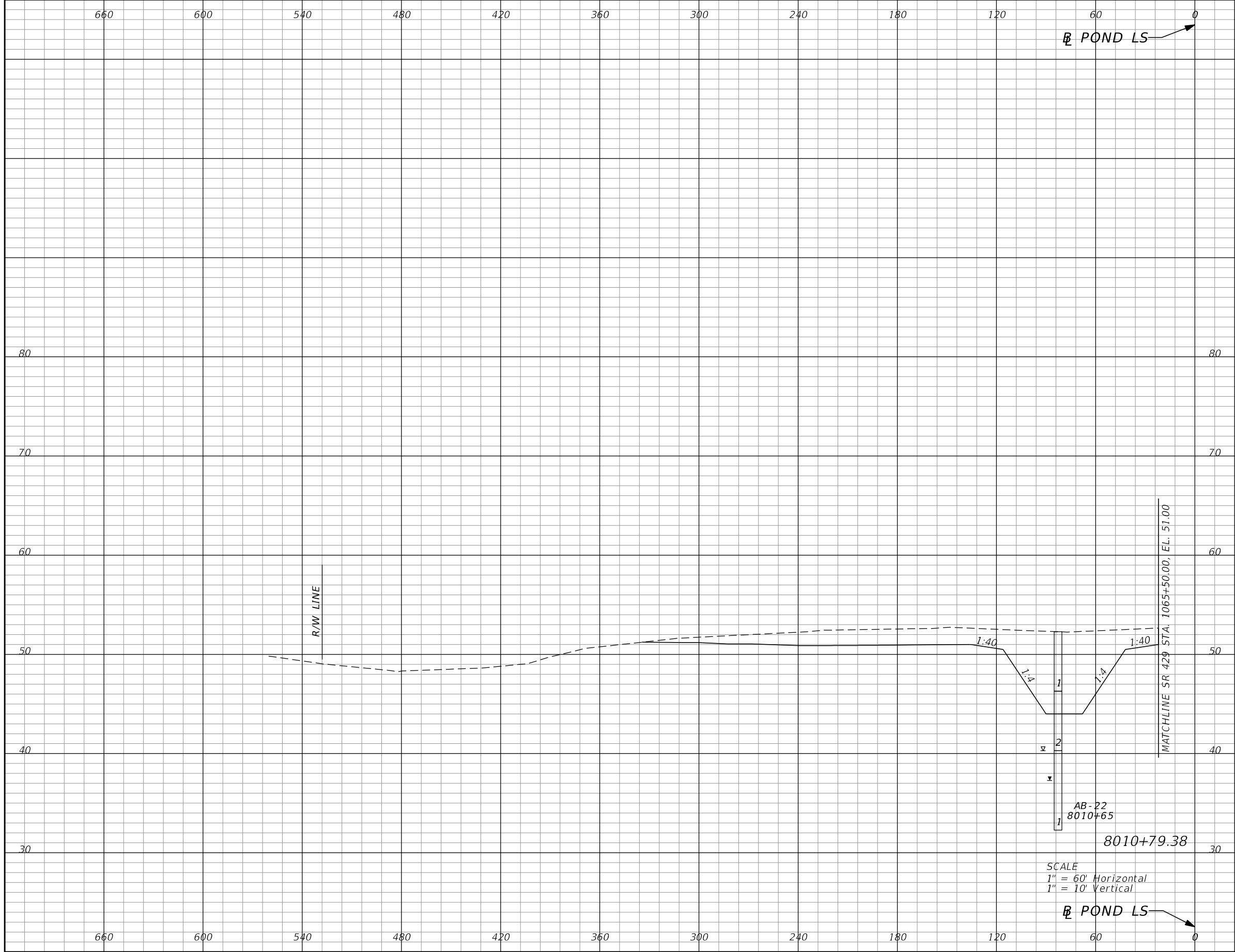

Subsoil Exc.		Regular Exc.		Embankment	
A	V	A	V	A	V
0.0	0	757.6	1542	0.0	0

SCALE  
 1" = 60' Horizontal  
 1" = 10' Vertical

REVISIONS			
DATE	DESCRIPTION	DATE	DESCRIPTION

DUSTIN E. PERKINS  
 P.E. LICENSE NO. 69225  
 URS CORPORATION  
 315 E. ROBINSON STREET, SUITE 245  
 ORLANDO, FL 32801-1949  
 PH (407) 422-0353 FAX (407) 423-2695  
 CERTIFICATE OF AUTHORIZATION NO. 000002

STATE OF FLORIDA DEPARTMENT OF TRANSPORTATION		
ROAD NO.	COUNTY	FINANCIAL PROJECT ID
429	SEMINOLE	240200-2-52-01

**POND LS  
CROSS SECTIONS**

SHEET NO.  
658

PRELIMINARY: NOT FOR CONSTRUCTION



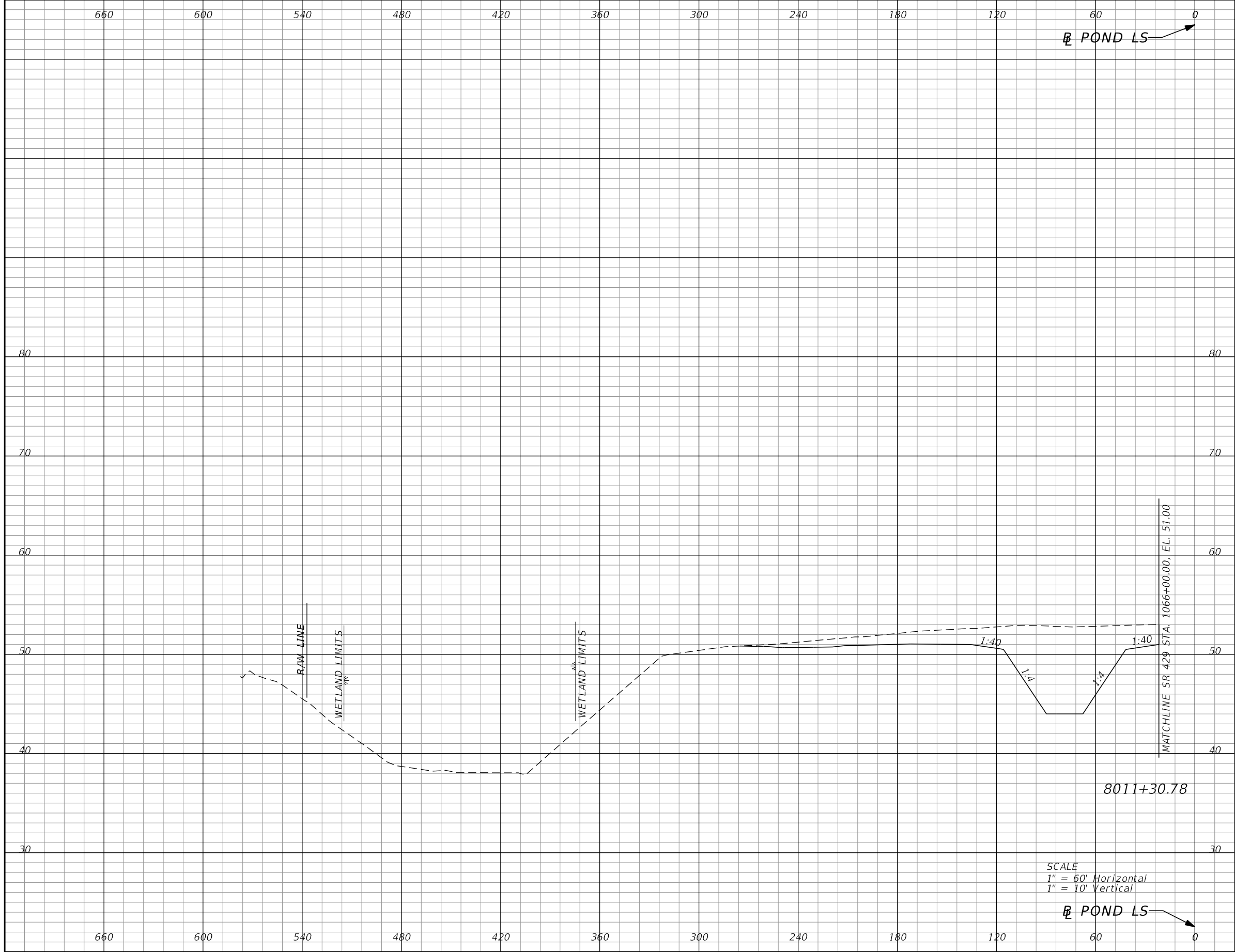

Subsoil Exc.		Regular Exc.		Embankment	
A	V	A	V	A	V
0.0	0	689.0	1399	0.0	0

SCALE  
 1" = 60' Horizontal  
 1" = 10' Vertical

REVISIONS			
DATE	DESCRIPTION	DATE	DESCRIPTION

DUSTIN E. PERKINS  
 P.E. LICENSE NO. 69225  
 URS CORPORATION  
 315 E. ROBINSON STREET, SUITE 245  
 ORLANDO, FL 32801-1949  
 PH (407) 422-0353 FAX (407) 423-2695  
 CERTIFICATE OF AUTHORIZATION NO. 000002

STATE OF FLORIDA DEPARTMENT OF TRANSPORTATION		
ROAD NO.	COUNTY	FINANCIAL PROJECT ID
429	SEMINOLE	240200-2-52-01

**POND LS  
CROSS SECTIONS**

SHEET NO.  
659

PRELIMINARY: NOT FOR CONSTRUCTION

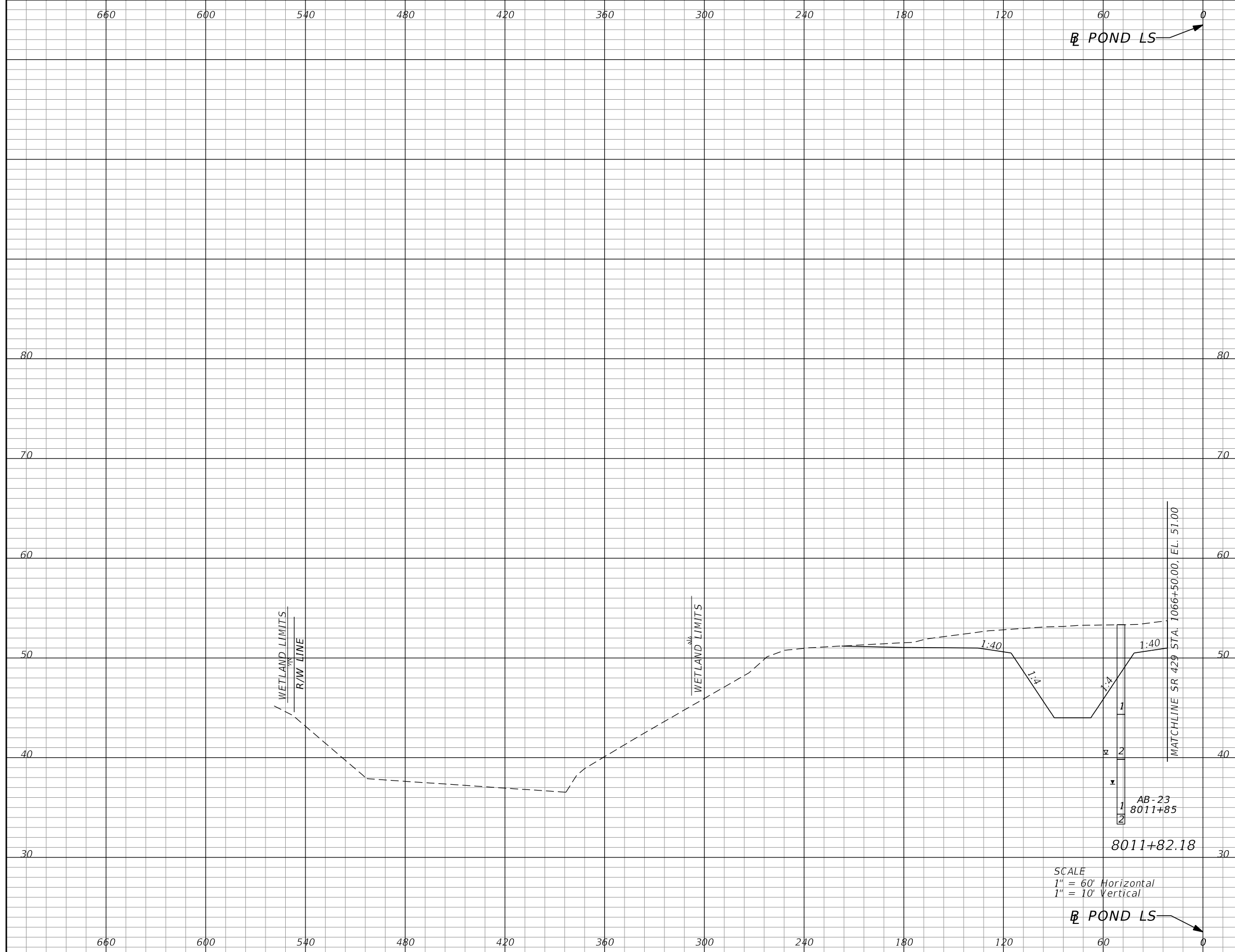

Subsoil Exc.		Regular Exc.		Embankment	
A	V	A	V	A	V
0.0	0	661.1	1302	0.0	0

REVISIONS			
DATE	DESCRIPTION	DATE	DESCRIPTION

DUSTIN E. PERKINS  
P.E. LICENSE NO. 69225  
URS CORPORATION  
315 E. ROBINSON STREET, SUITE 245  
ORLANDO, FL 32801-1949  
PH (407) 422-0353 FAX (407) 423-2695  
CERTIFICATE OF AUTHORIZATION NO. 000002

STATE OF FLORIDA DEPARTMENT OF TRANSPORTATION		
ROAD NO.	COUNTY	FINANCIAL PROJECT ID
429	SEMINOLE	240200-2-52-01

<b>POND LS CROSS SECTIONS</b>		SHEET NO. <b>660</b>
-----------------------------------	--	----------------------------

PRELIMINARY: NOT FOR CONSTRUCTION

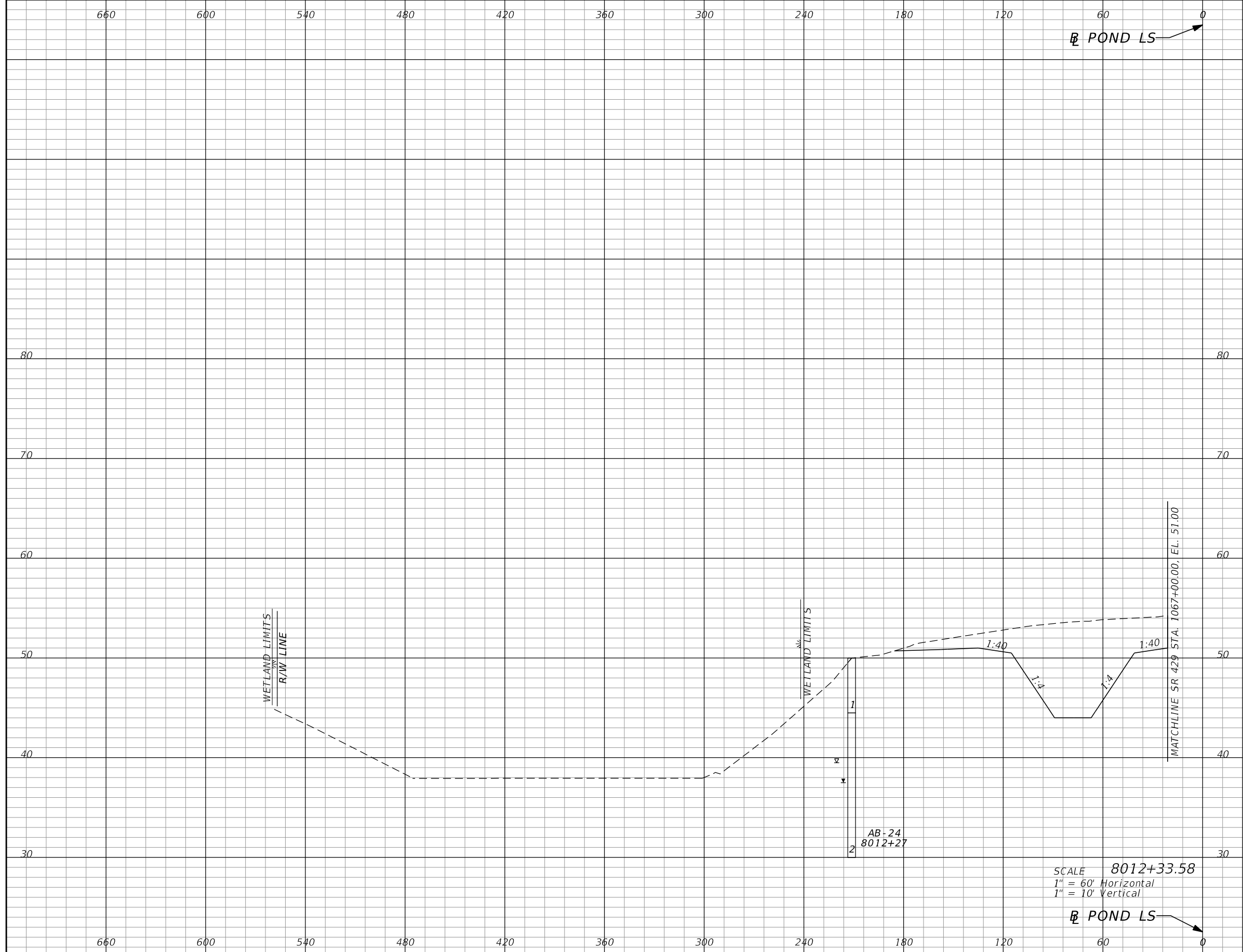

Subsoil Exc.		Regular Exc.		Embankment	
A	V	A	V	A	V
0.0	0	687.5	1299	0.0	0

REVISIONS			
DATE	DESCRIPTION	DATE	DESCRIPTION

DUSTIN E. PERKINS  
P.E. LICENSE NO. 69225  
URS CORPORATION  
315 E. ROBINSON STREET, SUITE 245  
ORLANDO, FL 32801-1949  
PH (407) 422-0353 FAX (407) 423-2695  
CERTIFICATE OF AUTHORIZATION NO. 000002

STATE OF FLORIDA DEPARTMENT OF TRANSPORTATION		
ROAD NO.	COUNTY	FINANCIAL PROJECT ID
429	SEMINOLE	240200-2-52-01

**POND LS  
CROSS SECTIONS**

SHEET  
NO.  
**661**

PRELIMINARY: NOT FOR CONSTRUCTION

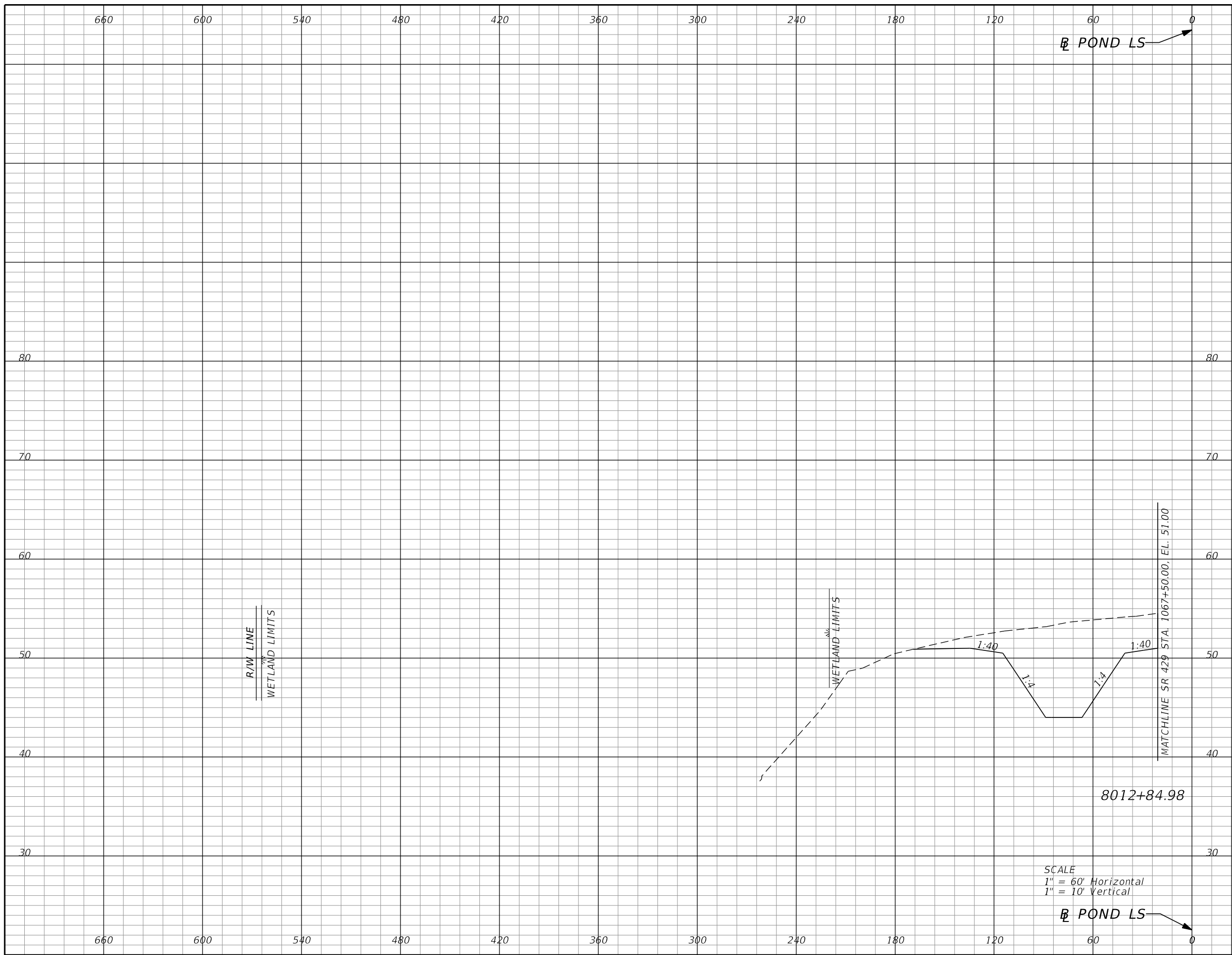

Subsoil Exc.		Regular Exc.		Embankment	
A	V	A	V	A	V
0.0	0	656.6	1294	0.0	0

SCALE  
 1" = 60' Horizontal  
 1" = 10' Vertical

REVISIONS			
DATE	DESCRIPTION	DATE	DESCRIPTION

DUSTIN E. PERKINS  
 P.E. LICENSE NO. 69225  
 URS CORPORATION  
 315 E. ROBINSON STREET, SUITE 245  
 ORLANDO, FL 32801-1949  
 PH (407) 422-0353 FAX (407) 423-2695  
 CERTIFICATE OF AUTHORIZATION NO. 000002

STATE OF FLORIDA DEPARTMENT OF TRANSPORTATION		
ROAD NO.	COUNTY	FINANCIAL PROJECT ID
429	SEMINOLE	240200-2-52-01

**POND LS  
CROSS SECTIONS**

SHEET NO.  
662

PRELIMINARY: NOT FOR CONSTRUCTION

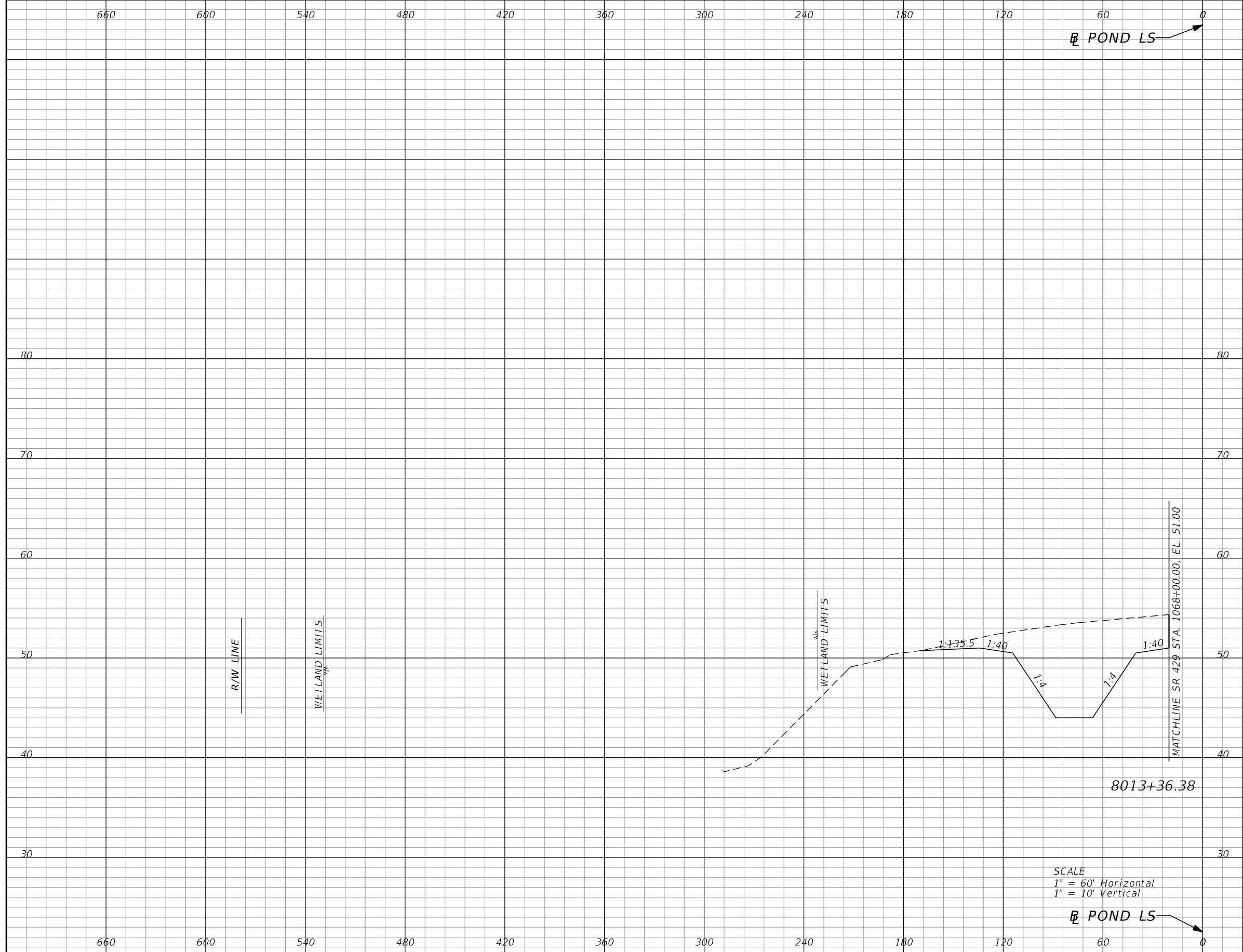

Subsoil Exc.		Regular Exc.		Embankment	
A	V	A	V	A	V
0.0	0	646.9	1255	0.0	0

SCALE  
 1" = 60' Horizontal  
 1" = 10' Vertical

<table border="1"> <thead> <tr> <th colspan="2">REVISIONS</th> </tr> <tr> <th>DATE</th> <th>DESCRIPTION</th> </tr> </thead> <tbody> <tr> <td> </td> <td> </td> </tr> </tbody> </table>				REVISIONS		DATE	DESCRIPTION			DUSTIN E. PERKINS P.E. LICENSE NO. 69225 URS CORPORATION 315 E. ROBINSON STREET, SUITE 245 ORLANDO, FL 32801-1949 PH (407) 422-0353 FAX (407) 423-2695 CERTIFICATE OF AUTHORIZATION NO. 000002			STATE OF FLORIDA DEPARTMENT OF TRANSPORTATION			<b>POND LS</b> <b>CROSS SECTIONS</b>		SHEET NO. <b>663</b>
REVISIONS																		
DATE	DESCRIPTION																	
ROAD NO.		COUNTY		FINANCIAL PROJECT ID														
429		SEMINOLE		240200-2-52-01														

PRELIMINARY: NOT FOR CONSTRUCTION

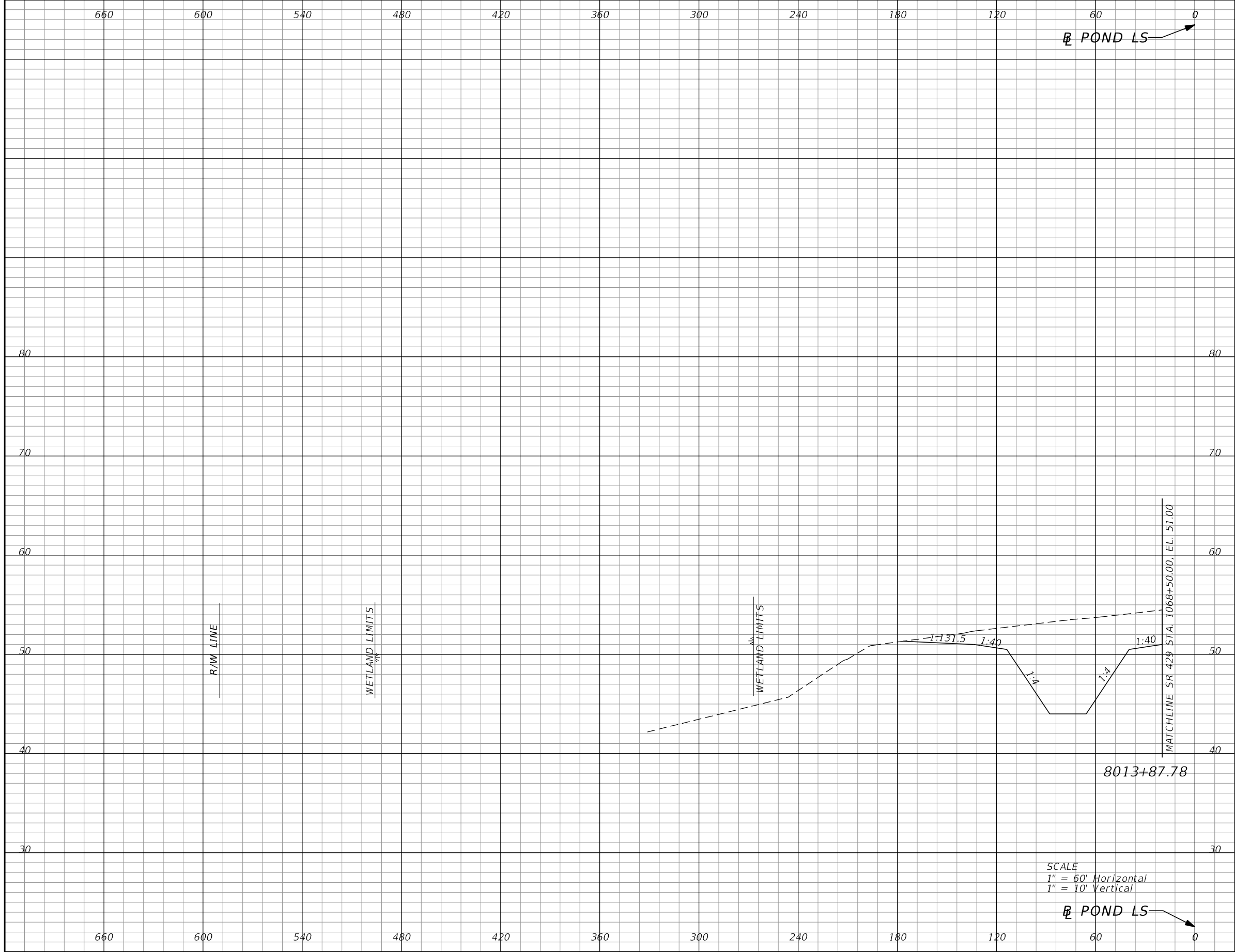

Subsoil Exc.		Regular Exc.		Embankment	
A	V	A	V	A	V
0.0	0	663.4	1261	0.0	0

SCALE  
 1" = 60' Horizontal  
 1" = 10' Vertical

REVISIONS			
DATE	DESCRIPTION	DATE	DESCRIPTION

DUSTIN E. PERKINS  
 P.E. LICENSE NO. 69225  
 URS CORPORATION  
 315 E. ROBINSON STREET, SUITE 245  
 ORLANDO, FL 32801-1949  
 PH (407) 422-0353 FAX (407) 423-2695  
 CERTIFICATE OF AUTHORIZATION NO. 000002

STATE OF FLORIDA DEPARTMENT OF TRANSPORTATION		
ROAD NO.	COUNTY	FINANCIAL PROJECT ID
429	SEMINOLE	240200-2-52-01

**POND LS  
CROSS SECTIONS**

SHEET NO.  
664

PRELIMINARY: NOT FOR CONSTRUCTION

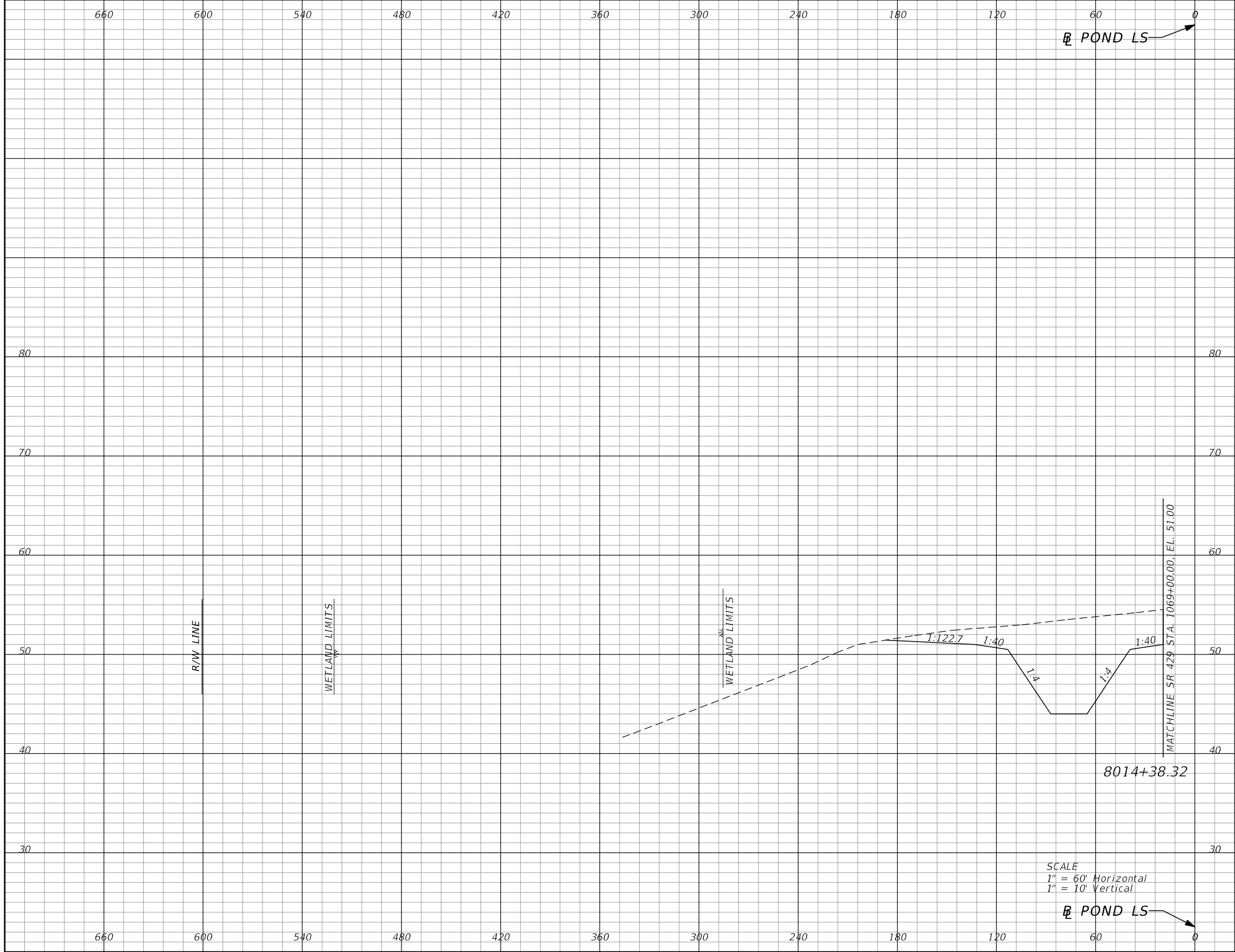

Subsoil Exc.		Regular Exc.		Embankment	
A	V	A	V	A	V
0.0	0	693.1	1284	0.0	0

SCALE  
 1" = 60' Horizontal  
 1" = 10' Vertical

REVISIONS			
DATE	DESCRIPTION	DATE	DESCRIPTION

DUSTIN E. PERKINS  
 P.E. LICENSE NO. 69225  
 URS CORPORATION  
 315 E. ROBINSON STREET, SUITE 245  
 ORLANDO, FL 32801-1949  
 PH (407) 422-0353 FAX (407) 423-2695  
 CERTIFICATE OF AUTHORIZATION NO. 000002

STATE OF FLORIDA DEPARTMENT OF TRANSPORTATION		
ROAD NO.	COUNTY	FINANCIAL PROJECT ID
429	SEMINOLE	240200-2-52-01

**POND LS  
CROSS SECTIONS**

SHEET NO.  
665

PRELIMINARY: NOT FOR CONSTRUCTION

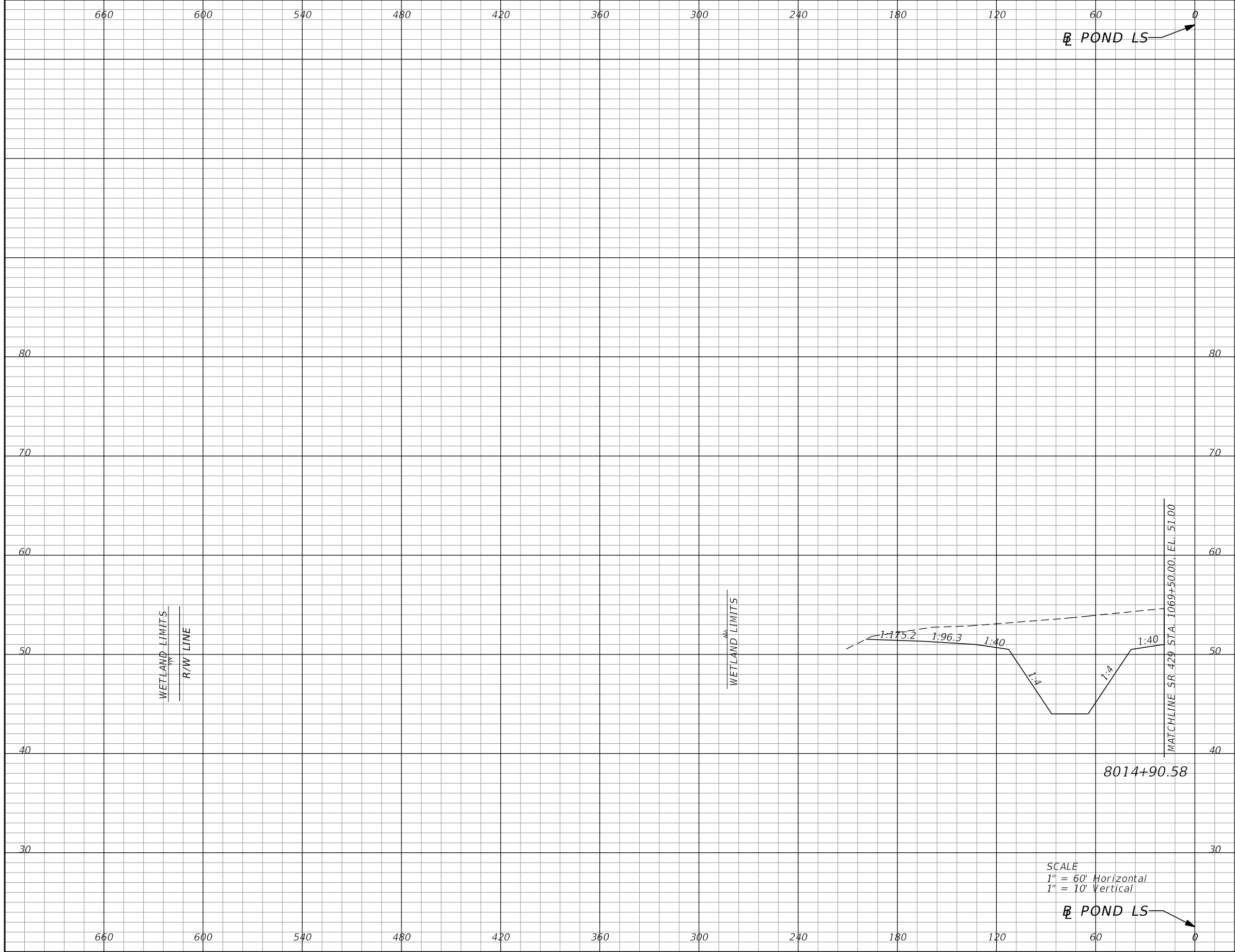

Subsoil Exc.		Regular Exc.		Embankment	
A	V	A	V	A	V
0.0	0	746.2	1409	0.0	0

SCALE  
 1" = 60' Horizontal  
 1" = 10' Vertical

POND LS

REVISIONS			
DATE	DESCRIPTION	DATE	DESCRIPTION

DUSTIN E. PERKINS  
 P.E. LICENSE NO. 69225  
 URS CORPORATION  
 315 E. ROBINSON STREET, SUITE 245  
 ORLANDO, FL 32801-1949  
 PH (407) 422-0353 FAX (407) 423-2695  
 CERTIFICATE OF AUTHORIZATION NO. 000002

STATE OF FLORIDA DEPARTMENT OF TRANSPORTATION		
ROAD NO.	COUNTY	FINANCIAL PROJECT ID
429	SEMINOLE	240200-2-52-01

**POND LS  
CROSS SECTIONS**

SHEET NO.  
666

PRELIMINARY: NOT FOR CONSTRUCTION



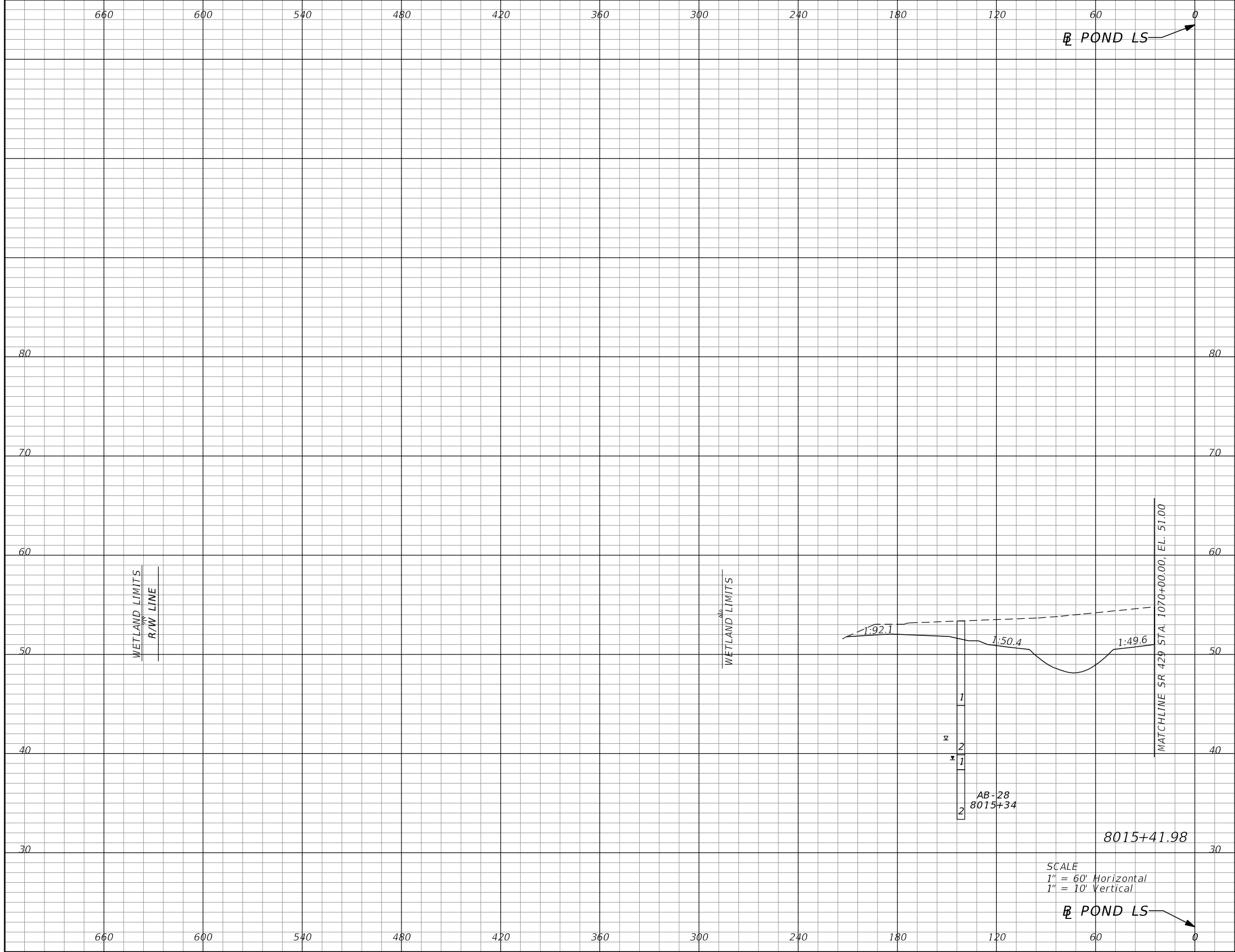

Subsoil Exc.		Regular Exc.		Embankment	
A	V	A	V	A	V
0.0	0	529.9	1230	0.0	0

REVISIONS			
DATE	DESCRIPTION	DATE	DESCRIPTION

DUSTIN E. PERKINS  
P.E. LICENSE NO. 69225  
URS CORPORATION  
315 E. ROBINSON STREET, SUITE 245  
ORLANDO, FL 32801-1949  
PH (407) 422-0353 FAX (407) 423-2695  
CERTIFICATE OF AUTHORIZATION NO. 000002

STATE OF FLORIDA DEPARTMENT OF TRANSPORTATION		
ROAD NO.	COUNTY	FINANCIAL PROJECT ID
429	SEMINOLE	240200-2-52-01

**POND LS  
CROSS SECTIONS**

SHEET NO.  
**667**

PRELIMINARY: NOT FOR CONSTRUCTION

660 600 540 480 420 360 300 240 180 120 60 0

⊕ POND LS

Subsoil Exc.		Regular Exc.		Embankment	
A	V	A	V	A	V
0.0	0	240.8	423	0.0	0

SUMMARY OF EARTHWORK - POND LS		
DESCRIPTION	CY	
	P	F
TOTAL REGULAR EXCAVATION:	146,598	
TOTAL EMBANKMENT:	0	
TOTAL SUBSOIL EXCAVATION:	0	

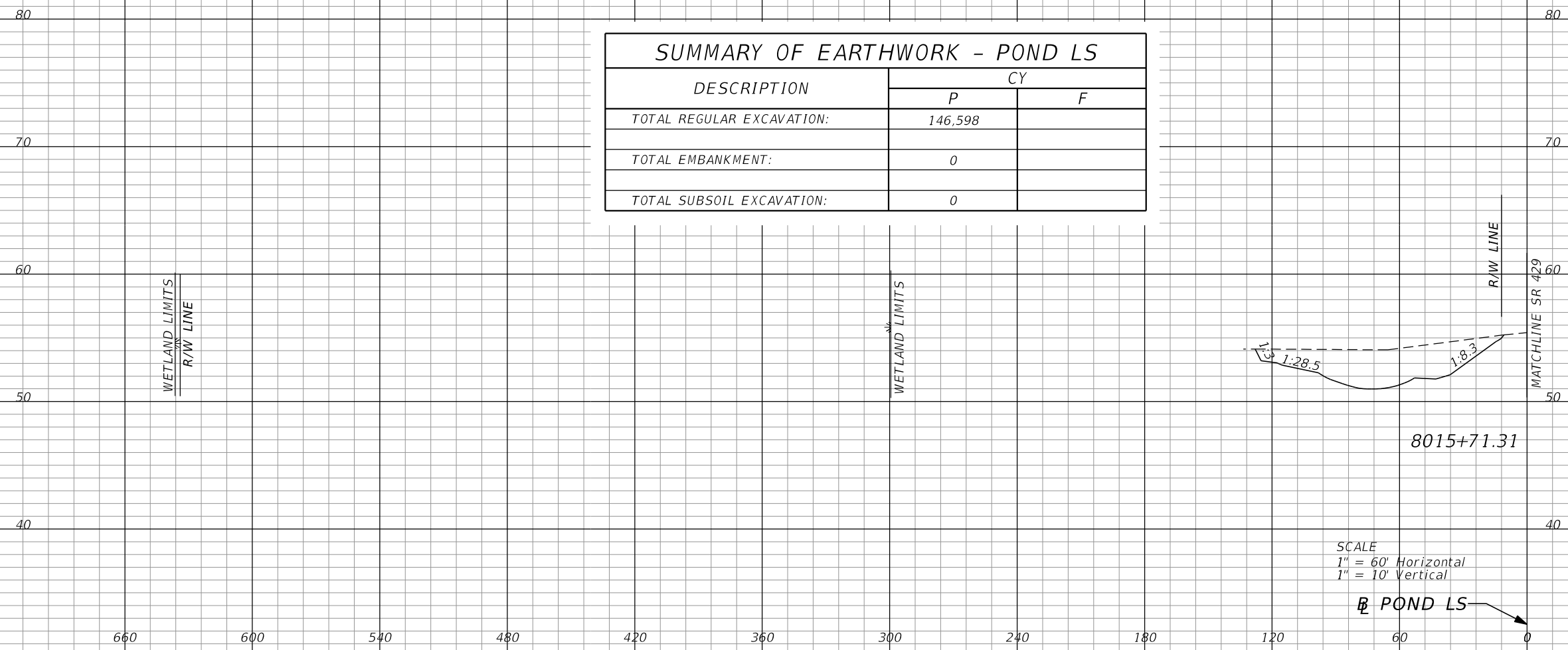

REVISIONS			
DATE	DESCRIPTION	DATE	DESCRIPTION

DUSTIN E. PERKINS  
P.E. LICENSE NO. 69225  
URS CORPORATION  
315 E. ROBINSON STREET, SUITE 245  
ORLANDO, FL 32801-1949  
PH (407) 422-0353 FAX (407) 423-2695  
CERTIFICATE OF AUTHORIZATION NO. 000002

STATE OF FLORIDA DEPARTMENT OF TRANSPORTATION		
ROAD NO.	COUNTY	FINANCIAL PROJECT ID
429	SEMINOLE	240200-2-52-01

**POND LS  
CROSS SECTIONS**

SHEET NO.  
668

PRELIMINARY: NOT FOR CONSTRUCTION

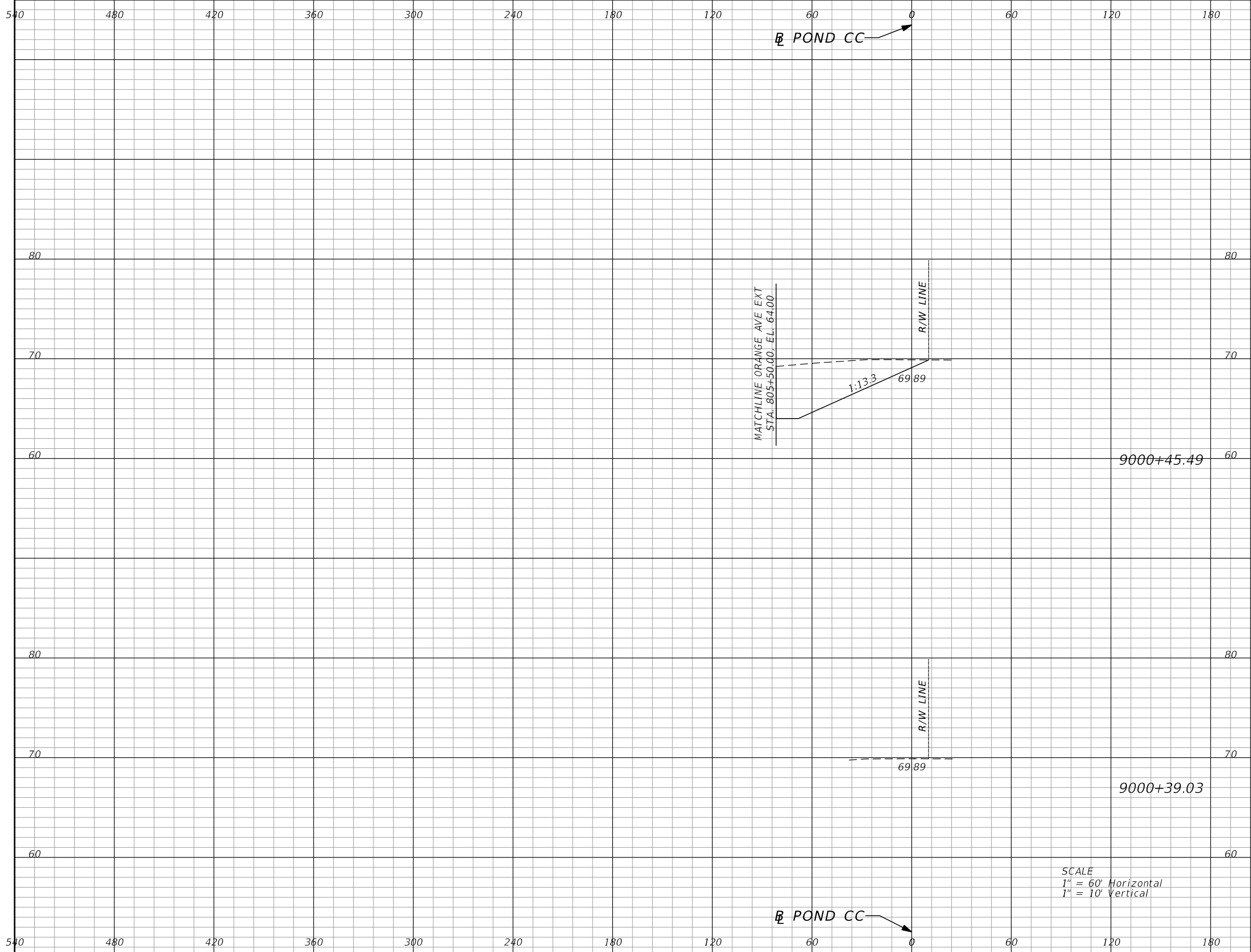

Subsoil Exc.		Regular Exc.		Embankment	
A	V	A	V	A	V
0.0	0	293.9	35	0.0	0
0.0	0	0.0	0	0.0	0

SCALE  
 1" = 60' Horizontal  
 1" = 10' Vertical

REVISIONS			
DATE	DESCRIPTION	DATE	DESCRIPTION

DUSTIN E. PERKINS  
 P.E. LICENSE NO. 69225  
 URS CORPORATION  
 315 E. ROBINSON STREET, SUITE 245  
 ORLANDO, FL 32801-1949  
 PH (407) 422-0353 FAX (407) 423-2695  
 CERTIFICATE OF AUTHORIZATION NO. 000002

STATE OF FLORIDA DEPARTMENT OF TRANSPORTATION		
ROAD NO.	COUNTY	FINANCIAL PROJECT ID
429	SEMINOLE	240200-2-52-01

**POND CC  
CROSS SECTIONS**

SHEET NO.
669

PRELIMINARY: NOT FOR CONSTRUCTION

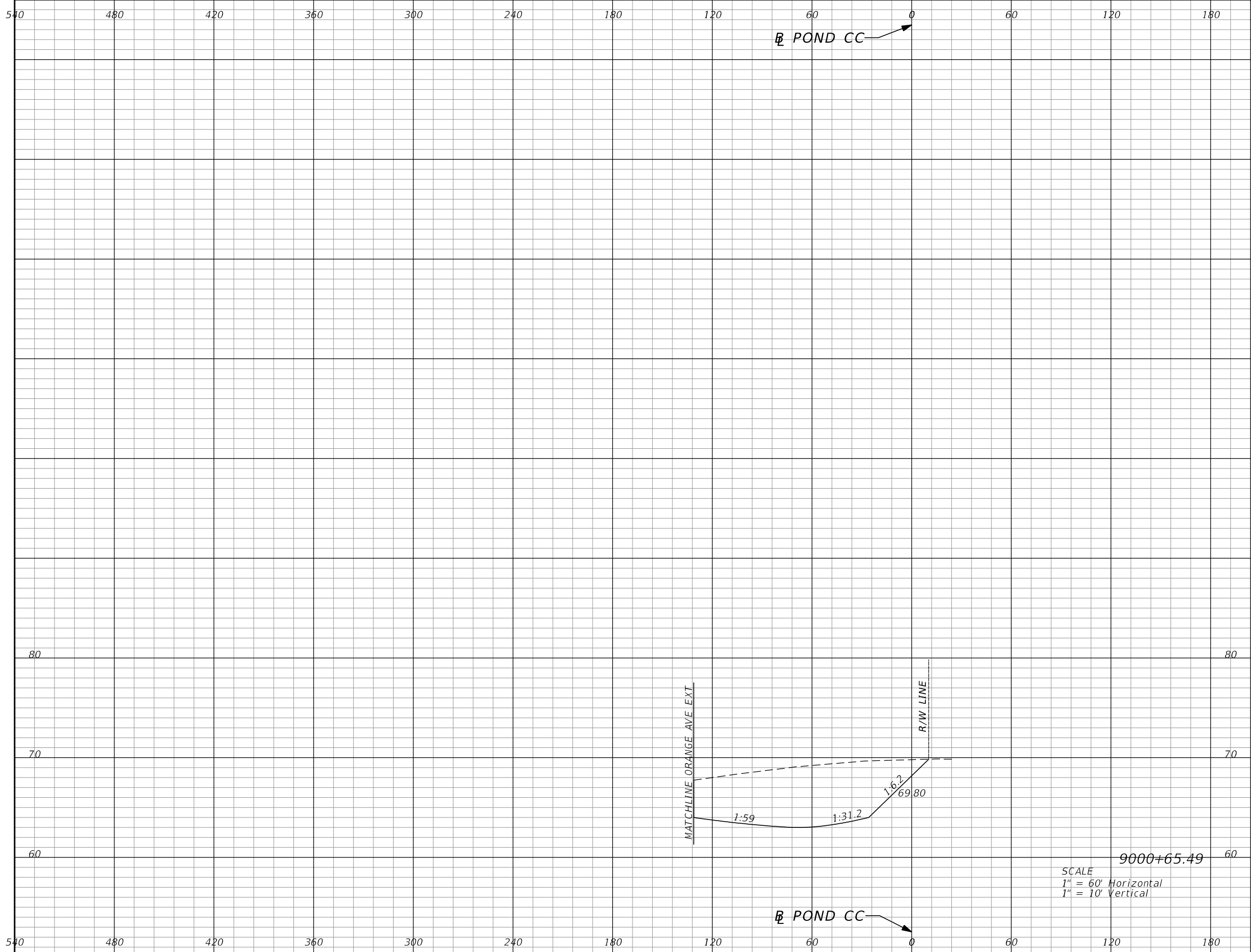

POND CC

POND CC

SCALE  
 1" = 60' Horizontal  
 1" = 10' Vertical

Subsoil Exc.		Regular Exc.		Embankment	
A	V	A	V	A	V
0.0	0	675.8	359	0.0	0

REVISIONS			
DATE	DESCRIPTION	DATE	DESCRIPTION

DUSTIN E. PERKINS  
 P.E. LICENSE NO. 69225  
 URS CORPORATION  
 315 E. ROBINSON STREET, SUITE 245  
 ORLANDO, FL 32801-1949  
 PH (407) 422-0353 FAX (407) 423-2695  
 CERTIFICATE OF AUTHORIZATION NO. 000002

STATE OF FLORIDA DEPARTMENT OF TRANSPORTATION		
ROAD NO.	COUNTY	FINANCIAL PROJECT ID
429	SEMINOLE	240200-2-52-01

**POND CC  
CROSS SECTIONS**

SHEET NO.  
670

PRELIMINARY: NOT FOR CONSTRUCTION

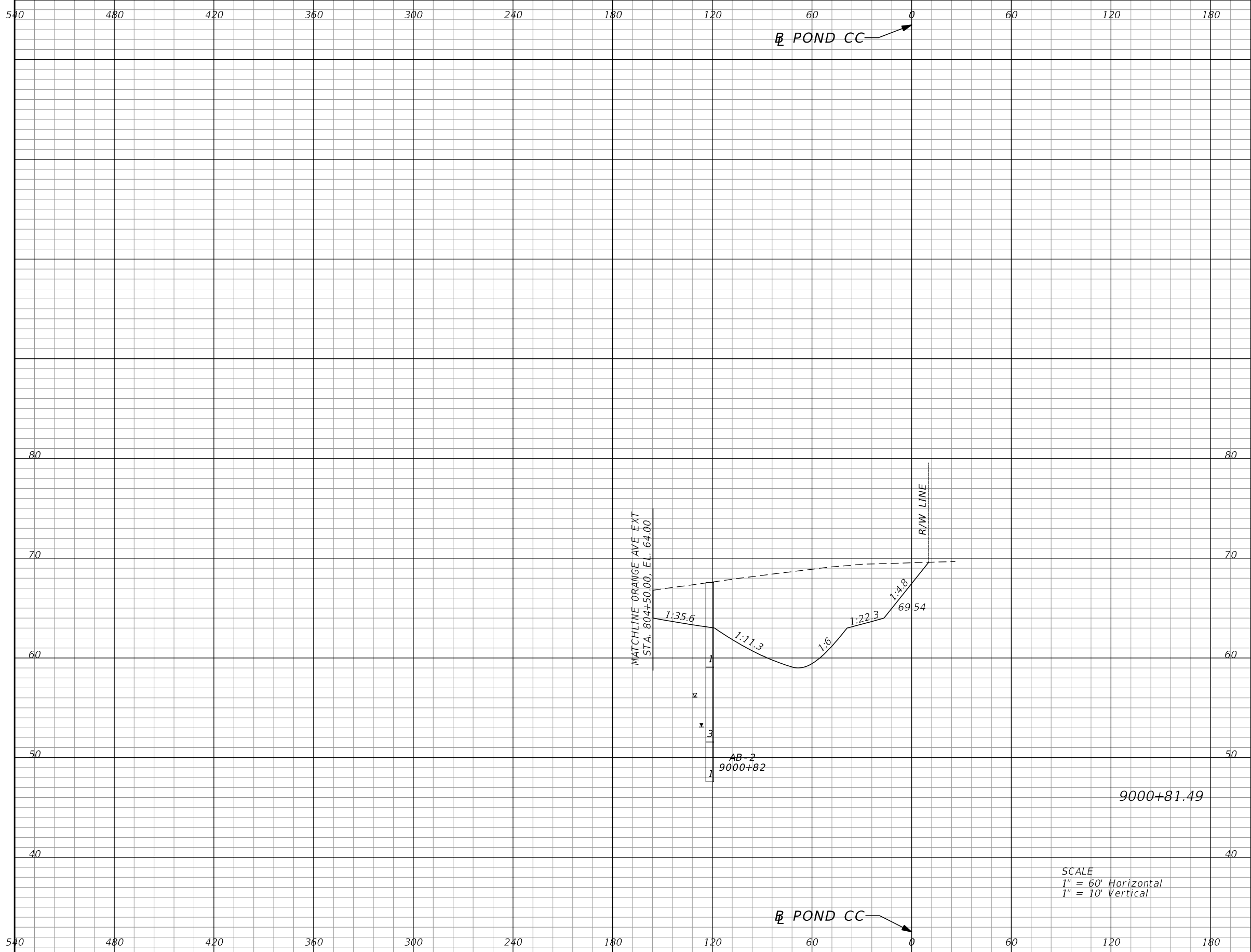

Subsoil Exc.		Regular Exc.		Embankment	
A	V	A	V	A	V
0.0	0	973.2	489	0.0	0

SCALE  
 1" = 60' Horizontal  
 1" = 10' Vertical

REVISIONS			
DATE	DESCRIPTION	DATE	DESCRIPTION

DUSTIN E. PERKINS  
 P.E. LICENSE NO. 69225  
 URS CORPORATION  
 315 E. ROBINSON STREET, SUITE 245  
 ORLANDO, FL 32801-1949  
 PH (407) 422-0353 FAX (407) 423-2695  
 CERTIFICATE OF AUTHORIZATION NO. 000002

STATE OF FLORIDA DEPARTMENT OF TRANSPORTATION		
ROAD NO.	COUNTY	FINANCIAL PROJECT ID
429	SEMINOLE	240200-2-52-01

**POND CC  
CROSS SECTIONS**

SHEET NO.
671

PRELIMINARY: NOT FOR CONSTRUCTION

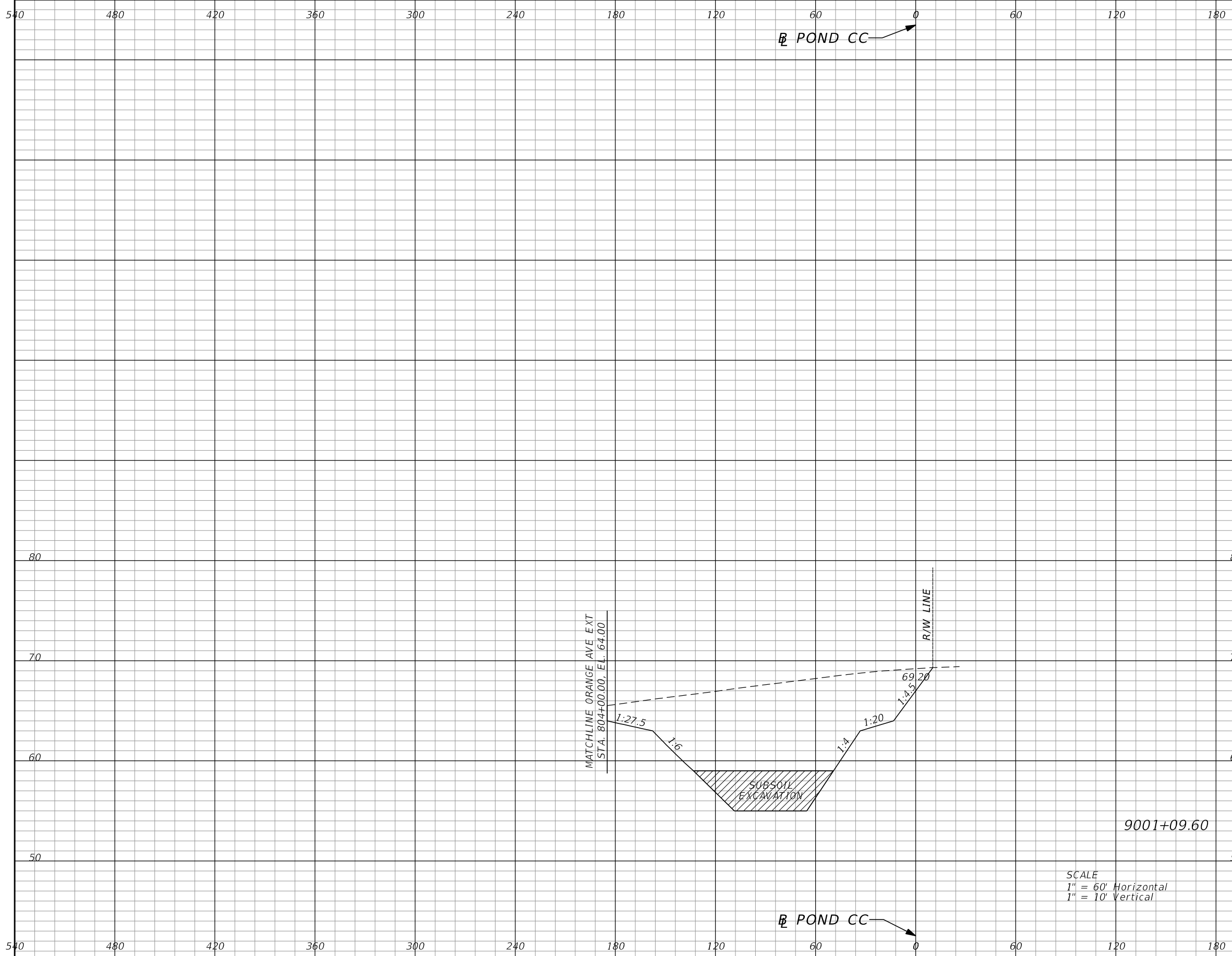

POND CC

POND CC

Subsoil Exc.		Regular Exc.		Embankment	
A	V	A	V	A	V
254.7	133	1205.1	1134	254.7	133

SCALE  
 1" = 60' Horizontal  
 1" = 10' Vertical

<table border="1"> <thead> <tr> <th colspan="2">REVISIONS</th> </tr> <tr> <th>DATE</th> <th>DESCRIPTION</th> </tr> </thead> <tbody> <tr> <td> </td> <td> </td> </tr> </tbody> </table>				REVISIONS		DATE	DESCRIPTION			DUSTIN E. PERKINS P.E. LICENSE NO. 69225 URS CORPORATION 315 E. ROBINSON STREET, SUITE 245 ORLANDO, FL 32801-1949 PH (407) 422-0353 FAX (407) 423-2695 CERTIFICATE OF AUTHORIZATION NO. 000002			STATE OF FLORIDA DEPARTMENT OF TRANSPORTATION			<b>POND CC          CROSS SECTIONS</b>		SHEET NO. <b>672</b>
REVISIONS																		
DATE	DESCRIPTION																	
ROAD NO.		COUNTY		FINANCIAL PROJECT ID														
429		SEMINOLE		240200-2-52-01														

PRELIMINARY: NOT FOR CONSTRUCTION

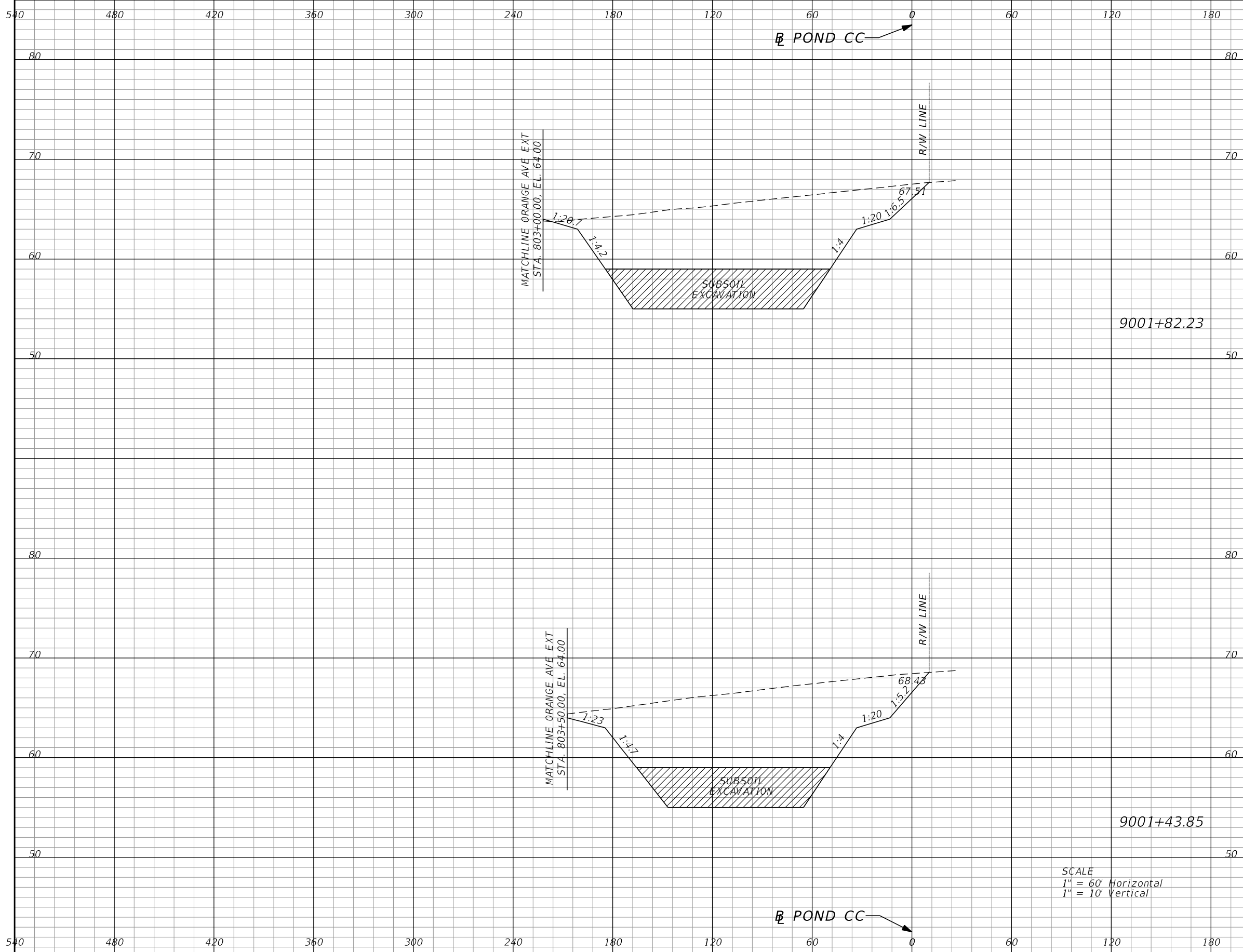

Subsoil Exc.		Regular Exc.		Embankment	
A	V	A	V	A	V
475.6	619	1128.2	1670	476.1	620
395.9	413	1221.5	1539	395.9	413

SCALE  
 1" = 60' Horizontal  
 1" = 10' Vertical

REVISIONS			
DATE	DESCRIPTION	DATE	DESCRIPTION

DUSTIN E. PERKINS  
 P.E. LICENSE NO. 69225  
 URS CORPORATION  
 315 E. ROBINSON STREET, SUITE 245  
 ORLANDO, FL 32801-1949  
 PH (407) 422-0353 FAX (407) 423-2695  
 CERTIFICATE OF AUTHORIZATION NO. 000002

STATE OF FLORIDA DEPARTMENT OF TRANSPORTATION		
ROAD NO.	COUNTY	FINANCIAL PROJECT ID
429	SEMINOLE	240200-2-52-01

POND CC CROSS SECTIONS		SHEET NO.
		673

PRELIMINARY: NOT FOR CONSTRUCTION

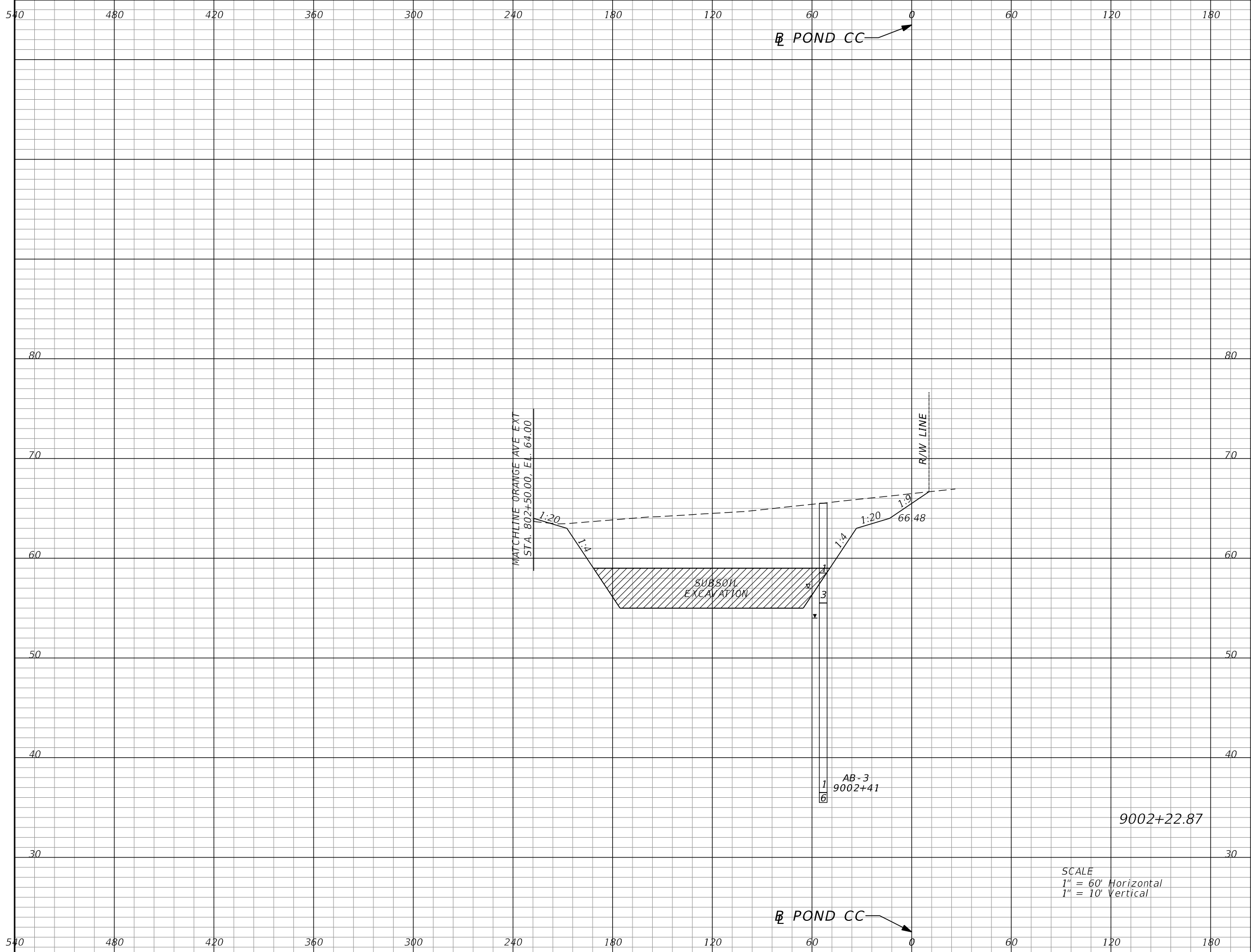

Subsoil Exc.		Regular Exc.		Embankment	
A	V	A	V	A	V
505.3	738	987.1	1592	506.8	740

SCALE  
 1" = 60' Horizontal  
 1" = 10' Vertical

REVISIONS			
DATE	DESCRIPTION	DATE	DESCRIPTION

DUSTIN E. PERKINS  
 P.E. LICENSE NO. 69225  
 URS CORPORATION  
 315 E. ROBINSON STREET, SUITE 245  
 ORLANDO, FL 32801-1949  
 PH (407) 422-0353 FAX (407) 423-2695  
 CERTIFICATE OF AUTHORIZATION NO. 000002

STATE OF FLORIDA DEPARTMENT OF TRANSPORTATION		
ROAD NO.	COUNTY	FINANCIAL PROJECT ID
429	SEMINOLE	240200-2-52-01

**POND CC  
CROSS SECTIONS**

SHEET NO.  
674

PRELIMINARY: NOT FOR CONSTRUCTION



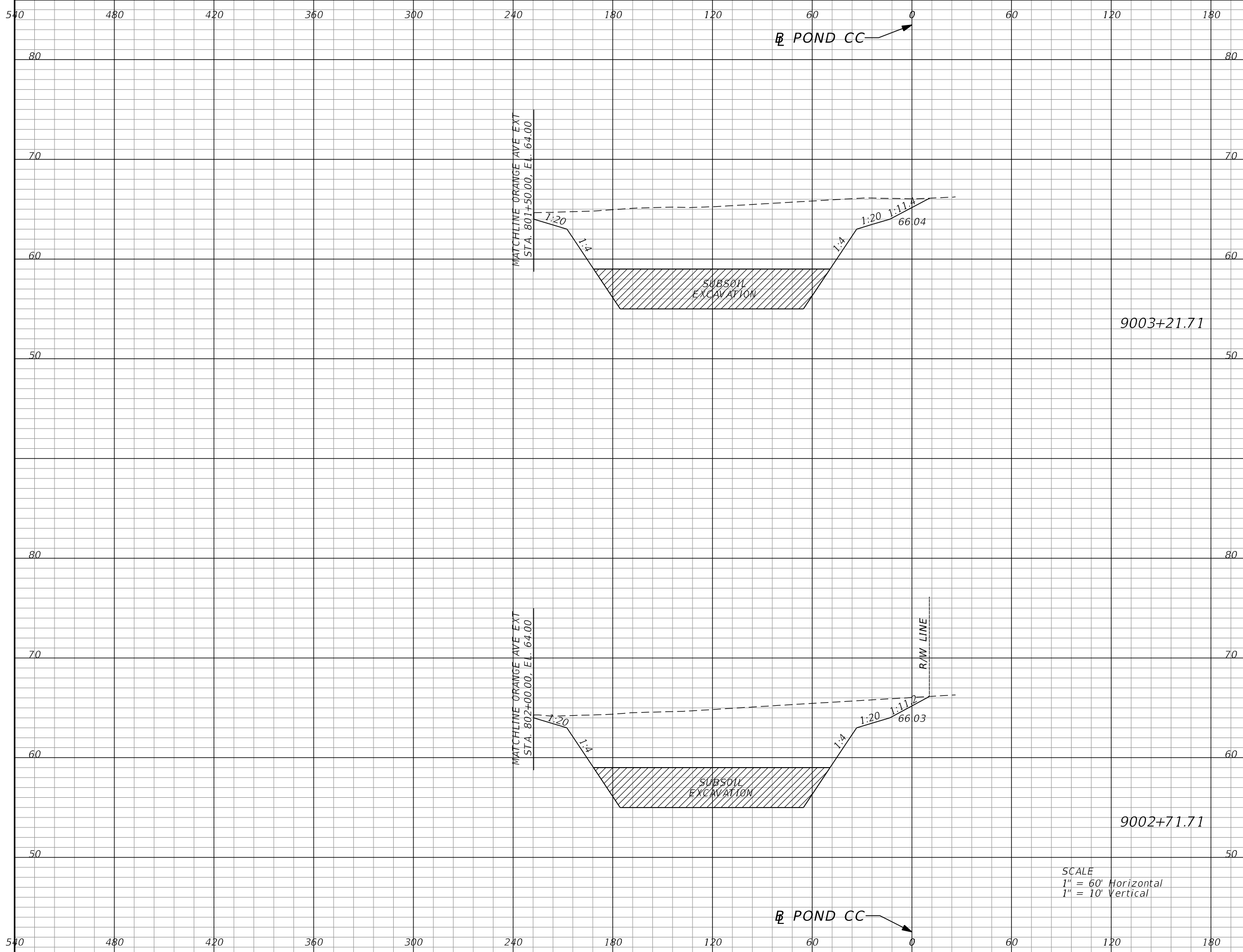

Subsoil Exc.		Regular Exc.		Embankment	
A	V	A	V	A	V
505.1	936	1142.7	2025	505.1	936
505.4	914	1044.8	1838	505.4	916

SCALE  
 1" = 60' Horizontal  
 1" = 10' Vertical

REVISIONS			
DATE	DESCRIPTION	DATE	DESCRIPTION

DUSTIN E. PERKINS  
 P.E. LICENSE NO. 69225  
 URS CORPORATION  
 315 E. ROBINSON STREET, SUITE 245  
 ORLANDO, FL 32801-1949  
 PH (407) 422-0353 FAX (407) 423-2695  
 CERTIFICATE OF AUTHORIZATION NO. 000002

STATE OF FLORIDA DEPARTMENT OF TRANSPORTATION		
ROAD NO.	COUNTY	FINANCIAL PROJECT ID
429	SEMINOLE	240200-2-52-01

POND CC CROSS SECTIONS		SHEET NO.
		675

PRELIMINARY: NOT FOR CONSTRUCTION

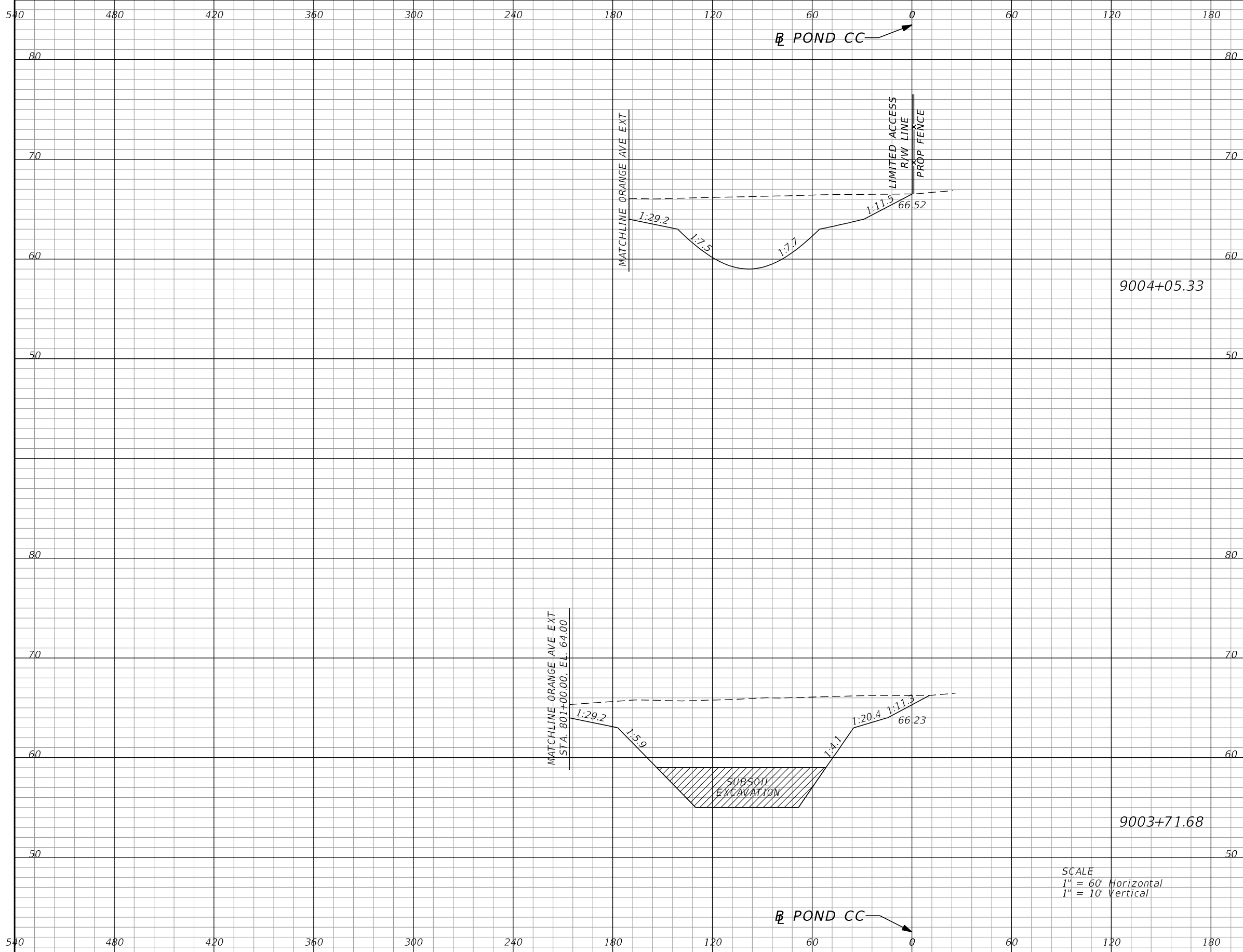

Subsoil Exc.		Regular Exc.		Embankment	
A	V	A	V	A	V
0.0	204	690.2	1078	0.0	204
327.3	770	1040.0	2020	327.3	770

SCALE  
 1" = 60' Horizontal  
 1" = 10' Vertical

REVISIONS			
DATE	DESCRIPTION	DATE	DESCRIPTION

DUSTIN E. PERKINS  
 P.E. LICENSE NO. 69225  
 URS CORPORATION  
 315 E. ROBINSON STREET, SUITE 245  
 ORLANDO, FL 32801-1949  
 PH (407) 422-0353 FAX (407) 423-2695  
 CERTIFICATE OF AUTHORIZATION NO. 000002

STATE OF FLORIDA DEPARTMENT OF TRANSPORTATION		
ROAD NO.	COUNTY	FINANCIAL PROJECT ID
429	SEMINOLE	240200-2-52-01

**POND CC  
CROSS SECTIONS**

SHEET NO.
676

PRELIMINARY: NOT FOR CONSTRUCTION

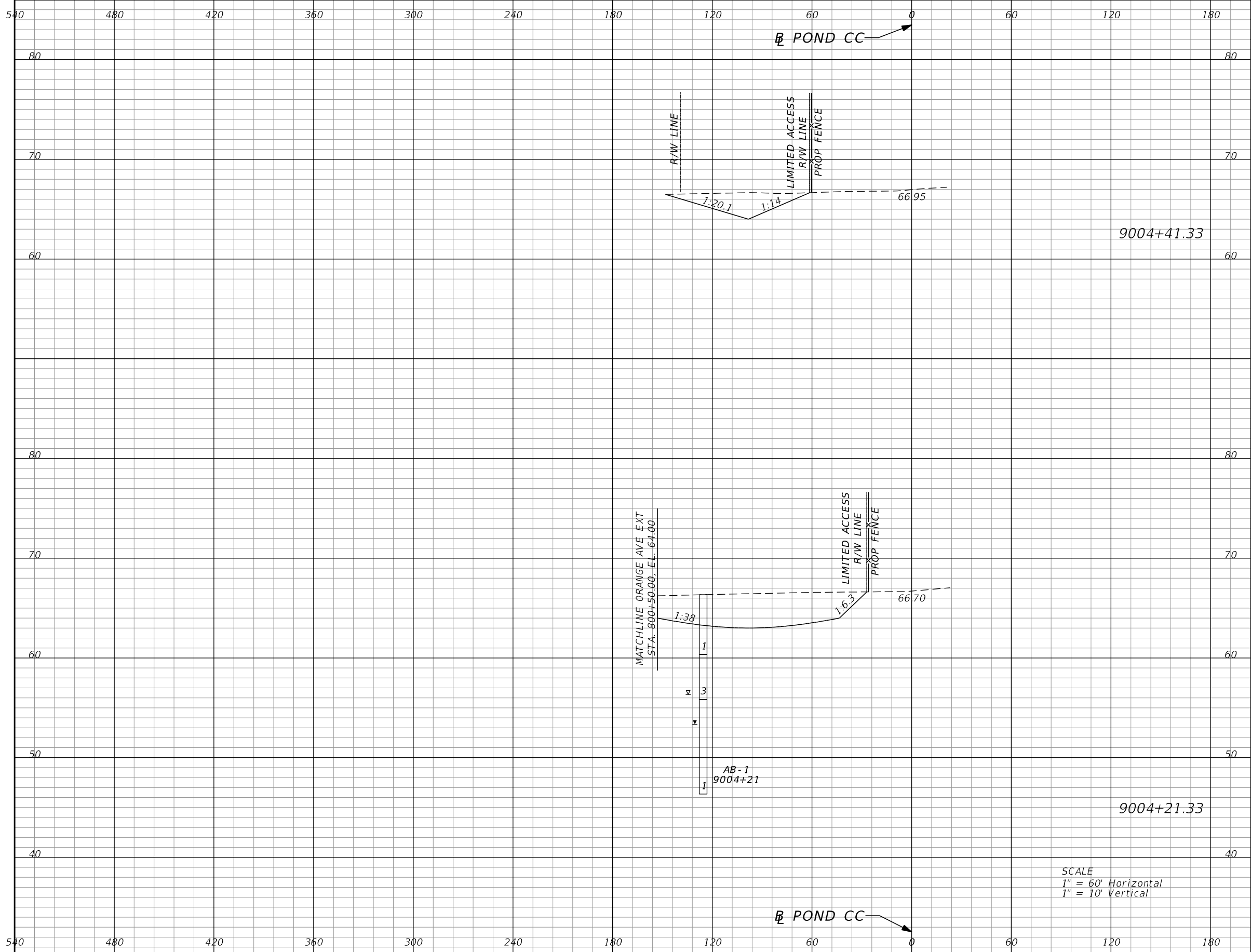

Subsoil Exc.		Regular Exc.		Embankment	
A	V	A	V	A	V
0.0	0	114.0	175	0.0	0
0.0	0	359.0	311	0.0	0

SCALE  
 1" = 60' Horizontal  
 1" = 10' Vertical

REVISIONS			
DATE	DESCRIPTION	DATE	DESCRIPTION

DUSTIN E. PERKINS  
 P.E. LICENSE NO. 69225  
 URS CORPORATION  
 315 E. ROBINSON STREET, SUITE 245  
 ORLANDO, FL 32801-1949  
 PH (407) 422-0353 FAX (407) 423-2695  
 CERTIFICATE OF AUTHORIZATION NO. 000002

STATE OF FLORIDA DEPARTMENT OF TRANSPORTATION		
ROAD NO.	COUNTY	FINANCIAL PROJECT ID
429	SEMINOLE	240200-2-52-01

**POND CC  
CROSS SECTIONS**

SHEET NO.
677

PRELIMINARY: NOT FOR CONSTRUCTION

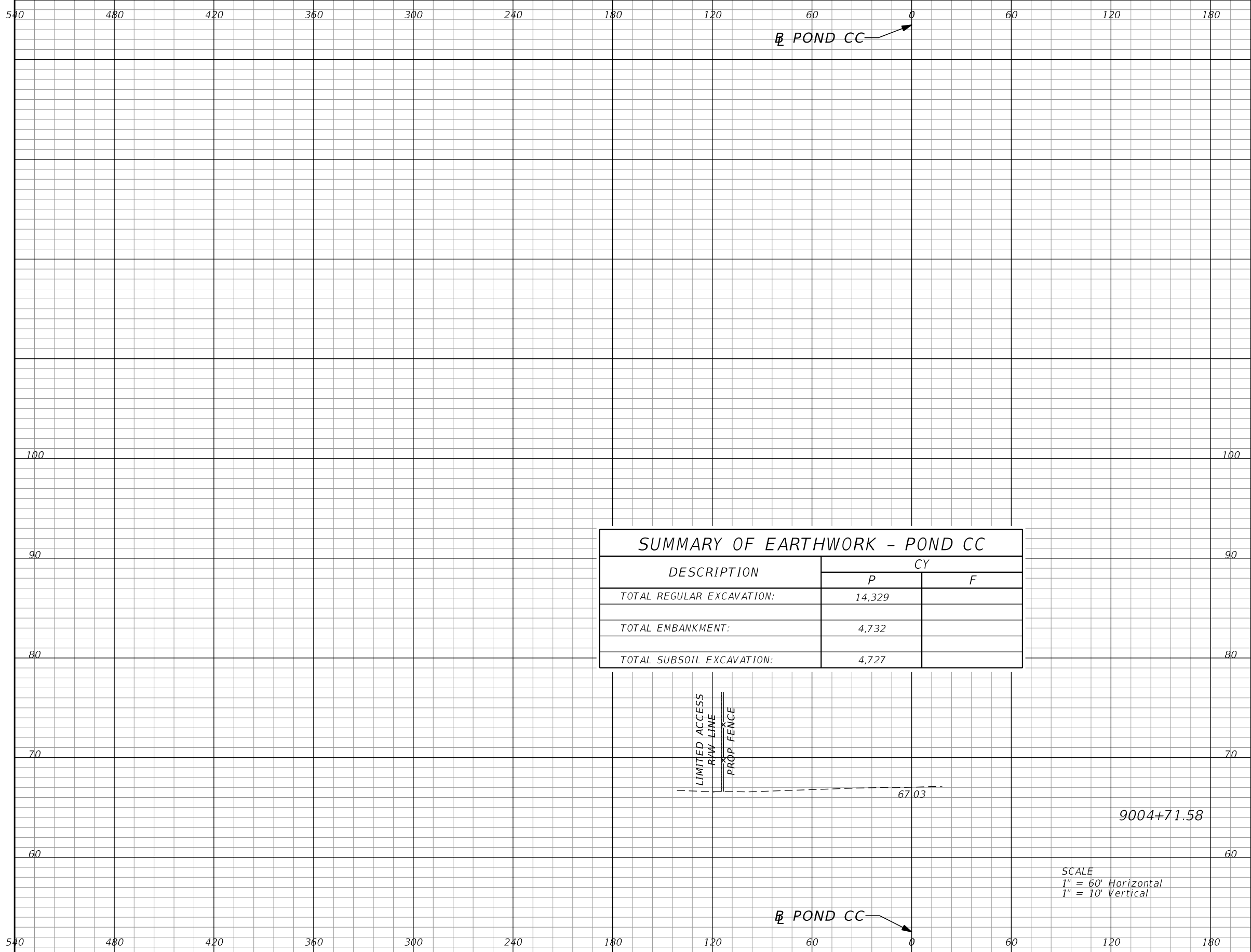

SUMMARY OF EARTHWORK - POND CC		
DESCRIPTION	CY	
	P	F
TOTAL REGULAR EXCAVATION:	14,329	
TOTAL EMBANKMENT:	4,732	
TOTAL SUBSOIL EXCAVATION:	4,727	

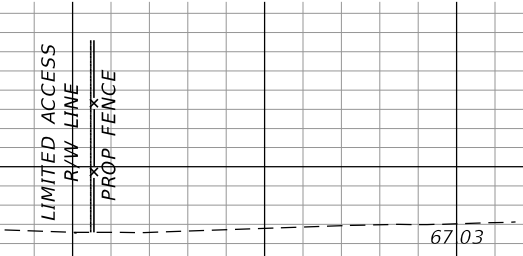

9004+71.58

SCALE  
 1" = 60' Horizontal  
 1" = 10' Vertical

Subsoil Exc.		Regular Exc.		Embankment	
A	V	A	V	A	V
0.0	0	0.0	64	0.0	0

REVISIONS			
DATE	DESCRIPTION	DATE	DESCRIPTION

DUSTIN E. PERKINS  
 P.E. LICENSE NO. 69225  
 URS CORPORATION  
 315 E. ROBINSON STREET, SUITE 245  
 ORLANDO, FL 32801-1949  
 PH (407) 422-0353 FAX (407) 423-2695  
 CERTIFICATE OF AUTHORIZATION NO. 000002

STATE OF FLORIDA DEPARTMENT OF TRANSPORTATION		
ROAD NO.	COUNTY	FINANCIAL PROJECT ID
429	SEMINOLE	240200-2-52-01

**POND CC  
CROSS SECTIONS**

SHEET NO.
678

PRELIMINARY: NOT FOR CONSTRUCTION

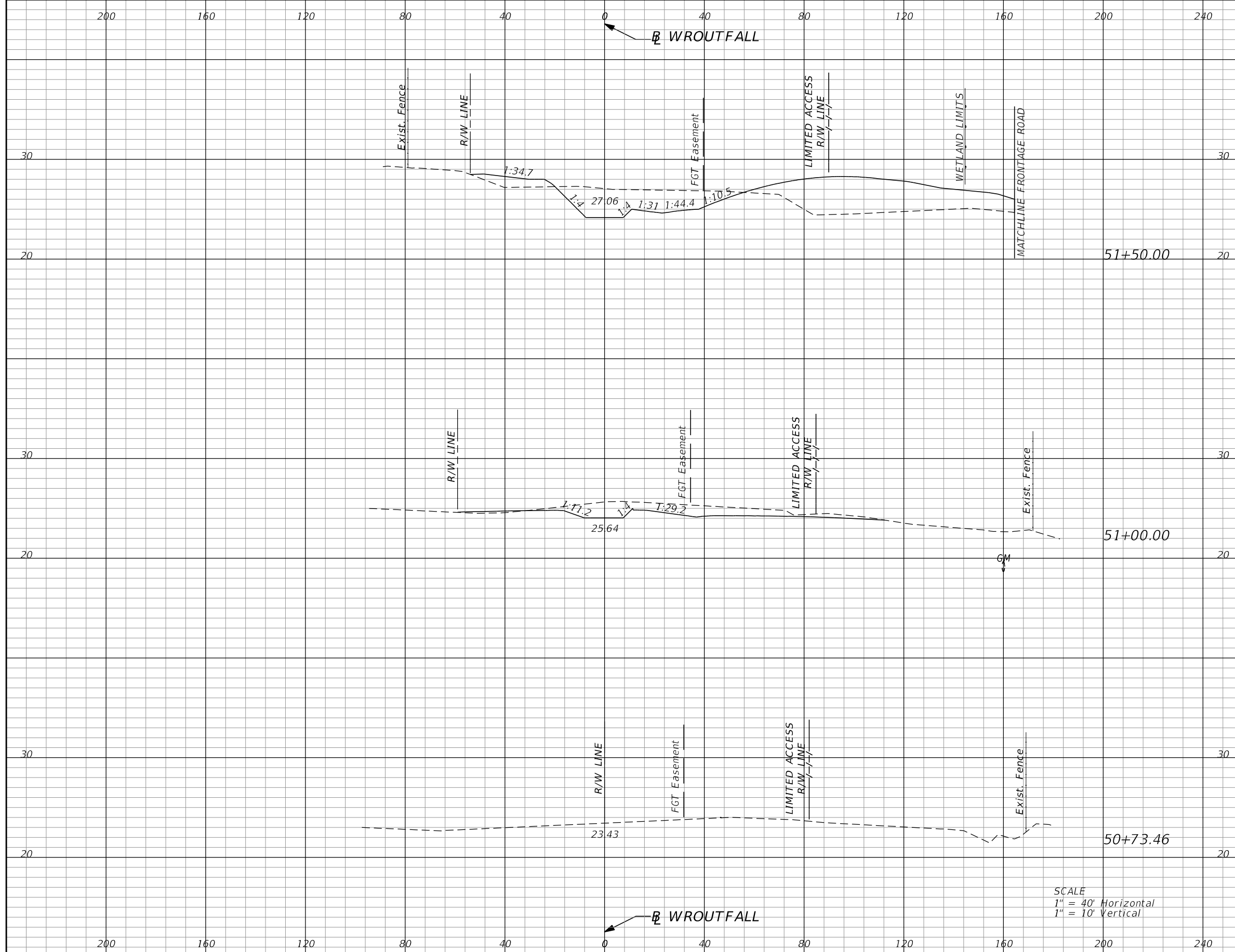

Subsoil Exc.		Regular Exc.		Embankment	
A	V	A	V	A	V
0.0	0	143.4	227	287.2	269
0.0	0	101.4	50	3.5	2
0.0	0	0.0	0	0.0	0

SCALE  
 1" = 40' Horizontal  
 1" = 10' Vertical

REVISIONS			
DATE	DESCRIPTION	DATE	DESCRIPTION

DUSTIN E. PERKINS  
 P.E. LICENSE NO. 69225  
 URS CORPORATION  
 315 E. ROBINSON STREET, SUITE 245  
 ORLANDO, FL 32801-1949  
 PH (407) 422-0353 FAX (407) 423-2695  
 CERTIFICATE OF AUTHORIZATION NO. 000002

STATE OF FLORIDA DEPARTMENT OF TRANSPORTATION		
ROAD NO.	COUNTY	FINANCIAL PROJECT ID
429	SEMINOLE	240200-2-52-01

**WR SPREADER SWALE  
CROSS SECTIONS**

SHEET NO.  
679

PRELIMINARY: NOT FOR CONSTRUCTION

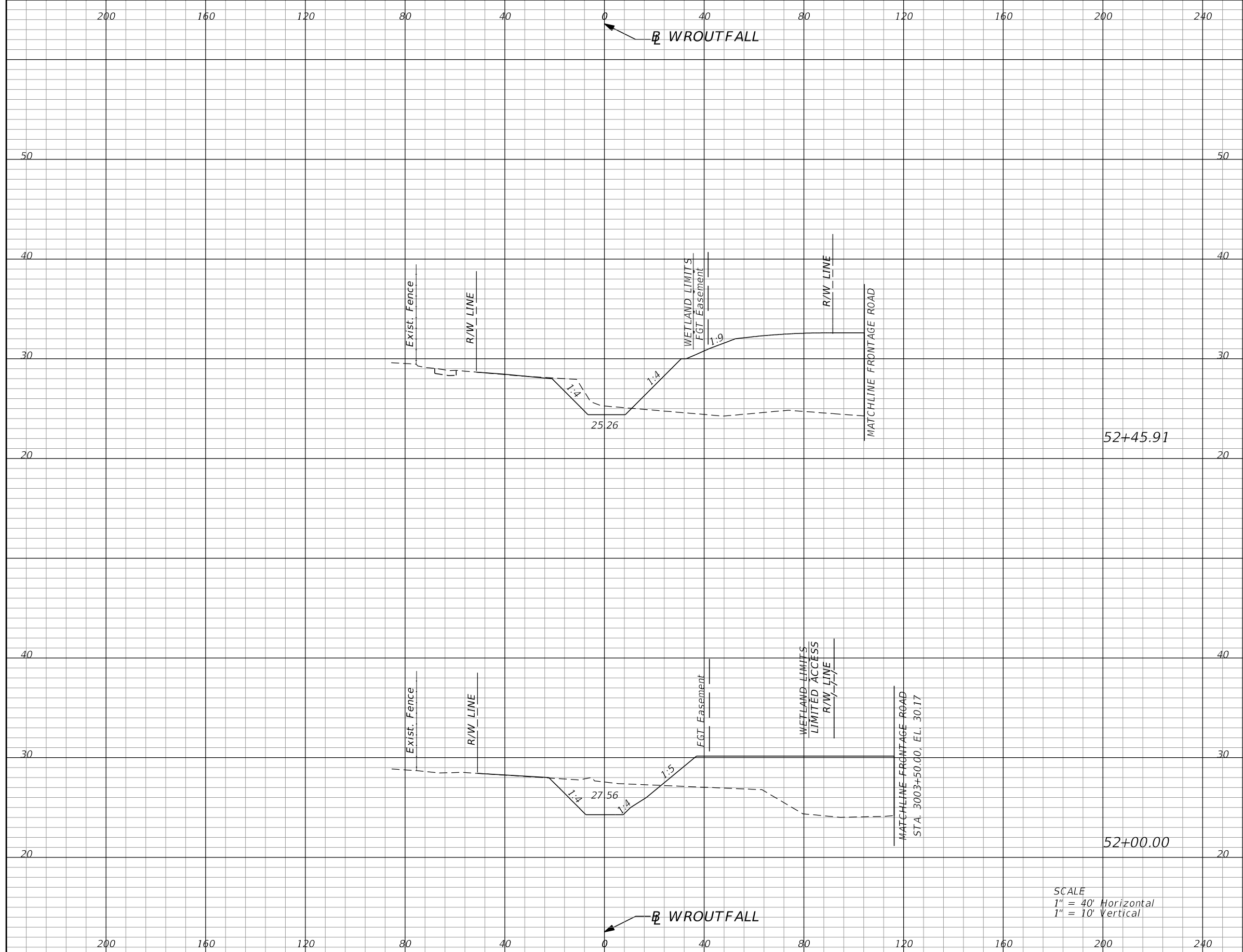

Subsoil Exc.		Regular Exc.		Embankment	
A	V	A	V	A	V
0.0	0	36.9	115	604.5	857
0.0	0	98.7	190	403.9	543

SCALE  
 1" = 40' Horizontal  
 1" = 10' Vertical

REVISIONS			
DATE	DESCRIPTION	DATE	DESCRIPTION

DUSTIN E. PERKINS  
 P.E. LICENSE NO. 69225  
 URS CORPORATION  
 315 E. ROBINSON STREET, SUITE 245  
 ORLANDO, FL 32801-1949  
 PH (407) 422-0353 FAX (407) 423-2695  
 CERTIFICATE OF AUTHORIZATION NO. 000002

STATE OF FLORIDA DEPARTMENT OF TRANSPORTATION		
ROAD NO.	COUNTY	FINANCIAL PROJECT ID
429	SEMINOLE	240200-2-52-01

**WR SPREADER SWALE  
 CROSS SECTIONS**

SHEET NO.  
**680**

PRELIMINARY: NOT FOR CONSTRUCTION

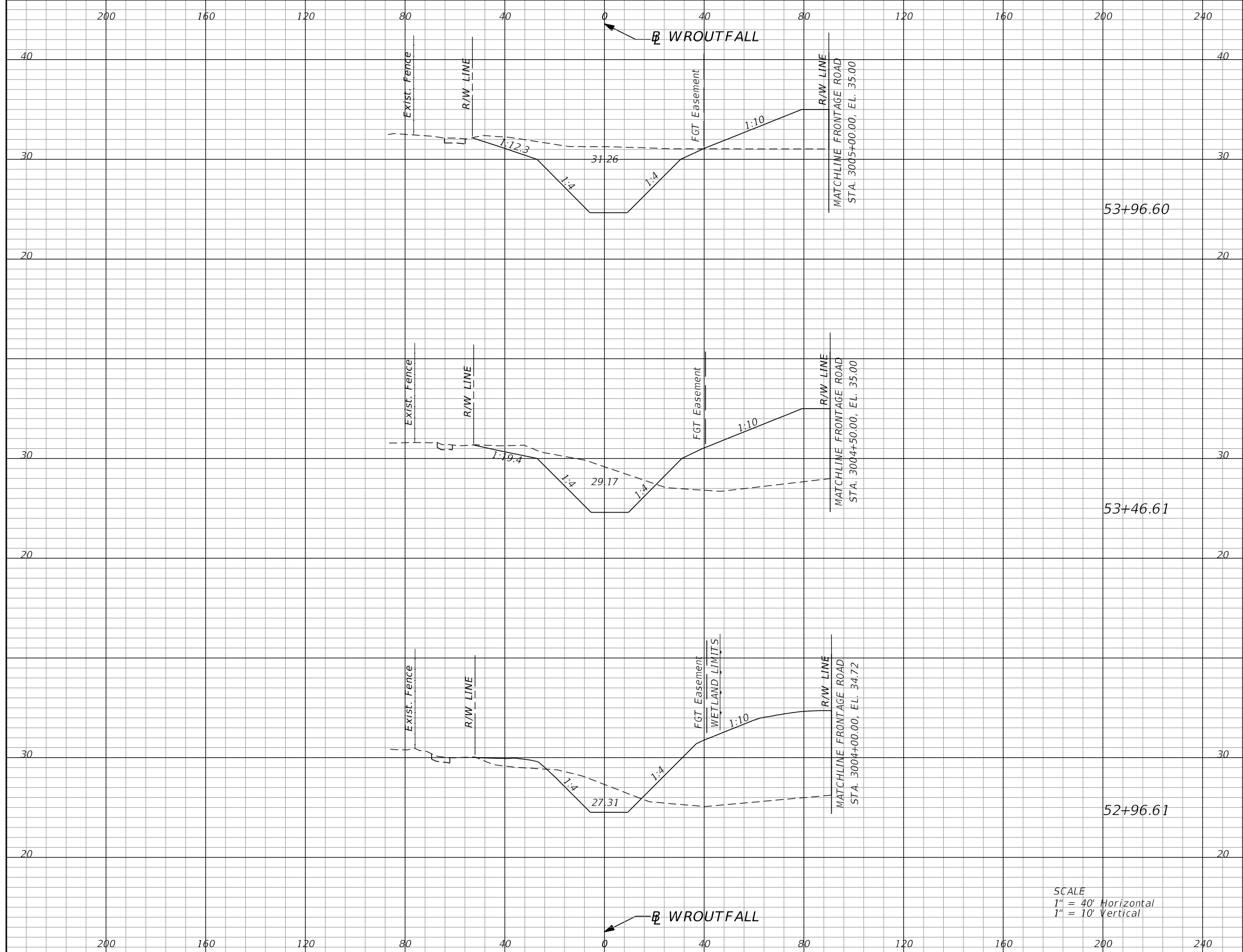

Subsoil Exc.		Regular Exc.		Embankment	
A	V	A	V	A	V
0.0	0	300.2	431	121.5	448
0.0	0	164.9	222	362.2	820
0.0	0	75.4	105	523.1	1059

SCALE  
 1" = 40' Horizontal  
 1" = 10' Vertical

REVISIONS			
DATE	DESCRIPTION	DATE	DESCRIPTION

DUSTIN E. PERKINS  
 P.E. LICENSE NO. 69225  
 URS CORPORATION  
 315 E. ROBINSON STREET, SUITE 245  
 ORLANDO, FL 32801-1949  
 PH (407) 422-0353 FAX (407) 423-2695  
 CERTIFICATE OF AUTHORIZATION NO. 000002

STATE OF FLORIDA DEPARTMENT OF TRANSPORTATION		
ROAD NO.	COUNTY	FINANCIAL PROJECT ID
429	SEMINOLE	240200-2-52-01

**WR SPREADER SWALE  
CROSS SECTIONS**

SHEET NO.  
681

PRELIMINARY: NOT FOR CONSTRUCTION

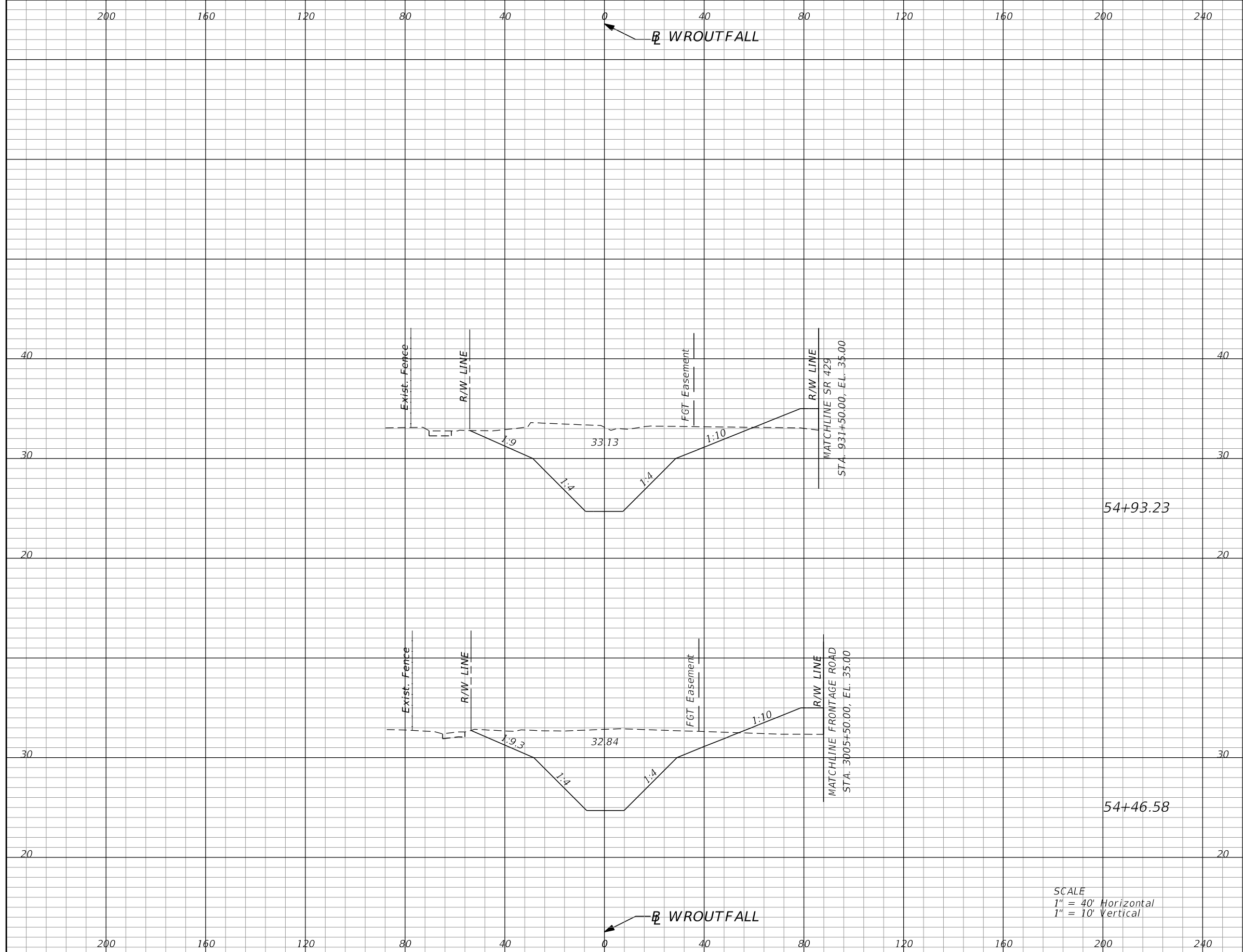

Subsoil Exc.		Regular Exc.		Embankment	
A	V	A	V	A	V
0.0	0	468.3	767	33.1	78
0.0	0	419.2	666	57.7	166

SCALE  
 1" = 40' Horizontal  
 1" = 10' Vertical

REVISIONS			
DATE	DESCRIPTION	DATE	DESCRIPTION

DUSTIN E. PERKINS  
 P.E. LICENSE NO. 69225  
 URS CORPORATION  
 315 E. ROBINSON STREET, SUITE 245  
 ORLANDO, FL 32801-1949  
 PH (407) 422-0353 FAX (407) 423-2695  
 CERTIFICATE OF AUTHORIZATION NO. 000002

STATE OF FLORIDA DEPARTMENT OF TRANSPORTATION		
ROAD NO.	COUNTY	FINANCIAL PROJECT ID
429	SEMINOLE	240200-2-52-01

**WR SPREADER SWALE  
 CROSS SECTIONS**

SHEET NO.  
**682**

PRELIMINARY: NOT FOR CONSTRUCTION



200 160 120 80 40 0 40 80 120 160 200 240

WROUTFALL

Subsoil Exc.		Regular Exc.		Embankment	
A	V	A	V	A	V
0.0	0	148.5	570	46.8	74

SUMMARY OF EARTHWORK - WROUTFALL		
DESCRIPTION	CY	
	P	F
TOTAL REGULAR EXCAVATION:	3,343	
TOTAL EMBANKMENT:	4,316	
TOTAL SUBSOIL EXCAVATION:	0	

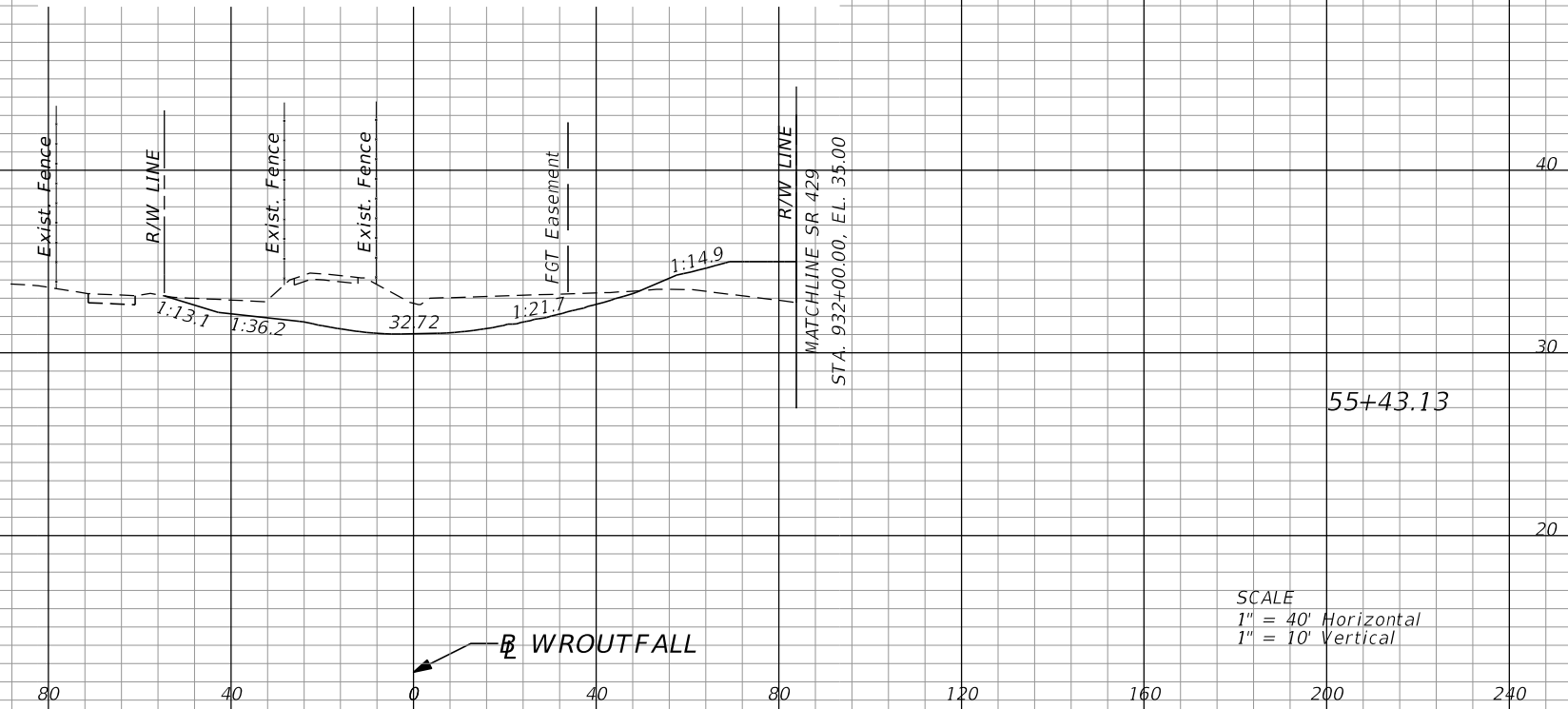

200 160 120 80 40 0 40 80 120 160 200 240

WROUTFALL

REVISIONS			
DATE	DESCRIPTION	DATE	DESCRIPTION

DUSTIN E. PERKINS  
P.E. LICENSE NO. 69225  
URS CORPORATION  
315 E. ROBINSON STREET, SUITE 245  
ORLANDO, FL 32801-1949  
PH (407) 422-0353 FAX (407) 423-2695  
CERTIFICATE OF AUTHORIZATION NO. 000002

STATE OF FLORIDA DEPARTMENT OF TRANSPORTATION		
ROAD NO.	COUNTY	FINANCIAL PROJECT ID
429	SEMINOLE	240200-2-52-01

**WR SPREADER SWALE  
CROSS SECTIONS**

SHEET NO.  
**683**

PRELIMINARY: NOT FOR CONSTRUCTION

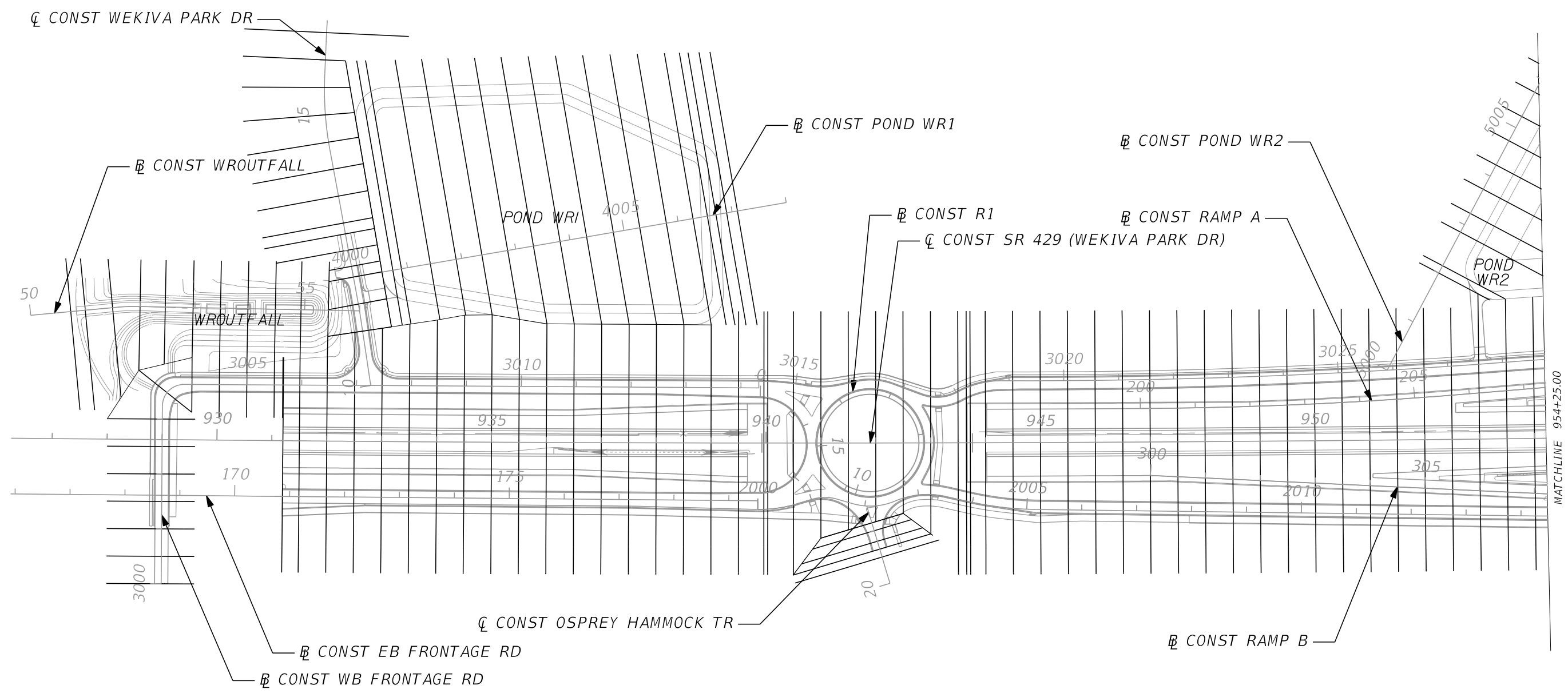
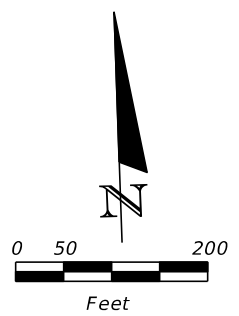

REVISIONS				GARFIELD L. FOSTER P.E. LICENSE NO. 59893 URS CORPORATION 315 E. ROBINSON STREET, SUITE 245 ORLANDO, FL 32801-1949 PH (407) 422-0353 FAX (407) 423-2695 CERTIFICATE OF AUTHORIZATION NO. 000002	STATE OF FLORIDA DEPARTMENT OF TRANSPORTATION			<b>CROSS SECTION PATTERN</b> <b>SHEET (1)</b>	SHEET NO. <b>684</b>
DATE	DESCRIPTION	DATE	DESCRIPTION		ROAD NO.	COUNTY	FINANCIAL PROJECT ID		
					429	SEMINOLE	240200-2-52-01		

PRELIMINARY: NOT FOR CONSTRUCTION

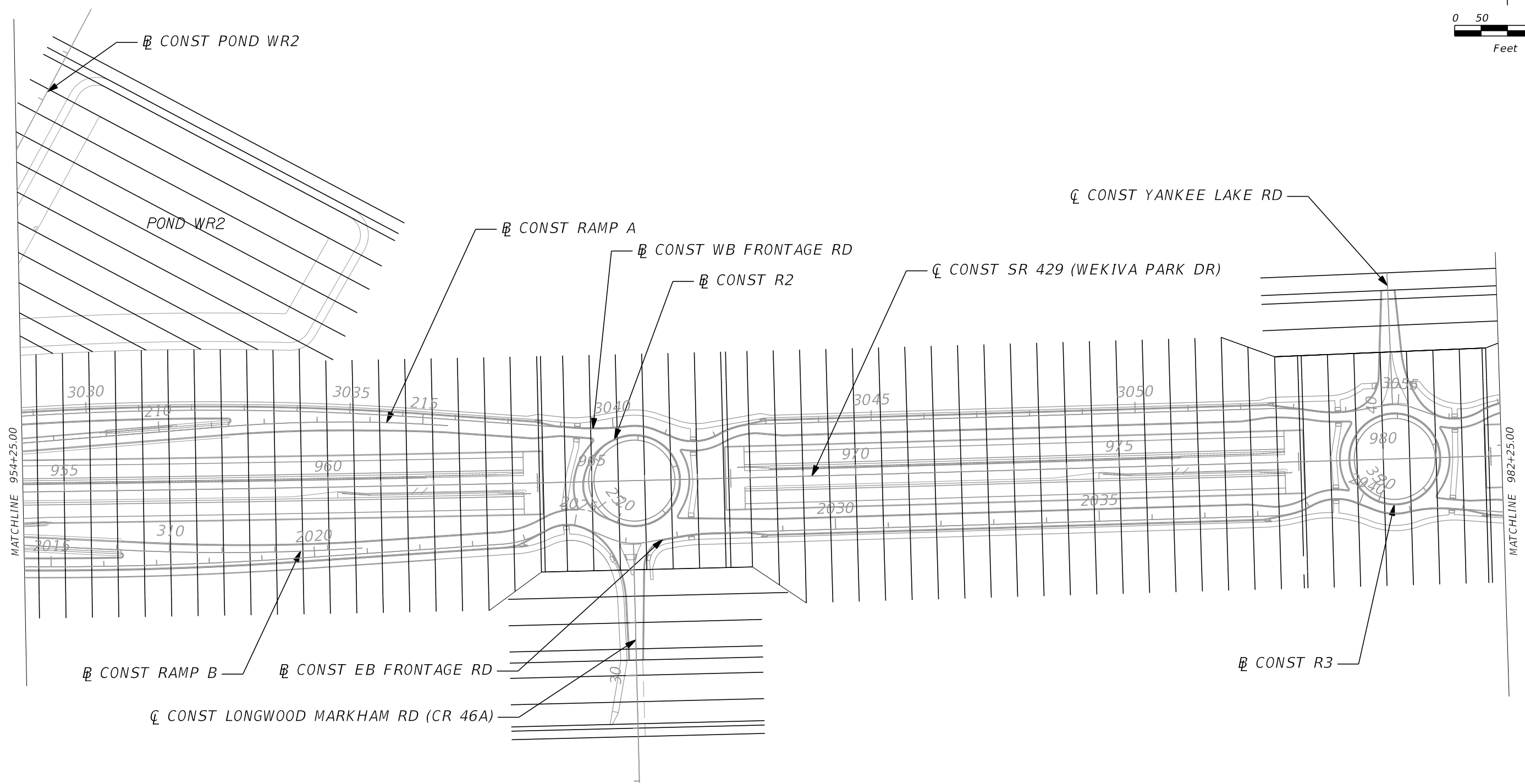
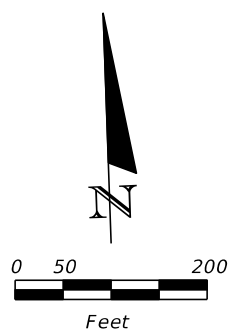

REVISIONS				GARFIELD L. FOSTER P.E. LICENSE NO. 59893 URS CORPORATION 315 E. ROBINSON STREET, SUITE 245 ORLANDO, FL 32801-1949 PH (407) 422-0353 FAX (407) 423-2695 CERTIFICATE OF AUTHORIZATION NO. 000002	STATE OF FLORIDA DEPARTMENT OF TRANSPORTATION			<b>CROSS SECTION PATTERN</b> <b>SHEET (2)</b>	SHEET NO. 685
DATE	DESCRIPTION	DATE	DESCRIPTION		ROAD NO.	COUNTY	FINANCIAL PROJECT ID		
				429	SEMINOLE	240200-2-52-01			

PRELIMINARY: NOT FOR CONSTRUCTION

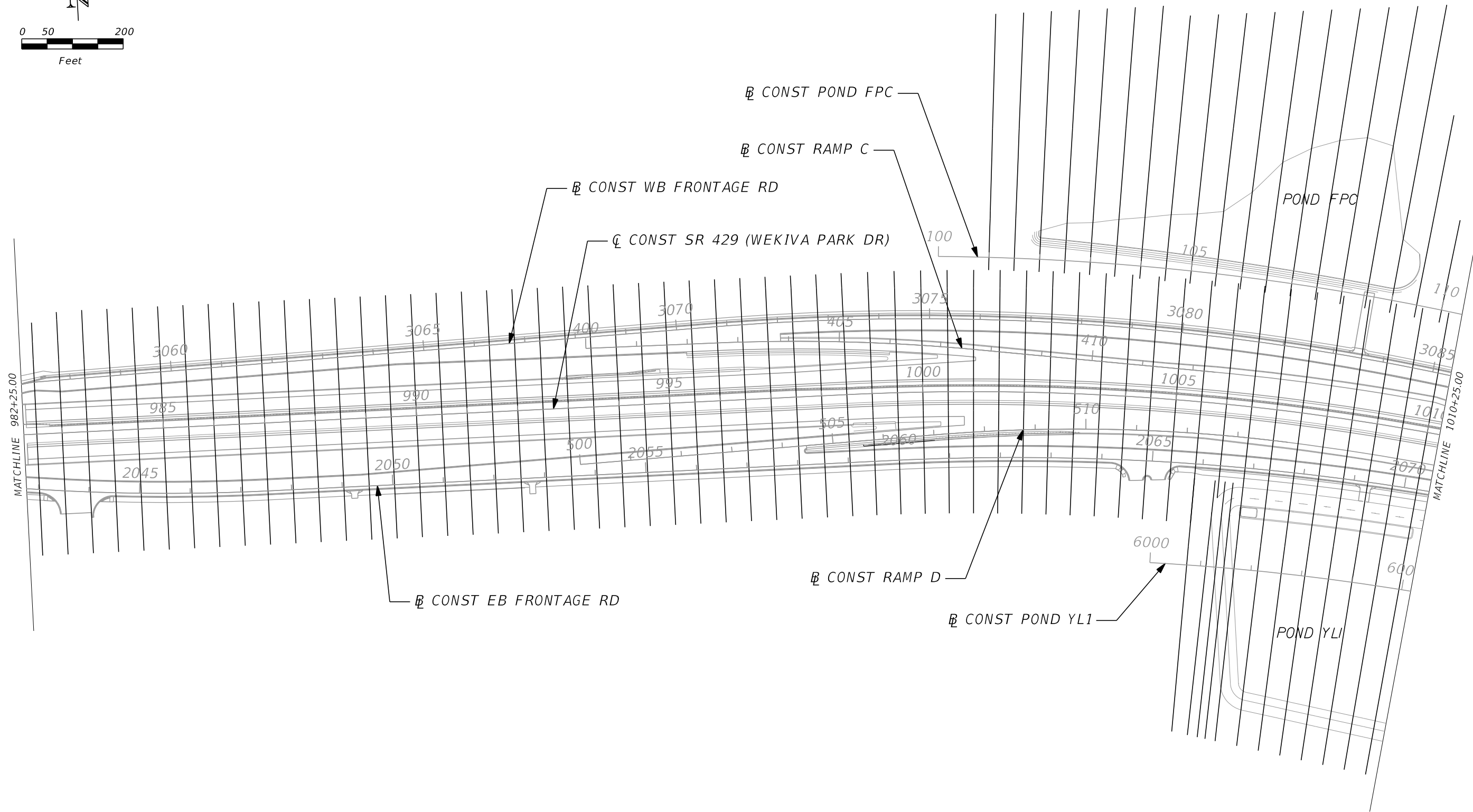
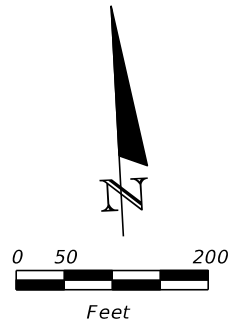

REVISIONS				GARFIELD L. FOSTER P.E. LICENSE NO. 59893 URS CORPORATION 315 E. ROBINSON STREET, SUITE 245 ORLANDO, FL 32801-1949 PH (407) 422-0353 FAX (407) 423-2695 CERTIFICATE OF AUTHORIZATION NO. 000002	STATE OF FLORIDA DEPARTMENT OF TRANSPORTATION			<b>CROSS SECTION PATTERN</b> <b>SHEET (3)</b>	SHEET NO.
DATE	DESCRIPTION	DATE	DESCRIPTION		ROAD NO.	COUNTY	FINANCIAL PROJECT ID		686
					429	SEMINOLE	240200-2-52-01		

PRELIMINARY: NOT FOR CONSTRUCTION

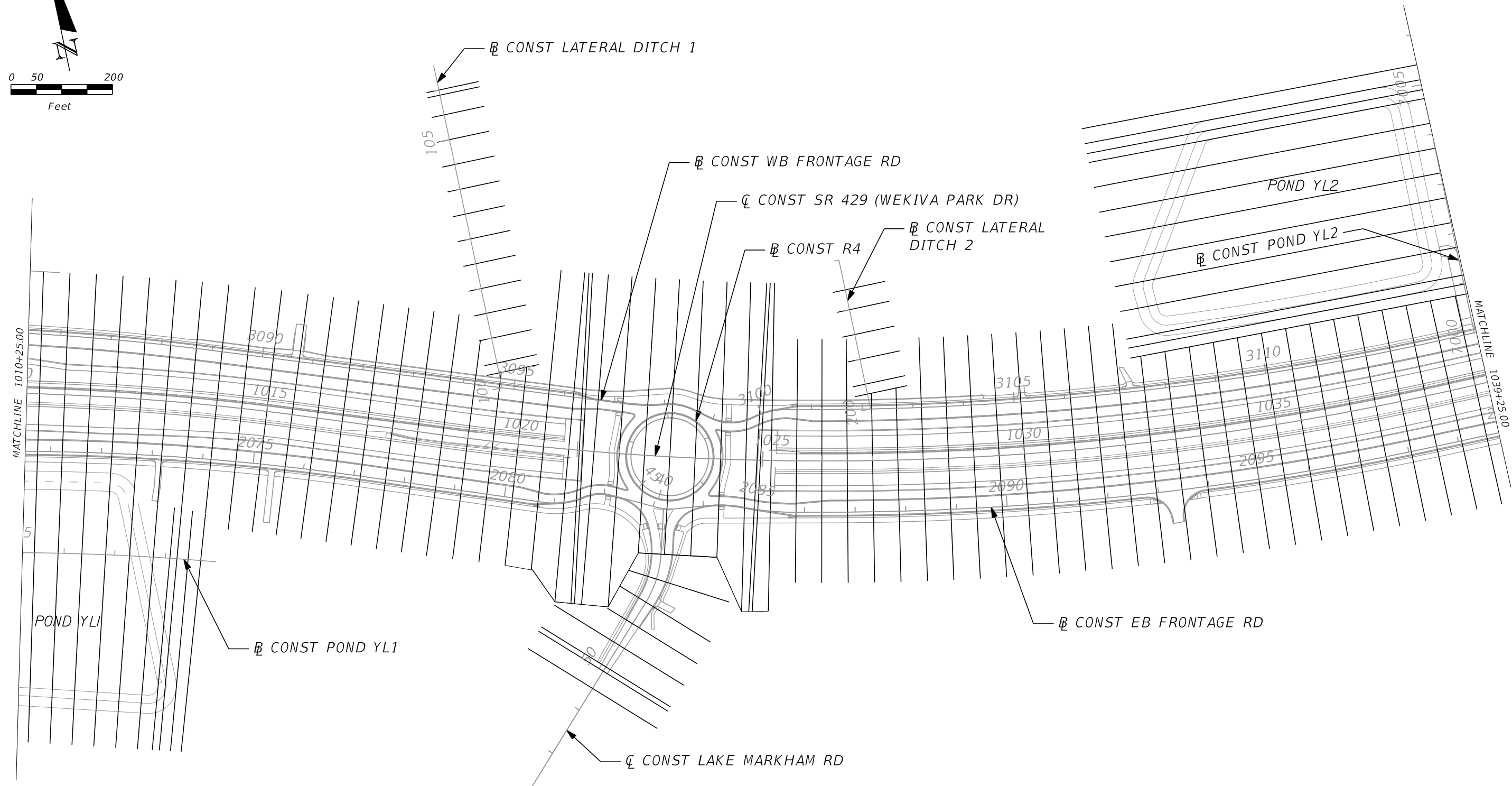
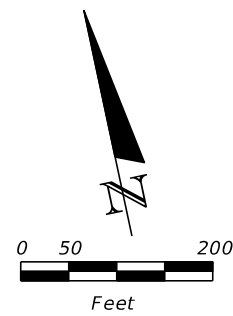

REVISIONS				GARFIELD L. FOSTER P.E. LICENSE NO. 59893 URS CORPORATION 315 E. ROBINSON STREET, SUITE 245 ORLANDO, FL 32801-1949 PH (407) 422-0353 FAX (407) 423-2695 CERTIFICATE OF AUTHORIZATION NO. 000002	STATE OF FLORIDA DEPARTMENT OF TRANSPORTATION			<b>CROSS SECTION PATTERN</b> <b>SHEET (4)</b>	SHEET NO.  687
DATE	DESCRIPTION	DATE	DESCRIPTION		ROAD NO.	COUNTY	FINANCIAL PROJECT ID		
				429	SEMINOLE	240200-2-52-01			

PRELIMINARY: NOT FOR CONSTRUCTION

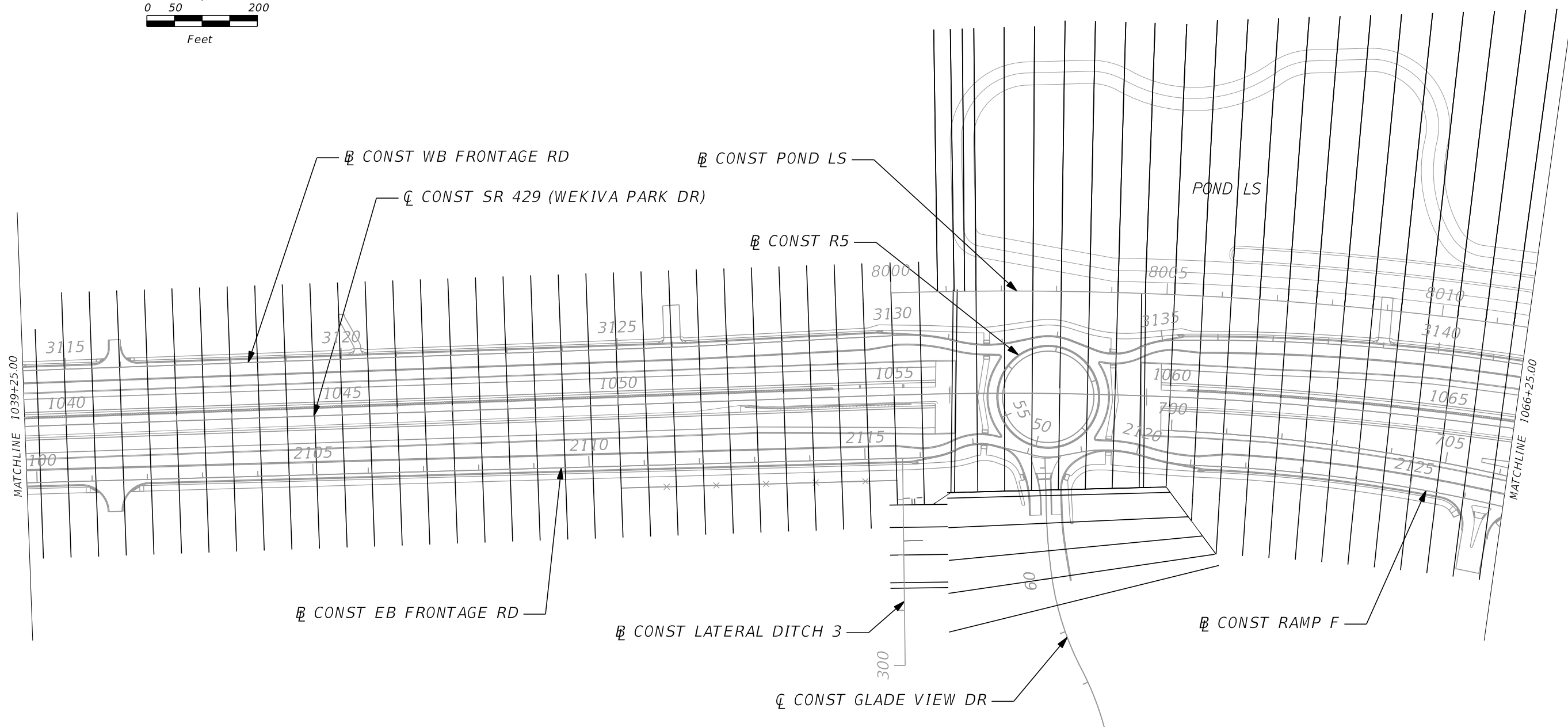
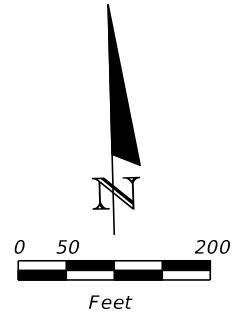

REVISIONS				GARFIELD L. FOSTER P.E. LICENSE NO. 59893 URS CORPORATION 315 E. ROBINSON STREET, SUITE 245 ORLANDO, FL 32801-1949 PH (407) 422-0353 FAX (407) 423-2695 CERTIFICATE OF AUTHORIZATION NO. 000002	STATE OF FLORIDA DEPARTMENT OF TRANSPORTATION			<b>CROSS SECTION PATTERN</b> <b>SHEET (5)</b>	SHEET NO.
DATE	DESCRIPTION	DATE	DESCRIPTION		ROAD NO.	COUNTY	FINANCIAL PROJECT ID		688
					429	SEMINOLE	240200-2-52-01		

PRELIMINARY: NOT FOR CONSTRUCTION

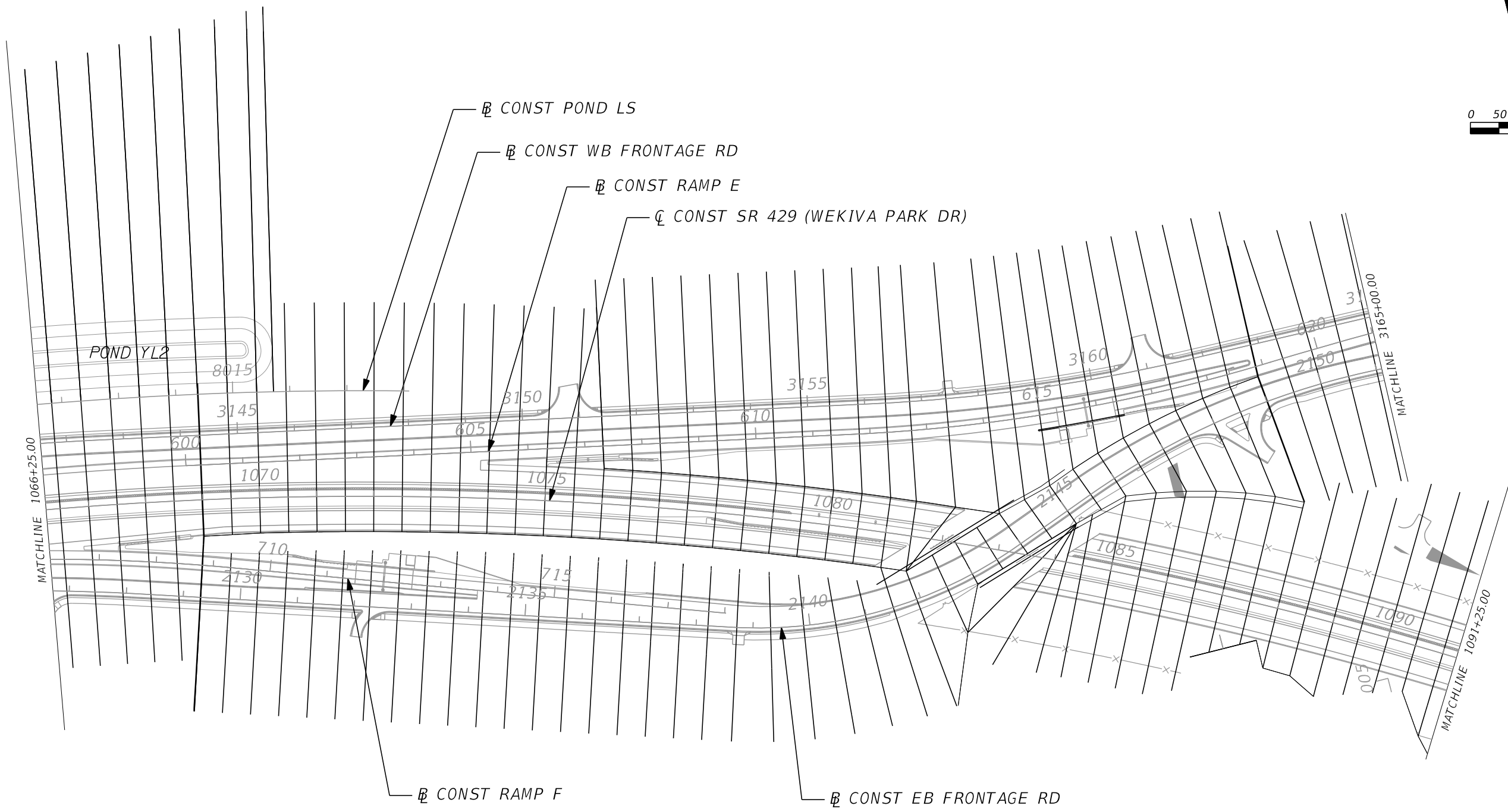
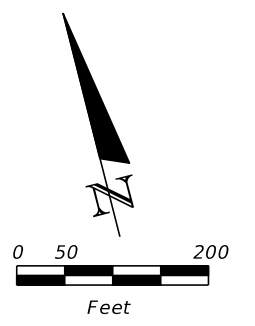

REVISIONS				GARFIELD L. FOSTER P.E. LICENSE NO. 59893 URS CORPORATION 315 E. ROBINSON STREET, SUITE 245 ORLANDO, FL 32801-1949 PH (407) 422-0353 FAX (407) 423-2695 CERTIFICATE OF AUTHORIZATION NO. 000002	STATE OF FLORIDA DEPARTMENT OF TRANSPORTATION			<b>CROSS SECTION PATTERN</b> <b>SHEET (6)</b>	SHEET NO.
DATE	DESCRIPTION	DATE	DESCRIPTION		ROAD NO.	COUNTY	FINANCIAL PROJECT ID		689
					429	SEMINOLE	240200-2-52-01		

PRELIMINARY: NOT FOR CONSTRUCTION

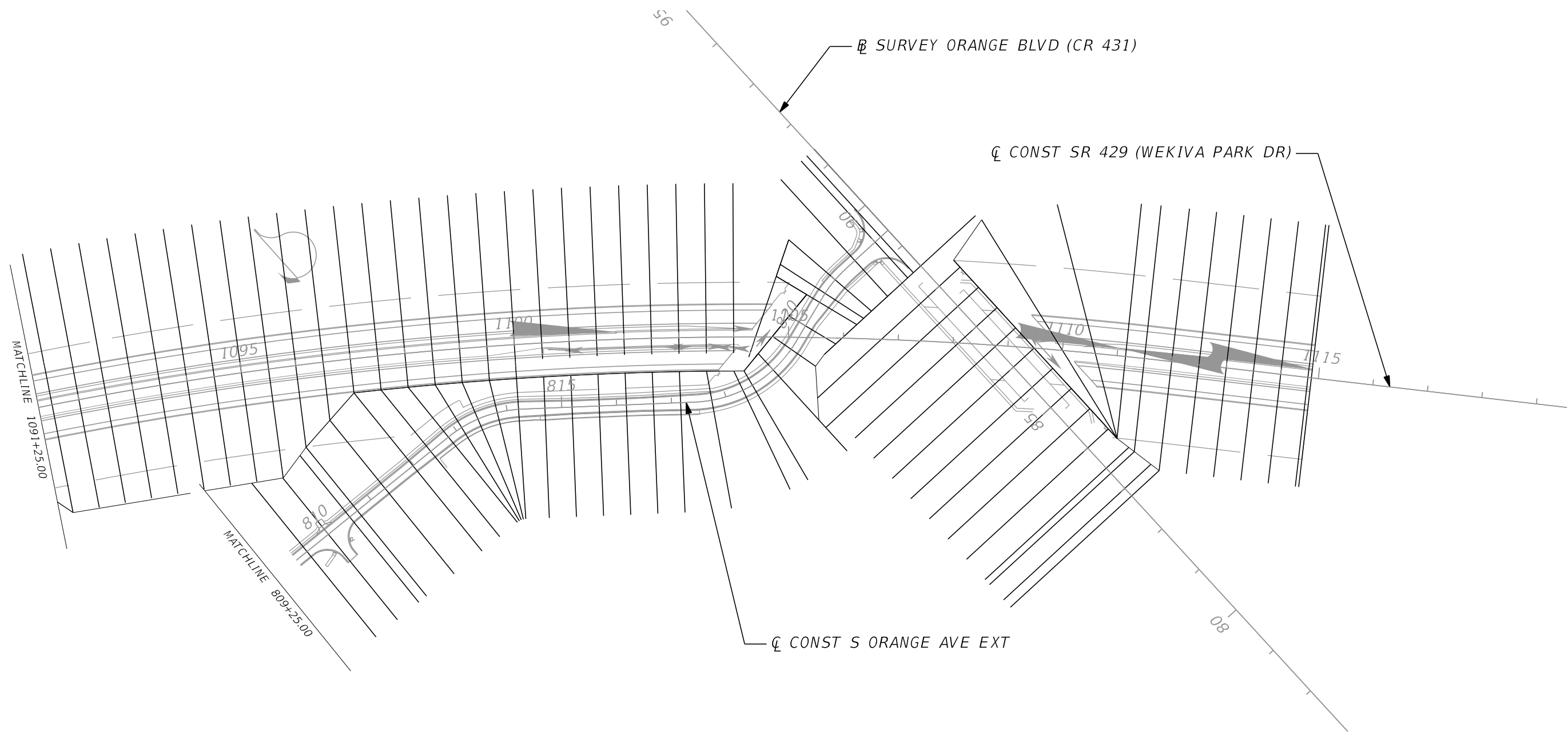
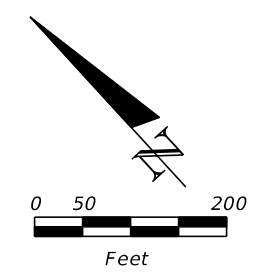

REVISIONS				GARFIELD L. FOSTER P.E. LICENSE NO. 59893 URS CORPORATION 315 E. ROBINSON STREET, SUITE 245 ORLANDO, FL 32801-1949 PH (407) 422-0353 FAX (407) 423-2695 CERTIFICATE OF AUTHORIZATION NO. 000002	STATE OF FLORIDA DEPARTMENT OF TRANSPORTATION			<b>CROSS SECTION PATTERN</b> <b>SHEET (7)</b>	SHEET NO.
DATE	DESCRIPTION	DATE	DESCRIPTION		ROAD NO.	COUNTY	FINANCIAL PROJECT ID		690
					429	SEMINOLE	240200-2-52-01		

PRELIMINARY: NOT FOR CONSTRUCTION



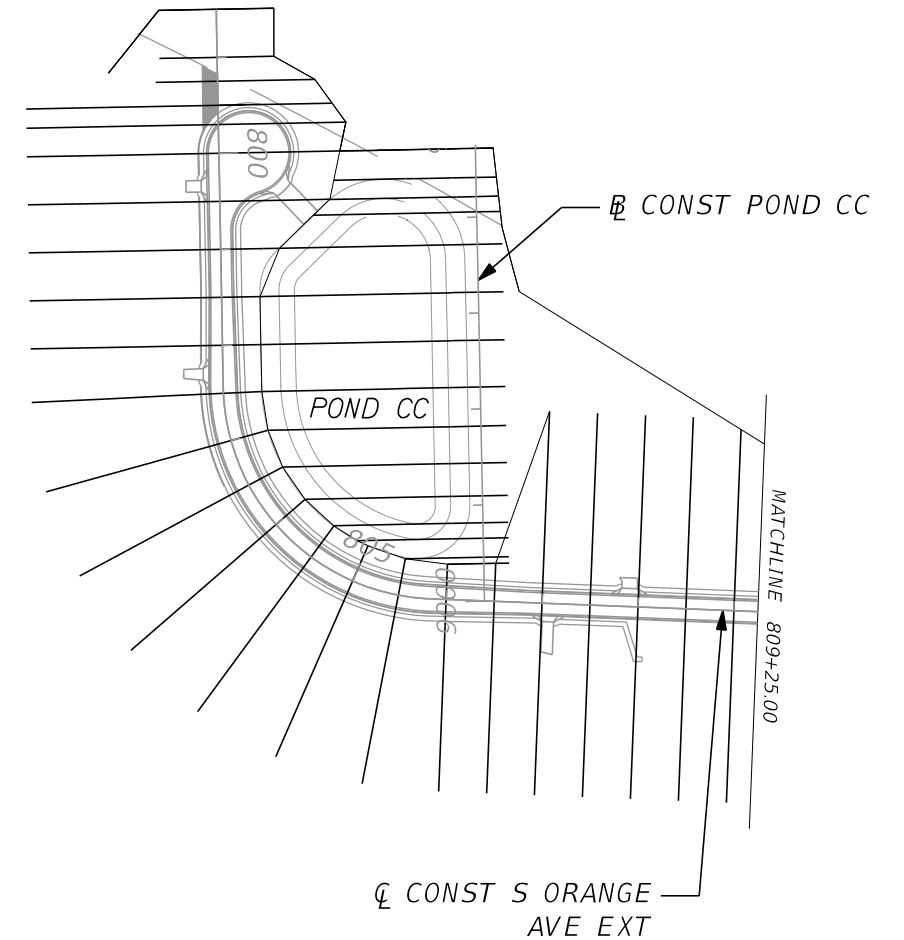
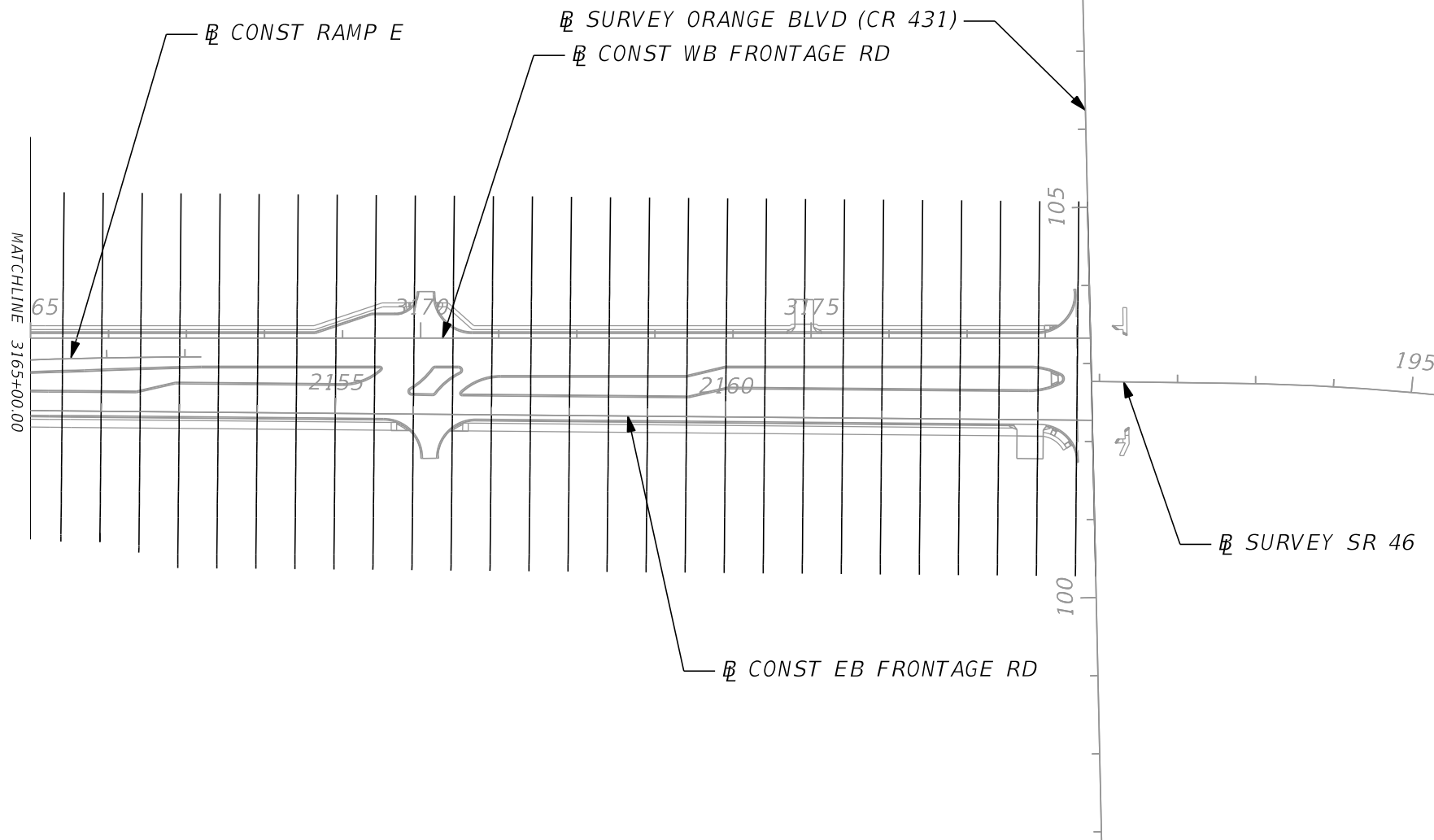
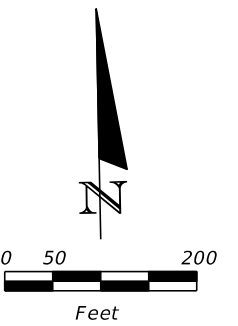
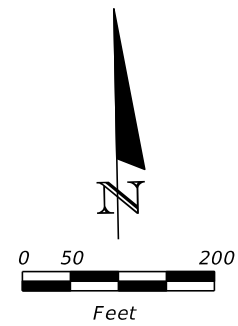

REVISIONS			
DATE	DESCRIPTION	DATE	DESCRIPTION

GARFIELD L. FOSTER  
 P.E. LICENSE NO. 59893  
 URS CORPORATION  
 315 E. ROBINSON STREET, SUITE 245  
 ORLANDO, FL 32801-1949  
 PH (407) 422-0353 FAX (407) 423-2695  
 CERTIFICATE OF AUTHORIZATION NO. 000002

STATE OF FLORIDA DEPARTMENT OF TRANSPORTATION		
ROAD NO.	COUNTY	FINANCIAL PROJECT ID
429	SEMINOLE	240200-2-52-01

**CROSS SECTION PATTERN**  
**SHEET (8)**

SHEET NO.  
691

PRELIMINARY: NOT FOR CONSTRUCTION

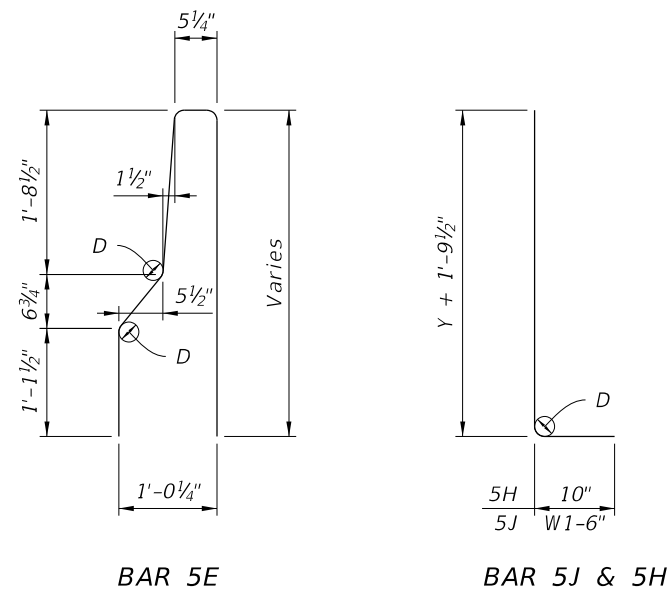

**BAR BENDING DIAGRAM**

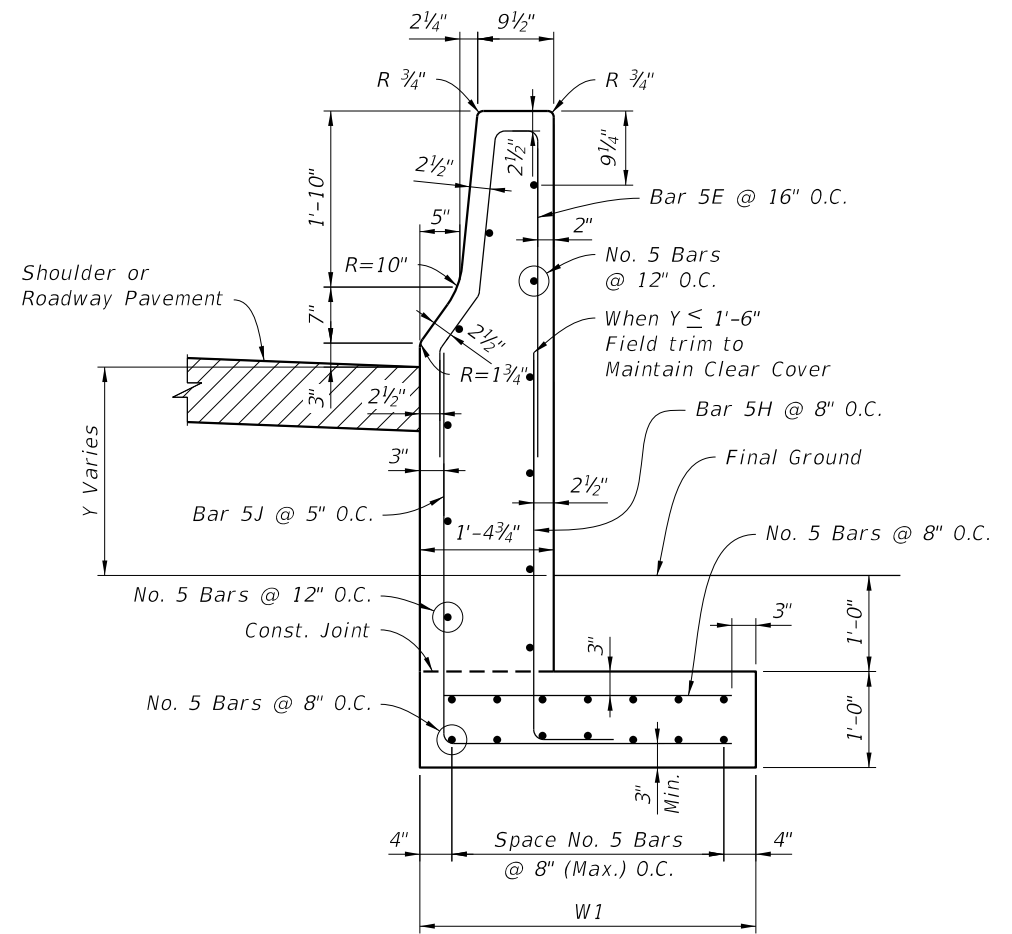

**L-BARRIER WALL (SPECIAL) RAMP E**

**NOTES**

1. For additional Concrete Barrier Wall information, See Index 410.
2. For additional information on "STANDARD BAR BENDING DETAILS", See Index 21300.

**L WALL DIMENSIONS TABLE**

Height Y	1'-0"	1'-6"	2'-0"	2'-6"	3'-0"	3'-6"	4'-0"
Width W1	2'-6"	2'-9"	3'-0"	3'-3"	3'-3"	3'-6"	3'-6"
Min. Segment Wall Length	26'	24'	22'	21'	22'	21'	24'

**STATE OF FLORIDA  
DEPARTMENT OF TRANSPORTATION  
MATERIALS AND RESEARCH**

DATE OF SURVEY: 09/2013 TO 10/2014  
SURVEY MADE BY: RELIABLE FIELD SERVICES  
SUBMITTED BY: PETER G. SUAHL, P.E.

PROJECT NAME: S.R. 429 SECTION 7A  
FINANCIAL PROJECT ID: 240200-2-52-01

DISTRICT: 5  
ROAD NO.: S.R. 429  
COUNTY: SEMINOLE

**CROSS SECTION SOIL SURVEY FOR THE DESIGN OF ROADS**

SURVEY BEGINS STA.: 920+00      SURVEY ENDS STA.: 1114+00  
REFERENCE: BASELINE SURVEY

STRATUM NO.	ORGANIC CONTENT			SIEVE ANALYSIS RESULTS (% PASSING)						ATTERBERG LIMITS (%)				AASHTO GROUP	DESCRIPTION	CORROSION TEST RESULTS				ENVIRONMENTAL CLASSIFICATION (SUBSTRUCTURE)	
	NO. OF TESTS	% ORGANIC	MOISTURE CONTENT	NO. OF TESTS	#10 MESH	#40 MESH	#60 MESH	#100 MESH	#200 MESH	NO. OF TESTS	LIQUID LIMIT	PLASTICITY INDEX	RESISTIVITY ohm-cm			CHLORIDES ppm	SULFATES ppm	pH	CONCRETE	STEEL	
1	14	2-5	12-27	140 (3)	100	97-100	70-99	13-68	1-10	0	--	--	A-3	WHITE TO GRAY, LIGHT YELLOWISH BROWN TO YELLOWISH BROWN, VERY PALE BROWN TO PALE BROWN, LIGHT BROWN TO VERY DARK BROWN, GRAYISH BROWN TO DARK GRAYISH BROWN, PALE YELLOW, DARK YELLOWISH BROWN TO BROWNISH YELLOW, STRONG BROWN, AND VERY DARK GRAY TO BLACK FINE SAND; TRACE TO FEW SILT OR CLAY; OCCASIONAL TRACE ORGANIC MATTER AND OCCASIONAL TRACE ROOTS	18,000-250,000	<80	<5-30	4.5-6.1	MODERATELY AGGRESSIVE	EXTREMELY AGGRESSIVE	
2	1	4	20	139 (9)	100	86-100	31-99	14-89	10-35	36	NP-29	NP-9	A-2-4	LIGHT YELLOWISH BROWN TO YELLOWISH BROWN, PALE BROWN, LIGHT BROWN, PALE YELLOW TO YELLOW, LIGHT GRAY TO GRAY, BROWNISH YELLOW, GRAY AND YELLOWISH BROWN, STRONG BROWN, GRAY AND STRONG BROWN, GREENISH GRAY, AND BLACK FINE SAND; FEW TO LITTLE SILT; OCCASIONAL TRACE ORGANIC MATTER	22,000-81,000	<60	<5-65	4.4-4.6	EXTREMELY AGGRESSIVE	EXTREMELY AGGRESSIVE	
3	0	--	--	7 (4)	100	99-100	92-99	47-87	26-37	7	27-36	11-19	A-2-6 A-6	LIGHT YELLOWISH BROWN TO YELLOWISH BROWN, PALE BROWN, LIGHT BROWN, PALE YELLOW TO YELLOW, LIGHT GRAY TO GRAY, BROWNISH YELLOW, GRAY AND YELLOWISH BROWN, STRONG BROWN, GRAY AND STRONG BROWN AND GREENISH GRAY FINE SAND; FEW TO LITTLE CLAY	--	--	--	--	--	--	
4	37	5-64	15-461	12	100	92-99	69-93	18-56	5-38	0	--	--	A-8	VERY DARK BROWN, VERY DARK GRAY AND BLACK FINE SAND WITH ORGANIC MATTER, SANDY PEAT, ORGANIC SILT AND ORGANIC CLAY	--	--	--	--	--	--	
5	0	--	--	4	100	99-100	91-94	36-45	14-17	0	--	--	A-3 A-2-4	DARK BROWN TO VERY DARK BROWN, DARK YELLOWISH BROWN FINE SAND; TRACE TO LITTLE SILT; TRACE CEMENTATION (HARDPAN-TYPE)	--	--	--	--	--	--	
6	0	--	--	10 (5)	100	98-100	91-99	84-96	63-94	10	42-97	15-70	A-7-5 A-7-6	LIGHT GRAY, BROWNISH YELLOW, GRAY AND BROWNISH YELLOW, AND STRONG BROWN FINE SAND; LITTLE TO SOME CLAY	--	--	--	--	--	--	
7	0	--	--	12	98-100	90-100	69-95	18-46	2-24	2	NP	NP	A-3 A-2-4	YELLOWISH BROWN, PALE BROWN, LIGHT BROWN, YELLOW, LIGHT GRAY TO GRAY, BROWNISH YELLOW, AND STRONG BROWN, FINE SAND; FEW TO LITTLE SILT; OCCASIONAL TRACE TO FEW FRAGMENTS OF LIMESTONE, ASPHALT, GLASS, METAL, WOOD AND ROOTS; OFTEN MIXED WITH CLAYEY SANDS (POSSIBLE FILL)	--	--	--	--	--	--	

**EMBANKMENT AND SUBGRADE MATERIAL**

**STRATA BOUNDARIES ARE APPROXIMATE MAKE FINAL CHECK AFTER GRADING**

- SOIL BOUNDARIES ARE APPROXIMATE AND REPRESENT SOIL STRATA AT EACH BORING LOCATION ONLY. ANY SUBSOIL CONNECTING LINES SHOWN ARE FOR ESTIMATING EARTHWORK ONLY AND DO NOT INDICATE ACTUAL STRATUM LIMITS. SUBSURFACE VARIATIONS BETWEEN BORINGS SHOULD BE ANTICIPATED AS INDICATED IN SECTION 2-4 OF THE STANDARD SPECIFICATIONS FOR ROAD AND BRIDGE CONSTRUCTION. FOR FURTHER DETAILS SEE SECTION 120-3.
- WATER TABLE SHOWN AS  $\nabla$  WHERE ENCOUNTERED AT TIME OF SURVEY. GNE DENOTES GROUNDWATER NOT ENCOUNTERED. ESTIMATED SEASONAL HIGH GROUNDWATER LEVEL SHOWN AS  $\nabla$ . ESTIMATED SEASONAL HIGH GROUNDWATER LEVEL ABOVE EXISTING GROUND SURFACE SHOWN AS  $\nabla$  AGS.
- REMOVAL OF MUCK AND PLASTIC MATERIAL OCCURRING WITHIN THE ROADWAY SHALL BE ACCOMPLISHED IN ACCORDANCE WITH INDEX NO. 500, UNLESS OTHERWISE SHOWN ON THE PLANS. THE MATERIAL USED IN EMBANKMENT CONSTRUCTION SHALL BE IN ACCORDANCE WITH INDEX NO. 505 FOR FDOT DESIGN STANDARDS.
- SOIL PARAMETER NOT TESTED DENOTED AS "--" ABOVE.
- STRATA NOS. 1, 2, 5 AND 7 SHALL BE TREATED AS SELECT (S) MATERIAL IN ACCORDANCE WITH FDOT INDEX 500 AND INDEX 505.
- STRATUM 3 SHALL BE TREATED AS PLASTIC (P) MATERIAL IN ACCORDANCE WITH FDOT INDEX 500 AND INDEX 505.
- STRATA NOS. 2, 3, 5 AND 7 MAY RETAIN EXCESS MOISTURE AND MAY BE DIFFICULT TO DRY AND COMPACT.
- STRATUM NO. 6 SHALL BE TREATED AS HIGH PLASTIC (H) IN ACCORDANCE WITH FDOT INDEX 500 AND INDEX 505.
- STRATUM NO. 4 SHALL BE TREATED AS MUCK (M) IN ACCORDANCE WITH FDOT INDEX 500 AND INDEX 505.
- "NP" DENOTES NON-PLASTIC. ( ) DENOTES PERCENT FINES TESTS ONLY.
- LAYERS OF VERY HARD MATERIALS SUCH AS HARDPAN TYPE SOILS MAY BE ENCOUNTERED IN VARIOUS AREAS OF THE PROJECT. SUCH MATERIALS WILL BE DIFFICULT TO EXCAVATE OR PENETRATE. THE CONTRACTOR SHALL EXPECT TO ENCOUNTER THESE VERY HARD MATERIALS IN ALL EXCAVATIONS AND SHALL USE SPECIALIZED EQUIPMENT AND/OR PROCEDURES AS NECESSARY TO FACILITATE EXCAVATION/PENETRATION.

REVISIONS						PETER G. SUAHL, P.E. P.E. LICENSE NO. 46910 ANTILLIAN ENGINEERING ASSOCIATES, INC. 3331 BARTLETT BOULEVARD ORLANDO, FLORIDA 32811 CERTIFICATE OF AUTHORIZATION EB6685	STATE OF FLORIDA DEPARTMENT OF TRANSPORTATION			ROADWAY SOILS SURVEY	SHEET NO. 693
DATE	BY	DESCRIPTION	DATE	BY	DESCRIPTION		ROAD NO.	COUNTY	FINANCIAL PROJECT ID		
							429	SEMINOLE	240200-2-52-01		

NOTICE: THE OFFICIAL RECORD OF THIS SHEET IS THE ELECTRONIC FILE SIGNED AND SEALED UNDER RULE 61G15-23.003, F.A.C.

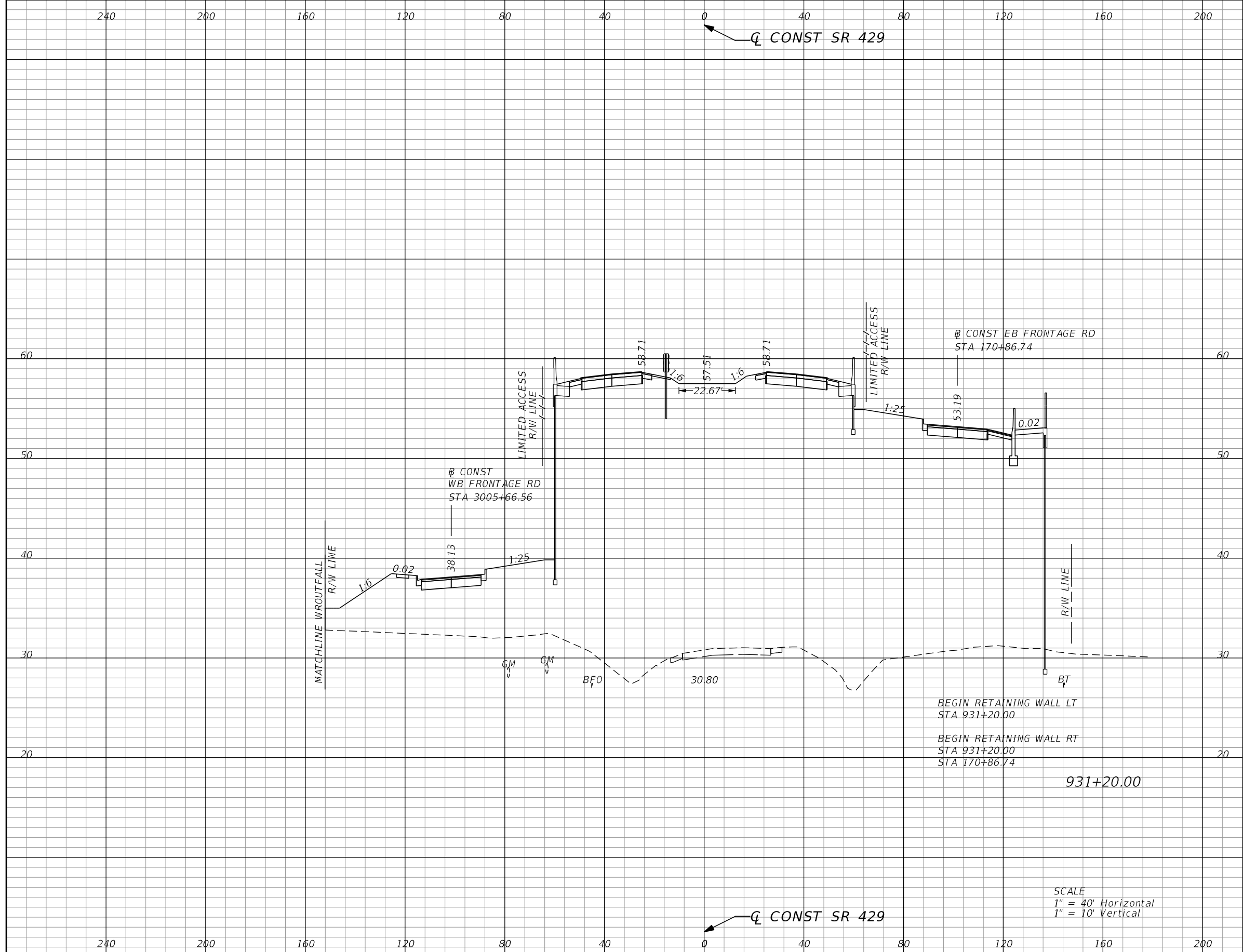

Subsoil Exc.		Regular Exc.		Embankment	
A	V	A	V	A	V
0.0	0	0.0	0	5511.5	0

SCALE  
 1" = 40' Horizontal  
 1" = 10' Vertical

REVISIONS			
DATE	DESCRIPTION	DATE	DESCRIPTION

GARFIELD L. FOSTER  
 P.E. LICENSE NO. 59893  
 URS CORPORATION  
 315 E. ROBINSON STREET, SUITE 245  
 ORLANDO, FL 32801-1949  
 PH (407) 422-0353 FAX (407) 423-2695  
 CERTIFICATE OF AUTHORIZATION NO. 000002

STATE OF FLORIDA DEPARTMENT OF TRANSPORTATION		
ROAD NO.	COUNTY	FINANCIAL PROJECT ID
429	SEMINOLE	240200-2-52-01

**SR 429**  
**CROSS SECTIONS**

SHEET  
NO.  
**694**

PRELIMINARY: NOT FOR CONSTRUCTION

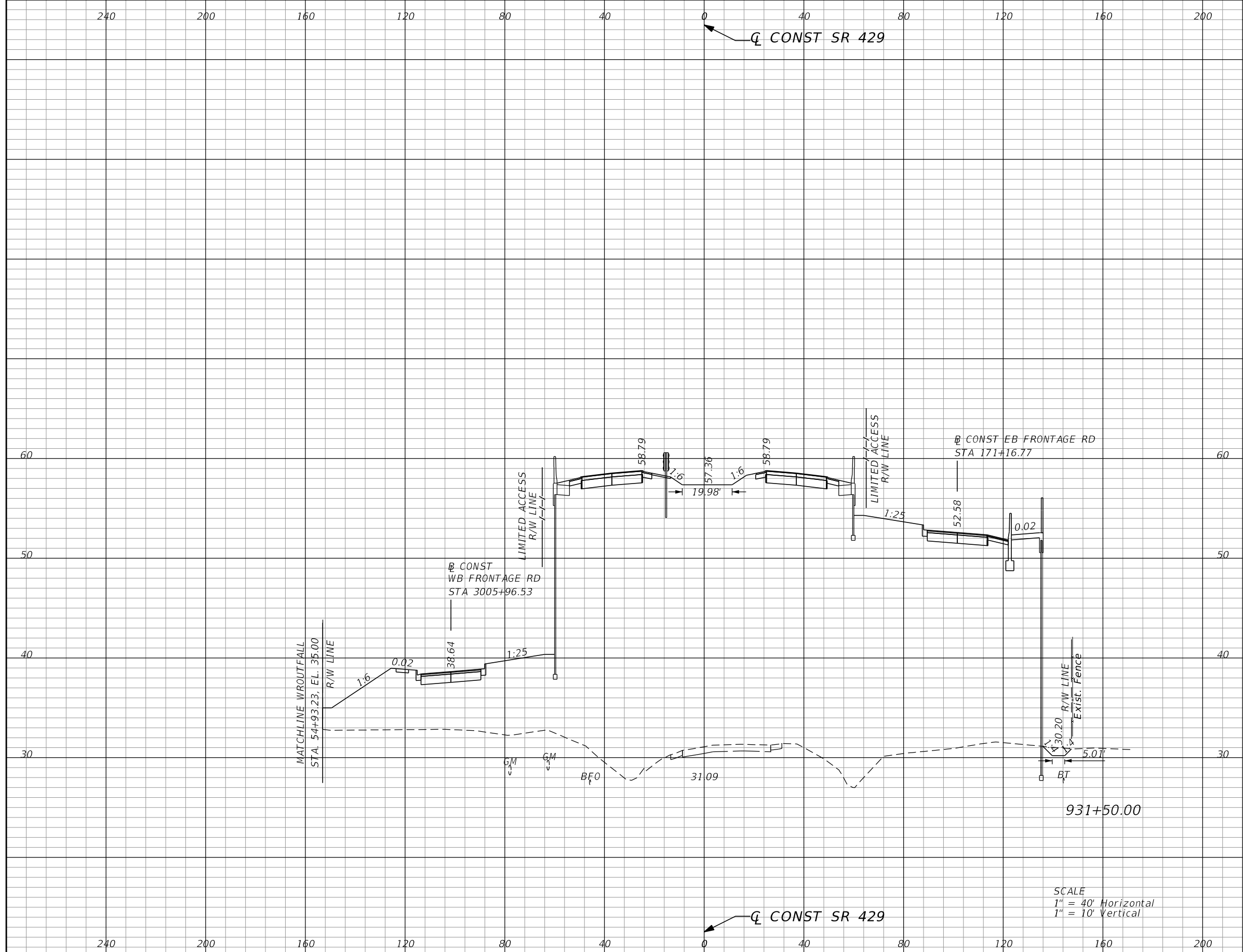

Subsoil Exc.		Regular Exc.		Embankment	
A	V	A	V	A	V
0.0	0	6.7	4	5416.4	6072

SCALE  
 1" = 40' Horizontal  
 1" = 10' Vertical

REVISIONS			
DATE	DESCRIPTION	DATE	DESCRIPTION

GARFIELD L. FOSTER  
 P.E. LICENSE NO. 59893  
 URS CORPORATION  
 315 E. ROBINSON STREET, SUITE 245  
 ORLANDO, FL 32801-1949  
 PH (407) 422-0353 FAX (407) 423-2695  
 CERTIFICATE OF AUTHORIZATION NO. 000002

STATE OF FLORIDA DEPARTMENT OF TRANSPORTATION		
ROAD NO.	COUNTY	FINANCIAL PROJECT ID
429	SEMINOLE	240200-2-52-01

<b>SR 429</b>		<b>SHEET NO.</b>  695
<b>CROSS SECTIONS</b>		

PRELIMINARY: NOT FOR CONSTRUCTION

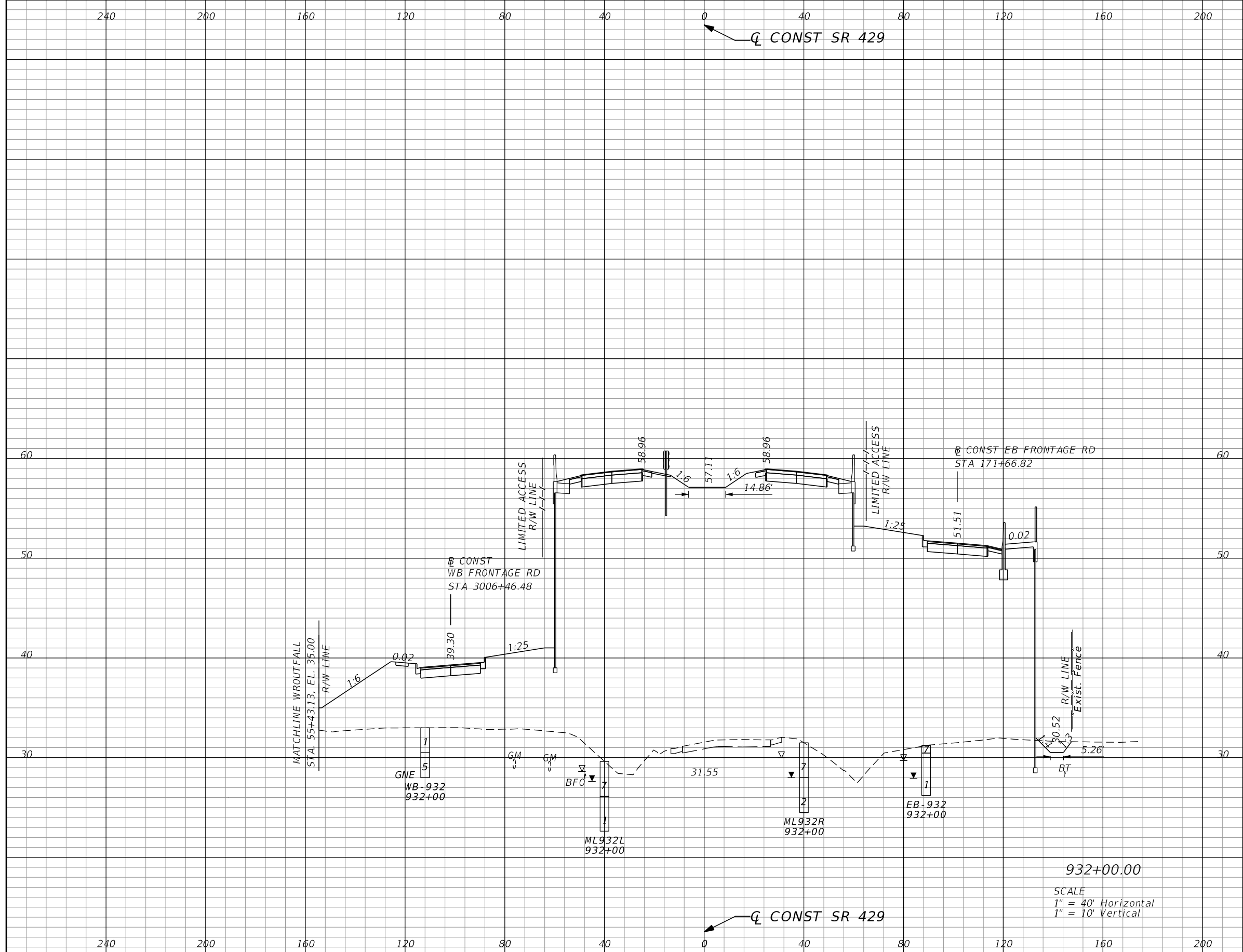

Subsoil Exc.		Regular Exc.		Embankment	
A	V	A	V	A	V
0.0	0	10.3	16	5251.0	9879

REVISIONS			
DATE	DESCRIPTION	DATE	DESCRIPTION

GARFIELD L. FOSTER  
P.E. LICENSE NO. 59893  
URS CORPORATION  
315 E. ROBINSON STREET, SUITE 245  
ORLANDO, FL 32801-1949  
PH (407) 422-0353 FAX (407) 423-2695  
CERTIFICATE OF AUTHORIZATION NO. 000002

STATE OF FLORIDA DEPARTMENT OF TRANSPORTATION		
ROAD NO.	COUNTY	FINANCIAL PROJECT ID
429	SEMINOLE	240200-2-52-01

<b>SR 429</b> <b>CROSS SECTIONS</b>	SHEET NO. <b>696</b>
--	----------------------------

PRELIMINARY: NOT FOR CONSTRUCTION

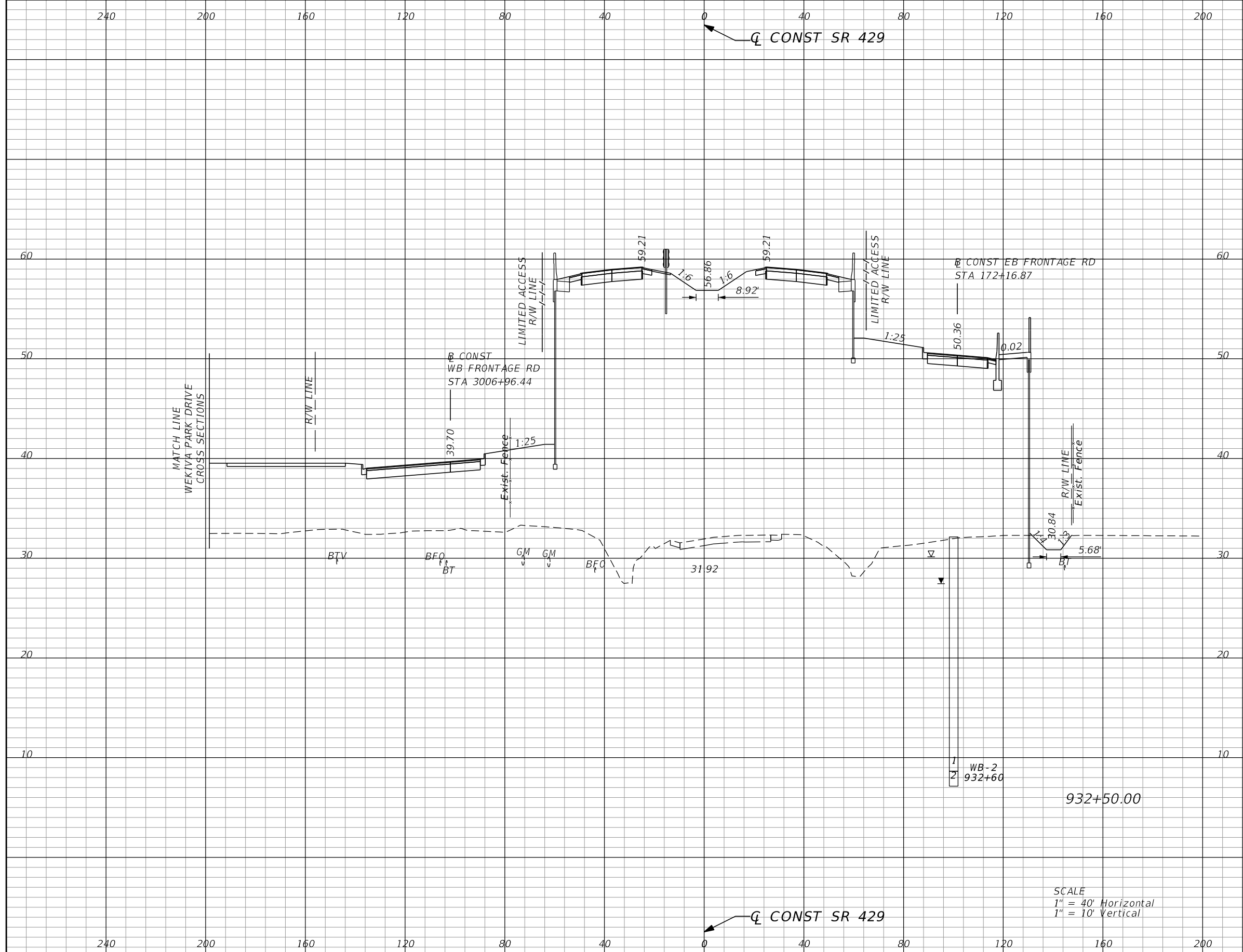

Subsoil Exc.		Regular Exc.		Embankment	
A	V	A	V	A	V
0.0	0	15.7	24	5404.0	9867

REVISIONS			
DATE	DESCRIPTION	DATE	DESCRIPTION

GARFIELD L. FOSTER  
P.E. LICENSE NO. 59893  
URS CORPORATION  
315 E. ROBINSON STREET, SUITE 245  
ORLANDO, FL 32801-1949  
PH (407) 422-0353 FAX (407) 423-2695  
CERTIFICATE OF AUTHORIZATION NO. 000002

STATE OF FLORIDA DEPARTMENT OF TRANSPORTATION		
ROAD NO.	COUNTY	FINANCIAL PROJECT ID
429	SEMINOLE	240200-2-52-01

**SR 429**  
**CROSS SECTIONS**

SHEET NO.  
**697**

PRELIMINARY: NOT FOR CONSTRUCTION

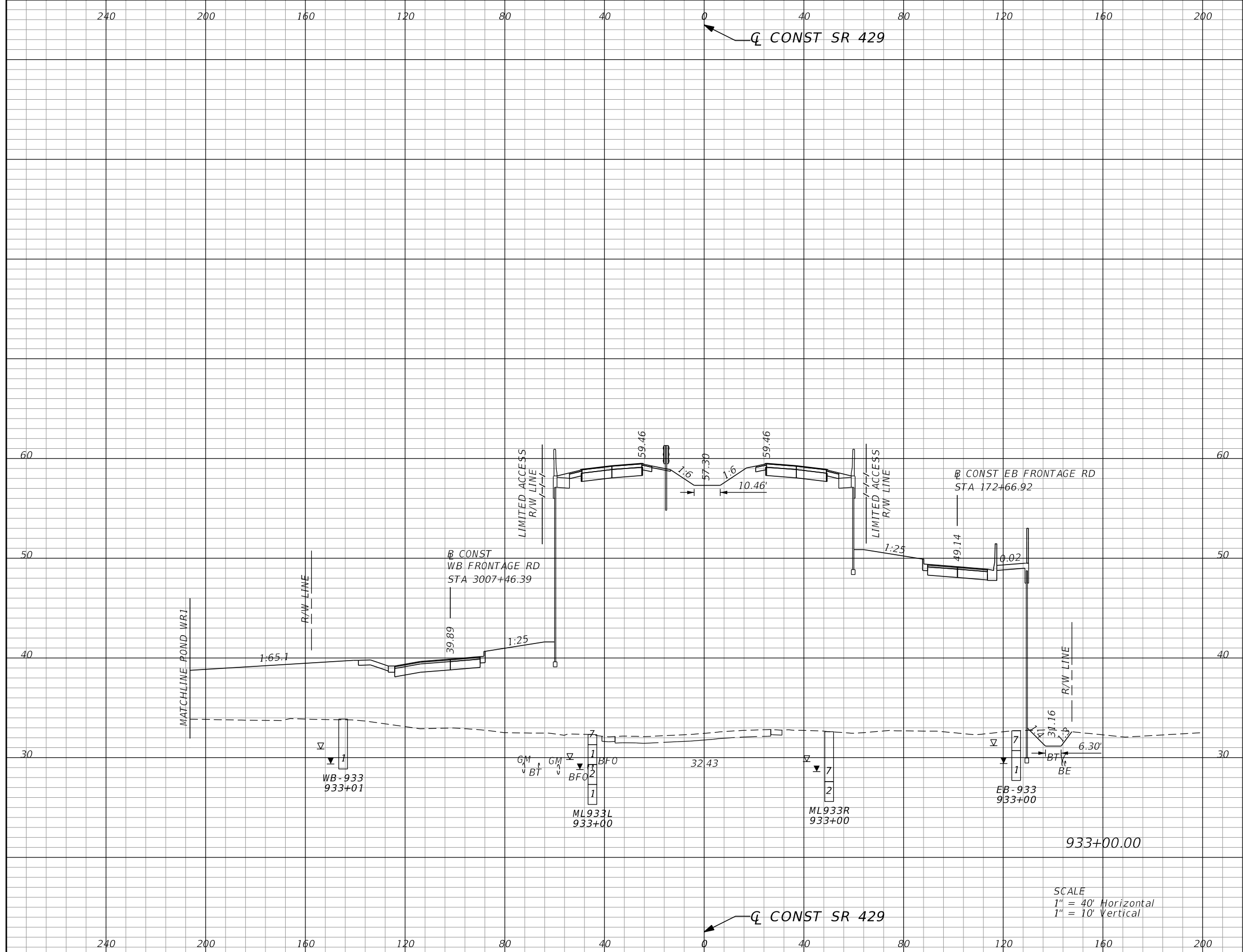

Subsoil Exc.		Regular Exc.		Embankment	
A	V	A	V	A	V
0.0	0	18.6	32	5149.9	9772

SCALE  
 1" = 40' Horizontal  
 1" = 10' Vertical

REVISIONS			
DATE	DESCRIPTION	DATE	DESCRIPTION

GARFIELD L. FOSTER  
 P.E. LICENSE NO. 59893  
 URS CORPORATION  
 315 E. ROBINSON STREET, SUITE 245  
 ORLANDO, FL 32801-1949  
 PH (407) 422-0353 FAX (407) 423-2695  
 CERTIFICATE OF AUTHORIZATION NO. 000002

STATE OF FLORIDA DEPARTMENT OF TRANSPORTATION		
ROAD NO.	COUNTY	FINANCIAL PROJECT ID
429	SEMINOLE	240200-2-52-01

<b>SR 429</b> <b>CROSS SECTIONS</b>	SHEET NO. <b>698</b>
--	----------------------------

PRELIMINARY: NOT FOR CONSTRUCTION



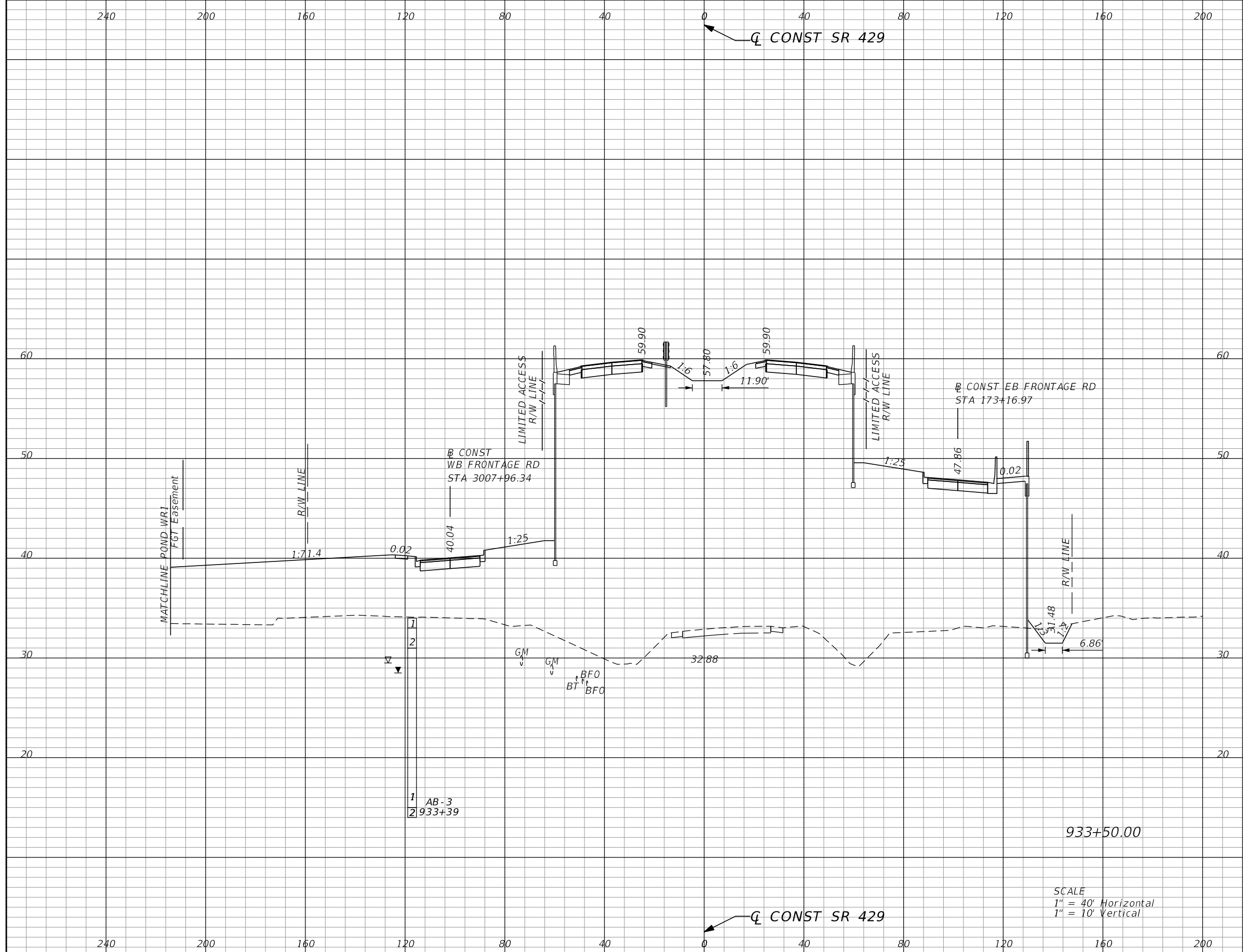

SCALE  
 1" = 40' Horizontal  
 1" = 10' Vertical

REVISIONS			
DATE	DESCRIPTION	DATE	DESCRIPTION

GARFIELD L. FOSTER  
 P.E. LICENSE NO. 59893  
 URS CORPORATION  
 315 E. ROBINSON STREET, SUITE 245  
 ORLANDO, FL 32801-1949  
 PH (407) 422-0353 FAX (407) 423-2695  
 CERTIFICATE OF AUTHORIZATION NO. 000002

STATE OF FLORIDA DEPARTMENT OF TRANSPORTATION		
ROAD NO.	COUNTY	FINANCIAL PROJECT ID
429	SEMINOLE	240200-2-52-01

**SR 429**  
**CROSS SECTIONS**

SHEET NO.  
**699**

PRELIMINARY: NOT FOR CONSTRUCTION

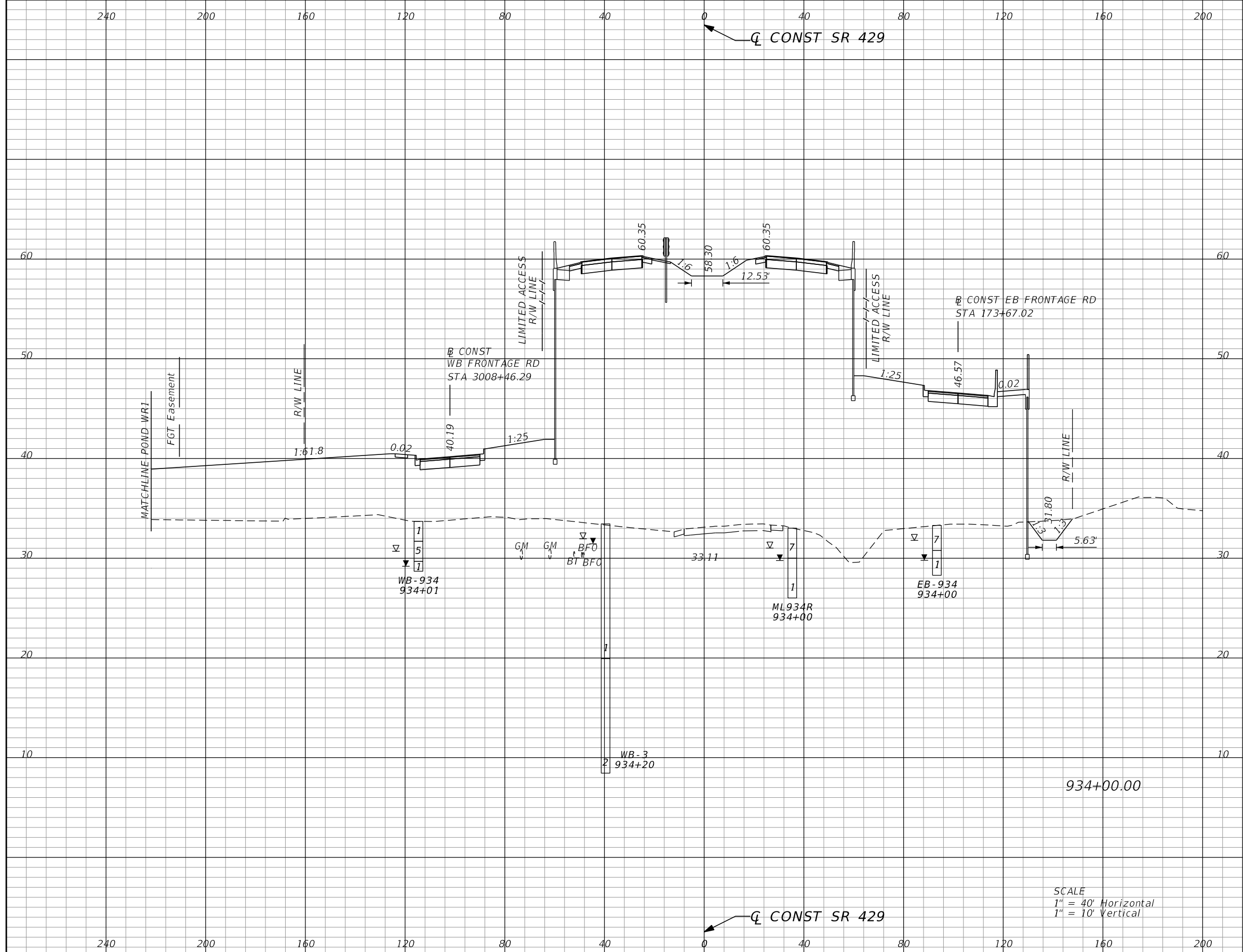

Subsoil Exc.		Regular Exc.		Embankment	
A	V	A	V	A	V
0.0	0	22.7	37	5056.5	9526

SCALE  
 1" = 40' Horizontal  
 1" = 10' Vertical

REVISIONS			
DATE	DESCRIPTION	DATE	DESCRIPTION

GARFIELD L. FOSTER  
 P.E. LICENSE NO. 59893  
 URS CORPORATION  
 315 E. ROBINSON STREET, SUITE 245  
 ORLANDO, FL 32801-1949  
 PH (407) 422-0353 FAX (407) 423-2695  
 CERTIFICATE OF AUTHORIZATION NO. 000002

STATE OF FLORIDA DEPARTMENT OF TRANSPORTATION		
ROAD NO.	COUNTY	FINANCIAL PROJECT ID
429	SEMINOLE	240200-2-52-01

<b>SR 429</b>		<b>SHEET NO.</b>  <b>700</b>
<b>CROSS SECTIONS</b>		

PRELIMINARY: NOT FOR CONSTRUCTION

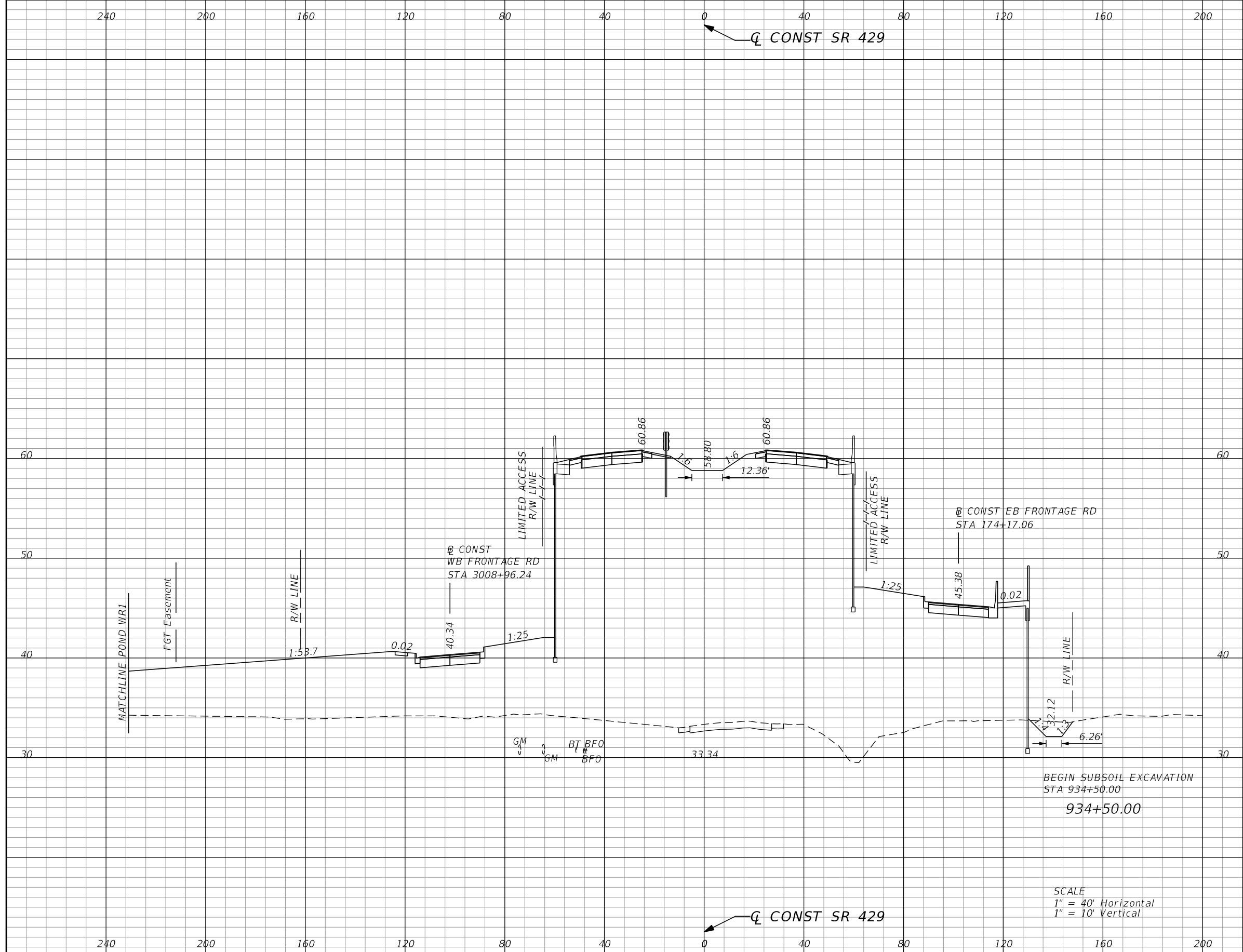

Subsoil Exc.		Regular Exc.		Embankment	
A	V	A	V	A	V
0.0	0	17.4	37	5019.4	9329

SCALE  
 1" = 40' Horizontal  
 1" = 10' Vertical

REVISIONS			
DATE	DESCRIPTION	DATE	DESCRIPTION

GARFIELD L. FOSTER  
 P.E. LICENSE NO. 59893  
 URS CORPORATION  
 315 E. ROBINSON STREET, SUITE 245  
 ORLANDO, FL 32801-1949  
 PH (407) 422-0353 FAX (407) 423-2695  
 CERTIFICATE OF AUTHORIZATION NO. 000002

STATE OF FLORIDA DEPARTMENT OF TRANSPORTATION		
ROAD NO.	COUNTY	FINANCIAL PROJECT ID
429	SEMINOLE	240200-2-52-01

<b>SR 429</b> <b>CROSS SECTIONS</b>		SHEET NO. <b>701</b>
--	--	----------------------------

PRELIMINARY: NOT FOR CONSTRUCTION

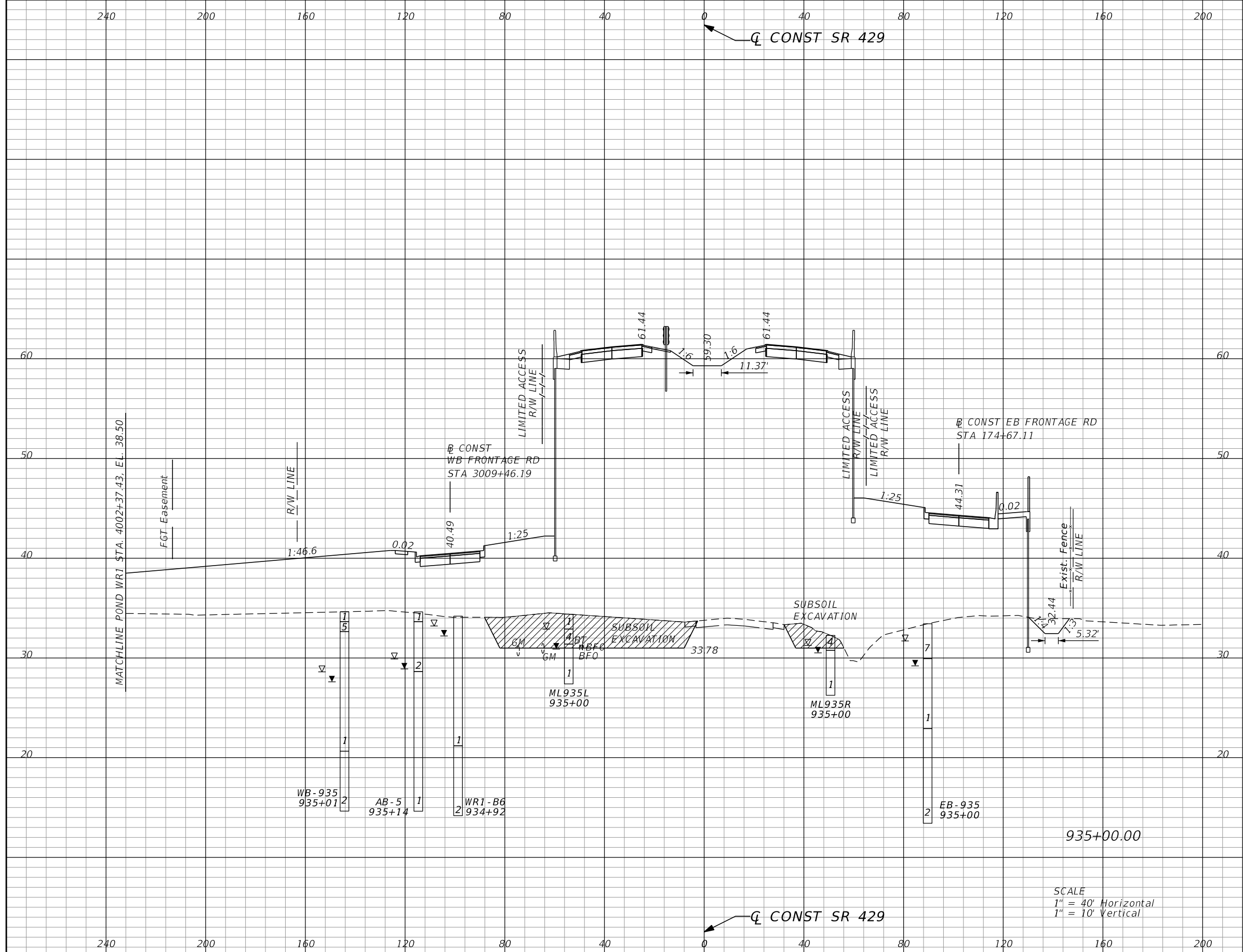

Subsoil Exc.		Regular Exc.		Embankment	
A	V	A	V	A	V
282.5	262	15.8	31	5198.6	9460

SCALE  
 1" = 40' Horizontal  
 1" = 10' Vertical

REVISIONS			
DATE	DESCRIPTION	DATE	DESCRIPTION

GARFIELD L. FOSTER  
 P.E. LICENSE NO. 59893  
 URS CORPORATION  
 315 E. ROBINSON STREET, SUITE 245  
 ORLANDO, FL 32801-1949  
 PH (407) 422-0353 FAX (407) 423-2695  
 CERTIFICATE OF AUTHORIZATION NO. 000002

STATE OF FLORIDA DEPARTMENT OF TRANSPORTATION		
ROAD NO.	COUNTY	FINANCIAL PROJECT ID
429	SEMINOLE	240200-2-52-01

**SR 429  
CROSS SECTIONS**

SHEET NO.  
**702**

PRELIMINARY: NOT FOR CONSTRUCTION

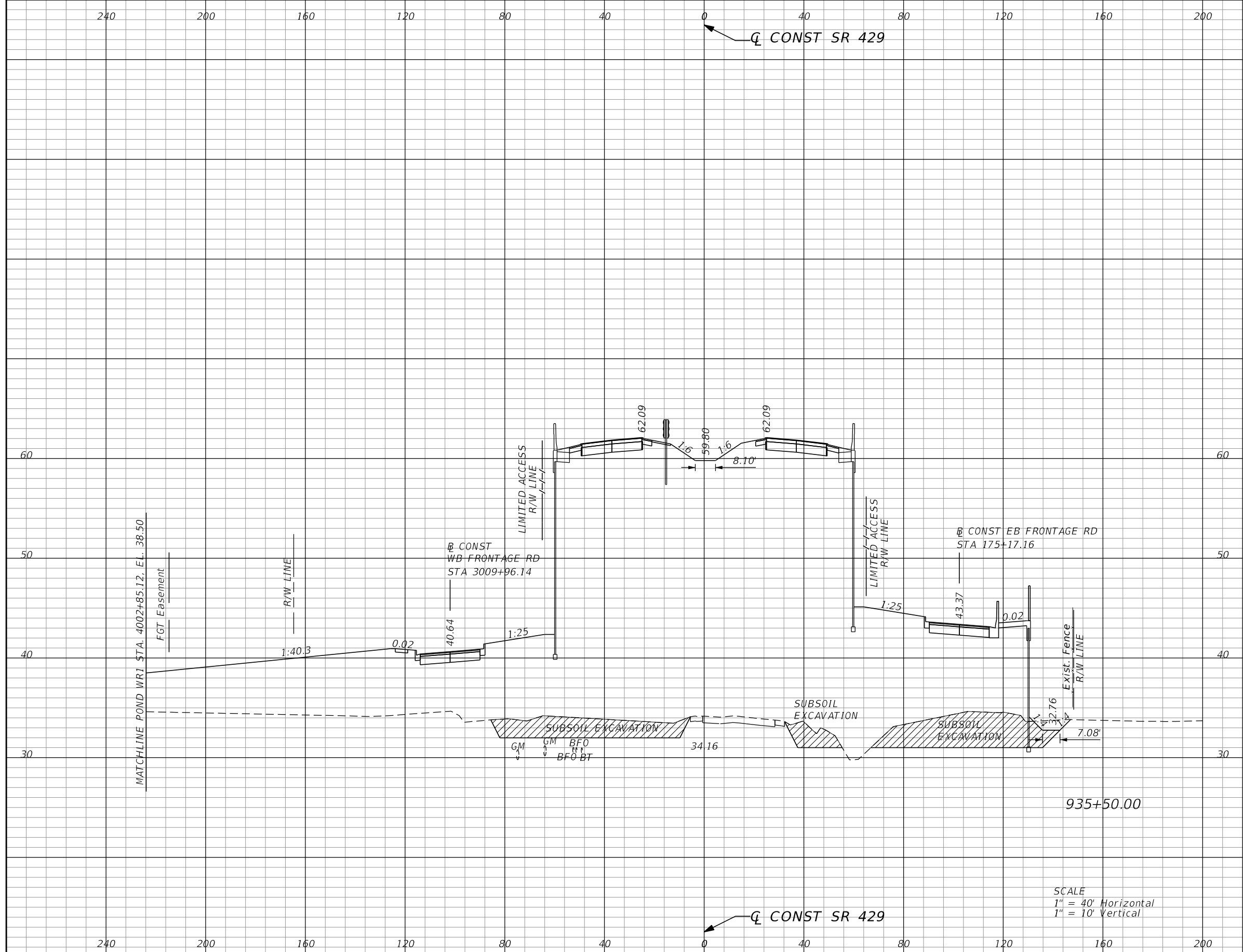

Subsoil Exc.		Regular Exc.		Embankment	
A	V	A	V	A	V
373.6	607	10.8	25	5286.6	9708

SCALE  
 1" = 40' Horizontal  
 1" = 10' Vertical

REVISIONS			
DATE	DESCRIPTION	DATE	DESCRIPTION

GARFIELD L. FOSTER  
 P.E. LICENSE NO. 59893  
 URS CORPORATION  
 315 E. ROBINSON STREET, SUITE 245  
 ORLANDO, FL 32801-1949  
 PH (407) 422-0353 FAX (407) 423-2695  
 CERTIFICATE OF AUTHORIZATION NO. 000002

STATE OF FLORIDA DEPARTMENT OF TRANSPORTATION		
ROAD NO.	COUNTY	FINANCIAL PROJECT ID
429	SEMINOLE	240200-2-52-01

<b>SR 429</b>		<b>SHEET NO.</b>  <b>703</b>
<b>CROSS SECTIONS</b>		

PRELIMINARY: NOT FOR CONSTRUCTION

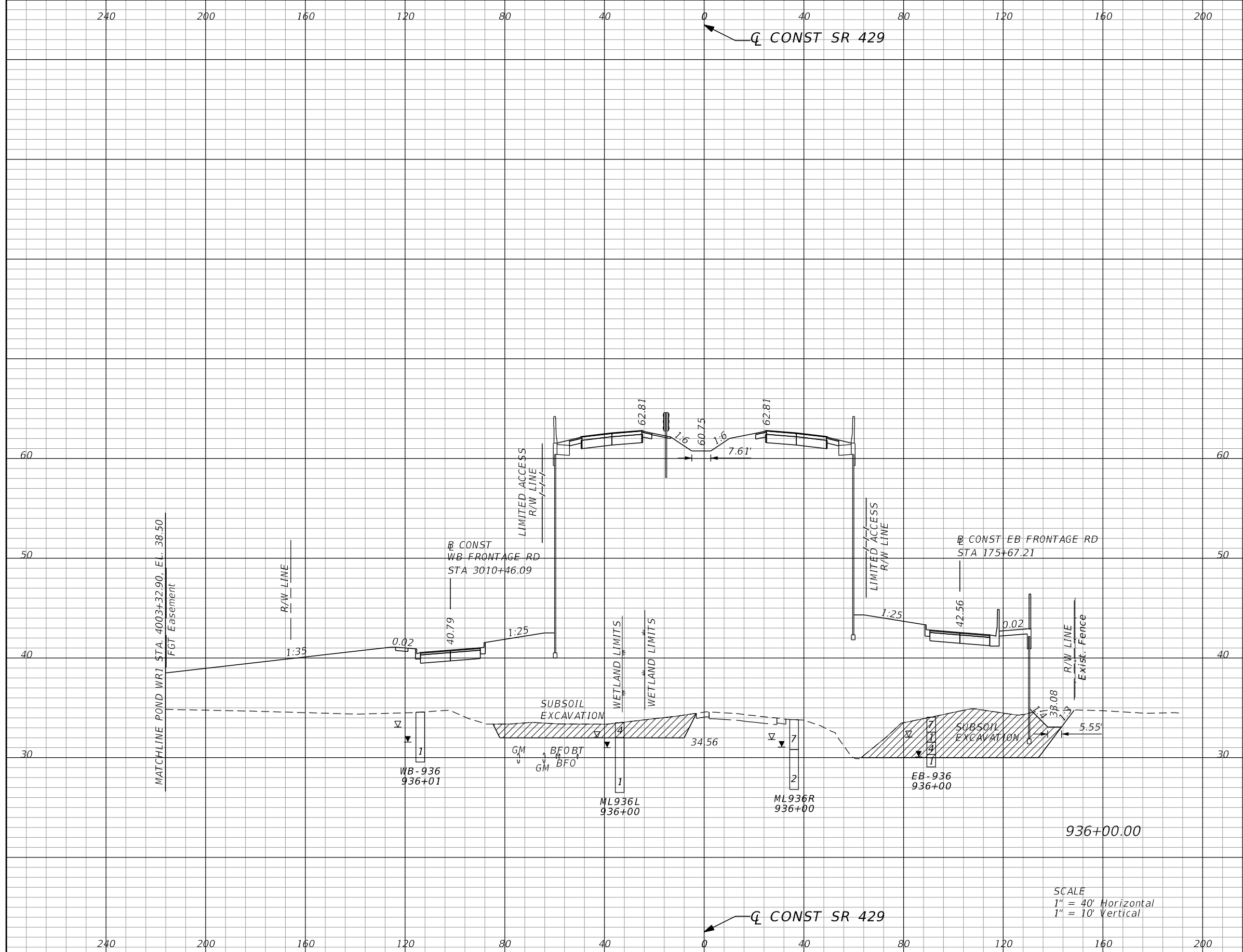

Subsoil Exc.		Regular Exc.		Embankment	
A	V	A	V	A	V
406.4	722	18.6	27	5297.9	9800

SCALE  
 1" = 40' Horizontal  
 1" = 10' Vertical

REVISIONS			
DATE	DESCRIPTION	DATE	DESCRIPTION

GARFIELD L. FOSTER  
 P.E. LICENSE NO. 59893  
 URS CORPORATION  
 315 E. ROBINSON STREET, SUITE 245  
 ORLANDO, FL 32801-1949  
 PH (407) 422-0353 FAX (407) 423-2695  
 CERTIFICATE OF AUTHORIZATION NO. 000002

STATE OF FLORIDA DEPARTMENT OF TRANSPORTATION		
ROAD NO.	COUNTY	FINANCIAL PROJECT ID
429	SEMINOLE	240200-2-52-01

**SR 429**  
**CROSS SECTIONS**

SHEET NO.  
**704**

PRELIMINARY: NOT FOR CONSTRUCTION

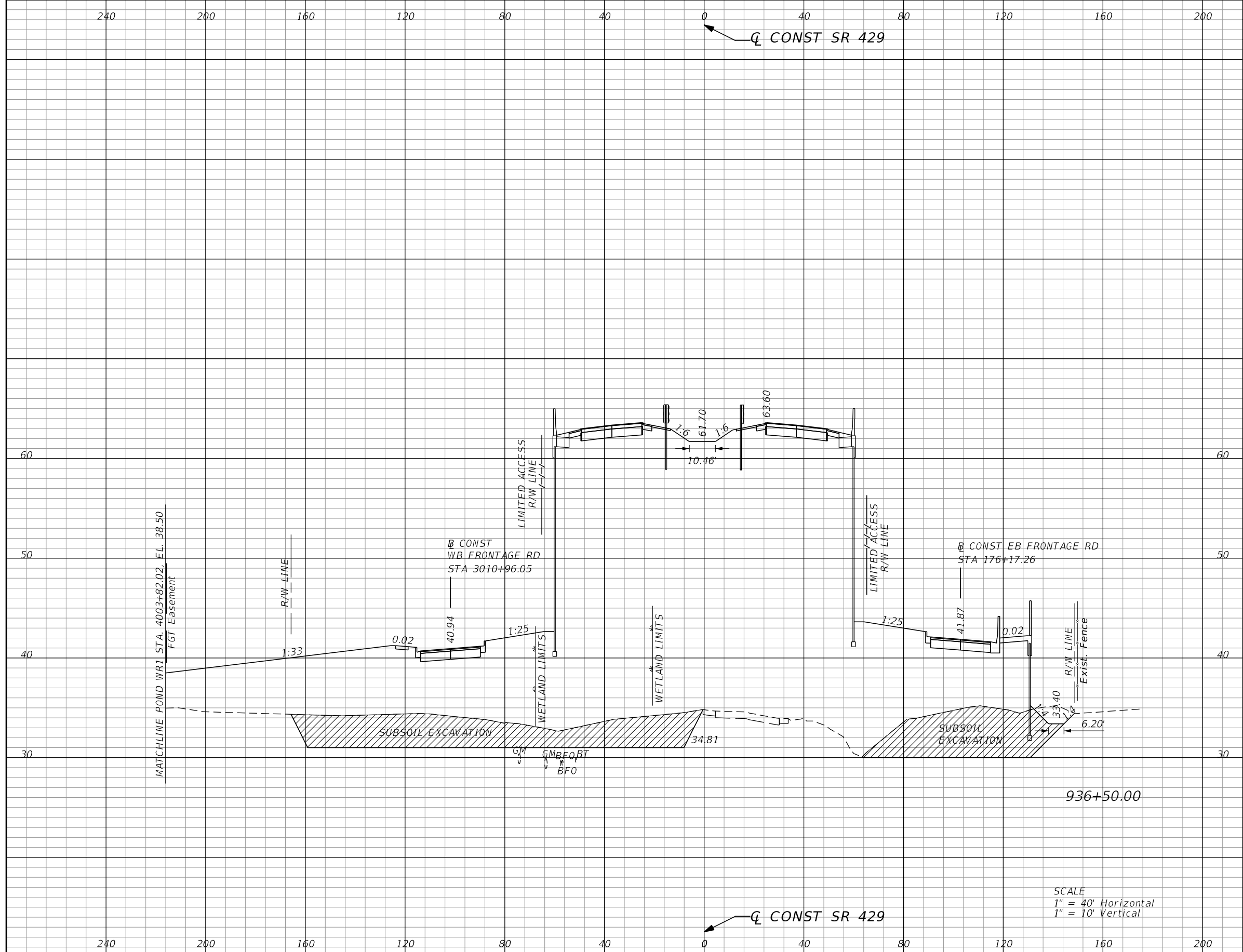

Subsoil Exc.		Regular Exc.		Embankment	
A	V	A	V	A	V
756.9	1077	19.0	35	5702.3	10184

SCALE  
 1" = 40' Horizontal  
 1" = 10' Vertical

REVISIONS			
DATE	DESCRIPTION	DATE	DESCRIPTION

GARFIELD L. FOSTER  
 P.E. LICENSE NO. 59893  
 URS CORPORATION  
 315 E. ROBINSON STREET, SUITE 245  
 ORLANDO, FL 32801-1949  
 PH (407) 422-0353 FAX (407) 423-2695  
 CERTIFICATE OF AUTHORIZATION NO. 000002

STATE OF FLORIDA DEPARTMENT OF TRANSPORTATION		
ROAD NO.	COUNTY	FINANCIAL PROJECT ID
429	SEMINOLE	240200-2-52-01

**SR 429**  
**CROSS SECTIONS**

SHEET  
NO.  
**705**

PRELIMINARY: NOT FOR CONSTRUCTION

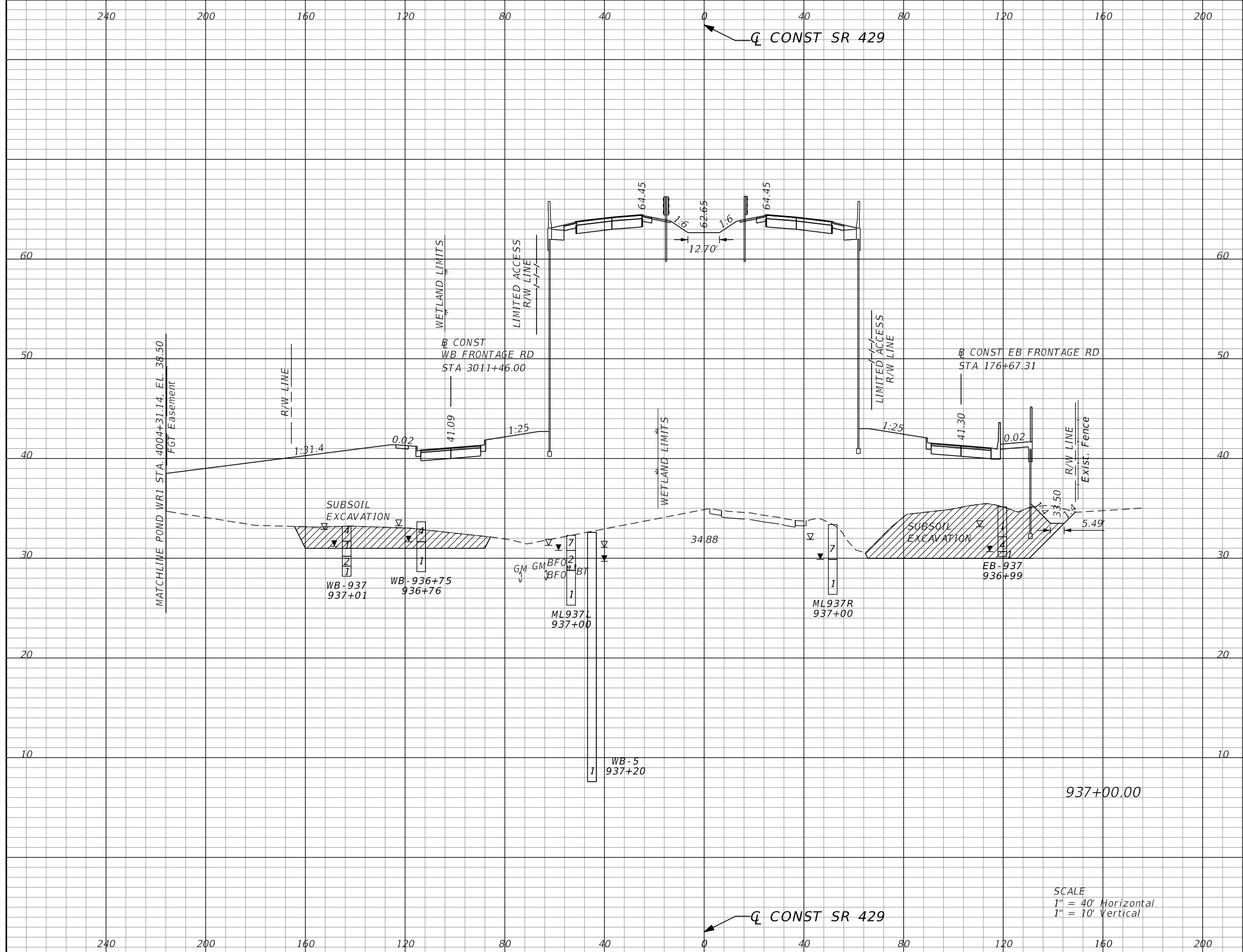

Subsoil Exc.		Regular Exc.		Embankment	
A	V	A	V	A	V
462.4	1129	18.1	34	5742.9	10596

SCALE  
 1" = 40' Horizontal  
 1" = 10' Vertical

REVISIONS			
DATE	DESCRIPTION	DATE	DESCRIPTION

GARFIELD L. FOSTER  
 P.E. LICENSE NO. 59893  
 URS CORPORATION  
 315 E. ROBINSON STREET, SUITE 245  
 ORLANDO, FL 32801-1949  
 PH (407) 422-0353 FAX (407) 423-2695  
 CERTIFICATE OF AUTHORIZATION NO. 000002

STATE OF FLORIDA DEPARTMENT OF TRANSPORTATION		
ROAD NO.	COUNTY	FINANCIAL PROJECT ID
429	SEMINOLE	240200-2-52-01

<b>SR 429</b> <b>CROSS SECTIONS</b>	SHEET NO. <b>706</b>
--	----------------------------

PRELIMINARY: NOT FOR CONSTRUCTION



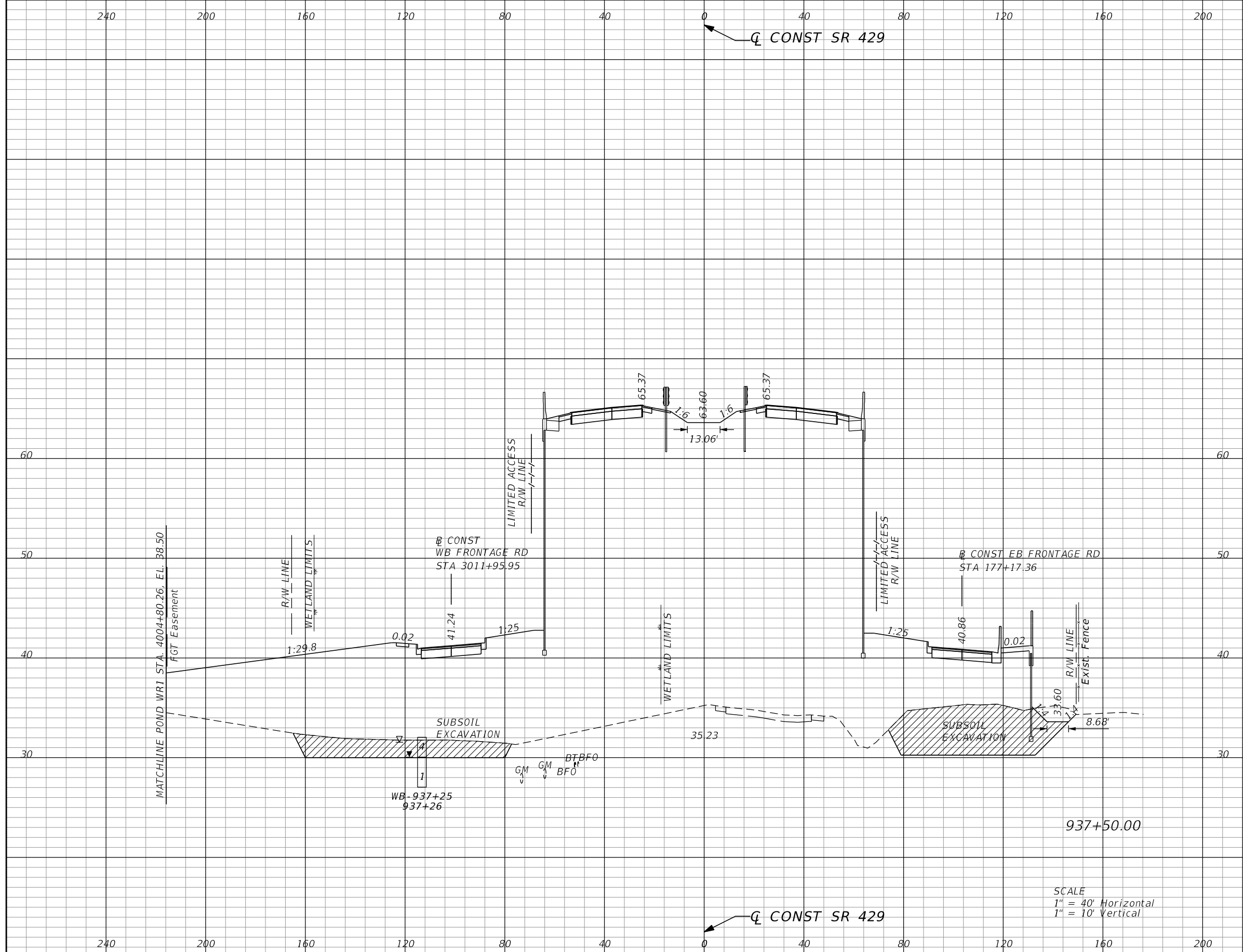

Subsoil Exc.		Regular Exc.		Embankment	
A	V	A	V	A	V
446.1	841	19.1	35	5962.3	10836

SCALE  
 1" = 40' Horizontal  
 1" = 10' Vertical

REVISIONS			
DATE	DESCRIPTION	DATE	DESCRIPTION

GARFIELD L. FOSTER  
 P.E. LICENSE NO. 59893  
 URS CORPORATION  
 315 E. ROBINSON STREET, SUITE 245  
 ORLANDO, FL 32801-1949  
 PH (407) 422-0353 FAX (407) 423-2695  
 CERTIFICATE OF AUTHORIZATION NO. 000002

STATE OF FLORIDA DEPARTMENT OF TRANSPORTATION		
ROAD NO.	COUNTY	FINANCIAL PROJECT ID
429	SEMINOLE	240200-2-52-01

<b>SR 429</b>	<b>CROSS SECTIONS</b>	SHEET NO.
		707

PRELIMINARY: NOT FOR CONSTRUCTION

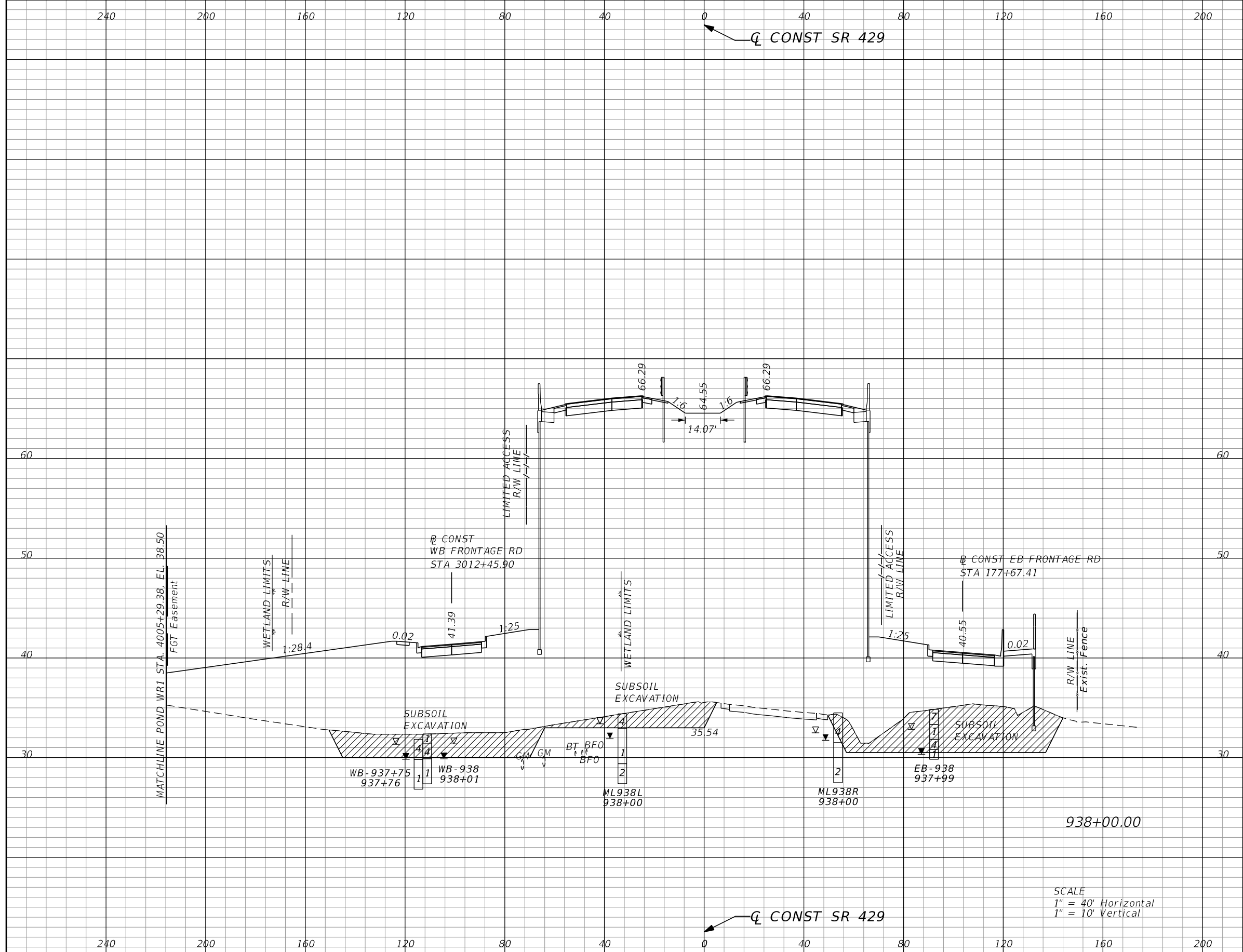

Subsoil Exc.		Regular Exc.		Embankment	
A	V	A	V	A	V
628.0	994	0.0	18	6151.5	11215

SCALE  
 1" = 40' Horizontal  
 1" = 10' Vertical

REVISIONS			
DATE	DESCRIPTION	DATE	DESCRIPTION

GARFIELD L. FOSTER  
 P.E. LICENSE NO. 59893  
 URS CORPORATION  
 315 E. ROBINSON STREET, SUITE 245  
 ORLANDO, FL 32801-1949  
 PH (407) 422-0353 FAX (407) 423-2695  
 CERTIFICATE OF AUTHORIZATION NO. 000002

STATE OF FLORIDA DEPARTMENT OF TRANSPORTATION		
ROAD NO.	COUNTY	FINANCIAL PROJECT ID
429	SEMINOLE	240200-2-52-01

<b>SR 429</b>		<b>SHEET NO.</b>  <b>708</b>
<b>CROSS SECTIONS</b>		

PRELIMINARY: NOT FOR CONSTRUCTION

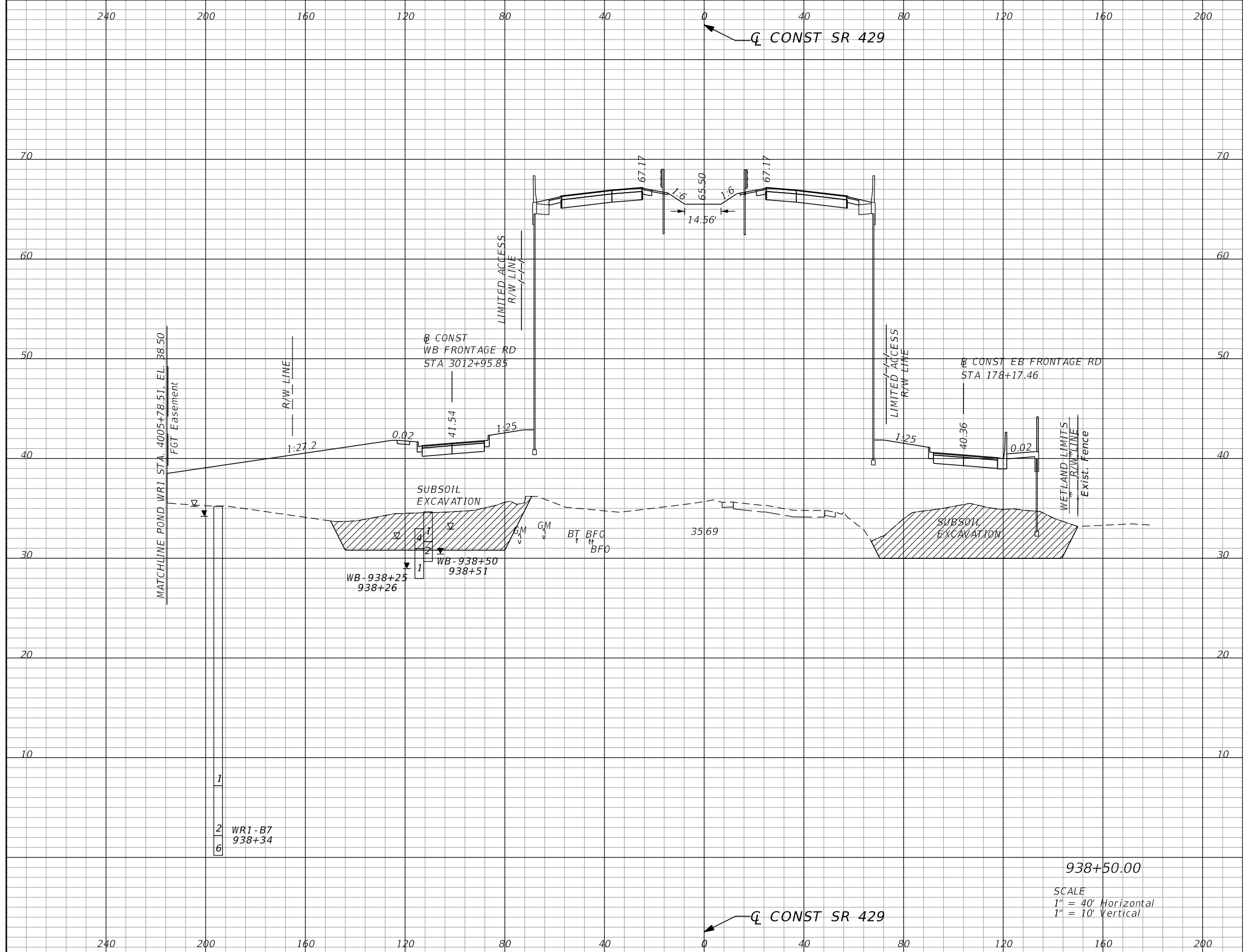

Subsoil Exc.		Regular Exc.		Embankment	
A	V	A	V	A	V
621.8	1157	0.0	0	6048.8	11295

938+50.00

SCALE  
 1" = 40' Horizontal  
 1" = 10' Vertical

REVISIONS			
DATE	DESCRIPTION	DATE	DESCRIPTION

GARFIELD L. FOSTER  
 P.E. LICENSE NO. 59893  
 URS CORPORATION  
 315 E. ROBINSON STREET, SUITE 245  
 ORLANDO, FL 32801-1949  
 PH (407) 422-0353 FAX (407) 423-2695  
 CERTIFICATE OF AUTHORIZATION NO. 000002

STATE OF FLORIDA DEPARTMENT OF TRANSPORTATION		
ROAD NO.	COUNTY	FINANCIAL PROJECT ID
429	SEMINOLE	240200-2-52-01

SR 429 CROSS SECTIONS		SHEET NO.
		709

PRELIMINARY: NOT FOR CONSTRUCTION

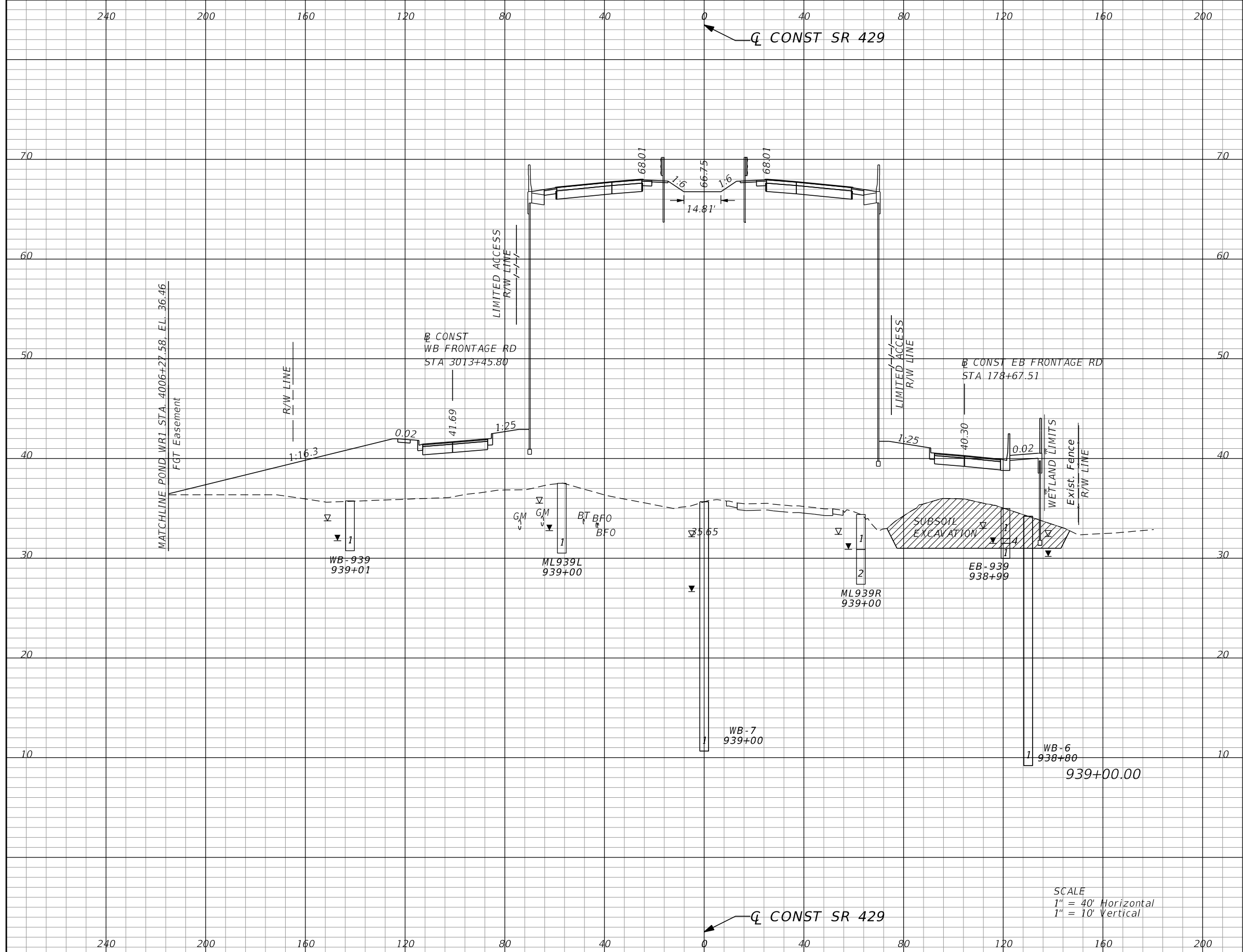

Subsoil Exc.		Regular Exc.		Embankment	
A	V	A	V	A	V
269.7	825	0.0	0	5505.6	10698

SCALE  
 1" = 40' Horizontal  
 1" = 10' Vertical

REVISIONS			
DATE	DESCRIPTION	DATE	DESCRIPTION

GARFIELD L. FOSTER  
 P.E. LICENSE NO. 59893  
 URS CORPORATION  
 315 E. ROBINSON STREET, SUITE 245  
 ORLANDO, FL 32801-1949  
 PH (407) 422-0353 FAX (407) 423-2695  
 CERTIFICATE OF AUTHORIZATION NO. 000002

STATE OF FLORIDA DEPARTMENT OF TRANSPORTATION		
ROAD NO.	COUNTY	FINANCIAL PROJECT ID
429	SEMINOLE	240200-2-52-01

<b>SR 429</b>		<b>SHEET NO.</b>  <b>710</b>
<b>CROSS SECTIONS</b>		

PRELIMINARY: NOT FOR CONSTRUCTION

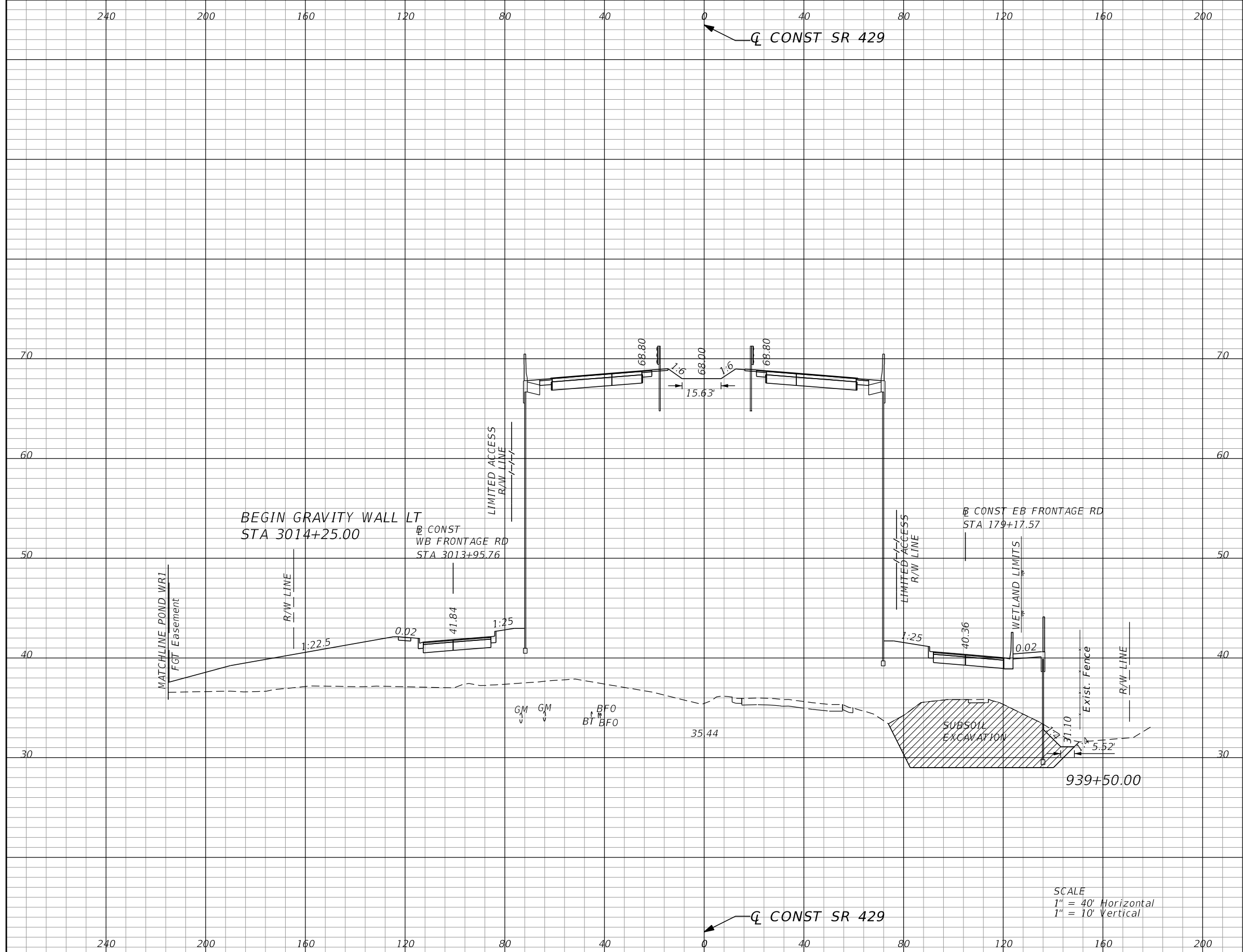

Subsoil Exc.		Regular Exc.		Embankment	
A	V	A	V	A	V
380.8	602	11.0	10	5724.9	10399

SCALE  
 1" = 40' Horizontal  
 1" = 10' Vertical

REVISIONS			
DATE	DESCRIPTION	DATE	DESCRIPTION

GARFIELD L. FOSTER  
 P.E. LICENSE NO. 59893  
 URS CORPORATION  
 315 E. ROBINSON STREET, SUITE 245  
 ORLANDO, FL 32801-1949  
 PH (407) 422-0353 FAX (407) 423-2695  
 CERTIFICATE OF AUTHORIZATION NO. 000002

STATE OF FLORIDA DEPARTMENT OF TRANSPORTATION		
ROAD NO.	COUNTY	FINANCIAL PROJECT ID
429	SEMINOLE	240200-2-52-01

<b>SR 429</b>	<b>SHEET NO.</b>
<b>CROSS SECTIONS</b>	<b>711</b>

PRELIMINARY: NOT FOR CONSTRUCTION

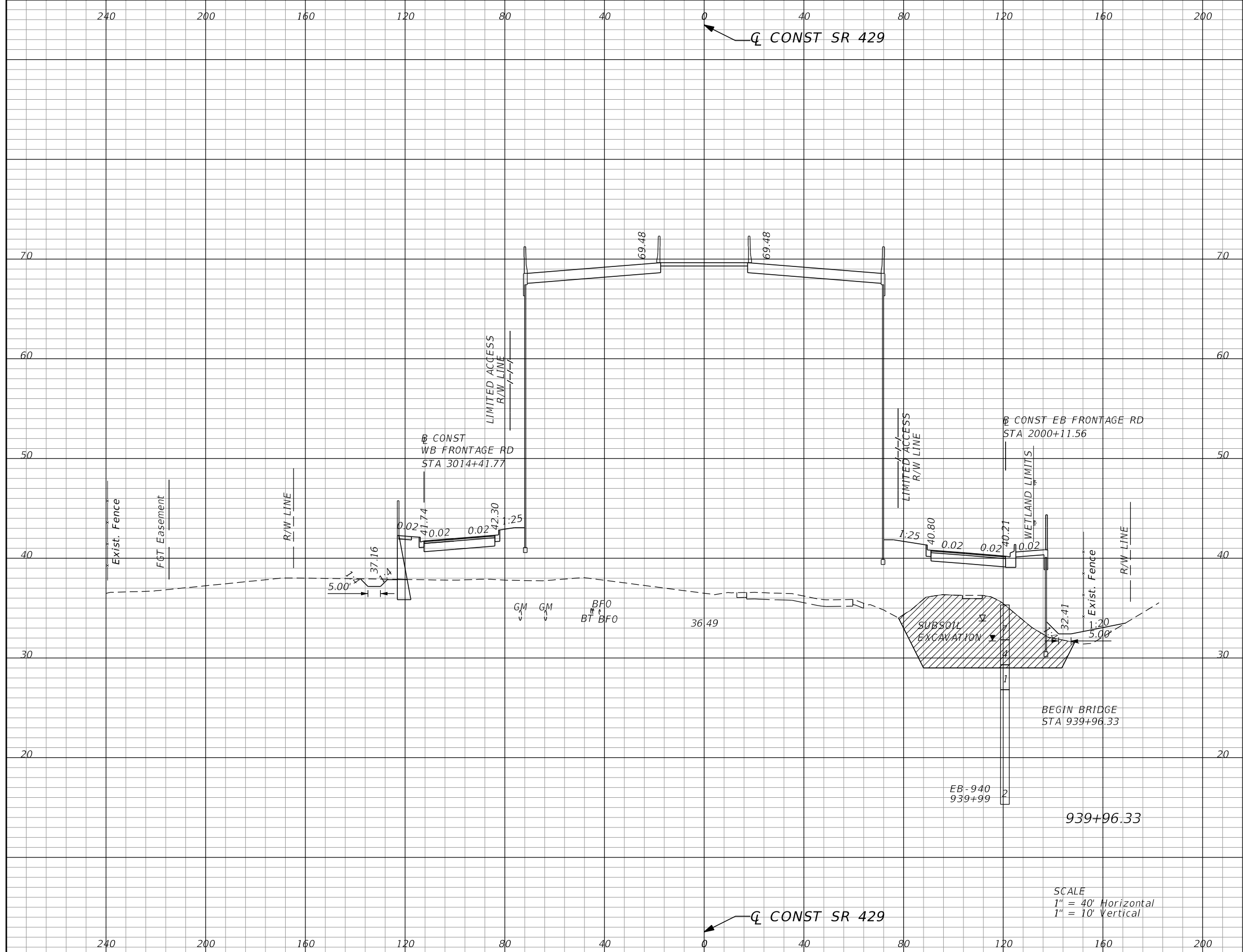

Subsoil Exc.		Regular Exc.		Embankment	
A	V	A	V	A	V
368.0	642	6.2	15	5453.3	9591

SCALE  
 1" = 40' Horizontal  
 1" = 10' Vertical

REVISIONS			
DATE	DESCRIPTION	DATE	DESCRIPTION

GARFIELD L. FOSTER  
 P.E. LICENSE NO. 59893  
 URS CORPORATION  
 315 E. ROBINSON STREET, SUITE 245  
 ORLANDO, FL 32801-1949  
 PH (407) 422-0353 FAX (407) 423-2695  
 CERTIFICATE OF AUTHORIZATION NO. 000002

STATE OF FLORIDA DEPARTMENT OF TRANSPORTATION		
ROAD NO.	COUNTY	FINANCIAL PROJECT ID
429	SEMINOLE	240200-2-52-01

<b>SR 429</b>		<b>SHEET NO.</b>  <b>712</b>
<b>CROSS SECTIONS</b>		

PRELIMINARY: NOT FOR CONSTRUCTION

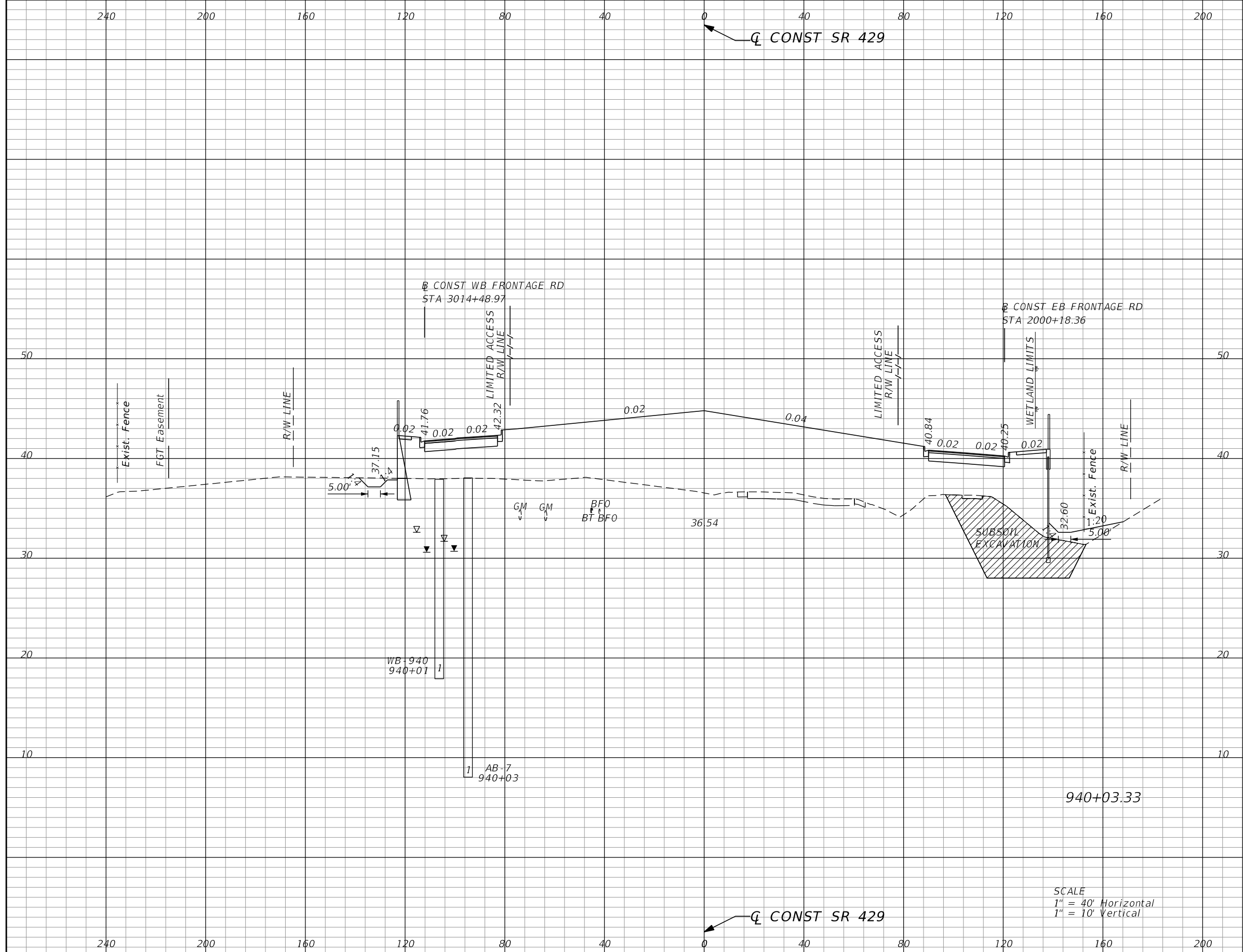

Subsoil Exc.		Regular Exc.		Embankment	
A	V	A	V	A	V
263.7	82	8.3	2	1802.6	941

SCALE  
 1" = 40' Horizontal  
 1" = 10' Vertical

REVISIONS			
DATE	DESCRIPTION	DATE	DESCRIPTION

GARFIELD L. FOSTER  
 P.E. LICENSE NO. 59893  
 URS CORPORATION  
 315 E. ROBINSON STREET, SUITE 245  
 ORLANDO, FL 32801-1949  
 PH (407) 422-0353 FAX (407) 423-2695  
 CERTIFICATE OF AUTHORIZATION NO. 000002

STATE OF FLORIDA DEPARTMENT OF TRANSPORTATION		
ROAD NO.	COUNTY	FINANCIAL PROJECT ID
429	SEMINOLE	240200-2-52-01

<b>SR 429</b> <b>CROSS SECTIONS</b>	SHEET NO. <b>713</b>
--	----------------------------

PRELIMINARY: NOT FOR CONSTRUCTION

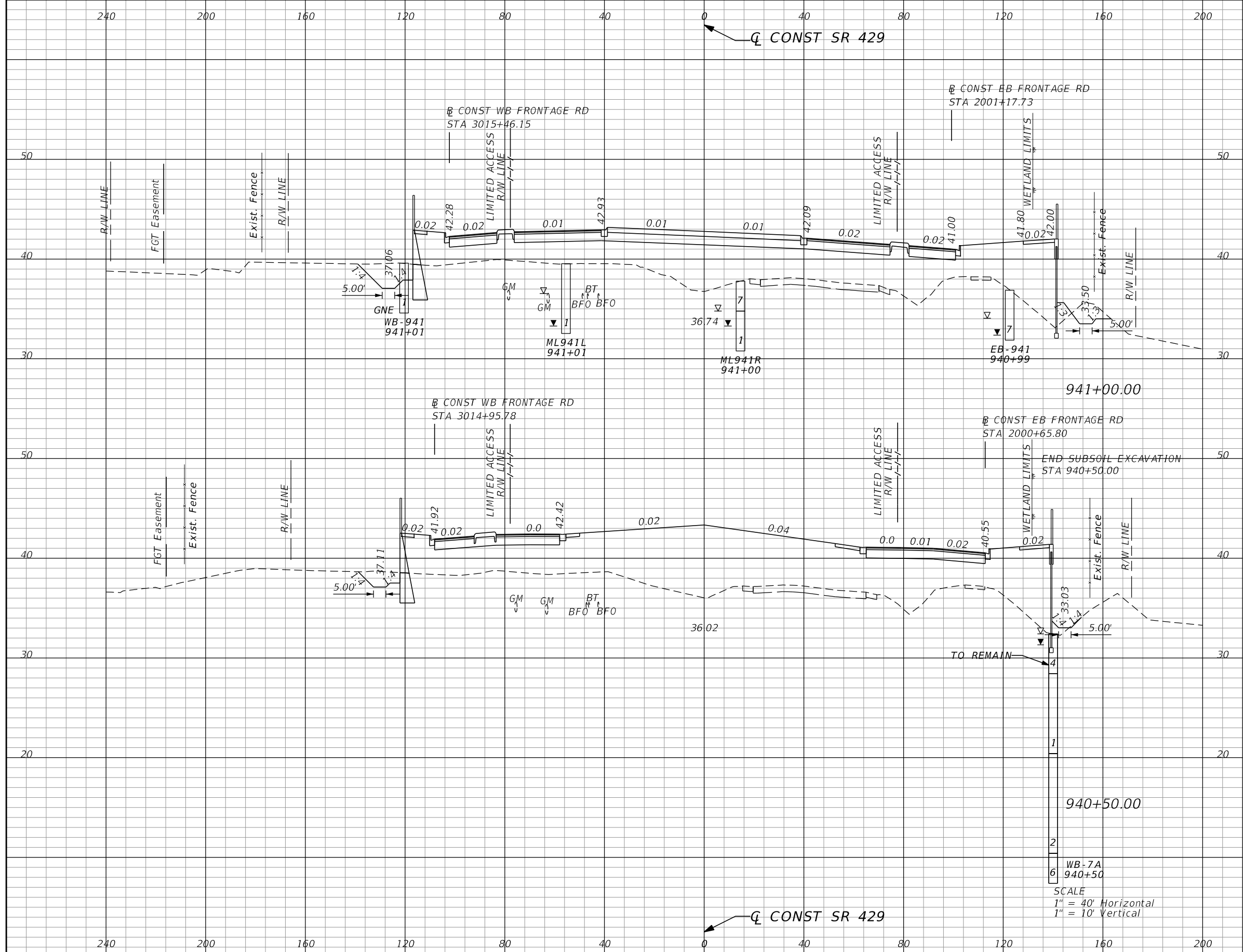

Subsoil Exc.		Regular Exc.		Embankment	
A	V	A	V	A	V
0.0	0	57.8	71	879.1	1904
0.0	228	19.4	24	1176.3	2575

REVISIONS			
DATE	DESCRIPTION	DATE	DESCRIPTION

GARFIELD L. FOSTER  
P.E. LICENSE NO. 59893  
URS CORPORATION  
315 E. ROBINSON STREET, SUITE 245  
ORLANDO, FL 32801-1949  
PH (407) 422-0353 FAX (407) 423-2695  
CERTIFICATE OF AUTHORIZATION NO. 000002

STATE OF FLORIDA DEPARTMENT OF TRANSPORTATION		
ROAD NO.	COUNTY	FINANCIAL PROJECT ID
429	SEMINOLE	240200-2-52-01

**SR 429**  
**CROSS SECTIONS**

SHEET NO.  
**714**

PRELIMINARY: NOT FOR CONSTRUCTION



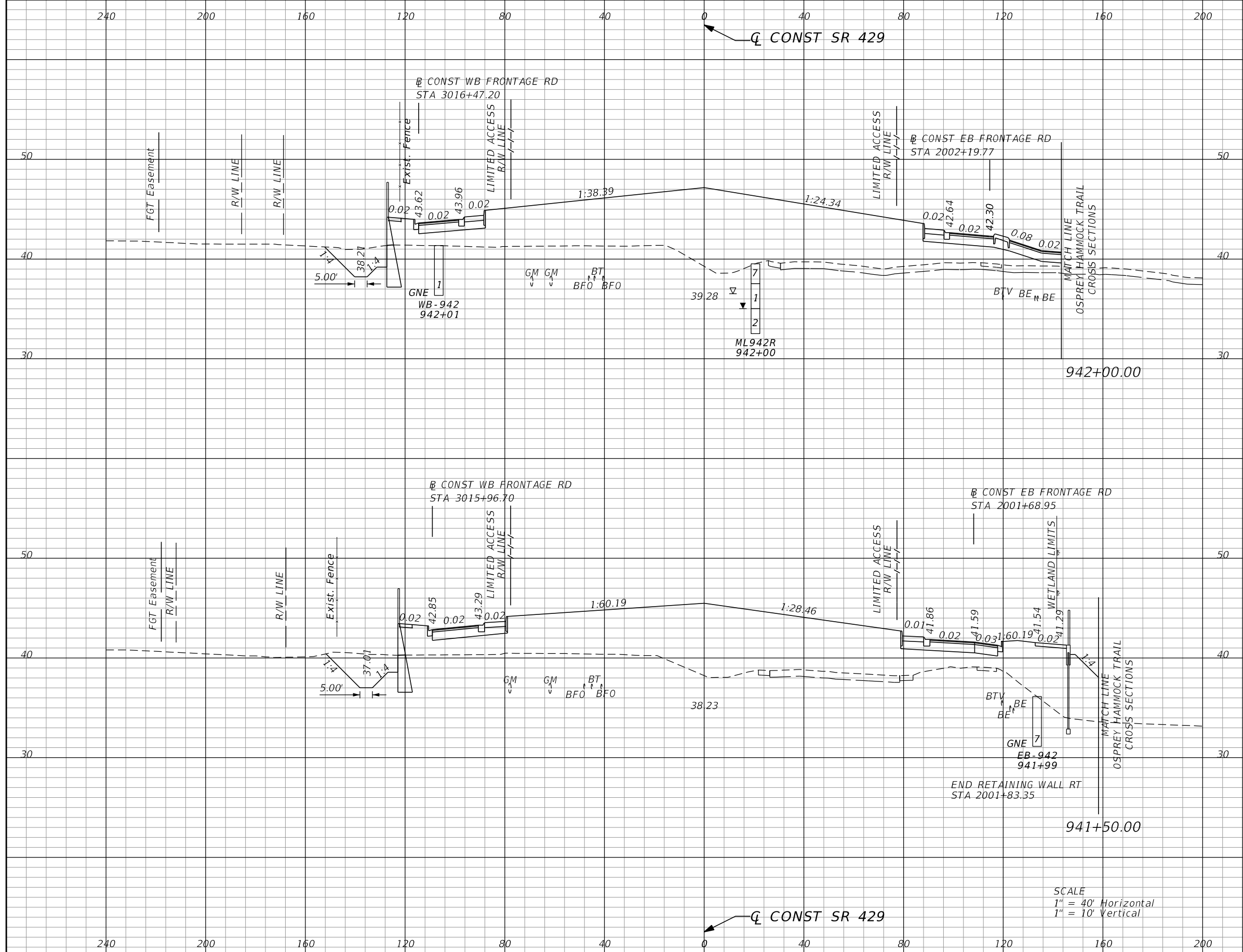

Subsoil Exc.		Regular Exc.		Embankment	
A	V	A	V	A	V
0.0	0	48.4	104	1188.2	2226
0.0	0	64.1	113	1215.6	1940

REVISIONS			
DATE	DESCRIPTION	DATE	DESCRIPTION

GARFIELD L. FOSTER  
P.E. LICENSE NO. 59893  
URS CORPORATION  
315 E. ROBINSON STREET, SUITE 245  
ORLANDO, FL 32801-1949  
PH (407) 422-0353 FAX (407) 423-2695  
CERTIFICATE OF AUTHORIZATION NO. 000002

STATE OF FLORIDA DEPARTMENT OF TRANSPORTATION		
ROAD NO.	COUNTY	FINANCIAL PROJECT ID
429	SEMINOLE	240200-2-52-01

**SR 429**  
**CROSS SECTIONS**

SHEET NO.  
715

PRELIMINARY: NOT FOR CONSTRUCTION

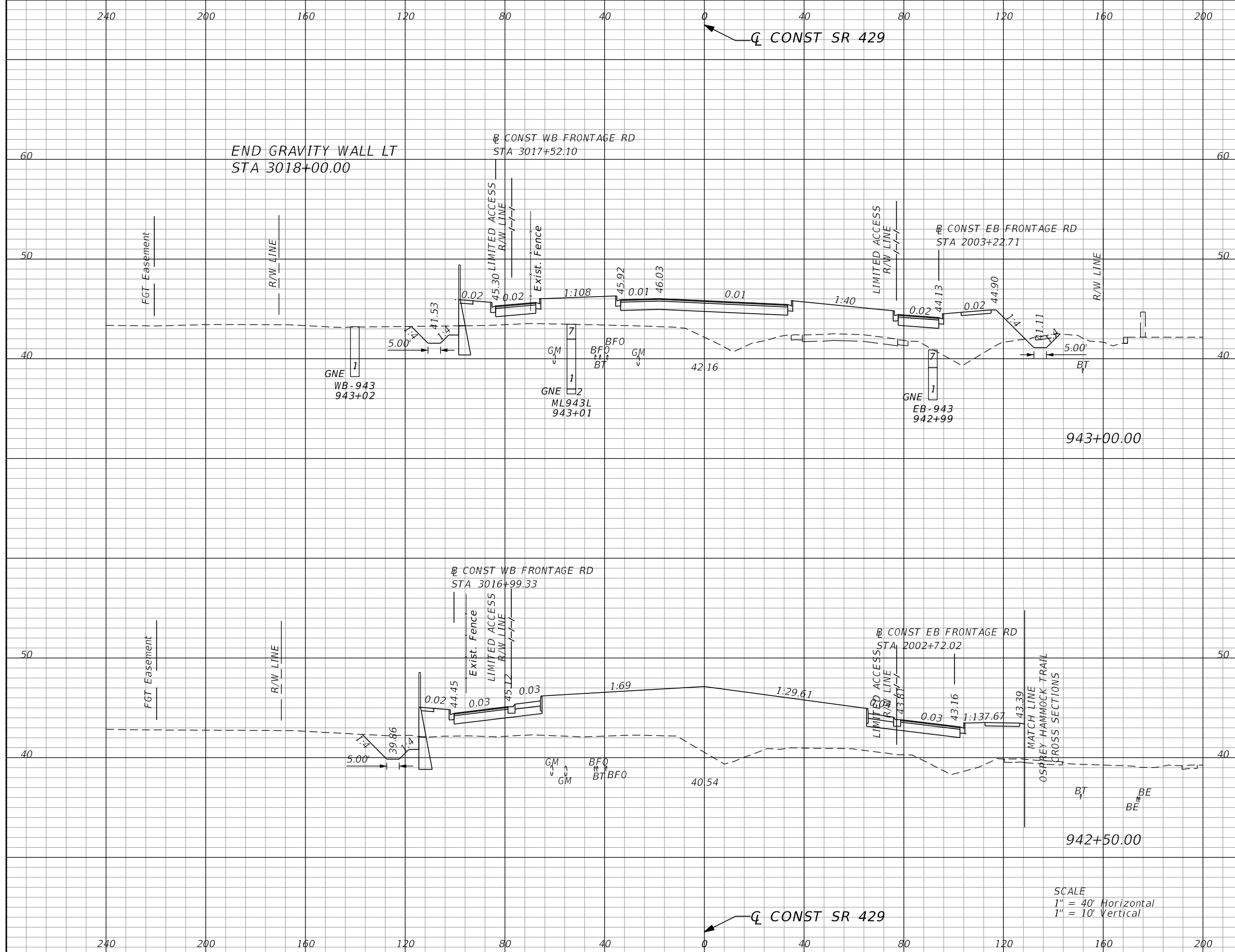

Subsoil Exc.		Regular Exc.		Embankment	
A	V	A	V	A	V
0.0	0	30.5	62	592.3	1431
0.0	0	36.1	78	952.9	1983

REVISIONS			
DATE	DESCRIPTION	DATE	DESCRIPTION

GARFIELD L. FOSTER  
P.E. LICENSE NO. 59893  
URS CORPORATION  
315 E. ROBINSON STREET, SUITE 245  
ORLANDO, FL 32801-1949  
PH (407) 422-0353 FAX (407) 423-2695  
CERTIFICATE OF AUTHORIZATION NO. 000002

STATE OF FLORIDA DEPARTMENT OF TRANSPORTATION		
ROAD NO.	COUNTY	FINANCIAL PROJECT ID
429	SEMINOLE	240200-2-52-01

**SR 429**  
**CROSS SECTIONS**

SHEET NO.  
**716**

PRELIMINARY: NOT FOR CONSTRUCTION

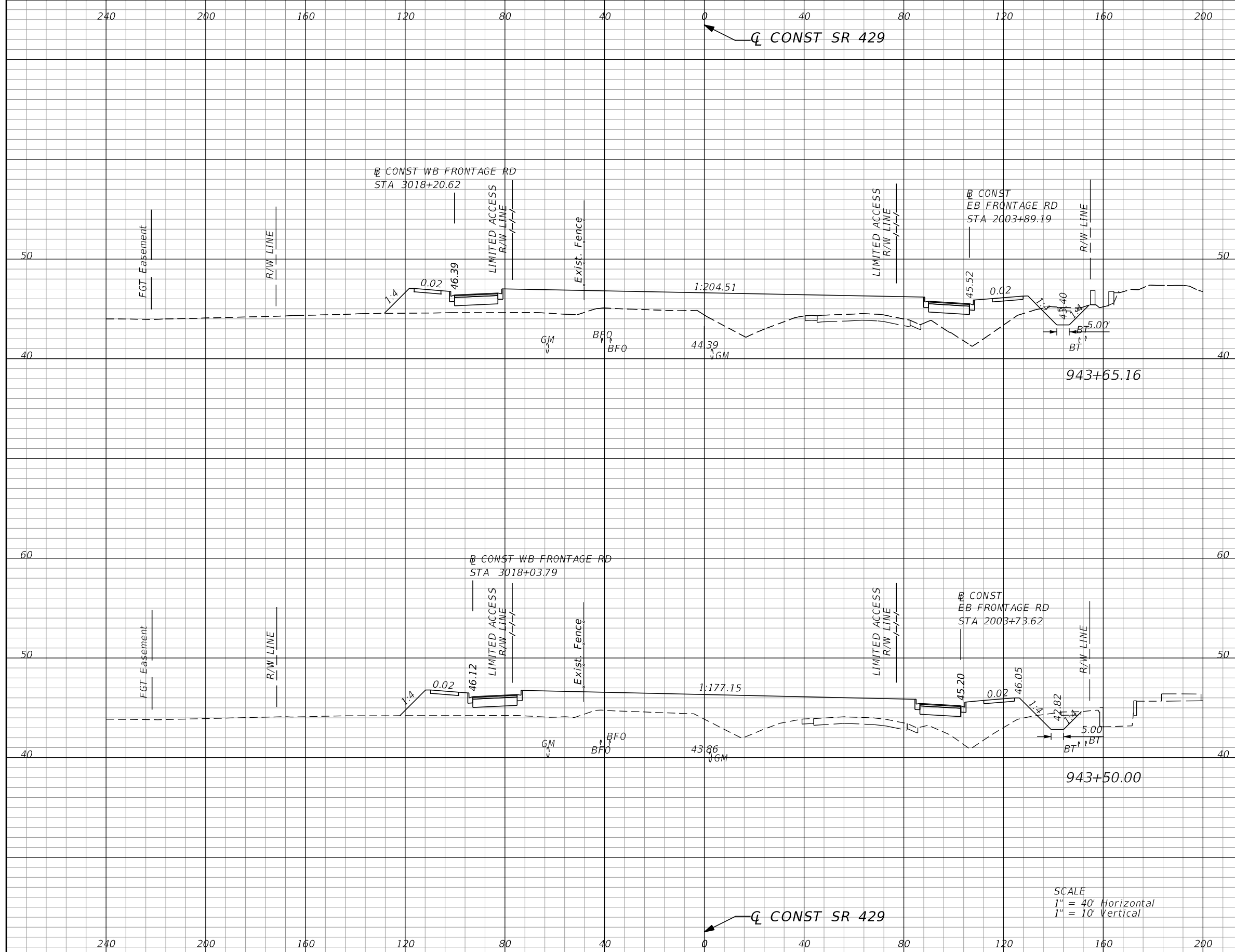

Subsoil Exc.		Regular Exc.		Embankment	
A	V	A	V	A	V
0.0	0	18.4	10	589.2	333
0.0	0	16.8	44	595.8	1100

REVISIONS			
DATE	DESCRIPTION	DATE	DESCRIPTION

GARFIELD L. FOSTER  
P.E. LICENSE NO. 59893  
URS CORPORATION  
315 E. ROBINSON STREET, SUITE 245  
ORLANDO, FL 32801-1949  
PH (407) 422-0353 FAX (407) 423-2695  
CERTIFICATE OF AUTHORIZATION NO. 000002

STATE OF FLORIDA DEPARTMENT OF TRANSPORTATION		
ROAD NO.	COUNTY	FINANCIAL PROJECT ID
429	SEMINOLE	240200-2-52-01

**SR 429**  
**CROSS SECTIONS**

SHEET NO.  
**717**

PRELIMINARY: NOT FOR CONSTRUCTION

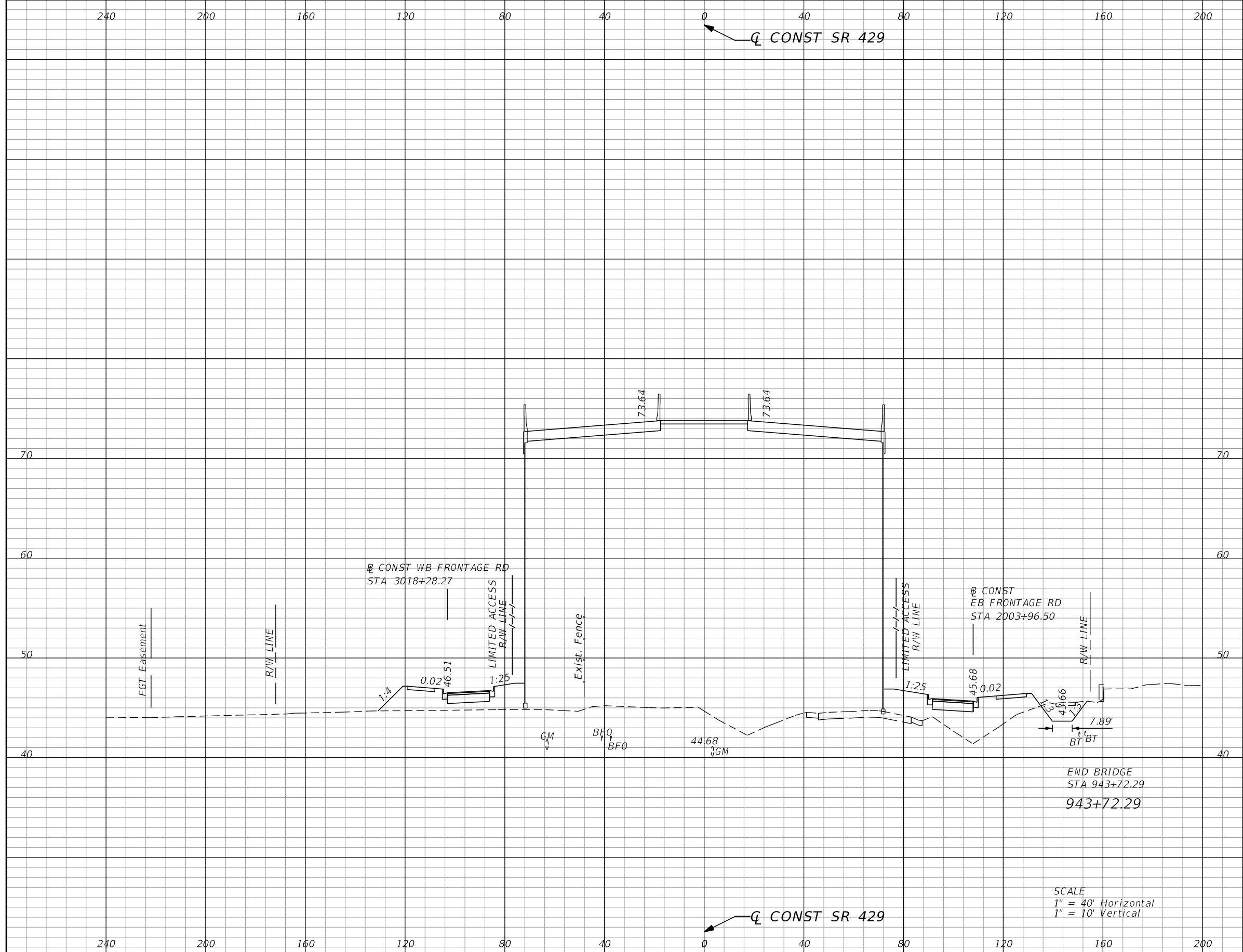

Subsoil Exc.		Regular Exc.		Embankment	
A	V	A	V	A	V
0.0	0	22.0	5	4286.6	644

REVISIONS			
DATE	DESCRIPTION	DATE	DESCRIPTION

GARFIELD L. FOSTER  
P.E. LICENSE NO. 59893  
URS CORPORATION  
315 E. ROBINSON STREET, SUITE 245  
ORLANDO, FL 32801-1949  
PH (407) 422-0353 FAX (407) 423-2695  
CERTIFICATE OF AUTHORIZATION NO. 000002

STATE OF FLORIDA DEPARTMENT OF TRANSPORTATION		
ROAD NO.	COUNTY	FINANCIAL PROJECT ID
429	SEMINOLE	240200-2-52-01

**SR 429**  
**CROSS SECTIONS**

SHEET  
NO.  
**718**

PRELIMINARY: NOT FOR CONSTRUCTION

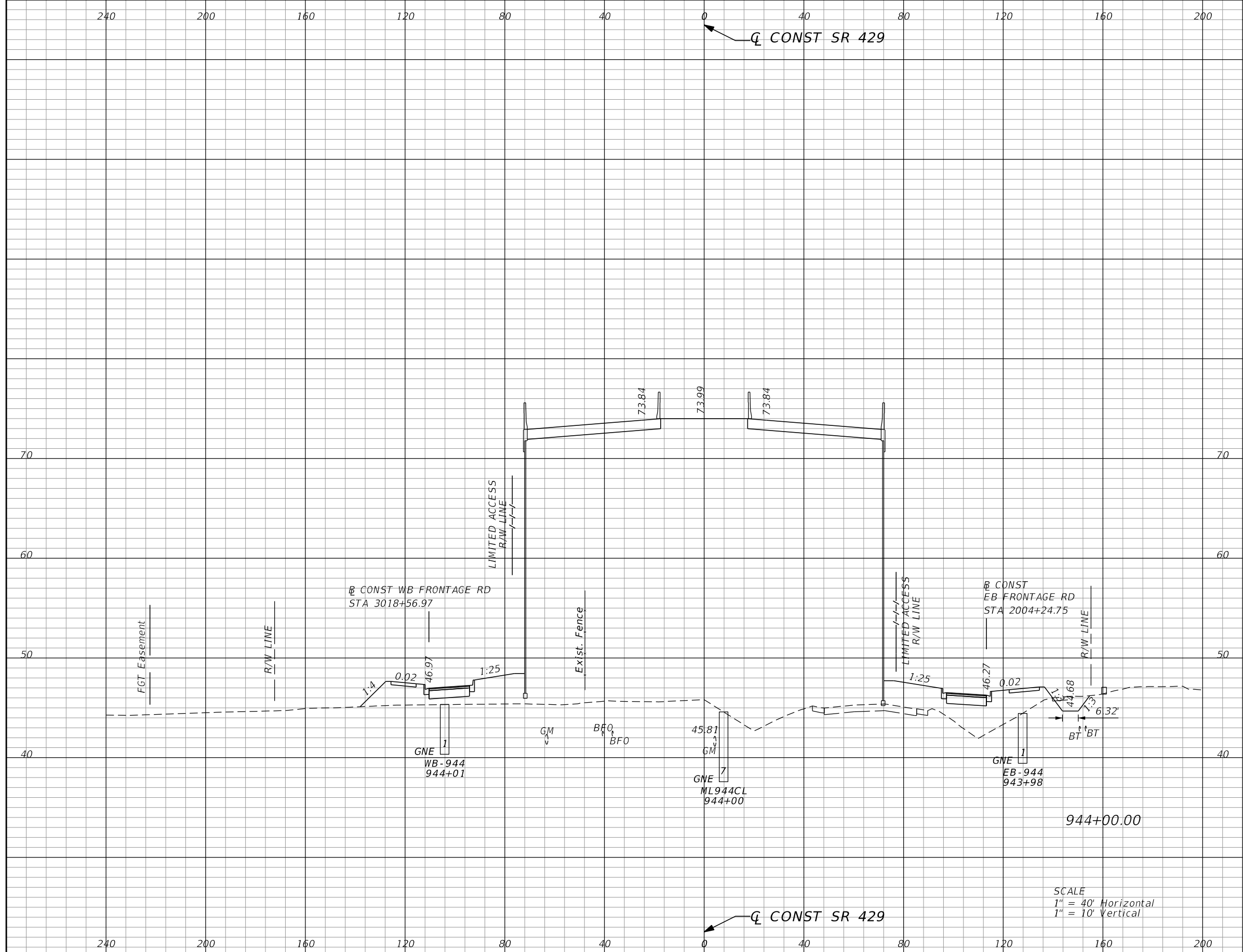

Subsoil Exc.		Regular Exc.		Embankment	
A	V	A	V	A	V
0.0	0	12.9	18	4279.1	4396

SCALE  
 1" = 40' Horizontal  
 1" = 10' Vertical

REVISIONS			
DATE	DESCRIPTION	DATE	DESCRIPTION

GARFIELD L. FOSTER  
 P.E. LICENSE NO. 59893  
 URS CORPORATION  
 315 E. ROBINSON STREET, SUITE 245  
 ORLANDO, FL 32801-1949  
 PH (407) 422-0353 FAX (407) 423-2695  
 CERTIFICATE OF AUTHORIZATION NO. 000002

STATE OF FLORIDA DEPARTMENT OF TRANSPORTATION		
ROAD NO.	COUNTY	FINANCIAL PROJECT ID
429	SEMINOLE	240200-2-52-01

<b>SR 429</b>	<b>SHEET NO.</b>  <b>719</b>
<b>CROSS SECTIONS</b>	

PRELIMINARY: NOT FOR CONSTRUCTION

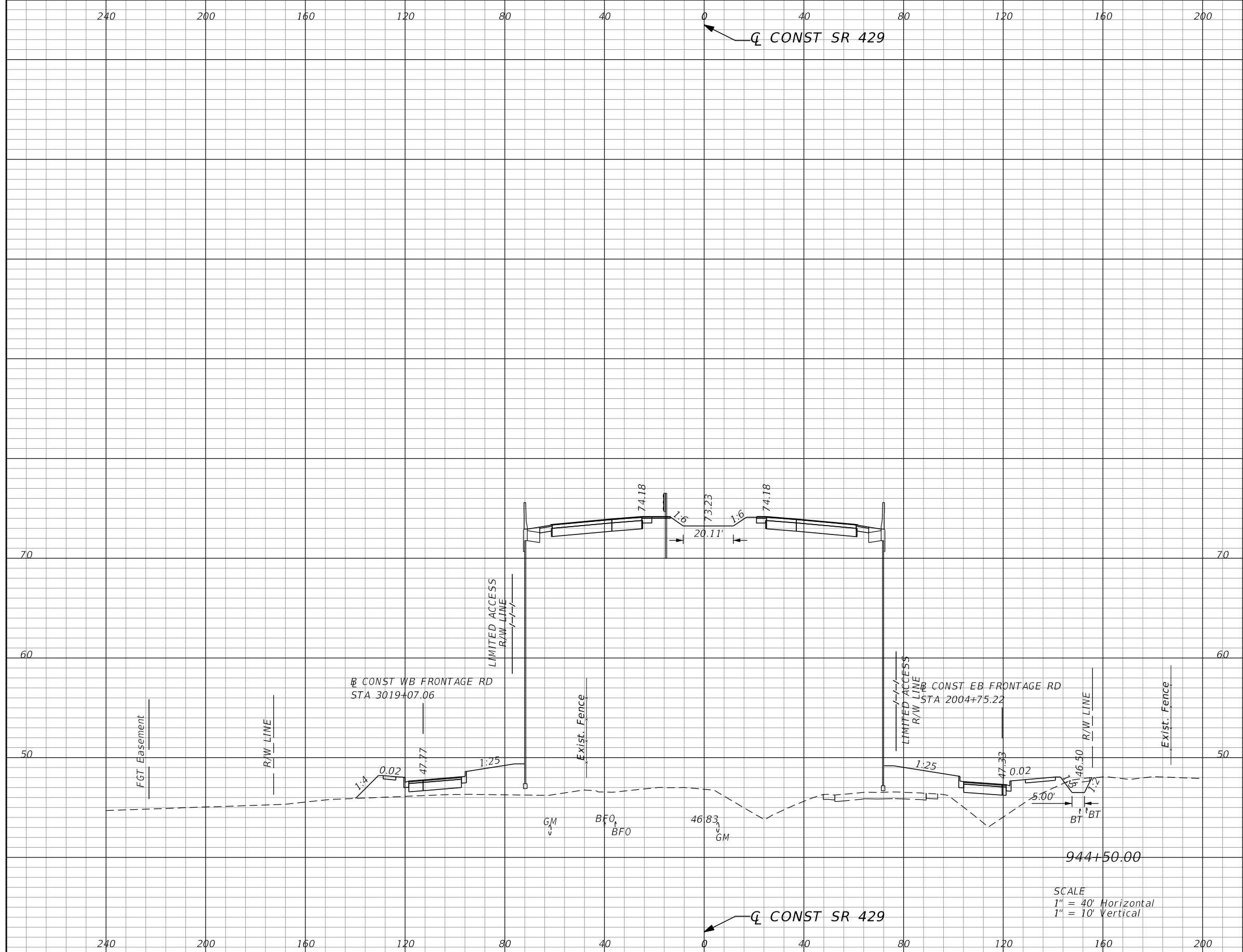

Subsoil Exc.		Regular Exc.		Embankment	
A	V	A	V	A	V
0.0	0	8.1	19	4107.6	7766

SCALE  
 1" = 40' Horizontal  
 1" = 10' Vertical

REVISIONS			
DATE	DESCRIPTION	DATE	DESCRIPTION

GARFIELD L. FOSTER  
 P.E. LICENSE NO. 59893  
 URS CORPORATION  
 315 E. ROBINSON STREET, SUITE 245  
 ORLANDO, FL 32801-1949  
 PH (407) 422-0353 FAX (407) 423-2695  
 CERTIFICATE OF AUTHORIZATION NO. 000002

STATE OF FLORIDA DEPARTMENT OF TRANSPORTATION		
ROAD NO.	COUNTY	FINANCIAL PROJECT ID
429	SEMINOLE	240200-2-52-01

<b>SR 429</b>	SHEET NO.
<b>CROSS SECTIONS</b>	720

PRELIMINARY: NOT FOR CONSTRUCTION

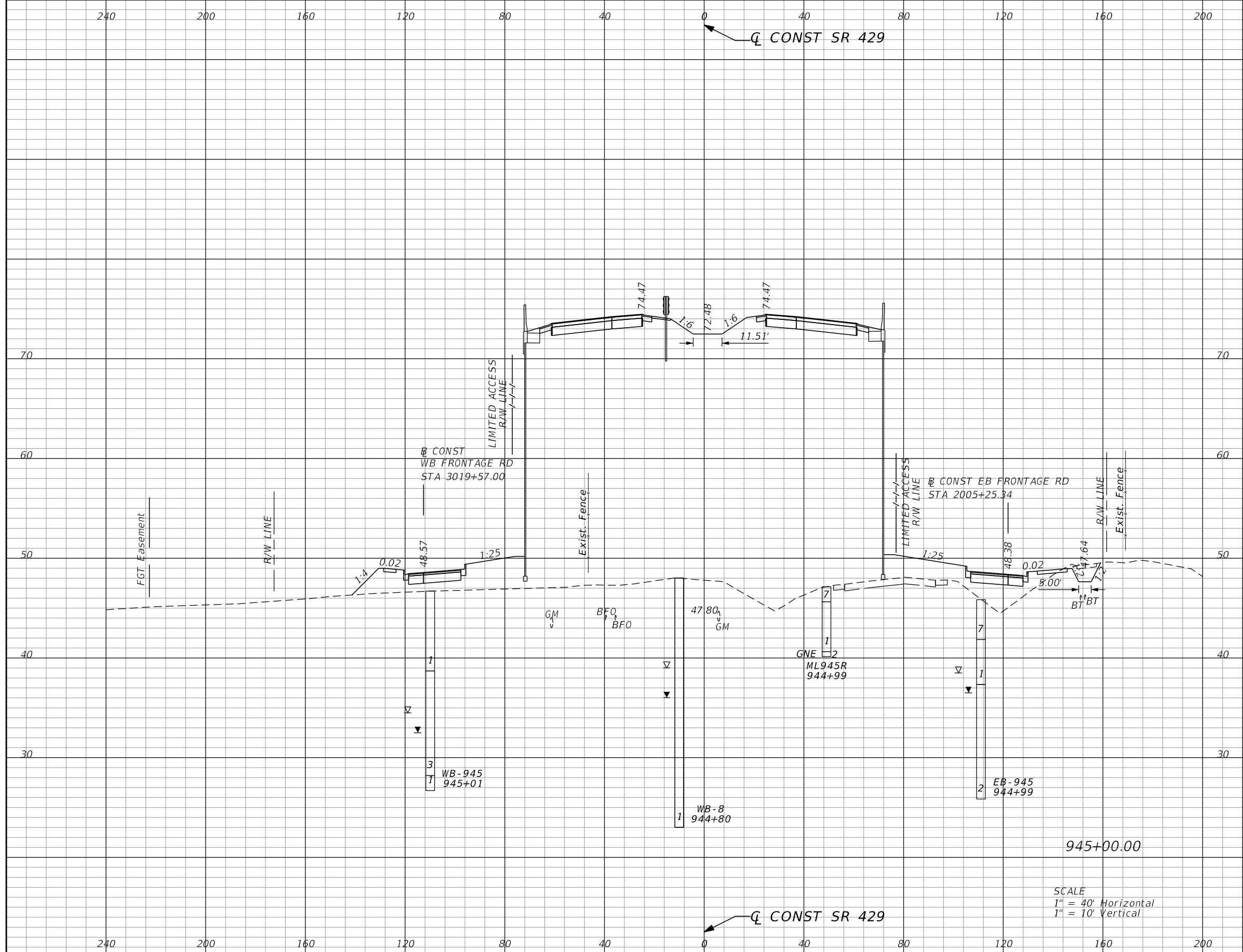

Subsoil Exc.		Regular Exc.		Embankment	
A	V	A	V	A	V
0.0	0	13.6	20	3974.6	7484

SCALE  
 1" = 40' Horizontal  
 1" = 10' Vertical

REVISIONS			
DATE	DESCRIPTION	DATE	DESCRIPTION

GARFIELD L. FOSTER  
 P.E. LICENSE NO. 59893  
 URS CORPORATION  
 315 E. ROBINSON STREET, SUITE 245  
 ORLANDO, FL 32801-1949  
 PH (407) 422-0353 FAX (407) 423-2695  
 CERTIFICATE OF AUTHORIZATION NO. 000002

STATE OF FLORIDA DEPARTMENT OF TRANSPORTATION		
ROAD NO.	COUNTY	FINANCIAL PROJECT ID
429	SEMINOLE	240200-2-52-01

<b>SR 429</b> <b>CROSS SECTIONS</b>	SHEET NO. <b>721</b>
--	----------------------------

PRELIMINARY: NOT FOR CONSTRUCTION

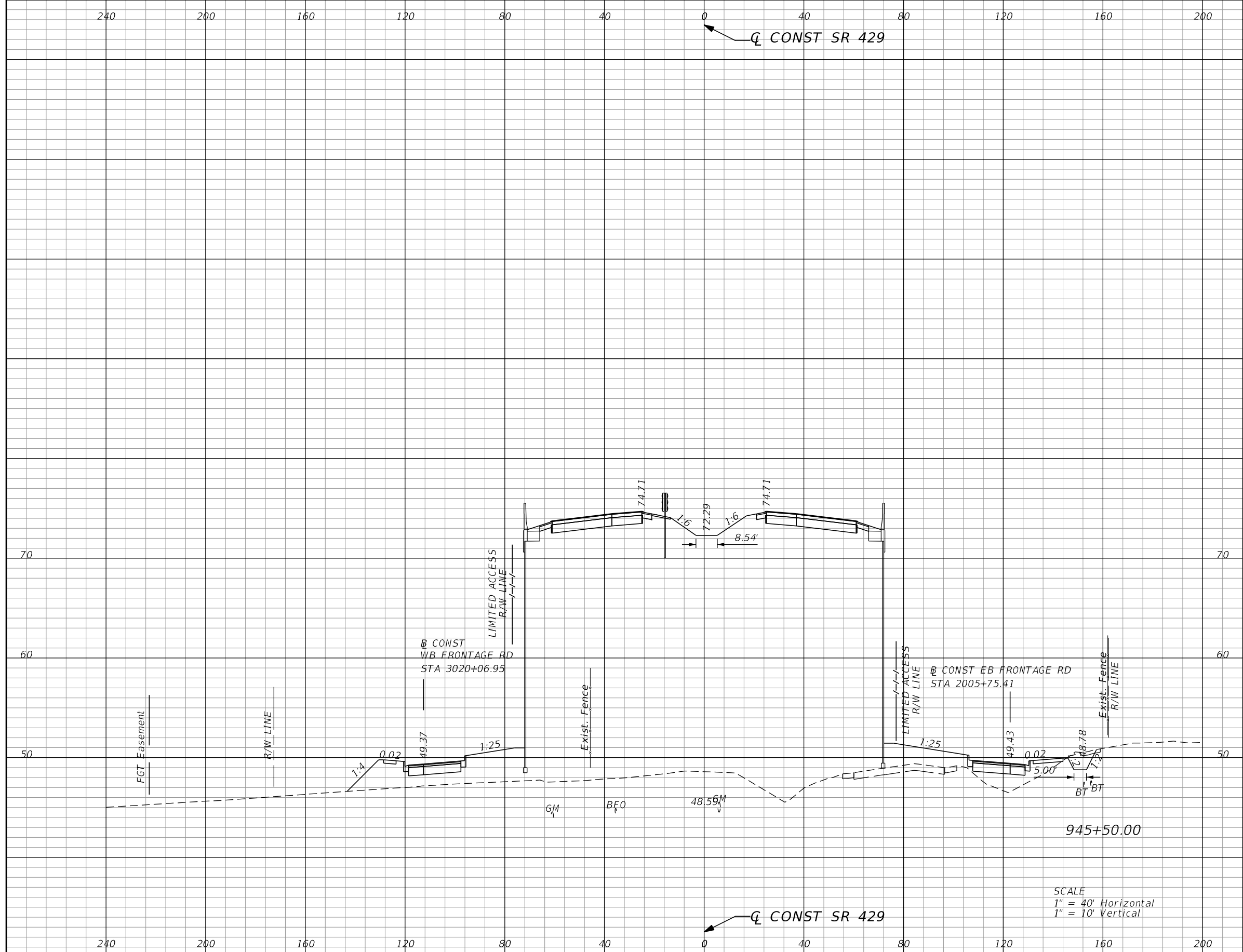

Subsoil Exc.		Regular Exc.		Embankment	
A	V	A	V	A	V
0.0	0	12.7	24	3883.5	7276

REVISIONS			
DATE	DESCRIPTION	DATE	DESCRIPTION

GARFIELD L. FOSTER  
P.E. LICENSE NO. 59893  
URS CORPORATION  
315 E. ROBINSON STREET, SUITE 245  
ORLANDO, FL 32801-1949  
PH (407) 422-0353 FAX (407) 423-2695  
CERTIFICATE OF AUTHORIZATION NO. 000002

STATE OF FLORIDA DEPARTMENT OF TRANSPORTATION		
ROAD NO.	COUNTY	FINANCIAL PROJECT ID
429	SEMINOLE	240200-2-52-01

**SR 429**  
**CROSS SECTIONS**

SHEET NO.  
722

PRELIMINARY: NOT FOR CONSTRUCTION