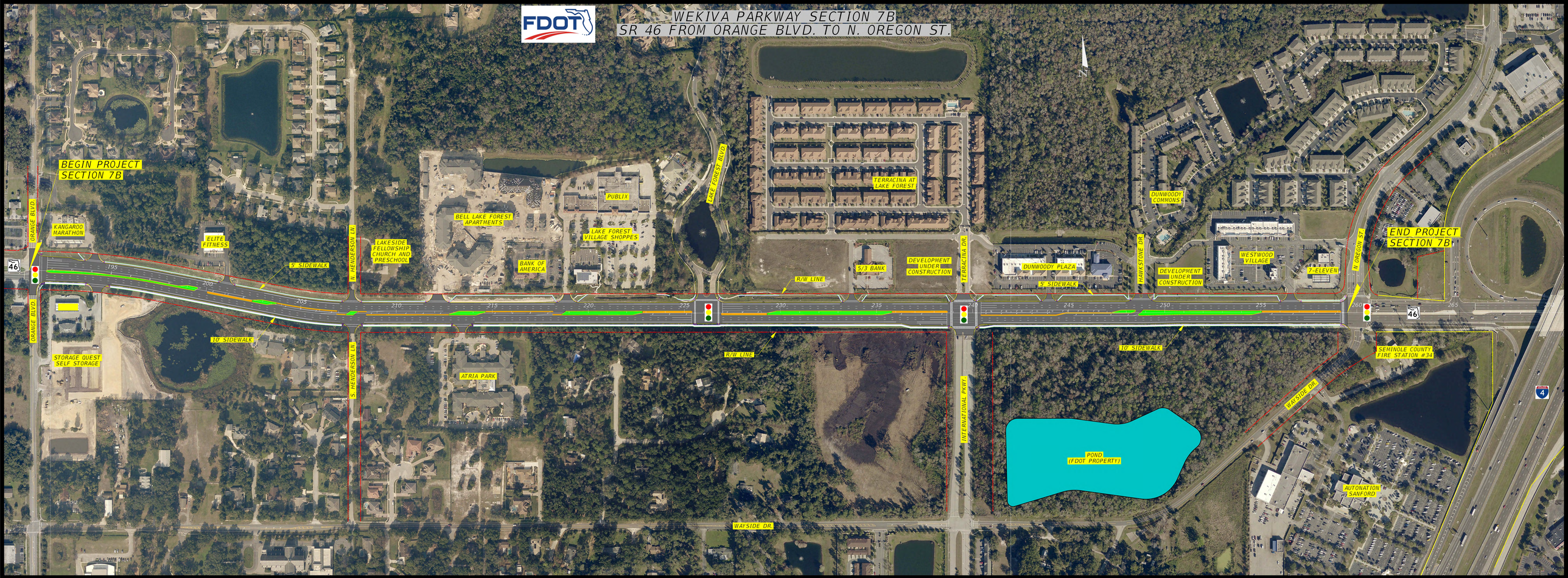WEKIVA PARKWAY SECTION 7B
SR 46 FROM ORANGE BLVD. TO N. OREGON ST.